MEMPHIS WORLD

VOLUME 33, NUMBER 24 | MEMPHIS, TENNESSEE, SATURDAY, NOVEMBER 21, 1964 | PRICE TEN CENTS

May Ask Insanity Test For Accused Mother, 19

CAFETERIA MANAGER AND SOCIAL DIRECTOR — Mrs. Dorothy Slate Harris has been appointed cafeteria manager and social director for LeMoyne College. She was on the staff of Automatic Canteen Service before coming to LeMoyne.

SOCIAL DIRECTOR FOR LeMOYNE IS APPOINTED

Mrs. Dorothy Slate Harris of 1564 South Wellington has been appointed cafeteria manager and social director for LeMoyne College, it was announced this week by President Hollis F. Price.

Mrs. Harris, a graduate of Tuskegee, is a well known dietician and has held positions at E. H. Crump Memorial Hospital, St. Jude Hospital and most recently at Automatic Canteen Service.

She is also co-owner, with Miss Eunice Carruthers, of Carsla's Boutique, a hat shop at 582 Vance Avenue.

In addition to supervision of the cafeteria, Mrs. Harris will be in charge of all special luncheons, dinners, teas, picnics and physical arrangements for commencements, President Price said.

Mrs. Allen Is Charged In Tot's Death

An insanity test may be asked for 19-year-old Mrs. Beulah May Allen of 559 Weakley, accused of causing the death of her 7-month-old daughter, Jacquelyn.

Mrs. Allen has been charged with murder and bound over to the state, awaiting action by the grand jury.

Her husband, 22-year-old Willie Allen, a lumber yard worker, said "I knew something was wrong with her, but I didn't know what."

Swearing that he will stick by his wife, Mr. Allen said she had begun "to feel that no one cared for her."

"She didn't sing as much as she used to and I knew something was wrong," the young husband added.

He also pointed out that "I heard she took treatments for a mental condition at one time."

He admitted that the baby had been crying a lot lately, but claimed he did not know the tot had been beaten by Mrs. Allen.

Mrs. Allen was under great mental strain, police said, when she was arrested Monday a week ago. She was charged with the crime at that time after an autopsy disclosed the baby had several broken bones and teeth marks on both arms.

The baby was pronounced dead two Saturdays ago after being admitted to the John Gaston Hospital emergency room. Inspector E. C. Swann of the homicide division said the mother was charged after she made statements about the circumstances of her child's death.

Investigating officers said the tot's wrist had been broken and healed without treatment and that her body was badly bruised in several places.

Inspector Swann said the mother

(Continued on Page Four)

MRS. BEULAH M. ALLEN

MELROSE-CATHOLIC GAME IS PROPOSED

UNCF Kickoff: $2,657

Initial gifts totalling $2,657.50 highlighted the kickoff meeting Monday night for the annual United Negro College Fund campaign in the Memphis area.

George D. Clark Jr., principal of A. B. Hill Elementary School, is general chairman.

The keynote speaker, Atty. H. T. Lockard, called on Memphians to take another look at their values and make the decision to give more to such worthy causes as UNCF.

Campaign money reported at the initial meeting included $1,076.50 from faculty and staff members of LeMoyne, $500 from the college's General Alumni Association, $250 from a dance recital conducted last spring by students trained by Miss Roberta Mai Ratcliffe, and $831 received at LeMoyne from other sources this year.

Miss Harry Mae Simons, principal of Magnolia Elementary School, is chairman of the city teachers division this year, and Cornell Wells, principal of E. A. Harrold

(Continued on Page Four)

ALL FOR EDUCATION — A. Maceo Walker (left) of Memphis, president of Universal Life Insurance Company and Tri-State Bank, looks over American Education Week literature with Miss Yolanda Reynolds, a junior business education major from Louisville, and W. S. Davis, president of Tennessee A&I State University. Mr. Walker was American Education Week speaker on the Nashville campus.

Would Be A Sellout

The Memphis World learned from a very reliable source this week that major steps are being taken that could lead to a post-season game between the Melrose Golden Wildcats, 1964 champions of the City Negro Prep League, and the winner of the white high school loop which will be determined Thanksgiving Day when Christian Brothers collides with Catholic.

Christian Brothers (5-0) is [illegible]

(Continued on Page Four)

Miss Social Belle Will Be Crowned

Crowning of 'Miss Social Belle' takes place this Friday night, Nov. 20, in Bruce Hall of the LeMoyne College campus. The crowning will

(Continued on Page Seven)

Civil Rights Group Meets In Nashville

NASHVILLE, — The Tennessee Advisory Committee to the U. S. Commission on Civil Rights in cooperation with the National Citizens' Committee on Community Relations, will hold a statewide informational meeting on the Civil Rights Act of 1964, Friday, Nov. 20, at the Andrew Jackson Hotel here.

Mrs. Tom Ragland, chairman of the subcommittee on Community Information of the Tennessee Advisory Committee, announced that

(Continued on Page Seven)

MACEO WALKER TELLS STUDENTS: "BE READY"

NASHVILLE — "The walls of segregation are crumbling fast and you must be ready," Dr. A. Maceo Walker of Memphis told Tennessee State University students last week.

Feature dspeaker during the university's American Education Week observance, the Universal Life Insurance Company president admonished, "Education pays the highest dividends and is the only investment that pays off to the tune of forty-to-one in our modern economy."

Proving his point that "Education pays dividends," Dr. Walker outlined the yearly earnings according to the number of years spent in the educational process. He said, "Those who drop out before the eighth grade earn an average of $2,550 yearly, those who get a high school diploma earn $5,567 and a college degree commands $9,206 annually. There is a

(Continued on Page Four)

Korean Dancer To Perform Monday

Won-Kyung Cho, the Korean classical dancer, is scheduled to render a dance recital in LeMoyne

(Continued on Page Four)

Year's Leave For Mrs. Allie Roberts

City Board of Education has granted Mrs. Allie Mae Roberts, counselor at Booker T. Washington High School, a leave of absence for the remainder of the school year

(Continued on Page Seven)

5 Football Players Jailed At Southern

Rudolph Myers of Memphis was reported one of five Southern University football players arrested on the weekend at Minden, La. in connection with alleged criminal assaults on two of the university's coeds. A sixth player was being sought.

The arrested players were being held in jail at Baton Rouge.

Douglass' NDCC Wins 4th In Row

Douglass High School's N.D.C.C. unit won first place again last week the fourth consecutive time in the annual Veteran's Day parade.

Both N.D.C.C. and ROTC units of the city schools participated in the parade as tribute was paid to veterans who helped defend America in times of peace and war.

Manassas, Booker T. Washington and Carver High bands were interwoven between the N.D.C.C. units to delight and entertain the

(Continued on Page Four)

Sixty Insurance Officials Meeting In City This Week

Sixty home office officials of life insurance companies will examine common problems of cost control, data processing and investment in a two - day meeting here Friday and Saturday, Nov. 20-21.

The studies will be undertaken against the background of a changing industry, according to L. R. Taylor, vice president of the National Insurance Association, and

(Continued on Page Four)

Bury Memphian Killed In Blast

Last rites were held Monday in Sacramento, Calif. for a former Memphian, Willie Vinson Mimms, 32, who was killed there last week in an explosion of rocket propel-

(Continued on Page Four)

$1,126 Reported For Lyons Quads

MEMPHIS COED IN LIMELIGHT — Campus visitors Emmanuel Abiola Olasope and Michael A. O. Pearse, news editors of Radio Nigeria and the Nigerian Daily Express, respectively, exchange cultural information with Tennessee State University freshman Virginia Harris following a round table discussion at the University's Student Union last week. Olasope and Pearse are visiting the United States as part of the State Department's Foreign Leaders Program — African Journalist Group. Miss Harris, an elementary education major, is the daughter of Mrs. Mary Harris of Memphis, Tenn.

Five trustees will supervise funds raised by local Baptist churches for the Lyons quadruplets of Maury City, Tenn.

The Rev. A. R. Williams of Greater White Stone Baptist Church and the Rev. T. Fletcher Hammond of Shiloah Baptist Church are trustees from the Baptist Ministers' Alliance, and the Rev. C. Gaston of St. Peter Baptist Church, the Rev. J. W. Williams of Lane Avenue Baptist Church and the Rev. L. R. Donson of Belmont Baptist Church are trustees named by the Baptist Ministers' Conference.

A total of $1,126 for the quads was reported Monday, which includes $1,000 from William Loeb, $50 from the Rev. Roy Love of Mt. Nebo Baptist Church and $50 from the church's membership.

Mrs. Booker T. Mayweather started the drive with a $5 contribution.

Mrs. Gladys C. Carpenter, one of the leading solicitors for the fund, announced that she had lined up 20 carpenters who will go to Maury City in a few days to look over the Lyons home. She also pointed out that several paint stores have agreed to supply paint whenever needed.

The quads were born three weeks ago at Jackson, Tenn. to Rev. and Mrs. Willie Grant Lyons.

Eastern Star Unit Votes $25 To Quads

In the last business meeting of Gibralter Chapter No. 36, Order of Eastern Star, the entire membership voted to make a donation of $25 to the Lyons Quads Fund.

A motorcade is being planned for the near future by the members to get a close look at the quadruplets, at which time other per-

(Continued on Page Four)

What's Happening?

FRI., NOV. 20, 8 P.M., Mississippi Blvd. Christian Church — An Evening in Africa, featuring Lionel Arnold.

FRI., NOV. 20, 8 P.M., Bruce Hall — Closing of NAACP's Miss Social Belle Contest with Talent Show.

MON., NOV. 23, 8:30 P.M., Bruce Hall LeMoyne College — Dance Recital by the Korean Classical Dancer, Won-Kyung Cho.

FRI., DEC. 4, 8 P.M., Melrose Stadium — Blues Bowl Game, Melrose vs Horace Mann of Little Rock, Ark.

FRI., DEC. 11, 8 P.M., Bruce Hall — Sigma Gamma Rho's Rhomania Cotillion.

SUN., DEC. 13, 7:30 P.M., Memphis State University — Memphis Links Present Memphis State University Players in Ibsen's Hedda Gabbler.

WED., DEC. 30, 8 P.M., Bruce Hall — Co-Ettes' Annual Charity Ball.

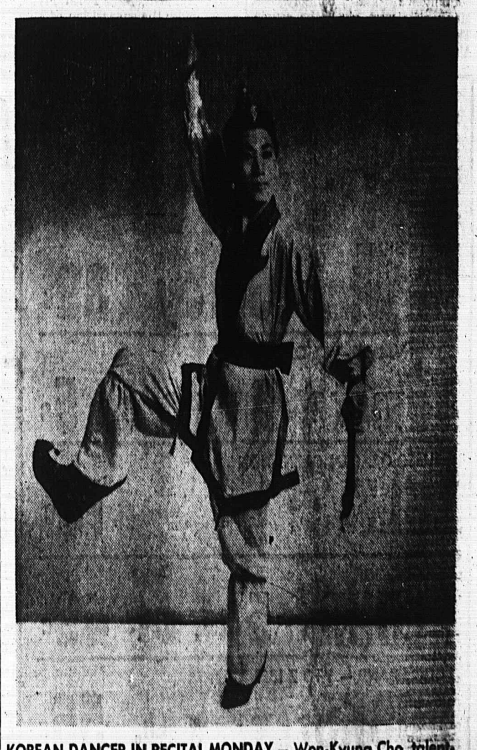

KOREAN DANCER IN RECITAL MONDAY — Won-Kyung Cho, talented Korean classical dancer, will render a dance recital on Monday night, Nov. 23, at 8:30 in Bruce Hall on the LeMoyne College campus. The performance will be highlighted with special lights, native masks and colorful costumes.

Inside Memphis

BUZZ ABOUT TOWN says most Negro nurses at John Gaston Hospital are dissatisfied with present work conditions.

* * * *

ANNOUNCEMENT DUE soon on the election of a popular high school principal to a top-level post.

* * * *

UNIVERSAL LIFE Insurance Company reported in the process of absorbing another insurance firm in Virginia.

* * * *

SHELBY COUNTY DEMOCRATIC CLUB planning banquet to honor State Representative A. W. Willis and Squire H. T. Lockard.

* * * *

HORACE CHANDLER, No. 2 man at Tri-State Bank, back from Kansas City where he got a good look at banking operations there.

Memphis Links Present MSU Players At Memphis State In 'Hedda Gabbler,' Sunday, Dec. 13

GOSPEL TEMPLE WOMEN FEATURE DR. BRAWNER

Annual Woman's Day will be observed this Sunday, Nov. 22, at Gospel Temple Missionary Baptist Church, 1080 N. Manassas. Guest speaker at the 3 p.m. program will be Dr. Clara M. Brawner. She will be presented by Atty. V. I. Young.

Women of the church will be saluted at the evening program starting at 7 o'clock and it will be narrated by Mrs. Wilhelmien Lockard.

Mrs. Julia W. Ford is chairman of the day and Mrs. Rosa Walton the co-chairman. Financial goal is $3,000.

Church News

PILGRIM REST BAPTIST
491 East McLemore
Rev. C. M. Lee, pastor

Sunday, Nov. 22, is Harvest Day at Pilgrim Rest. All of the services throughout the day will be geared to the harvest theme.

At 3 p. m. the Rev. T. F. Hammond and the Shiloh Baptist Church, 207 West Utah, will be the guests. Rev. Hammond will deliver the message. There will be an auxiliary tea in the Sunday School Fellowship Hall of the Church Sunday afternoon, from 4 p. m. to 6 p. m. Mrs. Majorie Walker is chairlady.

ZION HILL BAPTIST CHURCH
1466 Leland
Rev. R. W. Taylor, pastor

Sunday, Nov. 15, at 3 p. m. Zion Hill had its sixth Appreciation Service for the Rev. and Mrs. R. W. Taylor. Guests included Rev. E. L. Slay and the Hill Chapel congregation. Reverend Slay delivered an inspiring message. The Rev. L. M. McNeal and the Hopewell congregation were also guests. The Zion Hill membership turned out in large numbers to show their appreciation for very fine leadership Rev. Taylor has given the church. Among the gifts was $1,059.54 from the total church membership $100 from the Pastor's Aid Club.

GREATER MT. MORIAH BAPTIST CHURCH
1098 S. Wellington
Rev. J. W. West, pastor

Special Thanksgiving services will be held at 11 a. m. at the church. The pastor, Rev. J. W. West, will deliver a Thanksgiving message at this time. Afterwards, dinner will be served in the church cafeteria. Any one in need of a meal may come to the church and be served. These free dinners will be delivered to shut-ins.

Sunday, Dec. 13, is Harvest Day at Mt. Moriah. Special sermons will be delivered by the pastor who will utilize the harvest theme. Money raised during the day will be used for the building fund of the church.

NEW SALOM BAPTIST
955 South Fourth St.
Rev. W. C. Williams, pastor

At the 11 o'clock worship hour Sunday, Nov. 15, Reverend Williams preached a dynamic sermon. Many visitors, including Rev. Kenneth Whalum of Memphis and Rev. Bell of St. Louis Missouri, were present. At 3p. m. the church had appreciation service for Rev. and Mrs. Willie G. Williams. The members and friends turned out in large numbers. Guests included Rev. E. L. Blain of Jerusalem Baptist church who was master of ceremonies.

Rev. W. M. Fields, Jr. spoke dynamically and powerfully of "od's Unlimited Provisions For His Prophet." He spoke of the "dry spells" in one's life that can cause a person to realize forcefully God's omnipitence and omnipresence. Many gifts were given the couple. The congregation is grateful to Mr. Alphonso Davis and Mr. Willie Gordon who were instrumental in planning this thoughtful and encouraging program.

GREENWOOD C.M.E. CHURCH
1068 S. Bellevue
Rev. E. L. Brown, pastor

Sunday, Nov. 15, The Rev. C. W. Allen, presiding elder, preached an inspiring sermon at the 11 o'clock hour. The Christian Youth Fellowship's president, Miss Faith Flynn, works under the supervision of Miss Jenny Fields. They expect an event ful year during 1965.

River Boat Chef, Dan Langford, Dies

Funeral services were held Nov. 1 for the late Dan Langford who worked 30 years as chief chef on the U. S. Corps Engineers' Steamer Mississippi.

Mr. Langford, who died at U. S. Marine Hospital, resided with his wife, Mrs. Orena Patterson Langford, at 3442 Horn Lake Road. Two daughters mourn him, Mrs. Dorothy Turner of Huntsville, Ala., and Mrs. Gertrude Simmons of Talahassee, Fla.

Rites were held from St. Andrew AME Church with the Rev. Elmer Martin officiating.

Pastor's Aid Club Crowns Its Queen

Mrs. Bertha Jennings was crowned queen of the Pastor's Aid Club of Mt. Gilliam Baptist Church at a culminating program last Sunday after an extensive drive. The title of the program was "Bring It To the Alter."

Mrs. Callie Martin is president of the club; Mrs. Charlotte Buckner was sponsor of the project, and Rev. E. Bates, pastor of the church.

Ushers Day At Carver Heights

Carver Heights Baptist Church will observe annual Ushers Day Sunday, Nov. 22, at 3 p. m.

Guest speaker for the program will be Mrs. Susie Ella Neely of Antioch Baptist Church. The public is invited.

Mrs. U. T. Williams is president of the ushers and Rev. H. Berry, pastor of the church.

Bluff City PTA Council Meets Friday

The Bluff City PTA Council will meet Friday, Nov. 20, 11 a. m., at the YWCA, 1044 Mississippi Blvd. All presidents are asked to be present.

Mrs. Margaret Turner is president; Mrs. Mattie Suttles, secretary, and Mrs. Viola Hill, reporter.

Minister's Alliance Will Meet Monday

The Memphis-Shelby County Interdenominational Ministers Alliance meets at the Sarah Brown Branch of the Y.W.C.A., 1044 Mississippi Boulevard, Monday, Nov. 23, at 11 a.m. The Rev. S. A. Owen, pastor of Metropolitan Baptist Church, will be the speaker. The Rev. John Charles Mickle, president, will preside.

MISS ELSIE Y. PORTER

MISS ELSIE Y. PORTER, daughter of Mr. and Mrs. William Porter of 586 N. Sixth Street, is a senior at Manassas High School. She attends Grace Baptist Church and is a member of the Double Ten Society and the New Home Makers of America. She is being sponsored by the Double Ten Society and the Old Timers Club - in the "Miss Social Belle" contest.

Elks Present Talent Show At Flamingo

Designers and Models Inc., will present Miss America of Elkdom and her Beauty and Talent Show in the Flamingo Room Sunday night, Nov. 22.

Elkdom's Miss America is Miss Sarah Hinton of Greenwood, Miss

Models appearing in the show will be Juda Eiland, Claudine Hester, Ruthie LaGrone, Lorece Van Pelt, Bettye Rounds, Jean Thomas, Birdine Goldine, Doris Jean Dotson, Bobibe Jones, Eunice Carruthers, Dorothy Slate Harris, Joan Golden will be the narrator.

City Beautiful In Move To Rid City Of Litter

In the interest of eliminating litter as much as possible from Memphis, the board members of the City Beautiful Commission took a poll at voting places Nov. 3.

At about 23 different locations the following question was asked 4,035 people: "Do you favor distribution of political literature on election day?"

Results were: 1774 said NO; 462 said YES; 1799 did not care.

Those who said "no" said their minds were made up before they came to the voting place and they did not need additional information.

Of those who said "yes", or did not care, the majority believed the literature—could be a help to some people and as long as it was discarded inproper containers so that a littered-condition would not develop, they held no conviction that the distribution should be prohibited.

The City Beautiful Commission wishes to publicly commend officials at each ward and precinct for the outstanding work done on this election day. It was the "Cleanest ever," and a large number of citizens have voiced pride in the combined efforts of everyone.

Party officials and some candidates furnished some litter boxes or bags and also made efforts to acquaint candidates and their workers of the need to be litter-conscious.

Antioch Baptist Lists Weekly Slate

Antioch Baptist Church, 1377 N. Bellevue Blvd., announces its order of services for Sunday, Nov. 22 as follows:

Sunday School at 9:15 with the superintendent, W. H. Horner, in charge; No. One Choir processional at 10:45 after which the pastor, Rev. Brady Johnson, will take charge of the services.

A feature of the day will be a "Harvest Day" program beginning at 3 p. m. The public is invited.

At 7:30 p. m. regular service will be held, preceded by the BTU at 6:15, directed by J. C. Neely.

The Missionary Society, Laymen's League, Sunshine Band and Red Circle meet on Tuesday nights.

Wednesday night, No. 2 Choir rehearsal and prayer services.

The Workers Council meets on Thursday nights.

L. M. Fields is the church clerk and Robert Carr Neely, reporter.

2 Nights Out For Douglass Royalty

Following a highly successful coronation ceremony at Douglass High School, members of the Royal Court were invited out to dinner as guests of the principal, Melvin N. Conley.

The first group, which included "Miss Douglass," Ptosha Ward and "Mr. Douglass," Robert Seymour, along with Princesses Gwendolyn Jones, Ella Watson and Vernita Jones and escorts Joe Ashton and Prentiss McClain, dined at the Passport Room of the Memphis Metropolitan Airport.

The second group enjoyed the exotic atmosphere of the Zodiac Room at Holiday Inn River Bluff. Those attending were Emily Brown, Regina Johnson, Paralee Chavers, Evelyn Chism, Cheyenne Deener, Carolyn Johnson, Glenda Deener and Reola Mathena who is "Miss Junior High."

Teacher sponsors at the airport dinner were Mrs. Mable Jones, Miss Yvonne Brooks, Mrs. Juanita Harris and Omar Robinson.

Attending at the Holiday Inn were Mrs. Sadie Murphy, Mrs. Henrene Jenkins, Mrs. Beulah Reed, Mrs. June Gleen and Willie Long.

Javits Calls For Effort To Erase Racial Resentment

WASHINGTON — (NNPA) — Sen. Jacob K. Javits (R.-N. Y.) has told Congress that he supports actions by civil rights leaders to prevent street violence, but warned that "a determined effort" is needed to eradicate the causes of racial discontent.

Stating his views in an annual report prepared for the Congressional Record, the New York Republican called 1964 "a landmark year in the struggle for equal opportunity."

He said he was "deeply gratified" to report that he played a full role in passage of the "first truly meaningful Civil Rights Act in a century."

"Our success this year," Javits asserted, "was the result of a most heartening, nationwide interfaith effort to awaken the white majority to the deep moral issue involved in the Negro struggle for equal opportunity.

"Another important factor was the effective organization of civil rights proponents during the Senate's long stalemate on the bill, with teams of bipartisan captains made responsible for each of its major segments."

The Senator said he was the Republican captain for what he considered to be the "historic hub" of civil rights legislation, titles III and IX, authorizing the Attorney General to participate in civil injunction suits to insure equal protection of the laws to all against excessive police action and efforts to stop lawful demonstrations.

"The enormous need in certain areas of the Nation for a Federal presence," Javits continued, "was tragically demonstrated by the murder of three young civil rights workers — Michael Schwerner, James Chaney, and Andrew Goodman — who had been participating in a Negro voter registration drive in Mississippi.

"The Mississippi project was courageously cantinued, but in some locations violence and intimidation have followed the scheduled departure of the student workers.

"I am making every effort to get the Justice Department to use its full authority .... to give adequate Federal protection to civil rights advocates in Southern areas, insure the right of every American to travel in any State, and to get the authority of the President to back his effort.

"That the civil rights problem is a national and not a regional one was made apparent by an outbreak of riots in New York City, Rochester, and other major cities. I supported the steps taken by responsible civil rights leaders to prevent such acts by anyone no matter how deeply we may feel about the frustrations brought on by discrimination.

"At the same time there must be a determined effort to eradicate the causes of so much discontent and resentment in large segments of the Negro community. There is an increasingly greater need for training and education to catch up with the accelerating pace of automation, and I have urged business and industry to join fully in this effort with educational institutions and Federal and State agencies.

Institute For Lay Leaders This Week

Methodist Men of Centenary Methodist Church, Mississippi at Alston, will conduct an Institute for the Laity this Friday and Saturday. Officers and members of Methodist churches in the Memphis District are invited.

There will be three sessions Friday at 2 p. m., 2:00 p. m. and 7:30 p. m. Two sessions Saturday will start at 10 a. m. and 1:30 p. m. Lunch will be served at 12:30.

Rev. DeWitt Alcorn Over Memphis Dist.

The Rev. DeWitt T. Alcorn, colorful CME minister, has been appointed presiding elder of the Memphis District. He was presiding elder of the Brownsville District five years.

The Rev. C. W. Allen was appointed to head the South Memphis CME District and the Rev. Nehemiah Davis will be over the Brownsville-Dyersburg District.

They'll Drive With Their Lights On

Southern Bell employees throughout Tennessee will participate in the annual Thanksgiving Day "Light the Way for Highway Safety" campaign, W. C. Bauer, Southern Bell vice president and general manager, announced this week.

More than 7,000 employees of the company will turn on their car lights as they leave work Wednesday afternoon, Nov. 25, and keep them on while driving until Monday morning, Nov. 30. This will serve as a reminder to all drivers to drive safely.

Mrs. Nat D. Williams' Father Is Buried

Funeral services were held Saturday morning from the chapel of T. H. Hayes & Sons for the late Rufus Butler, father of Mrs. Nat D. Williams. He died Nov. 12 at the family residence, 1310 Sardis.

Officiating were Elder Blair T. Hunt and the Reverends A. McEwen Williams and S. A. Owen. Interment was in New Park Cemetery.

Mississippians Prevent Arrest Of Brutal Killers?

WASHINGTON — (UPI)—Acting Atty. Gen. Nicholas Katzenbach said Nov. 8 that Mississippi residents refusing to testify are preventing the arrests of the brutal killers of three young civil rights workers.

But Katzenbach predicted: "I believe that case is going to be solved. It may take a while to do it. I believe eventually we will get some evidence and some people will talk."

He was referring to the slaying of Andrew Goodman, 20, New York, Michael Schwerner, 24, Brooklyn, and James Chaney, 21, of Meridian Miss. Their mutilated bodies were found Aug. 5 in a deep grave near Philadelphia, Miss. They were last seen alive in Philadelphia June 21 while conducting a drive to increase Negro voter registration.

"I think when you've done an extensive investigation of this kind, you are inclined to have some evidence and some information that would point towards some individual.

"I think it's a problem in that case as it is in other cases, to get people to come forward and testify and particularly in areas where even what has been done is strongly disapproved of; nonetheless there's high emotional feelings. I should think the election results indicate this in the state of Mississippi with respect to racial matters."

6-Story Dorm At State Is Named For Mrs. Watson

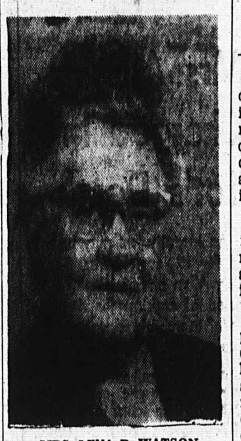

MRS. LENA B. WATSON

NASHVILLE — Tennessee State University's new men's residence hall will be dedicated to Mrs. Lena B. Watson, one of the five big events featured during this year's 3-day homecoming celebration Thanksgiving weekend.

Getting a head start on the festivities, Daniel Aldridge, student council president, will lead a student panel discussion on the "Profiles of the University Man," Tuesday, Nov. 24.

Dr. E. G. Williamson, University of Minnesota's dean of students and professor of psychology will be main speaker for the Lena B. Watson Residence Center for Men convocation at 10 a. m. Wednesday, Nov. 26. At 2 p. m. Mrs. Watson's family will plant a tree as a living memorial to the 26 years Mrs. Watson served as matron of East Hall. Her years with the boys of East Hall earned Mrs. Watson the affectionate title of "Mother Watson."

Following the tree-planting, the newly named, six-story air-conditioned Watson Residence Hall will hold open house. The evening banquet honoring Mrs. Watson features Rev. William J. Faulkner as speaker.

East St. Louis, Illinois attorney Billy Jones, a former East Hall resident, was appointed to chair a committee to get as many of Mother Watson's boys to return for the banquet and dedication ceremony as possible.

"We are urging all of the old East Hall fellows to return for this homecoming. I am sure Mother Watson would enjoy seeing all of her former boys. And if you cannot come, send mother Watson a telegram or expression on her day. Send the message to Mother Watson, in care of Mrs. Toni Harvey at the University by November 2, Attorney Jones pleaded.

Mo. Legislature Gets 3 Members

KANSAS CITY, Mo. — (NPI) — Jackson County will have three members in the new legislature in January. They are Harold Holliday a lawyer; Henry Ross, civic leader and Leon Jordan, business man and cog in Freedom Inc., a new political group which is making history in the city.

For the first time a Negro was elected to the school board. He is Dr. John E. Ramos Jr., a radiologist who had the backing of the Jackson County Democratic committee. He polled almost 50,000 votes.

Glorified even in defeat was Dr. Carl R. Peterson, an independent candidate for the school board whose name was put on the ballot by a petition which had 10,000 signatures secured in one week. His vote was more than 32,000. Dr. Peterson had no official financial support, his campaign waged by public-spirited citizens with almost 100 per cent volunteer service.

PROFESSOR HONORED

FAYETTEVILLE, N. C. — The Fayetteville chapter of the Shaw University Alumni Association honored Dr. Nelson Harris, former Shaw University professor and interim president, recently here at Kleha's Charcoal Steak House.

Loyal Ladies Of Avery Chapel Elect Officers

The Loyal Ladies League of Avery Chapel AME Church has elected Mrs. Andrew J. Dancy as its president. Mrs. Mamye Tuggle and Mrs. Nellie Larry Counts, first and second vice presidents; Mrs. Alonzo Weaver, trearuser, and Mrs. Ethel Sampson, secretary.

The organization is sponsoring a "Hat Bazaar" Saturday, Nov. 21, at the church. Covered dish dinners will be served without cost.

Plans are being formulated for a special pre-Christmas tea on Dec. 20 at the home of Mrs. Flora Cochrane, of Flora's Flower Shop, 749 Vance Ave.

Sunday, Nov. 22, the pastor, Rev. Peter G. Crawford, will develop the subject: "What is Sin Against the Holy Spirit," at the 11 a. m. service. The public is invited.

Big Day For Men And Women At Eastern Star Bapt.

Men and women of Eastern Star Baptist Church, 1334 Exchange, will climax their activities of the month with a Men's and Women's Day this Sunday, Nov. 22, beginning with Sunday School at 9:30 a.m.

Dinner will be served in the upper level of the church following the 11 o'clock service.

William Fleming, a member of Mt. Moriah Baptist Church located on Carnes Avenue, will be the speaker at the 11 o'clock hour, and Mrs. Viola Ware of New Tyler AME Church will give the principal address at the 3 o'clock hour.

Music for the afternoon program will be furnished by Mt. Gilliam Baptist Church's women's chorus.

The Rev. W. M. Fields Sr., pastor, and Mrs. Mattie Coleman and W. M. Young, sponsors, said the public is invited to all services.

Funds Sought For Families Of Three Executed Africans

NEW YORK — A fund was launched Wednesday by the American Committee on Africa for the benefit of the bereaved families of the three African nationalists, Messrs Mini, Kaba and Khayingo, who were executed by the South African Government on November 6.

Vuysile Mini, best known of the dead men, was Secretary of the Dock Workers' union of Port Elizabeth, one of the accused in the 4-year long Treason Trial, and had served several terms of imprisonment in the fight for human freedom and dignity in South Africa. All three of the martyred men were leading members of their trade unions and of the African National Congress. All leave widows; Mini and Khayingo leave fartherless children.

Contributions to the new Fund may be sent to the American Committee on Africa (Mini Fund), 211 East 43 Street, New York 10017.

Kenya Radio

NAIROBI, Kenya — (NNPA) — The news broadcasts of the Voice of Kenya, Kenya's State radio, will in future be directed by a policy-making editorial board headed by Mr. Oneko, Minister of Information.

Soviet assures Arabs ties will be upheld.

KNOW YOUR LIBRARY

By MAUDDEAN THOMPSON SEWARD

What does it mean for man to be created in the image of God? The interpretation of the expression has real significance in the whole area of race relations. Christian students and scholars have differed and do differ considerably in their interpretation of the image.

One viewpoint concerning the image, which gets close to the root of the matter, is that God is a person and that man is like God in that he also is a person.

But what does it mean to be a person? Personality involves, in addition to the power to reason at least to other qualities—self-consciousness and a sense of moral responsibility. There is no self-consciousness without the consciousness of others. The two go together and progress together.

There is a sense, however, in which the individual tends to lose consciousness of the self as he becomes increasingly conscious of others and particularly of his responsibilities for others. Somewhat paradoxically, this forgetfulness of the self leads to the highest fulfilment of the self. The fact that we find life by losing it is a fundamental law of life.

The sense of moral responsibilities is closely related to the development of the self. Maturing individuals, maturing Christians in particular, have a growing sense of responsibility for and to other persons. The highest level of moral development is reached only when this sense of responsibility is related to the supreme Person and to His demands upon, and expectations of us.

However, the highest levels of ethical living are not reached by the Christian until his devotion to God and to the service of his fellow man is a natural result of his own inner desires. Read THE BIBLE AND RACE by Maston today.

Lauderdale County News

By MRS. LULA COLEMAN

Rev. E. W. Selby, the new pastor of New Hope Methodist Church, preached a touching sermon last Sunday. Many turned out to hear him. Music, rendered by the Junior Choir, was superb.

Mrs. Minnie Engram and your reporter, Mrs. Coleman, wish to thank the Fred Montgomerys for their courtous service in furnishing transportation to and from church.

St. Mark Baptist Church, Hennings, Tenn., is having an appreciation service for its pastor, Rev. P. H. Baker, who resides in Memphis, on Sunday, Nov. 22. Rev. D. Crowley of Tiptonville, and his church will participate in the services.

Every one is invited. Dinner will be served at the church.

Among the sick and shut ins are: Mr and Mrs. Leslie Halliburton of Ripley; Mr. Alex Graham and Mrs. Mary Lou Green are ill in their respective homes.

Mr. James Coats and Mr. Landon Thomas made a trip to Kennedy Hospital Monday.

Please leave your news at Thomas Funeral Home or see Mrs. Lula Coleman at 195 Cleveland St., or write P. O. Box 421, Ripley, Tenn.

WEEKEND SPECIALS

AIR FRESHNER
Airwick Spray 39c

SILVER VALLEY — 4½ OZ. CAN
Tomato Puree 5c

TALL 13 OZ. CAN CARNATION
MILK 13c

ROBINHOOD
FLOUR 5 Lb. Bag 49c

LONG ISLAND — 5 TO 7 LBS.
DUCKS Lb. 55c

No Stamps, Just Low Discount Prices
HOGUE & KNOTT STORES
973 S. THIRD 1578 LAMAR 3511 PARK
1378 NO. HOLLYWOOD AND 4321 SUMMER
Don't forget to save your HOGUE & KNOTT CASH REGISTER RECEIPTS for your favorite church, school, civic or recognized charitable organization.

Get 4 WALT DISNEY'S Little Golden Books only 50¢

and coupon on Big Red "3" from Package
3-MINUTE OATS

DON'T WANT FOR READY CASH

You Can Borrow From Us On
Automobile, Furniture, Signatures

There is a reason why people like to do business with us. You, too, will like our courteous treatment and desire to serve you.

Open Thursday and Friday Nights Until 7:00 P.M.
Saturday 9:00 to 1:00

"We like to say yes to your loan request"

DIXIE FINANCE COMPANY

Examined and Supervised by the State Dept. of Insurance and Banking

2 LOCATIONS
152 Madison JA. 5-7611
161 S. Main JA. 7-8581

ENTER MY SUBSCRIPTION TO
MEMPHIS WORLD
For One Year (52 Issues)
I enclose $4.00 remittance

Name .....
Street Address .....
City ..... Zone ....
State .....

FIRST EVENT IN THE NEW MID-SOUTH COLISEUM
NOV. 24, 25, 26

Ringling Bros AND Barnum & Bailey CIRCUS
Presenting THE GREATEST PERFORMANCE in the History of The Greatest Show On Earth
5 Big Performances
BOX OFFICES NOW OPEN AT GOLDSMITH'S (Downtown and Oak Court)
For Information Call 274-7400

Bluff City Society

By JEWEL G. HULBERT

By JEWEL GENTRY HULBERT

WEST TENN. EDUCATIONAL CONGRESS HELD AT JACKSON

Many Memphians took a lead in the West Tennessee Educational Congress at Jackson last Friday .... and Dr. C. A. Kirkendoll, president of Lane and members of his faculty were hosts to the many teachers who attended from all over the state. Theme for the '64 Congress was "Excellence In Instructions For The Sixties."

There were many principals, teachers librarians and counselors who went up from Memphis and surrounding towns .... Among those who made a very definite contribution were Mr. Westbrook whose contribution as secondary supervisor has added much to the Memphis School System .... Mrs. Lucile H. Brewer Memphis supervisor who introduced the speaker for the Elementary Department ....

Mrs. Mattie Crossley, supervisor of secondary education, Memphis City Schools, who gave the address for the Department of Guidance and Counseling .... taking as her subject "Excellence In Instructions For The Sixties" .... Miss Harry Mae Simons who gave the main speech for the Upper Elementary Department....

Mr. T. J. Toney, of Geeter High Chairman of the Department of School Principals, and Mr. C. L. Wells, principal at E. A. Harrold School, Millington, who is president of the Congress and assisted Dr. Kirkendoll in receiving.

Others taking very active parts were Mr. L. B. Hobson, principal of Manassas High who served as parliamentarian .... Mr. E. C. Jones, Carnes' principal; Mr. John Brinkley from LaRose School .... Mrs. Lela Gilliam and Mr. T. J. Toney who is also a member of the executive committee. Miss Viola Flowers director of music .... Mr. William Fleming who conducted the memorial services and served as chairman of the Department of Upper Elementary Education .... Mrs. Mattie Mae Grayson, Mr. William Pender, Mrs. Bernice Maclin, Mrs. Lucille Wilson, Mr. Ernest Brazeal, Mr. R. J. Roddy, Mr. Nathaniel Williams of Washington High who directed a forum....

Miss Lucile Fultz, Manassas, program chairman of the English Department who also gave opening remarks on "Reading Can Be Fun." Another Manassas teacher, Mrs. Fannie Taylor spoke .... giving points.

But the real treat was the talk by Dr. Juanita Williamson, Department of English LeMoyne College and guest speaker of the evening.

Miss Maggie McDowell, consultant for the Department of Business Education; Mrs. Theresa Franklin Manassas, who was co-chairman of the Home Ec Department .... Mrs. Alma Bacon, Mrs. Marie Harris, Mrs. Mary W. Collins, Chairmen of the Department of Math. .... Mr. Harold Whalum, an official at the Union Protective Insurance Co., and two native Memphians who spoke, Dr. Sadie Gaseway and Miss Pearlie Gasaway, both professors at Tennessee State University who served as consultants.

Mrs. Adide D. Jones, counselor at Manassas High, was program chairman of the Department of Guidance and Counseling .... and she also served on the evaluative committee. Mrs. Georgia Harvey, another Manassas counselor, gave a counselor refresher.

Immediately after the program, Congress went into a business session to elect officers for 1964 .... Memphians serving on this committee were Mr. L. B. Hobson and Miss Viola Flowers.

My last week-end was a double-duty deal .... Went up to Chicago where I got my eyes checked by a relative Dr. Wm. M. Jones, Chicago Opthamologist, I for sure had a delightful week-end .... and one that I had not planned for at all. But every courtesy was extended. My relatives turned their brand new '64 Lincoln Continental over to me.

Not driving other cars, I was afraid to take it .... but after I got started, there was no trouble at all in getting around when Helen Howard (my hostess was busy).

I was house guest of Dr. and Mrs. T. R. M. Howard at their fabulous new Luxury Building apartment in Lake Meadows .. Upon my arrival at the 601 Building, the Doorman wanted to know if I had been there before. He then said that the Howards have the prettiest that he had ever seen .... and it is terrific with a huge living - dining area overlooking Lake Michigan.

A French scene with French furniture done in bamboo stands out in the dining area. An Ebony Baby Grand sits in the center of the living area. Attention is also paid to a grouping of an Italian table (round) and four round Italian chairs just close enough to a painting of Roman Ruins on an entire side wall. The lake is also seen from the 12th. floor terrace .... not to speak of the other parts of the dream place.

CHICAGO WOMEN'S DIVISION PRESENTS EBONY FASHION FAIR

United Negro College Fund Benefits

Chicago society with a flair and with a capital S turned out in full force for the Ebony Fashion Fair Friday evening when the Chicago Women's Division of the United Negro College Fund (of which LeMoyne College is a recipient) presented the group for the seventh time.

The Benefit given every year by the group of prominent matrons have made themselves felt across the country with an organization that has raised millions of dollars. Credit, we understood, went to the group's energetic chairman, Mrs. Walter Lowe (Lois) .... to the entire group of women through the generosity of local business and professional men and organizations who donate every year for the worthy cause.

It was Dr. Fred Patterson, past president of Tuskegee and Founder of the United Negro College Fund, who flew to Chicago to accept the donation .... It was Dr. Patterson who presented plaques to Mrs. Lowe and to Mr. and Mrs. John Johnson, founders and owners of Jet and Ebony Magazine and Ebony Fashion Fair.

Others presented during intermission were Mrs. Leona Williams who has visited LeMoyne College in past years .... Mrs. Maudelle Bousefield Evans. After the presentation, Dr. Patterson told the huge crowd of approximately ten-thousand that more than ninety million dollars have been raised through UNCF.

"Your Columnist" went along with her hostess Mrs. Howard who had $25.00 tickets as they had contributed enough for several tickets (this also entitled us to the "Champagne Sip' 'that followed in a ball room of McCormick Place where the Fashion Fair was also held in rie Crosn Theatre of McCormick Place.

Riding down with us were Mrs Frances Matlock and Mrs. Golden B Darby (Susie) .... There we were joined by Mrs. Joseph Evans (Garrett)' who was in Memphis Saturday for the LeMoyne Board Meeting with her husband, Dr. Evans .. Mrs. "Ted" Hawes, Mrs Chauncey Morton and Mrs. Oneida Cockrell and several others.

There I ran into many of my old friends and many with whom I worked and had association with through the years. Among those with whom I chatted were Mr. and Mrs. Hans Masrcequoi (she the former Joan Deberry of St. Louis who lived with us here in Memphis as a smal child with her aunt, the former Wilmer Whitfield). Joan knew me .. and she was exactly 10 when I last saw her.

She is now a very charming young matron .... and so is her husband is an editor for Ebony. The very next person that I ran into was Mrs. Marietta Ish Latting who was with Mr. and Mrs. Harry Gibson and Mrs. Roger Spencer.

Others that I chatted with before the show in the Cocktail Lounge were Mrs. Charles Runner (a friend of long standing who was with her friend, Mrs. "Bobbie" Stepto and their two 13 year old (girls) .... Dr. and Mrs. Leonidas Berry, Mrs. Mary Cole who hails from Memphis and who inquired about many of her old friends and her sister, Mrs. Claude Flowers .... Mrs. Paul Boswell (Anita) and Judge and Mrs. Sylvester White (she George) with whom we had much fun with in Phoenix several years ago.

Chatted briefly with Mrs. Claude Barnett (Etta Moten) who is the mother of Dr. and Mrs. Stanley Ish of Memphis .... and was with Mrs. Dorothy Harrison who was once "First Lady" at Langston University and past National president of Delta Sigma Theta .... We chatted a minute with Mrs. Thelma Jackson, Mr. and Mrs. T. P. Harris who have the apartment next to the Howards .... with Mrs. Percy Julian, Mrs. Bryant Hammond (the former Miss Kathleen Kennedy of Memphis) Mr. Clyde Reynolds who came to Provident Hospital when I had social work there summers after school was out in Memphis...

Mr. and Mrs. "Ted" Jones, Mrs. Truman Gibson, Mrs. Herman Clay, Mrs. Arthur Gray, Mrs. DeFrantz Williams, Mrs. John Sengstacke, Mrs. Hazel Anthony Huggins and chatted a minute with "Bobbie" Sengstacke of the Defender who had his camera and with the Defender's Social Columnist."

Glimpsed in the crowd were also many whom many of you know .... and they were "Mr. Paul" of the Red Carpet Salon .... Mr. Roy McFarland (a former Memphian) .... Mr. and Mrs. Nelson Woodley, Judge and Mrs. Sidney Jones (frequent visitors here of old)....

MELROSE HIGH TAKES AS ITS THEME FOR AMERICAN EDUCATION WEEK, 'EDUCATION PAYS DIVIDENDS'

Academic Excellence pays dividends was the subject that Mr. L. P. Davis, Guidance Counselor at Melrose High took last Wednesday. Seven daily topics were beautifully correlated with short talks and a presentation of certificates were made to five seniors for academic excellence .... and they were:

Gloria Brown, member of the National Honor Society, Charmettes, Library Assistant, Science Club and the Sponsor Group, N. H. A.

Krystal Coleman, member of the National Honor Society Charmettes, member of Library Assistants, Science Club and N. H. A.

Valeria Blount, member of the National Honor Society, Charmettes, Library Assistants, Science Club and the Quiz Em On The Air, Y-Teens.

Jerome McCuin, member of the National Honor Society, Knights Social Club, Science Club, Library Assistant, Major in the N. D. C. C., Recipient of First Places for two years in the Annual Science Fair.

Columbus Hale, member of the National Honor Society, Knights, Guard on the Melrose High Football Team who made All - Memphis for 1964.

Faculty members serving on committees for American Education Week were Mrs. Minnie Echols, Mrs. Gladys Sharp, Mr. Davis, Mr. Mardis, Miss Magige McDowell, Mrs. B. Turner, Mrs. R. Hayes, and the two principals, Mr. Floyd Campbell, principal and Mrs. Ernest Abron, assistant.

MEMPHIS - SHELBY COUNTY RETIRED TEACHERS COMPLIMENT FOUNDER

The Memphis - Shelby County Retired Teacher's Council met Wednesday, October 21st at the Sarah Brown Branch of the YWCA with Miss Gussie Threat president, presiding. Mrs. Bernice Thomas was in charge of Devotion and the short program.

Rev. W. J. Neal, pastor of Warner Temple A. M. E. Zion Temple Church was speaker for the occasion. It was Mrs. J. L. Campbell entertainment will add much to the Council and paid tribute to some of its founders .... especially Mrs. E. Perkins. New members presented were Miss Isabel Greenlee, Mrs. Marie Rawlings, Mr. Robert Ross, Mrs. Mattie Dudley, Mrs. Alice Ruth Jordan, Mr. Ira Emery and Mrs. Blanche Stevenson. According to Mrs. Jennie Tarpley, secretary of the Council, they will meet the third Wednesday in January.

LINKS, INC. TO PRESENT MEMPHIS STATE UNIVERSITY PLAYERS IN HEDDA GABBLER

Memphis Links are presenting the Memhpis University Players in a comedy Ibsen's Hedda Gabbler on Sunday December 13 on the Memphis State University Campus.

Ticket information can be obtained by calling Mrs. Fred Rivers at Br 6-4023.

Links, who work with cultural and civic groups, feel that this type entertainment will ad dmuch to the cultural education needed by our youth and will provide something new and interesting to adults in general. The money raised will be used to provide aid to civic groups, to aid the NAACP and the National Urban League.

The Players, and many of them are sent from Memphis State, straight to Front Street Theatre, are tops. Tickets may be obtained at any time from any of the 20 Links, at LeMoyne College and at the Universal Life Insurance Building as well as at the Memphis World. Get your tickets early before they are gone.

Mrs. Addie D. Jones is general chairman of the Benefit .... Mrs. Marco Walker is in charge of publicity.

MRS. ALBERTA MARIE BURGESS and MRS. MARIE STINSON spent last week -end in Chicago with Mrs. Stinson's aunt, Mrs. Marietta King .... and were extended many courtesies by friends and relatives.

Dr. and MRS. JOSEPH EVANS (he pastor at the Church of The Good Shepherd, Chicago) were guests of Dr. and Mrs. Hollis Price last Saturday at the Board of Trustees Meeting.

The young artist WM. GRANT NABORS, pianist arrived here early for his recital .... and was around with his grandfather, Mr. E. P. Nabors .... an uncle, Mr. Wm. Nabors for whom he was named .... and with an aunt, Mrs. Annabel Aline who recently moved back to Memphis. Young Nabors, who plays at LeMoyne this week, now makes his home in Italy and in Switzerland.

REV. AND MRS. E. M. JOHNSON spent last week - end in Chicago where they attended the Wedding Anniversary of Bishop and Mrs. Joseph Gomez at Hotel Sherman.

Among those extending courtesies to "Your Columnist" last week-end in the "Windy City" were of course Dr. and Mrs. T. R. M. Howard who extended many, Mr. and Mrs. Earl Gentry and Dr. and Mrs. Wm. M. Jones relatives .... Dr. and Mrs. J. B. Martin, Sr., ... and it was nice to run into the former Mrs. Vivian Martin who has moved from her Los Angeles home to be with her In-Law .... So are Mr. and Mrs. J. B. Martin, III and their youngsters living in the upstairs apartment.

There were many questions about friends by both Dr. and Mrs. Martin .... and of their relatives here .... We spent time at the pretty South Parkway residence of Mrs. Marietta Latting .... and Saturday with Mr. and Mrs. "Ted" Hawes (Chicago Morticians at Metropolitan), and thanks may be given to Mrs. Frances Matlock, Mrs. Golden Darby, Mrs. "Flo" Dejoie (with whom we also spent time) and Judge and Mrs. Sylvester White who invited us out.

IN town since Saturday has been MRS. CLAUDE BARNETT (Etta Moten) who is just back from Africa .... and is here visiting her son-in - law and daughter, Dr. and Mrs. Stanley Ish.

Learned that Jean Latting and Judy Latting youngsters of Atty. A. A. Latting of Memphis and Mrs. Marietta Latting are both away in School. Jean (who was in Africa with Crossroads this summer) is now a senior at Douglas (sister institution to Rutgers) .... Judy is in prep School, Wyoming Seminary in Pennsylvania.

COUPLE WED — Miss Emma Jean Griffin and Calvin Lewis Eubanks are shown here after becoming husband and wife on Nov. 1. A reception followed the wedding.

MISS GRIFFIN IS BRIDE OF CALVIN L. EUBANKS

Calvin Lewis Eubanks claimed Miss Emma Jean Griffin for his bride Sunday, Nov. 1, at 3:00 p. m. The bride is the daughter of Mr. and Mrs. Fred D. Griffin of 590-D Lauderdale. Mr. Eubanks is the son of Mr. and Mrs. Samuel Eubanks of 851 Alaska St.

Elder A. B. McEwen Jr., officiated. The bride, given in marriage by her uncle, wore a full length gown of white satin and fitted lace bodice. Her veil was shoulder length with white pearls inset. Wearing a string of white pearls, she carried a bouquet of white carnations.

Miss Effie Eubanks was the maid of honor. She wore a pink satin dress with pink accessories. She carried a bouquet of pink carnations with a mixed color of streamers. Dressed in pink satin with pink accessories, the bridesmaids were: Misses Willie Mae Bronson, Hazel Shannon and Juanita Pilot.

The flower girl and ring bearer for the couple were little Sandra and Wayne Eubanks, sister and brother of the groom. The best man was Mr. Charles Colburn. Ushers were Charles Eubanks, Bobby Eubanks and Freddie Henderson.

The bride's mother wore a lovely blue dress with a white corsage. Mrs. Eubanks, mother of the groom, wore a lovely pale pink dress with a white corsage. The reception was held at the home of Mrs. Alberta Nichols. The couple will reside at 1338 Cooper.

Among the guests attending the wedding were Mrs. Lit Coe, Mrs. Georgia Furlow, Mrs. Fannie Stubblefield and Mr. and Mrs. Robert Pope.

Out of town relatives of the bride were Mr. and Mrs. G. B. Spight, grandparents, Mrs. Ethelene Hatch and Mrs. Lexia Knox aunts and Lee Knox, uncle all of Ripley, Miss.

The bride is a 1964 graduate of Booker T. Washington High School and is now attending Owen College. The groom is a 1962 graduate of Booker T. Washington High School.

2 From State Will Read Papers Here

NASHVILLE — Two Tennessee State University studentts have been selected to read research papers at the Tennessee Academy of Science's two-day meeting Nov. 27-28.

Senior Charles Jiles and graduate student Ivan Davis will be joine dby William Briggs, biology Department technician, at the speakers platform during the Memphis State University-staged Academy of Science meeting. All three did their research under the guidance of Dr. John M. Mallette, biology graduate division head, who is also scheduled to present a paper before the academy. Graduate researcher Davis, the university president's son, will report on work associated with cardio-vascular diseases.

Jiles, using chick embryos, conducted an investigation entitled "Some Effects of Maternal Immunization Against Organ Tissues on the Embryonic Differentiation of the Chicken."

Fayetteville, Tennessee's Briggs, drawing aid from S. Cohen of Vanderbilt University's biochemistry department, made reasoned attempts at isolating a growth promoting factor. The Mallette-Briggs-Cohen research tried to show that protein has the ability to produce growth and development on certain embryonic tissue.

Jiles will read his paper before the Collegiate Division of the Academy.

14 LeMoynites To Student-NEA Meet

Fourteen LeMoyne College students, all members of the Rufus J. awkins chapter of the Student-NEA, attended the Student West Tennessee Education Congress in Jackson last Friday.

Attending from LeMoyne were:

Miss Alice Davis, Miss Dorothy Rogers, Calvin Cunningham, president of the chapter; Miss Emily Ann Pettigrew, Miss Sarah Marie Smith, Miss Beulah Mae Shepherd, Miss Peggy Wright, Miss Janice E. Hill, Miss Delois Downey, Miss Maggie Dillard, Ernest Hardin, Miss Margaret Brown, Miss Joyce Harris and Mrs. Evelyn Gregory.

Mothers To March For Dunbar PTA

Residents of the Dunbar Elementary School district are asked to keep their front porch lights burning on the night of Nov. 23, starting at 7:30, because mothers will be marching from door to door seeking P-T.A. memberships.

Mrs. Viola Hill, P-T.A. president, said every adult residing in the area is a member of the Dunbar P-T.A. and should pay membership dues.

Mrs. Mildred T. Carver is principal of the school.

Pre-Thanksgiving Party Planned By Neighborhood Club

The Alpine Neighborhood Club will hold its annual pre-Thanksgiving party Monday, Nov. 23, from 7:30 to 10:00 p.m. at the home of Mrs. Cora Lee, 591 Beale Avenue.

Plans are now underway for a gala affair for members and friends of the club. A delectable pre-Thanksgiving menue will delight the eye as well as the taste on this memorable occasion. The entertainment will be varied and thoroughly heartwarming and enjoyable.

All members are urged to come prepared to make their reports. One-half hour will be devoted to the business of the club.

Mrs. Pauline D. Toney is president, Mrs. Rosa Wright, financial secretary; Mrs. Luceda Butler, recording secretary; Mrs. Belle Pettigrew, treasurer, and Mrs. T. H. Hayes, Sr., business manager.

Dr. Byas Member Of American Academy Of General Practice

Dr. James S. Byas has just become a member of the American Academy of General Practice, a national medical organization with both local and state chapters.

The American Academy of General Practice is the only medical association which requires continuing post-graduate education of its members. It has many broad objectives which include the following:

(1) Strives to promote the highest standards of general practice.

(2) Strives to provide post-graduate training opportunities for its members.

(3) Post-graduate study is required of each member.

(4) Encourages medical students to become better general practitioners.

(5) To advance the science of medicine and the nation's health and welfare.

Each member is required to complete 105 hours of accredited study every three years. Dr. Byas is currently taking a posts-graduate course in Medical and Surgical Management of Vascular Diseases with the hicago Medical Society in Chicago.

DR. JAMES S. BYAS

He maintains an office at 312 N. Main. He is a graduate of LeMoyne College and Meharry Medical College, Nashville.

Links Sponsoring Comedy At MSU

The Memphis Chapter of Links, Inc. is presenting the Memphis State University Players in a comedy, Ibsen's "Hedda Gabbler," Sunday, Dec. 13, on the campus of Memphis State, at 7:30 p.m.

Links, who work with cultural and civic groups, feel that this type of entertainment will add much to cultural education for youths and will provide something that will be interesting to adults as well. Funds raised will be used to aid civic groups, the NAACP, and the National Urban League.

Tickets may be obtained from any member of the organization, LeMoyne College, Universal Life Insurance Company's home office or the Memphis World. For further ticket information call Mrs. Fred Rivers at BR 6-4023.

Mrs. Addie D. Jones is general chairman and Mrs. Harriet Walker is in charge of publicity.

6 Earn All A's At Lincoln Elementary

Six pupils at Lincoln Elementary School earned all A's during the first six-week period, it was announced this week by the principal, Bennie M. Batts.

Those making straight A's are Wayne Zackery Parks, Alvertis Williams, Rhonda Goodman, Valerie Franklin, Ronald Jeffery and Billye Brown.

A total of 106 pupils made the school's honor roll during the period.

Curtain, Cyclorama For Lincoln Stage

A stage curtain at $759 and a cyclorama at $528 are being purchased for Lincoln Junior High School, the City Board of Education announced this week.

Centenary Women Plan Harvest Tea

The Woman's Society of Christian Service will sponsor its annual Harvest Tea on Sunday, Nov. 22, from 4 p. m. to 6 p. m. in E. J. Cox Hall at Centenary Methodist Church. Members and friends of Centenary are invited to attend.

Walker PTA Set For Tuesday Meet

The PTA of Walker Elementary School in Shelby County will meet Tuesday, Nov. 24, at 7:30 p. m., in the school cafetorium.

Mrs. Hattie Lee is the president, and Charles Horner, principal.

JOB PRINTING of All Kinds!

FREE ESTIMATES
REASONABLE PRICES
Serving the Tri-State Area for 41 years
Johnson Printery
220 Hernando
JA. 7-6144 or BR 6-2593

EARN EXTRA CASH

Come On Fellows
Let's Go Sell
THE MEMPHIS WORLD NEWSPAPERS
546 BEALE ST.
JA. 6-4030
If You Are 11 or Older
Come In Or Call

Dianne White, popular week-end "weather girl" on KSD-TV, St. Louis

"My hair must be lustrous for close-up shots"
—says lovely Dianne White who recommends
Godefroy's LARIEUSE® haircoloring
"Television audiences are critical of your appearance as well as your performance," Miss White adds. "The right hair color is particularly important."
18 exciting shades. At your favorite cosmetic counter. Only $1.25 plus tax.

Godefroy Mfg. Company, 3510 Olive St., St. Louis, Mo. 63103

MEMORIAL STUDIO
Beautiful, Lasting Memorials

OUR NEW LOCATION
1470 S. BELLEVUE
(Near Calvary Cemetery)
DAY PHONE: 948-9049
NIGHTS: BR 4-0346

Won-Kyung Cho
KOREAN CLASSICAL DANCER
in recital
LeMOYNE COLLEGE
(BRUCE HALL)
Mon., Nov. 23, 1964
8:30 P.M.
$1.50 and $2.00 (Students $1.00)

LEARN TO DRIVE
with
CITY WIDE DRIVING SCHOOL
AS LOW AS $16.50
Satisfaction Guaranteed
PHONE: 275-6976
Day or Night

New DAISY
Starts SAT., NOV. 21
5 Big Days 5

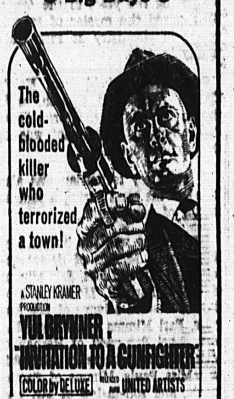

— PLUS —

STARTS THANKSGIVING DAY
ONE BIG WEEK!
Ann Margaret
"KITTEN WITH A WHIP"

MEMPHIS WORLD

Published by MEMPHIS WORLD PUBLISHING CO.
Every SATURDAY at 546 BEALE — Ph. JA. 6-4830
Member of SCOTT NEWSPAPER SYNDICATE
W. A. Scott, II, Founder; C. A. Scott, General Manager

Second-class postage paid at Memphis, Tenn.

J. A. BEAUCHAMP _____ Managing Editor

SUBSCRIPTION RATES:
Year $4.00 — 6 Months $2.25 — 3 Months $1.25 (In Advance)

National Advertising Representative:
AMALGAMATED PUBLISHERS, INC.
310 Madison Avenue, New York 17, New York
166 W. Washington St., Chicago 2, Illinois

The MEMPHIS WORLD is an independent newspaper — non-sectarian and non-partisan, printing news unbiasedly and supporting those things it believes to be of interest to its readers and opposing those things against the interest of its readers.

We Concur With The Senator

Senator Jacob K. Javits, a Republican of New York, got to the heart of America's racial problems when he recently stated that "a determined effort" is needed to eradicate the causes of racial discontent.

The senator's views were expressed in an annual report prepared for the Congressional record. He has advocated and supported actions by civil rights leaders to prevent violence. He fought for the passage of the 1964 Civil Rights Bill.

We heartily endorse the passage of the 1964 Civil Rights Bill, knowing tullly that it would not be a panacea for the problems which have existed since 1619. The racial problems will not be solved by legislation alone. This has been clearly demonstrated since 1864.

The problems will be solved whenever an overwhelming number of Americans embrace and practice the meaning of democracy and are willing to give "equal opportunity" to all citizens and ignore race, creed and color.

Senator Javits expressed it in this manner: "Our success this year (1964) was the result of a most heartening nationwide interfaith effort to awaken the white majority to the deep moral issue involved in the Negro struggle for equal opportunity."

We concur with Senator Javits.

Congress has given legislative leadership to solving the problems. But the ultimate solution to the problems must come from the heads and hearts of individual citizens who will eventually come to grips with the full realization that America cannot long endure as a world leader in democracy if it continues to deny 18 million of its citizens equal opportunity in every facet of America's life .

Lockard Sworn In; Thanks Citizens

Atty. H. T. Lockard issued a statement this week thanking all who helped elect him a member of the Shelby County Court. He was sworn in Monday morning.

His statement follows:

"I take this occasion to say thanks to all of the citizens of Memphis for having elected me to membership on the Shelby County Quarterly Court.

"A special note of thanks should go to: The ministers of all denominations and their congregations, that core of volunteers who worked so tirelessly on election day. The Shelby County Democratic Club, The Ninth District Democratic League, the News Media, our Campaign Manager, the Chairman and members of our finance committee, the Financial Contributions and the Advisory Committee."

Bury Memphian

(Continued from Page One)

lant at the Aerojet-General Corporation. He was a chemist.

Mr. Mimms was a graduate of Booker T. Washington High School here and received the B.S. degree from LeMoyne College in 1956 after serving two years in the Army. He received the master of science degree in chemistry at Fisk University in 1958.

Services were held from Kyle's Temple AME Zion Church, with the pastor, the Rev. George Kendall, officiating. Interment was in Odd Fellows Lawn.

A laboratory technician was also killed in the blast during a routine mixing of propellants.

Mr. Mimms was the husband of Mrs. Mamie Mimms of Sacramento, son of Mr. and Mrs. Earl Mimms of 385 McFarland, Memphis; brother of Howard Mimms of Los Angeles, Earl Mimms Jr. of Memphis, Mrs. Ethel Patterson of Hernando, Miss., Norma Mimms of Memphis and Miss Paula Mimms of Sacramento, and son-in-law of Mr. and Mrs. Nathaniel Mondane of Memphis.

Mrs. Allen Is

(Continued from Page One)

admitted whipping the baby because she wouldn't stop crying.

The Allens are parents of another daughter, Camelia 20 months old.

Both Mr. and Mrs. Allen are members of Christ Temple of God in Christ Church at 1367 Nichols where Mr. Allen is a deacon and Mrs. Allen was a member of the choir.

Funeral services for Jacquelyn were held Saturday night from the chapel of Patterson Funeral Home with Elder H. Gaston officiating. Interment was in Atoka, Tenn. The mother was not permitted to leave jail for the rites.

Mr. Allen told the Memphis World, "My wife kept the children clean and I had no idea the baby had been injured."

"I still love my wife and I am going to stick by her. I am not going to walk out on her, now," Mr. Allen said.

He said he would get her the best lawyer and that his friends promised to help raise funds for legal fees.

Korean Dancer To

(Continued from Page One)

College's Bruce Hall on Monday night, Nov. 23, starting at 8:30. The public is invited.

The recital is being presented by the college's Cultural Activities Committee.

The talented Korean dancer highlights his performance with special lights, colorful costumes and native masks.

His performance will consist of 10 different dances: Nightingale Dance, Tah-ryog Dance (court dance), Sword Dance, Impromptu Dance, Old Man's Dance, Fan Dance, Farmer's Dance, Mask Dance, Drum Dance (folk dance), and Buddists Monk's Dance and Consucian Dance (religious dances).

This is the third in a series of five concerts and recitals scheduled by LeMoyne for the academic year.

Would Be A

(Continued From Page One)

eastern division champ and Catholic (6-0) tops the western division.

Melrose (7-0) is one of the finest football aggregations ever fielded here.

If promoters are successful in staging the interracial contest, it would be played in Crump Stadium either on Dec. 12 or Dec. 13.

Barring any changes, Melrose will appear in the Blues Bowl on Dec. 4. The bowl game is sponsored annually by the Elks for charity.

The proposed interracial contest would draw more than 20,000. It has been estimated that each team would net about $8,000.

Interracial games are not new in Memphis. Negro and white semi-pro baseball teams opposed each other during the summer at the Fair Grounds, and there was one Negro team in the Catholic Pony League this fall.

LeMoyne College's basketball team will engage a white squad from Parson College in Iowa here at Bruce Hall on the night of Dec. 16.

A football game between the Negro and white high school champions has been talked about and discussed here for several years.

MY WEEKLY SERMON

By

REV. BLAIR T. HUNT,
PASTOR,
MISSISSIPPI BLVD. CHRISTIAN CHURCH

what is hell? what is heaven?

What is hell? Hell is the abode, the dwelling place, of those who do not give God thanks. It is described in Romans 1:20-32. It is a place where men and women go down, down, till they become lower than beasts in their vile passions. Ungrateful souls slip down little by little till they find themselves in utter darkness. . . Where there are weeping and wailing and gnashing of teeth. And that is hell.

If we have been unthankful let us cry unto God for forgiveness. What is Heaven? It is the abode, the dwelling place of grateful lives. Listen to John on the Isle of Patmos; "I saw, and beheld, a great multitude, which no man could number . . . Standing before the throne. . . They fell before the throne and worshipped God saying, we give Thee thanks, O Lord, The Almighty."

So Heaven is a place of Thanksgiving. There, the redeemed, whose robes are washed white in the blood of the lamb, who have come up out of great tribulations, who have laid aside the sword of conflict and have taken up the Psalm of victory. . . Form a countless company. Each one has seized a harp of thanksgiving and they are all engaged in a sublime anthem of praise. . . While the angels, folding their wings in silence, listen to such songs as they have never learned to sing.

He who has most thanksgiving in his heart has most of heaven in life. "In everything give thanks." says the Apostle Paul. But most of all give thanks for the unspeakable gift, Jesus Christ. . . who came and lived and died and arose that we poor, deluded, miserable, fallen creatures might be forgiven, cleansed and made whole.

Remember — Thanksgiving is "Thanks-Living." When we minister to the needy, we are thanks-living. When we bring a thanks offering to God's Altar this is thanks-living.

When we really pray. . . pray so hard, so deep that our spirits merge with God's spirit. This is thanks-living. When we worship God in the beauty of holiness, this is thanks-living.

As long as we walk earth's sod. . . as long as we feel the play of God's wind upon our faces. . . as long as we drink water from the paps of the fountains of God's earth. . . as long as we have breath, let us praise and thank God!

Yes, I believe heaven is the abode and state of the thankful. . . and abode that fully warrants the beautiful imagery of golden streets, walls of jasper and gates of pearl.

Yes, I believe hell is the abode and state of the ungrateful. . . an abode and condition that fully warrants the hell of medieval theology and the figurative description of fire, brimstone and the bottomless pit, where the worm never dies and the fires are never quenched. Which of the two is ours?

Maceo Walker

(Continued from Page One)

six-and-one-half-thousand - dollar-a-year advantage in getting a college degree, the Memphis insurance executive and banker said.

Technological advances of today move so swiftly that early school dropouts are an 8 to 1 bet to end up on welfare," the Bluff City speaker explained.

He concluded, "With the increased opportunities for trained minds and skilled hands, it is time that our churches, fraternal and social organizations channel more money into the education of our bright young students."

Douglass' NDCC

(Continued from Page One)

many spectators with military music.

Miss Gwendolyn Jones, senior at Douglass High and winner of the city title, "Miss N.D.C.C. of 1964-65," led the N.D.C.C. units of the parade.

Douglass High School's N.D.C.C. unit won first place for its unequaled performance before the judges stand at Court Square. Hamilton High won second place and Carver High, third.

After the parade, the N.D.C.C. sponsors, captains, lieutenant colonels and queens were treated to a luncheon at the mid-town branch of Holiday Inn. They were guests of the PMS of the N.D.C.C. units, Major George Robinson.

Lee Thompson, assistant superintendent of the Memphis City Schools and Atty. H. T. Lockard, guest speaker, emphasized the role every person in America could play in keeping this country safe, strong and democratic.

M. N. Conley is principal of Douglass High.

UNCF Kickoff

(Continued from Page One)

School in Millington, is serving as chairman of the county teachers division.

Other volunteer campaigners for the fund include:

Dr. A. K. Smith, Mrs. Ann L. Weathers, Mrs. Daisy Peebles Norman, Miss Naomi Gordon, Edwin Dalstrom, Miss Johnnie Mae Rodgers, Mrs. Ethyl H. Venson, T. R. McLemore, A. C. Williams, the Rev. John C. Mickle, Mrs. Juanita Stanback, Dr. Peter Cooper, George Holloway Jr., Melvin Conley, John Taylor, W. Stockton, Mrs. Lillie Branscomb Miss Eunice Carruthers, Miss Erma Laws, Dr. W. W. Gibson, Roscoe McWilliams, Howard Sims, Mrs. Wilhelmien Lockard, Mrs. Mai I. Fitzgerald, J. A. Peauchamp, J. A. Bradfield, Atty. H. T. Lockard, Frank Lewis, the Rev. Lawrence Haygood, Elder Blair T. Hunt, B. G. Olive Jr., A. Maceo Walker, Charlie Mitchell, Harold Whalum, Neverson Jones, Mrs. W. A. Sengstacke, Mrs. Robert Davidson, Mr. and Mrs. Oscar L. Simpson, Matthew Thornton Jr. Dr. Hollis F. Price and Robert M. Ratcliffe Sr.

Sixty Insurance

(Continued from Page One)

actuary of Mammoth Life and Accident Insurance Co., in Louisville, Ky.

A program of technical presentations, speeches and worshops has been developed by Maceo A. Sloan, vice president of North Carolina Mutual Life Insurance Co., Durham, N. C., and program chairman of the home office section of NIA. Taylor is general chairman of the section, which will be holding its first mid - year meeting as a unit within the association.

All sessions will be in the Lorraine Motel in Memphis.

Key speakers will include Glendon Johnson, general counsel of the American Life Convention, Washington, D. C., who will develop the conference theme, "What's Ahead for Life Insurance;" B. J. Johnson, president of NIA; Virgil Harris, president of Protective Industrial Insurance Co., Birmingham, and A. Maceo Walker, president of Universal Life Insurance Co., Memphis.

Other program participants include Sloan, Taylor, J. E. Hankins, president of Mammoth Life; Lewis Twigg, president of Union Protective Life, Memphis; Wardell Croft, president of Wright Mutual Life, Detroit; John Patterson, coordinator, Bache and Co., New York; Ulysses T. Johnson of Mammoth Life; William J. Kennedy, III, controller of North Carolina Mutual, and N. H. Brown, assistant vice president of Atlanta Life Insurance Co., Atlanta, Ga.

The National Insurance Assn., includes the 46 major Negro - managed companies in the country. It was founded in 1922.

Refused Service In Mississippi, Asks $500,000

NEW YORK — (NNPA) — Charging that a chain store firm conspired with Hattiesburg, Miss., police to deprive her of her civil rights, a New York school teacher has asked $500,000 in damages.

Miss Sandra Adickes, white, an English teacher at the Benjamin Franklin High School in Manhattan, filed the action in the Federal court, which also is in Manhattan.

Working in Hattiesburg last summer as a volunteer teacher for a freedom project, Miss Adickes said she was refused service at the lunch counter of a S. H. Kress and Co. store. The suit alleges that she entered the store with six colored students. Their orders were taken, hers was not.

Miss Adickes charged that a local policeman then arrested her on vagrancy count.

Eastern Star

(Continued from Page One)

sonal gifts will be given.

Mrs. S. M. McKinney is worthy matron of the chapter, Calvin Casey, worthy patron and Mrs. Emma Ward, secretary.

Negroes Seen Dominating Cities Via White Exodus

NEW YORK — (UPI) — Negroes eventually will dominate the large cities of the North if whites continue moving out of the cities to the suburbs, a civil rights leader predicted Sunday.

James Farmer, executive director of the Congress of Racial Equality, said "what we're getting in city after city in the North now is a black core at the center of the city and a white noose aroud it."

"Now if this trend continues we'll find that these Negroes will dominate the city and will elect mayors, will elect senators."

Farmer made his comments in a television interview.

Farmer predicted a renewal of civil rights demonstrations in the South and the North, now that the national elections are "history."

Farmer said his organization never signed the "moratorium" agreed to by several civil rights organizations on staging no demonstrations during the election campaigns for fear of creating a white backlash.

"The fact of the matter was that most of our energies were taken up in registering people to vote, and then getting out the vote," he said.

Venezulela to repay debt to U.S. early.

Nine Witnesses Say Life In Mississippi 'No Picnic'

WASHINGTON — (NNPA) — Nine witnesses from Mississippi told a "Hearing on Poverty" here Saturday that poverty exists in the Delta region because there are "no civil rights" there.

They shared the stage of the National Theater during an informal "investigation" of condition in the South conducted by the Student Nonviolent Coordinating Committee.

One of the witnesses, Henry Dixon, a farmer, explained how he broke his shoulder on Jan. 19, 1963, and couldn't get a doctor because he couldn't pay.

Dixon said he lives in a single room with his wife and 10 children and couldn't work his 25 acre farm because of the injury shoulder. When he finally got it attended to the following September, he still wasn't able to raise his arm.

During the winter, the welfare people gave him food and people gave him food for his children, but in April the food was cut off without notice. Dixon said that from April through August, he caught a bus and rode 15 miles to another farm to work for 30 cents an hour. He received $3 a day and worked from sunup to sundown.

The farm hand said he didn't apply for a Federally-insured mortgage because he was afraid. "I knew I would lose my land, if I did," he said. "If you miss one payment, the white man takes over."

Another witness, Mrs. Fannie Lou Hamer, of Ruleville, Miss., told the panel that her home looked like "it was built three years after Columbus." She had to "chink up" the cracks in the house to keep from freezing in winter, but acknowledged that "it's better than the houses in the rural areas, where you can stand in the middle, look in any direction and see the stars.

Mrs. Annie DeVine, of Canton, Miss., who with Hamer sought unsuccessfully to run for Congress in the recent election, explained that her rent in a public housing project was raised after she lost her job with an insurance company. She said the project manager told her that she was making "good money" as a civil rights worker.

Miss Ruth Moore, a college student from Newton, Miss., told how elderly colored people receiving old age assistance were cut off when anyone moved in with them. "If you don't live alone," she said "the authorities say you have relatives that support you and then stop the checks."

The purpose of the SNCC session, at which witnesses were questioned by a panel, was to highlight the need for Federal action in making government assistance available in the Delta region and other areas of the South.

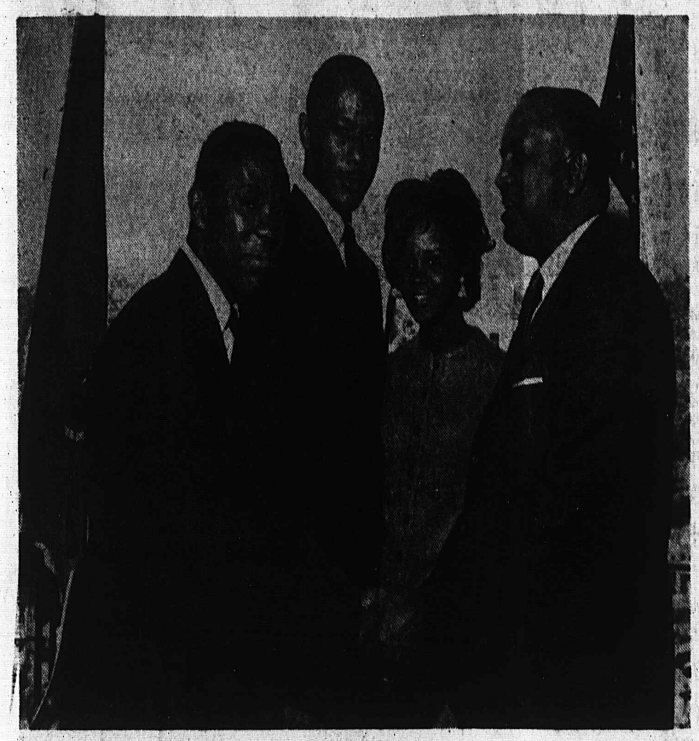

STUDENTS' CHOICE COMPLETE — Louisville senior Reginia Studdard (third from left) began her reign as "Miss Tennessee State University" following her coronation last Friday night. "Miss Tennessee State's" throne-taking finalized the University's three top elected posts. Previously installed seniors are (left to right) Armistead Burks, student council vice president of Nashville and Daniel Aldridge, student council president of New York City. Dr. W. S. Davis, University president (right) congratulates the trio.

Wilmington Medic Freed Of Charges In Woman's Death

By T. C. JERVAY

WILMINGTON N. C. — Dr. Hubert A. Eaton, prominent physician and surgeon of this coastal community and nationally - known civil rights leader, has won complete vindication of the second - degree murder charges for which he was being tried, when Thursday Superior Court Judge William J. Bund dismissed the charges as he ruled the state's evidence against Dr. Eaton was insufficient to send the case to the jury.

Dr. Eaton was being tried for the death of Miss Alma Jenita Frederick, 30 - year -old Kenansville, librarian, who died in the doctor's office July 30, 1963. The body was exhumed five months later December, 1963, but it was not until August of this year that Dr. Eaton was indicted by a New Hanover County jury, without benefit of a defense of himself.

Dr. Eaton had listed cause of Miss Frederick's death as anaphylactic shock from penicillin. The state however, sought to prove that death resulted from pulmonary embolism as a result of a foreign substance being inserted into the uterus in an attempt to cause an abortion.

PATHOLOGIST TESTIFIES

The state based its case mainly on the testimony of Dr. G. Lumb pathologist at James Walker Memorial Hospital, which is under Federal Court order to integrate its facilities and admit Negro physicians. Dr. Eaton and a group two fellow - physicians initiated the suit which has set a legal precedent which influenced major changes in the interpretation of the Hill-Burton Act. Attorney John J. Burney Jr., one of Dr. Eaton's legal battery of three, had one prospective juror disqualified when the man said that he formerly held membership in the KKK, an dthat Dr. Eaton's civil rights activities would prejudice the case in his mind.

In the motion for dismissal by attorneys John J. Burney, Jr. and Geo. Rountree, Jr., it was pointed out that the state had based its case entirely on the findings of Dr. Lumb and the opinions of two other pathologists, Dr. Milton Helpern chief professor of pathology at the University of Georgia, Augusta, Ga., and the opinions of these two men were based on the report and findings of Dr. Lumb.

Attorney Burney said the defense could prove that the "foreign material" which the state never identified was broken - down red blood cells and that the deceased was suffering from asthma and pneumonia.

After the judge's directed verdict of "not guilty," for lack of sufficient evidence to send the case to a trial jury Defense Attorney John J. Burney, Jr., asked the Court for permission to make a statement in order to completely vindicate Dr. Eaton.

In his statement, Burney said that the two witnesses for the defense were standing by, one, Dr. Geoffrey Mann, Chief Medical Examiner for the Commonwealth of Virginia, who was prepared to testify that the deceasdd patient, Miss Alma J. Fredrick, died, in his opinion as a result of a penicillin reaction as was originally certified by Dr Eaton, the attending physician.

The next witness standing by to testify was Dr. Frank Johnson chief of the Basic Sciences Division of the U. S. Armed Forces Institute of Pathology in Washington, D. C Dr. Johnson was prepared to testify that he had positively identified by three different methods the "foreign material" which Drs George Lumb, Dr. Milton Helpern and the Dr. Teabeau had testified was a "foreign substance." He was prepared to state that this material was broken - down red blood cells and not a "foreign material."

CROWNED "MISS FORT VALLEY STATE" — Miss Elva A. Miller was crowned "Miss Fort Valley State" by President C. V. Troup, during coronation ceremonies held in the George N. Woodward Health and Physical Education Building, Friday evening, November 7 at the Fort Valley State College, Fort Valley, Georgia.

Miss Miller, a senior, majoring in Sociology and Pre-Professional Social Work, is the daughter of Mr. and Mrs. Rufus Miller, Sr., of Colquitt, Georgia. She is an honor student, a member of "Who's Who in American Colleges and Universities," Alpha Kappa Alpha Sorority, Inc., Student Council and Young Women's Council.

Poverty Seen Main Target In Drive Against Race Bias

WASHINGTON — (NNPA) — The Civil Rights Act must take second place to the Johnson Administration's war on poverty as an aid in overcoming racial discrimination, the National Council of Negro Women was told Thursday.

Mrs. Mary Dublin Keyserling, head of the Women's Bureau at the Labor Department, suggested at the NCNW's 29th annual convention here that the "most headway against discrimination" would be made when "we get jobs for all."

She said greater stress must be placed on education, housing and job opportunities if the new Civil Rights law's effect on racial bias is to have any meaning.

PRIM UNEMPLOYED

The "most important job we have to do in America," she aded, is to trim the number of unemployed persons from the present 4 million to 2 million. This would have special meaning to nonwhites, since nearly half of all colored families earn less than $3,000 a year and therefore live in poverty.

Another speaker, Mrs. Alice A Dunnigan, education consultant to the President's Committee on Equal Employment Opportunity, told the delegates that the battle for equality must be waged increasingly on in economic and social issues which cut across racial boundaries.

"In spite of all the legal equality of the North, the Negro to a great extent is still hearded into teeming rat - infested racial slums because of his economic condition," she said.

"He is educated to inferior de facto segregated schools because of ghetto housing," Mrs. Dunnigan added. "His unemployment rates are twice those of whites because of his lack of training. And his characteristic occupations are menial and ill - paid because he has no skills."

MASS MOVEMENT

The speaker urged delegates from the 3.5 million - member organization to return to their communities and "form militant mass movement" to insure the full implementation of the 1964 Civil Rights Act.

Convention delegates were given details on the Neighborhood Youth Corps, to be set up under the anti-poverty program, in which 200,000 young school dropouts will be given part - time work in community projects. The youngsters will continue in school while serving in such part - time jobs as school and park maintenance workers, teachers' assistants, playgroind assistants, and social workers' aides.

Also stressed at the convention were the Job Corps, to be established under another part of the anti-poverty bill, and training and retraining under the Manpower Development and Training Act (MDTA).

The Job Corps, for which applicants for supervisors are now being accepted, will offer work, training and a new environment to 40,000 young people in 1965 and 100,000 in 1966.

Since August 1962, the MDTA has handled 3,100 projects for 162,275 workers in 500 different occupations.

She Should Have Foot Cut To Fit The Shoe

NEW YORK, — The way to solve the problem of painful high-fashion shoes is to saw the foot to fit the shoe.

According to The Insider's Newsletter, this bit of Procrustean surgery was suggested by San Diego bone specialist, Dr. Philip H. Dickinson, as the answer for women who suffer from pump bumps.

The bumps are painful enlargements of the heel—aggrevated by wearing high heeled shoes. Dr. Dickinson relieves the condition by surgically shaving down the heel bone.

Procrustean surgery, The Newsletter notes, gets its name from the monster of Greek mythology who used one bed for all house guests. He stretched them short until they fit and if a person was too long, he lopped off a piece—of guest, that is.

Free information about the 22 MARTYRS OF UGANDA AFRICA'S FIRST NEGRO SAINTS including booklet prayer cards and full color poster. Just write:

UGANDA MARTYRS CENTER
1624 21st Street, N.W.
Washington, D.C., 20009

ELEANOR

Paul Anderson, the great Olympic Gold Medal winner, and friend of today's youth says: "Mental alertness and physical fitness for this age require you to keep alcohol and tobacco out of your life."

PREDICTIONS OF THINGS TO COME

The Time Will Come:

1. When men will realize that there can be no real pleasure in wrong-doing because the sting and pain that follow more than outweigh the apparent pleasure.

2. When it will be found that physical and chemical forces were intended to release man from all physical drudgery, and so free his mind from the burden of living — getting that he can make a life.

3. When the churches will not be closed as long as the saloons are open.

4. When to get rich by making others poorer will be considered a disgrace.

5. When the business man will find that his best interests will be the best interests of the man at the other end of the bargain.

6. When all hatred, revenge, and jealousy will be regarded as boomerangs which inflict upon the thrower the injury intended for others.

7. When the same standard of morality will be demanded of men as of women.

8. When everybody will know that selfishness always defeats itself.

9. When the golden rule will be regarded as the soundest business philosophy.

10. When a man who seeks amusement by causing pain or taking the life of innocent, dumb creatures will be considered a brute and barbarian.

11. When every man will be his own physician, and will carry his own remedy with him — when mind ,not medicine, will be the great panacea.

12. When the world will have everything to sell and nothing to give, and the price it demands will be the best service the purchaser can render the race.

13. When it will be found that repression and punishment are not reformative, and our prisons will be transformed into great educative and character - building institutions.

14. When "grafters" who fatted upon an unsuspecting public, wears purple and fine linen and live in luxury, will be meted out the same measure of justice as the vulgar footpad receives who knocks a man down and picks his pockets.

15. When a man will be ashamed to harbor such an unworthy ambition as the accumulation of an unwieldy fortune, merely for the sake of being rich; when no woman will live simply to dress and waste her time in a round of idiotic and exhausting pleasures, or what she has hypnotized herself into believing are pleasures.

16. When the "best society," will consist of men and women of brains, culture, and achievement, rather than those whose chief merit and distinction lie in the possession of unearned fortunes which they make it the business of their lives to squander.

(From "Success Nuggets" by Orison Swett Marden).

(To be continued next week)

BIG RELIEF FOR LITTLE BURNS
Nature's own dressing! Relieves pain of burns, chafe, sunburn, detergent hands. Switch to hospital-quality Moroline. Super-refined. Stainless. Only 17¢ or get over twice as much for 27¢.
MOROLINE PETROLEUM JELLY

Freedom Now Party Suffers Major Defeat

DETROIT — (NPI) — The all Negro Freedom Now Party, in its initial appearance on the Michigan general election ballot, suffered a noticeable defeat during the nation al elections held last week.

Headed by the Rev. Albert B Cleage, Jr., a Detroiter who was seeking the Michigan governorship the party received the following votes: In Wayne County (Detroit) 4,488; 478 votes in Muskegon; 39 in Oakland County; 109 in Washtenaw; and 531 scattered among 26 other counties.

The Freedom Now Party had less than 1 per cent of the total gubernatorial vote. Rev. Cleage received less than 20,000 votes, and he received the largest tally of votes on the party slate. The party fell far short of its announced goal, 100,000 votes.

In Pontiac, Atty. Milton Henry on the Freedom Now ticket pitted against two other Negroes nominated by the Republican and Democratic parties in the congressional race from the state's 21st district, received about 1,000 votes out of a total of more than 100,000.

Seek Negro In Fla. Governor's "Little Cabinet"

By BARBARA FRYE

TALLAHASSEE — (UPI) — The National Association for the Advancement of Colored People fired the opening gun Sunday in a campaign directed at persuading incoming Gov. Haydon Burns to appoint a Negro to his "Little Cabinet."

The proposal was advanced by Roy Wilkins of New York executive director of the national organization, who addressed the final session here of Florida's first state NAACP convention since enactment of the civil rights law.

Wilkins said two major objectives in Florida were to get some dark faces in high state political office and "put the economic screws on St. Augustine" to force the oldest city in the United States to abandon racial intolerance.

NO VENDETTA

"The NAACP is not going to mount a vendetta on Florida" Wilkins said. "But we are going to utilize all peaceful channels to see that the gains made are expanded."

"We hope the new governor of Florida and others concerned with the image of the state will get together and reason with St. Augustine," which Wilkins said has the "oldest ideas on race relations in the United States.

"It is sickening the way it drools over the Slave Market. While others are trying to forget slavery St. Augustine is trying to enshrine it."

He said a definite effort will be made, through 1,800 NAACP chapters in the nation and other channels, to influence tourists to stay away from St. Augustine, which is planning a huge quadricentennial celebration next year.

"Florida has made tremendous strides in Negro voter registration and compliance with the public accommodations section of the civil rights law" Wilkins said. But he said it is moving too slowly on school desegregation, noting that [illegible] are still rigidly segregated by race.

Get fast, temporary relief OF MINOR RHEUMATIC PAIN with proved analgesic action

If you suffer the annoying minor pains of rheumatism, neuritis, muscle aches, arthritis, help yourself to blessed temporary relief with proved salicylate action of C-2223. Thousands keep it handy, use it regularly, time and time again whenever such pain makes them miserable. Many call C-2223 "the old reliable." Today, for pain relief you'll welcome every time, ask for C-2223. At your drugstore.

C-2223 Temporary Relief For Minor Pains Of RHEUMATISM, ARTHRITIS, NEURITIS, LUMBAGO, MUSCLE ACHES

WIGLET HAIR STYLES
Gems of Beauty Latest Now shown in Medic Hair Style Charts!
Solves the "THIN TOP PROBLEM"
Created for the woman who needs hair at the very crown on her head. Looks so natural, no one would ever guess. Combs and fills into the top crown of your head.
EASY TO SET, ATTACH, RESTYLE
COMES IN REGULAR AND KNICKER STYLES
Jet Black
Soft Brown
Mixed Grey
$3 extra
Style #734 "ADORNE"
#730 "MISTY"—$8.50
#720 "LE-PETITE"—$8.50
REGULAR VIOLET $8.50
#734A LONGER, THICKER VIOLET $13.50
GOLD MEDAL HAIR PRODUCTS, Inc.
Dept. 57 Sheepshead Bay, Brooklyn, N.Y. 11229
For complete illustrated Catalog of Medic Hair Styles, Wigs, hair caps and attachments—Send name and address. It's yours FREE and no strings attached.

Naturally Healthy Normal Hair GROWS from the HAIR ROOTS in YOUR SCALP. The condition of your hair often depends heavily on the natural health of your scalp. Years ago, DOCTOR CARNOT invented a medicated tar formula called CARBONOEL which is mixed with many proven beneficial ingredients. CARBONOEL is such a strong, powerful antiseptic and does such fine work in helping an ITCHY, BUMPY, DANDRUFFY scalp that many DOCTORS regard it highly and PRESCRIBE it for many scalp troubles. Many annoying externally caused scalp conditions are greatly relieved by the use of this Triple strength tar formula. Write for this DOCTOR'S GENUINE SCALP FORMULA now. It will be sent to you all mixed and ready to use. USE IT FOR 7 DAYS, and if you are not satisfied, your money back. Pay only $1.59 on delivery. This includes everything. Don't pay a penny more. You get it with full directions. Use the finest MEDICATED SCALP FORMULA your money can buy. Your hair and scalp deserve fine care. Just send your name and address to - GOLD MEDAL HAIR PRODUCTS INC. Dept. 57 Sheepshead Bay, Brooklyn 35, N.Y. NOTE: THIS FORMULA carries a 100% written money back guarantee.

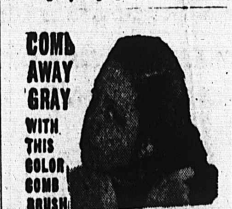

COMB AWAY GRAY WITH THIS COLOR COMB BRUSH

Just comb and brush to add color tone. Washes out. Will not rub off. NOT A DYE. Easiest, quickest way to add color gradually. AVOIDS THAT SUDDEN DYED LOOK. Brush attached for removing excess coloring. Prevents soiling, rubbing off. Comes in Plastic Case. Can be carried in pocket or purse. Comes in all shades: Black to Platinum Blue.
Just write, state shade. Pay only $1.98 on delivery plus postage. Money back if not delighted.
Gold Medal Hair Products, Inc.
Dept. 57 Brooklyn 35, New York

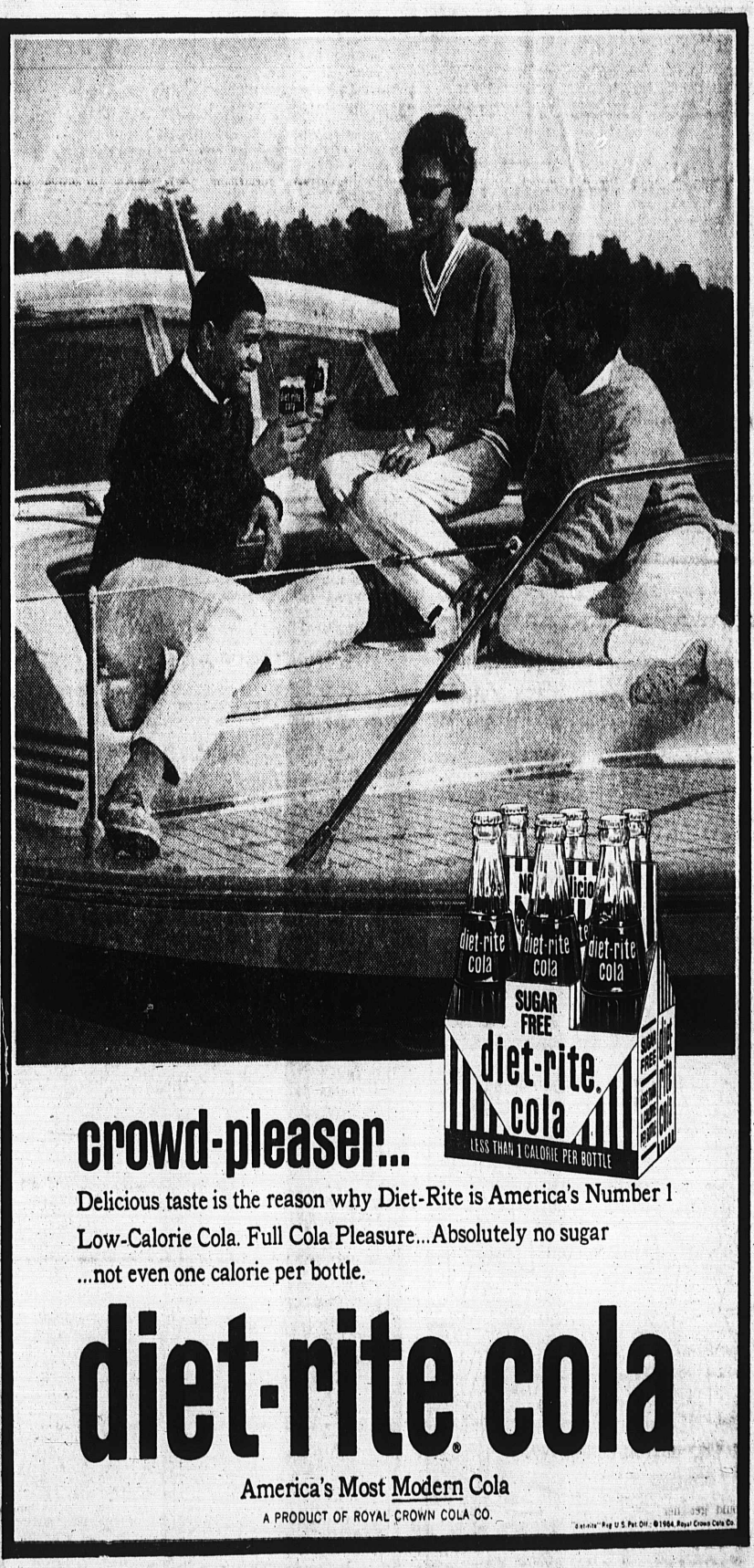

crowd-pleaser...
Delicious taste is the reason why Diet-Rite is America's Number 1 Low-Calorie Cola. Full Cola Pleasure...Absolutely no sugar ...not even one calorie per bottle.
diet-rite® cola
America's Most Modern Cola
A PRODUCT OF ROYAL CROWN COLA CO.
"diet-rite" Reg U.S. Pat. Off. ©1964, Royal Crown Cola Co.

Southern Topples Mighty Florida A&M, 45 To 20

Nationally-Ranked Rattlers Derailed By Jaguar Cats

BATON ROUGE, La. — Showing utter disregard for the undefeated and nationally ranked status of Florida A&M, Southern University smashed the Rattlers 45-20 here in University Stadium Saturday afternoon.

The fired-up Jaguars scored 7 points in the first quarter while Florida came up with six, three punches across three big second quarter scores along wit two PATS to lead the Rattlers at the half by a 27-12 margin.

Southern came up with eight points in the third period, then completed the rout with a fourth quarter touchdown and a two-point conversion.

Despite the pouring rain, the crowd refused to disburse,. It was as if they sensed the stunning upset in the making.

The Jaguars took advantage of the first break of the game, a fumble recovery by end Brady Epps on the Florida 12 yard line on the Rattlers first play from scrimmage.

Three plays later, freshman quarterback Willie Johnson hit end Frank Pitts with a two-yard touchdown pass to give Southern a quick lead. John Clayton booted the extra point to send Southern out front by 7-0 within the first three minutes of play.

Florida bounced back in the 1st quarter with a touchdown which came on a blocked punt by center Walter Highgtsmith which was run 28 yards by end Paul Washington, but the PAT attempt by Bash Devrl was wide and Southern maintained a 7-6 lead.

The Jaguars, operating under a full head of steam by the second quarter , punched a cross three touchdowns which Florida was able to dent the Jaguars stiff defensive forces for one, a 57 yard run from punt formation by full back Andrew Green.

For the Jaguars, Charlie Moore bowled in from two yards out and Clayton added the conversion for a 14-6 Southern lead.

Johnson squirmed in for a one-yard marker, with Clayton missing out on the conversion attempt, then David Huddleston turned on the steam on a terrific 87 yard kick off return with Clayton knotching the PAT to give the Jaguars a 27-12 halftime lead.

More scored his second touchdown of the game in the third quarter, a one yard blast, then in a fake attempt from kicking position Huddleston quickly passed to end Willie Johnson for a two point play to stretch the Jaguars lead to 35-12 in the third period.

Florida's pass-receiver combination of quarterback Elroy Morand to Arthur Robinson connected on an 18 yard touchdown, then Morand, following a Southern penalty, ran off tackle for two points and the score stood at 35-20 early in the fourth period with Jaguars on top.

Southern's Kenneth Savage wrapped it up for the Jaguars as he plucked off a wayward pass thrown by Morand, and rambled 45 yards to score.

Huddleston fought his way into the end zone after his potential receivers were covered on a contemplated pass play, to run the count to 43-20 over the Jaguars, the final score of the game.

Florida came into University Stadium ranked third by the Associated Press in its national poll of small colleges, and United Press International had the Rattlers ranked in the fourth place on the strength of six victories without a defeat.

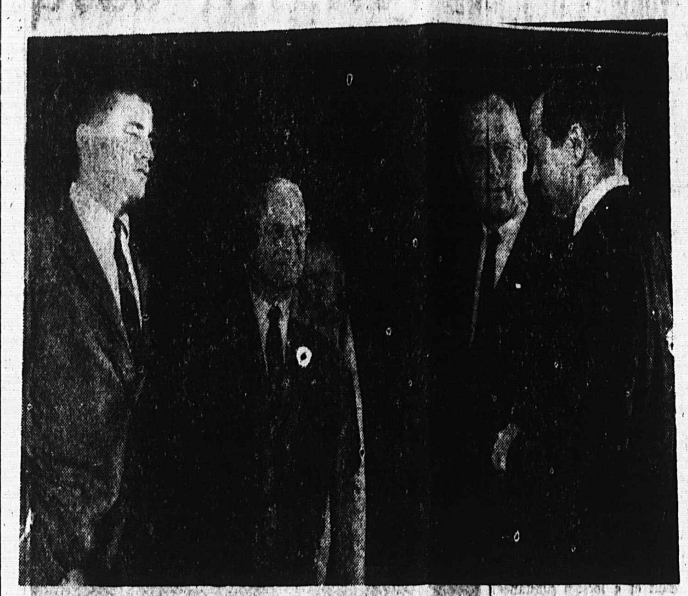

BRAVES OFFICIALS GET WELCOME—Atlanta civic, sports, governmental officials rolled out the official welcome to officials of the Milwaukee (or Atlanta) Braves baseball club, and among the first to make the welcome official was Governor Carl Sanders. Governor Sanders is shown expressing his views to club representatives T. A. Reynolds and John A. Lewis, and Mayor Ivan Allen. — (Perry's Photo)

Jackson State Tigers Win Over Miss. Industrial

JACKSON, Miss. — (SNS)—Jackson State College defeated Mississippi Industrial College at Holly Springs, Mississippi, by the score 56-0 the first touchdown coming at the end of the first quarter John Outlaw going for 10 yards James Hartfield kicking the extra point.

The second touchdown was scored on an intercepted pass with Elbert Vaughn going 20 yards good for the score. On the point after touchdown Crenshaw pass to Gloster Richardson good for 2 points on the next touchdown Crenshaw passed 25 yards to Gloster Richardson good for 8 points and on the point after touchdown Bennie Crenshaw passed to Gloster Richardson good for 2 points on the next touchdown Bennie Crenshaw threw a 30 yard touchdown pass to Harold Jackson. Hartfield kicked the extra point. Then Crenshaw threw a 10 yard touchdown pass to Gloster Richardson Hartfield kicked the extra point.

Next touchdown came on a 9 yard pass from Bennie Crenshaw to Gloste Richardson. Andrew Walton ran for 2 points then Jackson State College trapped 1 for a safety on the final touchdown for the evening Willie Turner ran 15 yards with Elbert Vaughn carrying on the extra point good for 2 points.

CHICAGO NAACP WEEK

"NAACP Week" in Chicago has been proclaimed by Mayor Richard J. Daley beginning Monday, Nov. 16th and extending through Sunday, Nov. 22nd. when Roy Wilkins, National Executive Director of the NAACP will be the Guest Speaker at the November Membership Meeting of the Chicago Branch.

TWO ROYAL PACKAGES OF BEAUTY AND CHARM—Roslily Howard (L) "Miss Maroon and White," and Jacqueline Waters (R) "Miss Howard University," command the crowd during halftime ceremonies of the Morehouse College homecoming game against Howard University. Miss Howard is a senior from Pine Bluff, Ark., and Miss Waters is a senior from Washington, D.C.—(Perry's Photo)

Grambling Tigers Not Rated Among Small College Elevens

By COLLIE J. NICHOLSON

GRAMBLING, La. — Coach Eddie Robinson of Grambling has come up with a plausible explanation why his Tigers are not rated among the nation's top 10 small-college teams.

"I suppose they think we're too big," the coach asserted sheepishly.

The Tigers are such a big and healthy lot that it just doesn't seem fair to rank them on the small-college horizon.

Grambling (6-1) has the nation's biggest college squad. The Tigers resemble and even rival the Baltimore Colts in their reaction to trespassers on their domain.

Robinson's starting line averages 247 pounds per man.

It is loaded with pro prospects and will take a back seat to no other college frontwall in the country.

This mass of humanity — 1,675 pounds — includes Frank Cornish a well-beefed-out 280-pound giant, and aggressive Alphonse Dotson, who qualifies admirably as nation's most glamorous lineman at 268 pounds.

Dotson is always on the front end of the action and pro scouts have labeled him "the best tackle in college football."

The label might seem far-fetched for a small-college performers, but Grambling is an old hand at turning out top linemen.

Former Tigers currently starring in the AFL and NFL include all-pro end Willie Davis, Green Bay Packers; Ernie Ladd, 317-pound San Diego Charger behemoth; and Buchanan, Kansas City, who was the AFL's No. 1 draft choice in 1962.

For sheer all-around brilliance, the Grambling coaching shaff calls Dotson and Cornish the best linemen developed in the local lair.

They have the pros drooling with their velocity and violence.

Al LoCasale, director of player personnel for the San Diego Chargers, calls Dotson one of the best. "He is a fierce pass rusher and an exvcellent leader. Alphonse is intelligent on and off the field, and you don't dare challenge him headon."

LoCasale has spent so much time at Grambling this fall studying films and watching the team in action that some faculty members think he is a visiting professor.

• • • •

Don Klosterman, chief talent accessor for Kansas City, is impressed with Dotson's amazing physical strength. "Blockers ricochet off him and his lateral movement is remarkable. He and Cornish are great prospects. They have size, speed and the right competitive temperament.

Klosterman should know since he has been in-and-out of Gambling enough to learn the school song.

• • • •

Scouting reports show asterisks on at least four more linemen and two backs.

Bill Nunn, Jr., sports editor of the Pittsburgh Courier, has named Dotson lineman-of-the-week twice this season in the largest U. S., weekly, but he thinks Willie Young, a 246-pound guard is the team's most authoritative blocker and tackler. Young is a bone-crunching roughneck. A junior, he is still growing.

Woodrow People, the other guard, excels as an offensive blocker. Grambling has a fine running attack and keen appraisers like Em Tunnell of the New York Giants insist that the 244-pound senior maes the attack go.

Center Clarence arris toiled in obscurity until mid-season, Primarily because it is difficult to gain recognition playing on the same club with the like of Dotson, Cornish, People and Young.

In recent weeks the 225-pound linebacker has become one of the best-known member of the defensive unit.

His chief booster is Alvin Richardson of the Boston aPtriots.

Harris, ends James Todd, 221, and Leonard Griffin, practically a baby at 191 pounds, leads the red-dog express.

Halfback Leroy Carter, fullback Henry Dyer, a 225-pound block-buster, quarterback Mike Howell, and wingback Willie Williams are the heart and soul of the explosive offense.

Carter has gained 578 yards in 6 attempts to top individual rushers in the Southwestern Athletic Conference. Dyer has added 383 yards on crunching drive while scoring 60 points.

Will Robinson of the Detroit Lions came to Grambling to watch the line, but stayed around to embrace the backfield.

Coach Robinson considers his current squad one of his best productions in 22 seasons as Tiger headmaster.

S. C. State Cagers To Play 17-Game Basketball Slate

ORANGEBURG, S.C. — Athletic Director W. C. Brown released a 17-game cage schedule for the 1964-65 edition of the South Carolina State Bulldogs.

The Bulldogs, defending Southern Intercollegiate Athletic Association Tournament champions, have 15 conference tilts and two non-conference games.

Coach Edward Martin's Bulldogs open their season at home December 1, when they entertain the Savannah State College Tigers. This will be the first of nine home games to be played in Dukes Gymnasium on the college campus.

—0—

In addition to their schedule, the Bulldogs will participate in the Sixth Annual Colleges of South Carolina Tournament, December 3-4 and 5, at Denmark, South Carolina. The Bulldogs are defending titlists in this event.

—0—

South Carolina State posted a 19-8 mark during the 1963-64 season and reached the Regional Finals of the National Association of Intercollegiate Athletics (NAIA) Playoffs.

1964-65 BASKETBALL SCHEDULE

1964

December 1 — Savannah State College — Home.

December 3, 4, 5 — College of South Carolina Tournament —Denmark, S. C.

December 7 — Fort Valley State College — Away.

December 11 — Clark College — Away.

December 12 — Knoxville College — Home.

December 16 — Allen University — Home.

1965

January 7 — Bethune- Cookman College — Home.

January 9 — Savannah State College — Away.

January 13 — Morris Brown College — Home.

January 16 — Benedict College— Away.

January 23 — Bethune - Cookman College — Away.

January 25 — Fort Valley State College — Home.

January 30 — Allen University — Away.

February 4 — Knoxville College — Away.

February 13 — Benedict College— Home.

February 15 — Clark College — Home.

February 17 — Morehouse College — Home.

FOOTBALL SCORES

ALBANY STATE	27
MORRIS	0
ALLEN	48
LIVINGSTONE	6
FORT VALLEY	18
MILES	8
HOWARD	44
MOREHOUSE	6
KENTUCKY STATE	25
TAYLOR	0
LANE	21
KNOXVILLE	7
S. C. TRADE SCHOOL	36
VOORNIS	18
SOUTHERN	43
FLORIDA A & M	20
TUSKEGEE	44
HAMPTON	9
WINSTON-SAMEM	33
FAYETTEVILLE STATE	6
DELAWARE SATE	48
ST. PAUL	6
MORGAN STATE	40
SHAW	7
CENTRAL STATE	16
BENEDICT	12
PRARIE VIEW	44
ALCORN A & M	14
TEXAS SOUTHERN	21
ARKANSAS A & M	14
JOHNSON C. SMITH	21
ST. AUGUSTINE	18
BETHUNE-COOKMAN	22
CLAFLIN	0
CLARK	14
ALABAMA STATE	7
N. C. A & T	34
VIRGINIA STATE	6
GRAMBLING	40
WILEY	21
MISS. VOCATIONAL	53
SAVANNAH STATE	0
TENN. STATE	31
LINCOLN (Mo.)	13
VIRGINIA UNION	23
N. C. COLLEGE	20
JACKSON STATE	56
MISS. INDUSTRIAL	0

HIGH SCHOOL

HOWARD	12
WASHINGTON	2
CARVER	7
PRICE	7
SOL-JOHNSON	39
HARPER	7

Marching Bands Receive Standing Ovations

S. C. State And Morris Brown Marching Bands Thrill Grid Fans

ATLANTA, Ga. — (SNS) —

The highly skilled "Garnet And Blue Marching 101," from South Carolina State College and the spectacular Marching Wolverines of Morris Brown College provided the spectators with thrills galore Friday night, during the Morris Brown-South Carolina State football game.

During both the pre-game and half-time shows, the "Garnet and Blue Marching 101," under the direction of Band Director C. V. Troup put on the finest exhibition of precision drilling ever witnessed at Herndon Memorial Stadium.

In keeping with the half-time show theme, "Precision Patterns In Motion," the South Carolina State marching unit displayed complete mastery of precision drilling. Using conventional steps, the "Garnet and Blue Marching 101" moved in and out several formations, many resembling geometric figures, while marching at a fast tempo.

It was this precision-plus drilling and excellent music that forced an ex-Marine Corps sergeant to say, "that South Carolina State Band was miraculous," and it also accounted for the spirited standing ovation they received from the fans.

"SLAUGHTEL ON TENTH AVENUE"

"Slaughter On Tenth Avenue" was the tneme of the Marching Wolverines' colorful half-time show, which was dedicated to the First Lady of Morris Brown, Mrs. Frank Cunningham and all of the lovely ladies on the faculty and staff.

After a spectacular entrance, the goose-stepping Marching Wolverines featured "Patterns Of Motion," played "Jive Samba," and then formed a gigantic stage for the half-time show. With Band Director Cleopas R. Johnson conducting, the Band played "Who's Afraid of Virginia Woolf," as the majorettes displayed their beauty and skill.

By popular demand the Marching Wolverines were again presented doing more than 80 different dance routines that have amazed football fans and music lovers throughout the southeastern section of the country. As they displayed their clever and intricate footwork, the Marching Wolverines also received a standing ovation.

Among the special guests at the game were Miss Eleanor McKenzie, lovely "Miss South Carolina State" and her attendants, Misses Audrey Quick and Miss Mary Davis, who enjoyed the genuine hospitality of Miss Marion Adell Strickland, attractive "Miss Morris Brown" and her attendants, Misses Thomasine Blount and Carolyn Davis.

2 Held In School Fight At Game In Cocoa, Florida

COCOA, Fla. — (UPI) — Two Negro youths, one in critical condition with gunshot wounds, were held by police Sunday in connection with a gunfight that broke out during a football game Saturday night.

Three other persons were injured in the shooting at the game between Monroe High of Cocoa and Hungerford High of Melbourne.

Det. Sgt. L. H. Pickle said Calvin Hardy, 18, of Melbourne, and Lawrence Redman, address and age not known, were being held for questioning in the shooting. Redman was in a local hospital in critical condition with stomach wounds.

Pickle said Hardy, a student at Hungerford, apparently became involved in a fight with Redman when shots were fired into a crowd of about 2,000.

Pickle said he had not determined what started the shooting.

He said Hungerford High and Monroe High were intense football rivals and several students were picked up Saturday night for carrying guns.

The other persons wounded in the shooting were all in satisfactory condition, police said.

10-Year-Old Boys Involved In Tragedy On Hunting Trip

PONTIAC, Mich. — (NPI) — Without doubt, there is a strong lesson to be learned from a hunting tragedy involving two 10 - year - old friends, in which one lost his life.

The two youngsters — William Allen Meyers, and Henry Drake — went on a hunting trip with 21-year-old Donald Meyers as their guide. Somehow the two youngsters became separated from the older Meyers. While they were picking their way through a wooded area, Henry's .22 calibre rifle accidentally discharged as he was turning to avoid a branch, and the bullet hit William. Donald, hearing the shot rushed through the wooded area, picked up his brother, and hurried him to Pontiac General hospital. But it was too late; William was pronounced dead on arrival.

Morehouse Tigers Fall To Howard University, 44-6

By ALFRED R. JOHNSON

ATLANTA, Ga.—(SNS)—

With only a squad of 23 players, the Morehouse College Tigers played an inspired first half before a Homecoming crowd of 4,500 but wilted in the second half to the powerful Howard University Bisons, 44-6, at Herndon Memorial Stadium Saturday afternoon.

The Bisons, stymied in the initial period by a fresh bunch of hustling Tigers, struck for two touchdowns each in the remaining three frames to win their seventh game of the season against two defeats.

Henry Edwards, a freshman halfback led the Bison's attack scoring the latter two touchdowns of 2 and 31 yards. Edward's last run came with but 51 seconds left to play.

Hurt by the loss of some 17 players last week for disciplinary reasons, the Tigers fought hard until the very end. They missed one golden opportunity to hit the scoreboard in the second period when quarterback Carlton Heard hit James Swinney, Jr., on a 38 yard pass play giving Morehouse first down at the Bisons one yard line.

But on the very next play, Geo. Satterwhite who alternates with Heard at quarterback, fumbled the ball at the six and Howard recovered.

Determined to hit the scoreboard, Morehouse drove 80 yards in 11 plays for the lone six points with the two big plays of the drive needed, then handed the point after to Prinston Blackwell who bucked over to give Howard a comfortable 16-0 lead.

The complete second half was entirely Howard on the run. In the third quarter, halfback Sid Hall scored from the one and Richardson from the two. Following Hall's score, a pass for the PAT failed but QB Allen threw to Tellie Dow to complete the eight points play of Richardson's score.

The homecoming loss was the first suffered by head coach Duke Foster since taking over back in 1957. And as for Howard, the victory gave them sole possession of the first of three legs toward winning the annual Archer-Marshall Classic trophy. The Bisons retired the old trophy last season with a 15-14 decision in Washington, D.C.

Morehouse will conclude its 1964 schedule taking on Fisk University of Nashville, Tenn., at Herndon Memorial Stadium Saturday. Kick-off time is 2 p.m.

Score by Quarters:

HOWARD	0	16	14	14	—44
MOREHOUSE	0	0	0	6	—6

THE YARDSTICK

HOWARD (44)		M'HOUSE (6)
18	First Downs	7
336	Yards Rushing	54
10	Passes Attempted	12
3	Passes Completed	4
44	Yards Passing	80
3-38 avg.	Yds. Punting 5-30 avg.	
1	Fumbles Lost	2
95	Yards Penalized	50

being a 14 yard pass completion from Satterwhite to end Paul Colvard and a 16 yard run by halfback LaMonte Vaughn. Satterwhite scored the touchdown from two yards out with 8:14 left to play. The point after pass failed.

SECOND PERIOD ATTACK

William Hughly, a junior halfback from Washington, D. C., put the Bisons out front with a three yard burst and quarterback Stanley Allen flipped a point pass to fullback Madison Richardson.

A little better than one minute remained in the half when Howard crossed the stripes for the second score. Allen sneaked the one yard

One Minute Sports Quiz

1. How many high school football practice so far this year? players have died in play or
2. How does this figure compare with 1963?
3. Is the CBS purchase of the Yankees final?
4. What team is rated first in the nation in College football?
5. Who is Jerry Rhome?

THE ANSWERS

1. Eighteen, up through October.
2. It is an increase of over 100 per cent.
3. Yes
4. Norte Dame.
5. Sensational college football quarterback at Tulsa.

Ala. State Homecoming Set For Thanksgiving

MONTGOMERY, Ala.—Alabama State College faculty and students are making elaborate plans for homecoming festivities, which according to Lucias Mitchell, acting athletics director, are being designed to surpass all previous celebrations.

Mitchell pointed out that several new features are in the making for this year's ooservance, which will begin on Wednesday, Nov. 25, Thanksgiving eve. Nov. 26, Thanksgiving Day, campus activities will begin at 8 a.m .and continue until 11:30, departing time for Cramton Bowl, site of the annual "Turkey Day" classic, featuring host Alabama State College Hornets and the Golden Hornets and the Golden Tigers of Tuskegee Institute.

The athletic director has in his possession trophies to be awarded both at the halftime of the game, and at the close of it. Two beautiful loving bowls will be presented at the half, to the two queens, "Miss Alabama State," Miss Doris E. Goodwin, and "Miss Tuskegee Institute," Miss Marilyn Isabel. Each will be accompanied by her attendants.

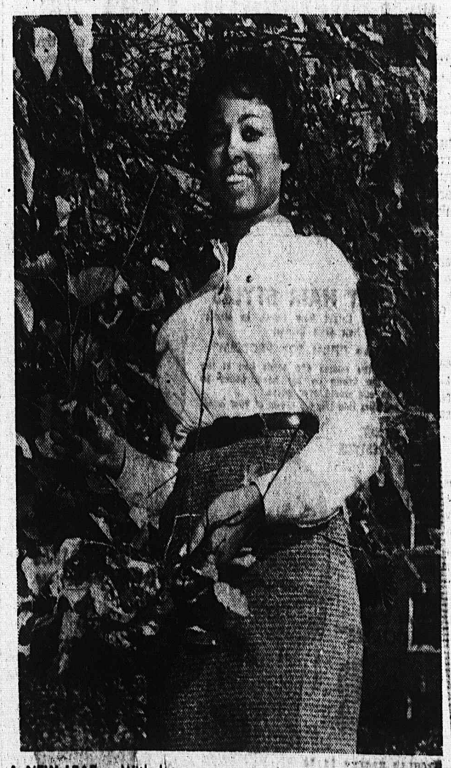

A NEW LEAF — With late autumn turning nature's foliage into a panorama of splendor, Brenda Sloan, a senior at North Carolina College, Durham, momentarily abandons her colorless textbook leaves to admire multi-hued leaves of a different species.

A Winston-Salem, N.C., native, she is a secretarial science major and a member of Alpha Kappa Alpha Sorority.

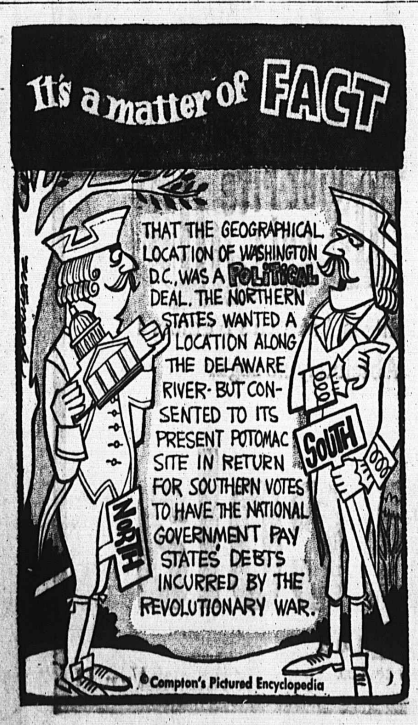

LeMoyne Alumni Will Be Out To Defeat Magicians In Opener

SIGNED WITH THE MAJORS — Aaron Henderson (left) Tennessee State University senior, became the newest member of the crop of professional baseball players produced by Coach Raymond Whitmon (right) when he signed with the Chicago Cubs organization. Outfielder Henderson reports to the Cubs' St. Cloud, Minnesota farm team this spring. The righthand fence buster makes it five — Nate Smith, George Altman, Sam Bowens and Fred Valentine — Whitmon-coached baseball players to sign pro contracts in the past five years. Three — Bowens, Baltimore Orioles; Altman, New York Mets; and Valentine, Washington Senators — played big time ball last season.

Owen Cagers Now In SIC League

This marks the first year that the Owen College "Green Hornets" will play as a member of the Southern Intercollegiate (Basketball) Conference (SIC), a 10-member league of junior colleges previously limited to northern Mississippi and western Arkansas.

Several of these junior colleges—Cohoma, Harris, Shorter, Okolona and Mary Homes—have been on the "Hornet" schedule in past years. Owen has not played Utica, Campbell, Prentiss or Natchez before.

Pre-season practice sessions of the 1964-65 edition of the "Green Hornets" leaves little doubt in the minds of observers that a winning year is in the making for a previously 50 percent club.

With five returning lettermen and 12 freshmen players, Coach Robert Grider promises to floor a winning five for the season and back them up with a bench of twelve strong substitutes.

The returning lettermen—Prezillian Peterson, John Riley, Milton Burchfield, John Parks and Donald Watson will have the support of freshmen David Yancey (Millington) Isaiah Patton (Carver), Ernest Gaines (Chattanooga-Howard), William McCoy (Nashville-Cameron), Marvin Curry, Walter Robinson, James Thompson (Arkansas-Rosewald) and Charles Floyd, Raymond Lane, and Waymond Land (Nashville—Haynes).

First Home Games:

Green-White intrasquad game Nov. 24.

Owen vs. M. I. —Dec. 2.

Owen vs. Utica—Dec. 4.

VIEWS OF REAL ESTATE

By JESSE L. WILLIAMS

"There is gold, and a multitude of rubies: But the lips of knowledge are a precious jewel." — proverbs, 20 chapter, 15 verse - The Holy Bible.

"He that getteth wisdom loveth his own soul; he that keepeth understanding shall find Good." — Proverbs 19 chapter, 8 verse — The Holy Bible.

It is a pleasure to print the following as many people have expressed the desire for more knowledge of real estate courses:

REAL ESTATE CERTIFICATE PROGRAM

A student may receive a certificate in real estate by successfully completing the courses contained in the outline below. This program is designed to cover the fundamental theories, principles and practices in all major phases of real estate activity. The program is offered not only for those who are now in, or expect to engage in real estate brokerage, but also for those interested in real estate finance, property development, real estate law, property management and appraisals.

In addition the courses may be profitably taken by those who own or expect to own property, as well as students who want college credit toward a degree. The program should materially assist those who are preparing for state examinations required for the real estate salesman or broker's license.

To obtain the rea lestate certificate, the student much complete the following courses:

REQUIRED COURSES (ALL)

Real Estate 461 (Principles)
Real Estate 462 (Real Estate Law)
Real Estate 463 (Appraisals)
Real Estate 464 (Finance)
Total Hours 12

ELECTIVE COURSES (Three)

Real Estate 465 (Management)
Real Estate 466 (Property Development)
Real Estate 467 (Brokerage)
Business Law 411 (Contracts)
Finance 321 (Insurance)
Finance 481 (Casualty Insurance)
Finance 483 (Fire Insurance)
Marketing 313 (Salesmanship)
Marketing 461 (Advertising)
Total Hours: 9
Total Hours Required for the Certificate: 21

From University Correspondence Study-The University of Tennessee Record 1962-1964.

Manassas High School Tigers

Hi: This is Sylvia Coleman and Claudean Cooper bringing you the latest happenings around Manassas's campus.

CLUB NEWS:

On Thursday, Nov. 12, the Manassas chapter of the Future Teachers of America presented a very inspiring program to the students and faculty for American Education Week. The speaker for the 10:40 program was Rabbi Meyer Becker Rabbi Meyer Belskey of Shoolom East Memphis Synagogue spoke at 11:15. Both speakers spoke on the fundamentals of education and love and companionship toward "Your Fellow man." Scripture and prayer was done by Carolyn Campbell, the purpose and objectives of the F. T. A. by Anita Austin, a solo was sung by Joann Jones. The magnificent choir of Manassas under the direction of Mrs. Bobbie Jones gave three beautiful selections. Remarks were given by our principal Mr. L. B. Hobson.

VARSITY SCHOLARSHIP TEAM:

Also on Thursday during the assembly, Mr. Melvin McCoy presented the newly organized varsity scholarship team. These students have achieved a 4.0 to 3.9 average for the 1st six weeks period. Among the members of the team are Carol Branham, Rommel Childress, Rita Gatlin, Francine Guy Willia Hurd, Helen Jackson Larry Jones, Rhynette Northcross Thurman Northcross, Dorothy Spearman, Rose Wooldridge, and Paula Wooldridge. We would like to congratulate these students and one's that didn't make it, don't get discouraged, maybe you'll be a member next six weeks. So just study a little more than the last time.

SPOTLIGHT

Since football season is practically over we would like to shine our spotlight on the young man who does all the dancing on the football field. This young man is the drum major for the great Manassas's band, Neal Harris is a member of 12-3 homeroom of which Miss Shirleen Finne is teacher. Around the campus he is a member of the very popular old timer's club. Neal resides with his parents Rev. and Mrs. Neal Harris, at 944 Leath Street. In religious life he attends Friendship Baptist Church where Rev. Suggs serves as minister. After graduation in June, he plans to attend Florida A&M College where he'll select music as a major. He also plans to participate in the band. To Neal we would like to wish him all the success and hope his future will be as bright as his past.

SPORTS:

On Friday night the students and faculty climaxed their homecoming activities with a game between Mitchell Road and Manassas but unfortunately we lost, 7-2. Our very beautiful queen, Juanita Adams, was dressed in blue and carrying a tiger representing the Manassas Tigers. Miss Senior, Adean Bowen; Miss Junior, Rose Woolridge; Miss Sophomore, Norma Holloway, and Miss Junior High, Debra Tutt, were also dressed in very dashing colors. Mitchell Road's band also dedicated a song to our queen and her attendants.

COMPLIMENTS

We would like to compliment the Double Tener's, Deburettes and Personettes clubs for looking very distinguishing in their club colors on Tuesdays.

CLASS OFFICERS:

President — Clarence Brister;
Vice President — James Bradford;
Secy. — Francine Guy;
Asst. Secy. — Rose Phillips and Dorothy Williams;
Treasurer — Brenda Moore;
Chaplain — Francis Ross;
Reporter — Curtis Broone and Asst. Reporters — hCaney White and Joyce Braziel.

CAMPUS PERSONALITIES:

Dorothy Bowles, Sandra Childress, Elaine Williams,
Peachie Thomas, Evelyn Seals, Ruben Hall, Benjamin Harrell, James Craft, Joseph Rogers and Jessie Nelson.

AN INVITATION

The teenage pages from Manassas High School, Naomi Reid and Claudean Cooper, cordially invite you to attend their dedication program at the Y. W. C. A., Sunday, Nov. 22, at 4:00 P. M. the speaker will be William Terrell, a disk jockey of W. L. O. K. Also special guests will be Rev. William M. Field, pastor of Vollintine Baptist Church.

So until next week this Claudean and Sylvia with a few words to ponder by, Ask not what your school can do for you: Ask what can you do for your school.

Overton Park Shell Case Reset Again

A hearing on a petition seeking a writ of habeas corpus in the case of eight former college students convicted in 1961 for "disturbing" a white religious assembly in the Overton Park Shell was postponed a second time last Friday.

The lengthy hearing in the IMC Industries, Inc. case caused Federal Judge Bailey Brown to reset the Overton Park case. If it does not come up this week, it may have to wait until January.

Release Man Jailed On Beer Charge

NEW YORK — Jack Greenberg, director counsel of the NAACP Legal Defense Fund, this week announced that Clyde Harvey, Mississippi Civil Rights supporter, has been freed from jail.

Mr. Harvey had served two months of a 90-day term for possession of two cans of beer. Mississippi is a "dry" state.

Pending decision of the case, Chief Judge Elbert P. Tuttle of the U. S. Court of Appeals for the 5th Circuit ordered Mr. Harvey's release on bail. Federal District Judge Sidney Mize had denied Legal Defense Fund motions, on Mr. Harvey's behalf on October 14.

Year's Leave For

(Continued From Page One)

because of personal illness.

Mrs. Bettye L. Johnson of Carpenter Elementary School was granted a maternity leave.

The board elected John Oliver McClinton to the Manassas High School faculty.

It was reported that Larry P. Givens, assigned to Manassas, declined.

Miss Social Belle

(Continued From Page One)

highlight a big talent show which is being put together by A. C. Williams of WDIA.

The 'iMss Social Belle' contest, sponsored by the Memphis NAACP, has been a heated event with several young ladies vying for the coveted spot. Each of the contestants is sponsored by a social or civic group.

The talent show will feature WDIA's celebrated Teentown Singers, trained by Mr. Williams.

Tennessee State Big Blues Ruin Lincoln Tigers, 31-13

By EARL S. CLANTON III

NASHVILLE—Fleet Nolan Smith kept the Mid-western Athletic Conference football race alive and thrilled 5,376 fans by racing 93 yards with the opening kickoff as Tennessee State romped 31-13 over Lincoln Eleven in W. J. Hale Stadium last Saturday afternoon.

Padding the Big Blues' seventh win, against two defeats, Smith set up another TD early in the second quarter with an 82-yard punt return that was just three yards short of his record set last year against Florida A. & M.

Coach John Merritt's speedster took Lincoln's punt on his own 16 yard marker and outraced the field to Lincoln's 2 before he was hauled down by Ezekel Moore. From the 2, setback Gene Bowens, the game's and team's leading ground gainer, scored with 11:27 left in the half.

—0—

Coach Merritt' charges scored all 31 points in the first half, keeping their MWAA loop record perfect at 2-0. The Big Blues close this season with a loop grid contest against Kentucky State for Homecoming Thanksgiving Day.

—0—

Quarterback Elridge Dickey engineered the game's longest scoring drive, marching the Merrittmen 61 yards in 12 plays. Dickey capped the drive on a one - yard sneak for the TD with 5:43 remaining in the opening period.

Lincoln, 7-2 on the season and 2-1 in loop play, countered in the first two minutes of the second period as Fullback Gerald Woodard plunged over from the one. Center Gerald Walker booted the extra point.

End Jim Tolbert set up the Jefferson City crew's first score by intercepting a Dickey aerial on the Big Blues' 45. Tolbert raced to the 15 before he was stopped. In two tries, Woodard picked up enough turf for pay dirt. The Merrittmen held a 31-7 intermission edge.

—0—

"I thought the boys played a tremendous defensive game," Coach Merritt beamed. "My boys were a little complacent on offense and it stuttered because we were trying for the long - gainer," he explained.

Coach Merritt indicated he was pleased with the entire team by saying, "This was a great first-half effort, and Claude Humphrey, a 6-6, 247 - pound Memphis -born tackle, starred both ways in the line, just as Smith was our offensive hero."

—0—

In the kick off return department, Smith grabbed 180 yards in two returns and a TD.

Freshman placekicker, Roy McNeese, snapped his 11 - straight extra - point boots when he missed his first afternoon's try. He taried another skein by splitting the uprights with his next two efforts and then added a 41 - yard field goal for good measure. McNeese has kicked 12 of 13 extra point attempts and 2 of 3 field goal tries in his first three college games.

SUMMARY:

Score by quarters: Tennessee 13-18-0-0 Lincoln 0-7-0—6.

Scoring' Tenn. - Smith, 97 yard kickoff return, kick failed.

Dickey, 1 yard plunge, McNeese kicked.

Lincoln - Woodard, 1 yard plunge, Walker kicked.

Tenn. - Bowens, 2 yard plunge, McNeese kicked

Bowens, 10, yard run, Dickey ran McNeese, 41 yard field goal.

Lincoln - Moore, 29 yard pass from Adams run failed.

Mitchell Upsets Tigers!

Mitchell Road High School's plea for admission to the City High School Football League was given added emphasis last Thursday night when the county school team upset Manassas, 7-2, before more than 3000 in the Melrose Stadium

It was homecoming for Manassas and not exactly a happy one.

Mitchell Road is located in the Walker Homes area, a short driving distance from the city limits.

Manassas, tied with Carver and Lester for second place at the end of the city league schedule, must have been scouted to perfection by Mitchell. The Mitchell outfit turned in an effective defensive job and was outstanding in breaking up Manassas' deadly passing attack.

Big gun for Mitchell was William Partee, hard-hitting back who scored the county team's lone marker and extra point. Manassas got two points on a safety.

The Tigers of Manassas made a strong bid for a TD in the final minutes of the game but fell short by six yards.

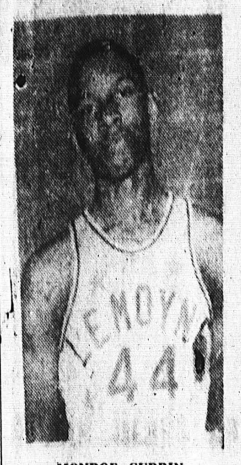

MONROE CURRIN

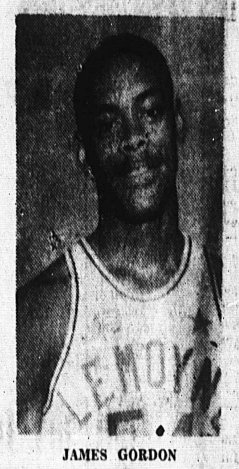

JAMES GORDON

Young Grads Set For Hot Battle On Bruce Floor, Dec. 1

LeMoyne's Magicians open their schedule on the night of Dec. 1, going against the college's well-balanced alumni five on he Bruce Hall floor. This stands to be one of the toughest local contests of the season because the former LeMoynites are convinced they can handle the college's present varsity crew.

Former LeMoyne cage standouts training with the alumni outfit are Sam Parks, Willie Herenton Chester Collins, Marvin Doggett, Robert Nelson, Charlie Williams, Verties Sails, Cleophus Owens, Edward Thornton and Curtis Mitchell Coming from Chicago to team up with this aggregation is Robert Hambric who starred four years with the Magicians.

Coach Jerry Johnson appears pleased with his 1964-65 edition of Magicians and believes he will have two dependable fives when opening date rolls around.

At the moment, he more than likely would start two seniors and three sophomores with James Gordon, senior, and Marion Brewer, sophomore, at the forwards; George Fed, sophomore at center, and Captain Monroe Currin, senior, and James Sandridge, sophomore, at guards.

Giving Sandridge a battle for the guard post however is a freshman, Tyronne Battle, from Philadelphia, Pa. Gordon is from Louisville, Ky., Currin from Halls, Tenn., Fed from Pontiac, Mich. and Brewer and Sandridge are Memphians.

Johnson's No. 2 squad at the moment more than likely would include Jimmy Charlton, senior forward from Syracuse, N. Y.; Roosevelt Shelton, sophomore forward of Memphis; McKinley Jones, freshman center from Pontiac, Mich. or Thomas Harding, sophomore center from Indianapolis, Ind.; Paul Lowery, senior guard from New Brighton, Pa. and Ralph Newkirk, freshman guard from Philadelphia, Pa.

Other members of the squad are Sidney Weathers, freshman from Louisville, Ky.; James Watson, junior of Memphis; Ronnie Hooks and Willie Parks, Memphis freshman.

Football Schedule

NOVEMBER 21

(SIAC)

Fisk vs. Morehouse, Atlanta, Ga.
Miles vs. Alabama A. and M. Birmingham, Ala.
Shaw vs. Allen, Columbia, S. C.
Florida A. and M. vs. Bethune Cookman, Daytona Beach, Fla.
Morris College vs. Benedict College, Columbia, S. C.
Albany State vs. Fort Valley, Fort Valley, Ga.

(CIAA)

Winston Salem vs. St. Paul's, Lawrenceville, Va.
Delaware State vs. St. Augustine, Raleigh, N. C.
Virginia Union vs. Hampton Inst., Hampton, Va.
Fayetteville State vs. Johnson C. Smith, Charlotte, N. C.
Livingstone vs. Howard, Washington, D. C.

(SWAC)

Southern vs. Prairie View, Prairie View, Texas
Arkansas AM and N vs. Wiley, Marshall, Texas
Miss. Vocational vs. Texas Southern, Houston, Texas

400-MILE WALK AT 70

BINGHAMTON. N. Y. — Jess Hyde, 73, who walks an average of 15 miles every weekend, has completed a roundtrip hike of more than 400 miles between his home and Buffalo. Mr. Hyde figures he has walked about 50,000 miles since 1917.

1964 INCOME TAXES

The rumors are official that tax bills on 1964 income will be bigger-making refunds smaller than was expected. It is expected that cutting the withholding rate from 18 per cent of a taxpayer's salary, after allowances for exemptions, to 14 per cent may leave some taxpayers owing income tax at the end of this year.

"We'll Bring A Champion To Atlanta", Milwaukee Braves Official Tells Mayor Allen

Decision To Come Here Nailed Down

By MARION JACKSON
(World Sports Editor)

ATLANTA, Ga.—(SNS)—Thomas C. Reynolds, executive vice president of the Milwaukee Braves, nailed down the decision of the National League Club to move to Atlanta at a press conference Thursday called by Mayor Ivan Allen, Jr.

Reynolds, and his associate John Lewis, representing William B. Batholomay, chairman of the board of the Milwaukee - based, but Atlanta-bound club, said there was no reservation regarding the 25-year contract to play in the new $18 million dollar dual purpose construction just only a mile from the downtown sector of this million-plus city.

The Milwaukee spokesman insisted, "There will be no reservations in this contract. If we win the pennant and I think our team is good enough to win the pennant — then we win the pennat and so much the better for Atlanta. We'll bring a champion to Atlanta."

Reynolds and Lewis were flanked by Arthur Montgomery, chairman of the stadium committee and members of the Board of Aldermen. He hailed the new stadium – 51,500 for baseball and 57,000 for football — which will be the third largest in the National League, exceeded only by Shea Stadium in New York City and Dodger Stadium in Los Angeles.

WE'LL PAY OUR WAY

"We expect to pay our way all we ask," Reynolds insisted is an opportunity. "We expect to be a part of Atlanta and contribute a lot to the development of the Southeast."

The jam-packed press conference was interrupted by the arrival of Gov. Carl Sanders who congratulated the Braves' officials upon their decision to come to Georgia.

As television cameras grined away and radio interviewers closed in for comment, the governor minced no words in stating his elation over the projected move of the club here in 1966.

Reynolds said the Braves were under no obligation to play baseball in Milwaukee in 1966.

He said the club anticipated playing some exhibition games in Atlanta and several regular season games, if permission of the National League could be obtained.

NO ALL-STAR GAME SEEN

The Milwaukee spokesman however declined to predict that Atlanta might be the site of the major league all-star game citing that the Houston Colts, and several American League clubs are ahead in such scheduling.

Asked whether or not Atlanta would support a major league club, Reynolds said there was "no correlation between the success of a major league team and a minor league team. He said Braves' officials had studies to support this reasoning.

Reynolds denied a report that the American League planned to move into Milwaukee citing the story as "rumors circulated in the Chicago papers."

"We'll be obliged to play in Milwaukee."

Following the press conference, Mayor Allen invited the press to tour the three-tierd, circular stadium, built by the Atlanta-Fulton County Recreation Authority, whose members are Arthur B. Montgomery, Jr., Mills B. Lane, Ople L. Shelton, Carling Dinkler, Jr., Henry Dorsey, Edgar J. Forio, Earl Landers, Earl Mann, Harold McCart, and John A. White.

The signing of the contract apparently assures Atlanta of having the Braves in 1966 after a final season in Milwaukee as directed by the National League.

TRIPLE-A CLUB COMING?

Reynolds confirmed that the Braves were hopeful of putting a triple-A club in Atlanta, if all efforts failed to bring the Milwaukee club to Atlanta next spring. He hinted that personnel would be shifted by the Braves from Denver in the Pacific Coast League to Atlanta to compete in the International League.

The lease which was blueprinted and documented here Thursday was executed in Chicago by the Atlanta-Fulton County Recreation Authority and the owners of the Braves' franchise.

Mayor Allen, jubilant over the transaction, said: "The lease is now signed, transfer having previously been approved by the National League and Atlanta has major league baseball for the first time in history."

As the press conference radiantly unfolded, there was a grim note from Milwaukee. The Milwaukee County Board was approving unanimously a delegation to go to Washington to confer on possible anti-trust action against the Milwaukee Braves and the National League.

SURPRISED AT MILWAUKEE

However, such action was ruled highly unlikely by Reynolds, who recalled that the federal court had failed to take jurisdiction in the case as sought by the Braves.

He also expressed amazement that Milwaukee officials would attempt to keep the club there in 1965. "It is my firm conviction that it would be in the best interest of Milwaukee to let the club go .... what we have now is only a temporary solution."

He described the Milwaukee dilemma with a truism .... "baseball is a business until you break even and a sport thereafter."

Civil Rights Group

(Continued from Page One)

the meeting will begin with a general session at 10:30 a.m. This session will be followed by workshops on law enforcement, employment, public accommodations, hospital services and education. Participants will include representatives of the U. S. Department of Justice, the Department of Health, Education and Welfare, Community Relations Service and the Civil Rights Commission, as well as Tennessee businessmen, local governmental officials and civic leaders. The meeting is scheduled to adjourn at 5 p.m.

The Tennessee meeting is one of a series of such meetings that are being conducted by advisory units the commission's new clearing house function. Similar meetings have been held in Georgia and South Carolina. More than 400 citizens attended each of two previous meetings. States in which future meetings will be held include West Virginia, Arkansas and Delaware.

Members of the Tennessee Advisory Committee include: H. O. Forgy, Jr. chairman, Jackson; Mrs. Tom Ragland, vice chairman, Nashville; Hobart F. Atkins, Knoxville; James C. Blackburn, Memphis; Mrs. Frank B. Bird, Maryville; Mahlon J. Griffith, Nashville; Prof. Vivian W. Henderson, Nashville; John R. Jones, Erwin; Matthew Lynch, Nashville; David E. Rogers, M.D., Nashville; Seamour Shavin, Chattanooga; Mrs. Frances Spaulding, Tullahoma; Russell B. Sugarmon, Jr., Memphis, and Charles Poole, Memphis.

New School Opens

MASERU — (NPI) — The High Commission territory of Basutoland has opened the doors of its first university with 182 students and 30 faculty members. Called the University of Basutoland, it is multi - racial in character, and is intended mainly to serve the three protectorates of Bechuanaland, Basutoland and Swaziland.

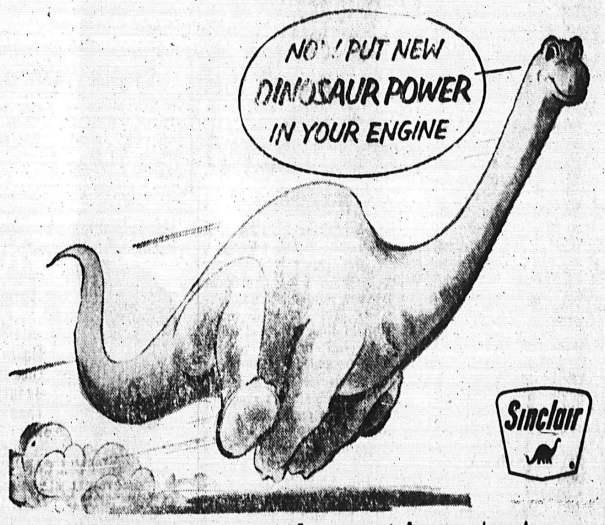

Sinclair announces the most important gasoline improvement since World War II.

• Puts new muscles in your motor • Restores lost power • Solves many winter problems • Get new Sinclair Dino or Dino Supreme Gasoline – at the sign of the Sinclair Dinosaur.

AUTO LIABILITY
All Ages — All Driving Records
SR-22 FILINGS
Easy Monthly Payments
ALL-CAR INSURANCE AGENCY
Phone: 274-3525 1996 Union Ave.

SEE JACK
at
ALG LIQUOR STORE
575 MISSISSIPPI BLVD.

ART ON VIEW — Examining a group of Modern French Lithographs from the George Binet Collection is this trio of North Carolina College faculty members. From left are Dr. F. George Shipman, chairman of the Department of Education; Mrs. O. M. Couch, instructor of social science, and Dr. Robert W. John, Chairman of the Department of Music.

The special faculty showing was held by the college's Department of Art, of which Robert F. Kennedy is chairman.

"Open Housing" Found Benefiting Buyer And Seller

WASHINGTON — (NNPA) — The most pervasive fear expressed by builders and real estate salesmen relates to the effect Negro occupancy will have upon the sale or rental of the housing immediately surrounding the Negro-occupied unit.

As explained by the Housing and Home Finance Agency in a series of case studies of "Equal Opportunity in Housing," another fear is that Negroes will "bunch," either in one development or within one section of a development.

The case studies, released last week, were prepared last June by HHFA's Office of Program Policy and Intergroup Relations Service. These studies represent a sampling of situations where nonwhites have been able to exercise freedom of residential choice, and the developers discussed are representative of those who have sold, rented, or leased their housing on an open-occupancy basis.

NO BUSINESS LOST

Dr. Robert C. Weaver, Administrator of HHFA, affirms in a foreword that "these builders have lost neither business nor reputation by dealing with Negroes. On the contrary, th l operations in existing market conditions were successful."

The examples were drawn from diverse types of areas — in city centers on the West Coast, in rapidly growing suburban and fringe areas of the East and Midwest, on vacant "passed over" sites near some older Negro residences, and in a large urban renewal area in Chicago adjacent to a predominantly Negro private development.

Dr. Weaver observes that "increasing educational and employment opportunities among Negroes, coupled with increased exurban location of industry and commerce, are resulting in expanded home market potentials among these families."

These case studies illuminated the points d scussed above.

In Eichler's Geneva Terrace development in Northern California, the first Negro applicants asked to buy a home across the street from the model home. The family was sold on this home. The sale had no reported adverse effect on other sales. Both houses on either side of this family were sold easily, as were other houses in the subdivision.

In a Poughkeepsie, N. Y., case, each builder in turn appears to have been anxious to sell as many houses as possible to white families before allowing a Negro family to move in. To the builders, these sales seemed important enough, the studies observe, to risk the hazards of violating the New York State law against discrimination in housing. For the colored families, the fears of the builders meant a penalty of a long wait — as long as 18 months from date of contract — before being able to move into their new homes.

OHIO WELFARE CONFERENCE — CLEVELAND, Ohio — Representatives from eight of Ohio's Urban League affiliatees attended the Ohio Welfare Conference at its 74th annual meeting in Cleveland recently. This marks the League's first affiliation with this group.

Going over their participation in the program are, seated, left to right: Chester H. Jones, Executive Director, Columbus UL; Charles W. Washington, Executive Director, Dayton UL; W. Robert Smalls, Executive Director, Warren UL; and Ernest C. Cooper, Executive Director, Cleveland UL. Standing, left to right, are Joseph A. Hall, Executive Director Cincinnati UL; Clifford E. Gates, Akron UL Education and Youth Incentives Director; Donald Stiggers, Executive Director, Massillon UL; and Horace W. Morris, Executive Director, Springfield, Ohio, UL.

Insurance Company Officials To Meet

CHICAGO — Sixty home office officials of Negro - managed life insurance companies will examine common problems of cost control, data processing and investment in a two - day meeting in Memphis, November 20-21.

The studies will be undertaken against the background of a changing industry, according to L. R Taylor, vice president of the NATIONAL INSURANE ASSOCIATION, and actuary of Mammoth Life and Accident Insurance Co. in Louisville, Kentucky.

A program of technical presentations, speeches and workshops has been developed by Maceo A. Sloan, CLU, vice president of North Carolina Mutual Life Insurance Co., Durham, N. C., program chairman of the Home Office Section of NIA. Taylor is general chairman of the Section, which will be holding its first Mid - Year meeting as a unit within the Association.

All sessions will be in the Lorraine Motel in Memphis.

Key speakers will include Glendon Johnson, general counsel of the American Life Convention, Washington, D. C., who will develop the conference theme, "What's Ahead for Life Insurance," B. J. Johnson, president of NIA, Virgil Harris, president of Protective Industrial Insurance Co., Birmingham and A. Maceo Walker, president of Universal Life Insurance Co. Memphis.

Other program participants include Sloan Taylor; J. E. Hankins, president of Mammoth Life; Lewis Twigg, president of Union Protective Life, Memphis; Wardell Croft, president of Wright Mutual Life, Detroit; John Patterson, coordinator, Bache and Co., New York Ulysses T. Johnson of Mammoth Life; William J. Kennedy, III, controller of North Carolina Mutual and N. H. Brown, assistant vice president of Atlanta Life Insurance Co., Atlanta, Georgia will conduct workshops.

The Home Office Section meeting replaces a series of regional meetings formerly attended by data processing technicians each spring.

The NATIONAL INSURANCE ASSN., includes the 46 major Negro managed companies in the country. It was founded in 1922 to aid these companies and to promote life insurance ownership. This year it added a Home Office Section meeting to its annual spring Agency Officers meeting and summer training institute and convention.

Blind Woman Kills Her Enraged Mate

CHICAGO — (NPI) — A 71 - year -old blind woman, Mrs. Josephine Davis is being held without bond in Cook County jail here on a charge of fatally shooting her husband William, 68, early last week. Mrs. Davis who admitted the slaying, said that it had occurred as a result of a heated argument.

"I didn't mean to kill him, I just got tired of being pushed and shoved around," Mrs. Davis told police. "Bill was irritable and crabby. We had lots of arguments, and he said he was going to send me away to a home for the blind. I couldn't stand that."

Mrs. Davis said she begged her husband, a retired sanitary department employe to stop pushing her around. She said she got his revolver from a chest when she sensed him coming after her again.

"I put my finger on the trigger and the gun fired. I heard him fall. I didn't mean to kill him, I just got tired of being pushed and shoved around." She said.

Mrs. Davis then asked a neighbor to notify the police.

Bargaining Antidiscrimination A Major Federal-State Problem

WASHINGTON, D. C. — The relation between antidiscrimination laws, and rights under collective bargaining contracts is the new and major problem of Federal - State relations emerging from the intensified movement for civil rights for minority groups.

It is pointed out in the October Monthly Labor Review of the Department of Labor in an excerpted article from the report of the Committee on State Labor Legislation that no attempt has yet been made to invalidate a provision of a collective bargaining agreement under these State laws. However, such a situation is likely to arise in the near future.

The construction industry is a likely source of this problem. The construction industry is characterized by the use of the hiring hall as a primary and often exclusive source of labor for contractors who do not retain a large regular labor force of their own. The contractrs recruit a substantially new labor force for each job. Union control over job referrals under these circumstances provides job security for the worker in the construction industry equivalent to that afforded the employee in manufacturing under the seniority concept. The industry has become a prime target for civil rights groups which claim that nonwhite workers have been excluded from certain sectors.

Proceedings under State laws are likely to challenge the validity of hiring hall and job referral arrangements worked out through collective bargaining contracts.

The legality of the hiring hall under the National Labor Relations Act was established in 1961 in Teamsters Local 357 v. NLRB. The hiring hall allocated work opportunities on the basis of "seniority" in the industry, based on length of service, regardless of union membership. Its validity was upheld against a charge that its use constituted discrimination to encourage union activity in violation of NLRB Act section 8 (a) (3) and (b) (2). This very type of hiring hall is now alleged by civil rights groups to perpetuate racial discrimination nation. They argue that sending men to jobs by reference to length of employment in the industry may mean that white men get jobs because of past discrimination against nonwhites.

It is possible that a State agency may find an employer in violation of a State law if it is proved that it does not refer nonwhites, and a qualified nonsegregated labor force is otherwise available.

ASTHMA ATTACKS?

GET Dr. Guild's Green Mountain ASTHMATIC CIGARETTES or COMPOUND

EDITOR CONVINCED OF POWER OF FAMOUS FORTUNE-TELLER

By WALTER C. ROBINSON, Editor, The Chattanooga Observer

DOC. R. C. ANDERSON

Have you ever wondered about those persons who are gifted by God to see into the future and able to work miracles on earth through God? When I think of one man I do not think that prophecy ended with the Bible. Through faith and power of God this man—according to their statements—has restored the sight of Mary King, Flint, Mich., and Cleve Corbin, Chattanooga, Tenn., when they were blind.

This man has helped thousands who came from near and far with every kind of problem. Word of mouth has spread untold praise of this remarkable man. People come with heavy hearts and leave filled with joy and hope and new faith in their future.

Husbands and wives have been brought back home, and a sweetheart was brought back even from Canada through the strange power of this gifted man. I know of a man who spent a great deal to get help to bring his wife back. In despair he came to Doc Anderson, who got results in one day. I smile when I think of the man who came to Doc Anderson to help find his unfaithful wife. Doc told him where to find her and was he surprised! Older men and women tell and marvel at the way he has restored their nature.

This unusual man — through his mysterious gifts dating back to his boyhood-has pointed out stolen and hidden money—$1,500—after everybody else failed. The success of his financial blessings is known all over the world.

He performs miracles when he removes Evil Spells from people, reclaiming them from the 'living dead.'

His famous predictions were mentioned on "Meet the Press" Program September 30, 1956. It is wonderful how he tells your past, present and future without you saying a word. This remarkable man has a drawer full of unsolicited letters from grateful people testifying to their peace of mind, happiness and financial success. Most of them ended with wishes of God's blessings for Doc. Anderson.

I could write for hours about his wonderful works and gifted power, but maybe you would like to see him yourself, so you may write DOC R. C. ANDERSON, 302 W. Gordon Ave., Rossville, Ga., for information about his work or phone 831-1091 if you wish to make a date to see him in person. Rosseville, Ga. joins Chattanooga, Tenn. I am told you must see him in person to be helped. I understand he can be seen seven days a week.

SINGER WANTED

For Recordings and Appearances (female). Will coach. Write details with picture. Mr. Clete Moore, 535 So. Gless St., Los Angeles 33, Calif.

WIG GLAMOUR

High Fashion Style Makes You Look More Beautiful Than Ever ONLY... FULL CAP $6.95

BE ATTRACTIVE TO MEN—Get Adored Fashion Wig—Contours contain locks like Real Hair... soft and lovely. Come in Shades: Black, Off-Black, Brown, Auburn, Blond or Mixed Gray. SEND NO MONEY—just send your name and your address. State shade. Pay postman $6.95 plus postage on delivery. Hurry while the supply lasts.

VALMOR HAIR STYLES, Dept. M208, 2451 So. Michigan Ave. Chicago 16

SUNDAY SCHOOL LESSON

KEEP THE FAITH

International Sunday School Lesson for November 22, 1964.

MEMORY SELECTION: "I have fought a good fight, I have finished the race, I have kept the faith. Henceforth there is laid up for me the crown of righteousness, which the Lord, the righteous judge, will award to me on that Day, and not only to me but also to all who have loved his appearing."

—(2 Timothy 4: 7-8).

LESSON TEXT: 2 Timothy 3: 10-13; 4

Continuing our studies in the Book of Timothy, we endeavor to pinpoint the ways in which the church can offer support when its members are persecuted for their loyalty to their faith.

An overall summation of the Pastoral Letters (contained in Timothy and Titus) will show Paul, confined and persecuted, still holding steadfast to his faith.

Barnabas and Paul, having been duly ordained, set out to teach Christianity to the masses, and they met with such success in gaining converts from both Jews and Gentiles alike, that, inevitably, repercussions followed. The popularity and success of the missionaries caused a great deal of resentment amongst the Jews who adhered to the Synagogue. Somewhat naturally, they resented losing their followers to this new religion these two strangers were preaching with such fire and zeal. And, being human, they reacted accordingly. Imprisonment and reprisals followed for Paul.

But, however dire Paul's circumstances no matter how many times he faced his trials and tribulations alone, apparently deserted by trusted friends and followers, Paul never lost faith in God's power to give him spiritual strength with which to face his persecutors.

In his charges to Timothy, we see that Paul was ever aware of the nearness of God. Timothy was to preach the word "in season, and out of season." That is to say, whether the circumstances were favorable, or vastly unfavorable. He was to adhere firmly to his beliefs, not let them be diluted into nothingness by public opinion.

Today we face the same temptations that the early Christians did, even if we do not have to face corporal punishment and torture because we hold certain Christian beliefs as being the religion that is the answer to the world's needs.

As adults, we are only too well aware of how easy it is to sidestep the duties God would lay upon our shoulders. There are so many distractions lying in wait for us in this rapid-paced world in which we live; there is much freer communication among peoples of different backgrounds and different standards than there was in the time of Paul. And this easygoing exchange of ideas is apt to sway one who is not completely dedicated to his innermost feelings about the Christian faith. It is indeed a temptation to shy away from a controversial subject, should it make one unpopular with the crowd!

But this was not the way of Christ, nor of Paul, nor of any of the other great Christian teachers. Differences and defections were to be dealt with the Christlike tributes of patience, love, and steadfastness.

Paul, and many others after him kept faith with God. They girded their loins and threw themselves into the battle to bring Christianity to their fellowmen. When things went well, they rejoiced. When things went ill, they drew on the inner strength which permeated their beings, and whose font lay in God. Their beloved church prospered and grew, nourished by their stoicism and selfless devotion and service. Now it serves us when we are weary with world problems, with our own personal conflicts — sustaining us in our times of crisis promising hope and salvation for the future. We dare not fail those who have gone before, and who have given their lives so that we might inherit this wonderful gift in His name.

(These comments are based on outlines of the International Sunday School Lessons, copyrighted by the International Council of Religious Education, and used by permission).

Tan Topics by Ernie Barnes

SCRATCHING or SQUEEZING

ONE LITTLE PIMPLE CAN SPOIL A BEAUTIFUL FACE

Don't let the tormenting itch of skin miseries drive you to scratch, scratch, scratch. Ease that burning, stinging, as millions of people all over the world do. Use soothing Black and White Ointment. What a comfort! Economical, too. Trial size is 25¢, regular size 35¢, and you get 4½ times more in the 75¢ size. Sold on money-back guarantee.

And to keep your skin clean, use mild Black and White Soap. It thoroughly removes surface grime, leaves skin feeling fresh and firmer.

Quickly Relieves Itching, Burning Misery of: Ugly Bumps, Acne Pimples, Simple Ringworm, Burning, Irritated Feet, Red, Irritated Hands, Totter—Eczema

GENUINE Black and White OINTMENT

Black-White OINTMENT SOLD ALL OVER THE WORLD

Research Engineer Hired By Chrysler

LOS ANGELES — (NPI) — The Chrysler Corporation Space Division announced here recently the appointment of a Negro, Jackie R. Mills as a research engineering specialist.

Mills a 36-year-old graduate of the University of Louisville, was formerly an associate research engineer with the Boeing company and later, senior engineer with Comprehensive Design Inc., Philadelphia. He joined Chrysler in July, 1962 as senior product engineer in the Stree Group of the Space Division.

Housing Funds For California Held Up

WASHINGTON — (NPI) — The approval by California voters of Proposition 14, which repealed the Rumford Act banning discrimination in housing, has caused the U. S. Housing and Home Finance Agency to withhold approval on any more financing for urban renewal projects within the state, until the California Supreme court rules on the constitutionality of the repealer.

The new statute nullified the law authored by Negro Democratic Assemblyman William Byron Rumford, of Berkeley, which forbade racial discrimination in about 70 percent of housing within the state.

The key provision in the repealer, Proposition 14, provides: "Neither the state nor any subdivision or agency thereof shall deny, limit or abridge, directly or indirectly, the right of any person who is willing or desires to sell, lease, or rent such property to such person or persons as he in his absolute discretion, chooses."

FREE TO DISCRIMINATE

This essentially means that a person with property to sell or rent, is completely free to discriminate on the basis of race, creed or color, without recrimination.

The Rumford Act passed by the 1963 California legislature, was considered one of the strongest antibias in housing laws in the nation. However, opponents of the law, led by the California Real Estate association, dreamed up Proposition 14 as a means of amending the constitution to wipe the Rumford Act off the statute books and forever bar the legislature from enacting any similar legislation.

The drive to wipe out the Rumford Act took on a political character with the Democrats supporting its retention and the Republicans fighting for its rescission. When the results of the voting were in, Proposition 14 had won by a 2-1 margin.

Sammy Davis Acclaimed As "Golden Boy"

NEW YORK — This week Life Magazine acclaimed Golden Boy, starring talented Sammy Davis, Jr., a full and complete Broadway hit. This has deep significance for another established night club performer in the play, Billy (Old Black Magic) Daniels, the cigar - puffing fight manager of Sammy Davis. Now that Billy is "one of the theatre" questions are being raised: Will he continue his big cigars and - motorcars role with Golden Boy, or will he start bargaining for Billy?

"NO-LUCK"

Make a change. Get a Computed Special Release for SAT. and WEDS. $1.00 Cash and Service Charge. Send Stamped Addressed Envelope for fast Service.

O. C. CENTER
Box 636, Ocean City, New Jersey 08226

NOW—POSITIVE HAIR CONTROL With New Improved MURRAY'S Superior HAIR DRESSINGS

MURRAY'S POMADE

This amazing hair pomade keeps hair neatly in place all day and evening. A tiny dab in the morning lets you feel well-groomed for business or social functions. Never greasy—never sticky. Contains no acids, alkalies or other harsh irritants. Giant Size 35¢ plus tax Trial Size 15¢ plus tax

MURRAY'S HAIR GLO

A soft dressing for easy-to-manage hair contains lanolin and coconut oil. Simple to apply—makes hair easy to set in latest fashion. Men's and women's hair—even children's soft fine hair becomes easy to manage—easier to control. 2-month supply just 35¢ plus tax

MURRAY'S HAIR CREAM

Makes hair look smoother—softer. Lets you arrange waves, swirls, bangs—in minutes. Contains lanolin and other ingredients highly beneficial to hair and scalp. Helps banish the burnt, dried look so often associated with dyes and pressing treatments. 1½ oz. tube only 49¢ plus tax 3½ oz. jar just 79¢ plus tax

You will find these fine Murray's products on sale at ALL drug and cosmetic counters.

If your dealer does not have Murray's products, send $1.00 and we will mail 2 giant size Hair Pomade or Hair Glo or 1 jar Hair Cream (tax and postage paid) in next mail.

MURRAY'S SUPERIOR PRODUCTS CO. 456 Charlotte Detroit 1, Michigan

YOUNGER LOOKING HAIR in 17 minutes at home with Beauty Salon effect

89¢ PLUS TAX nothing else to buy

"Beautiful, simply beautiful" you'll say when you color your hair the sure BLACK STRAND way. So easy, so convenient, so long-lasting, so young looking! Now, regain youthful looking, natural-like color. See it become dark, lustrous, beautifully radiant in minutes. Safe with permanents. BLACK STRAND Hair Coloring offers Beauty Salon effect. You can't tell the difference! Will not rub off. Does not wash out. Money-back guarantee. At Druggists everywhere.

BLACK STRAND Choice of 5 natural shades: Jet Black—Black—Dark Brown Medium Brown—Light Brown

Could Gordon's possibly be older than the London Bobby?

Surprisingly enough, yes. It was in 1829 that Sir Robert Peel reorganized the London Metropolitan Police, who promptly became known as "Peelers" or "Bobbies". But this was sixty years *after* Alexander Gordon had introduced his remarkable gin to London and given it *his* name. Happily, the Gordon's you drink today is based on that original 1769 formula. That explains its unique dryness and delicate flavour. Explains, too, why Gordon's is the biggest selling gin in England, America, the world.

PRODUCT OF U.S.A. DISTILLED LONDON DRY GIN. 100% NEUTRAL SPIRITS DISTILLED FROM GRAIN. 90 PROOF. GORDON'S DRY GIN CO., LTD., LINDEN, N. J.