

RHODES



The Magazine of Rhodes College

Fall 2001



Living in Style
on Campus

CONTENTS

RHODES



6

The Magazine of Rhodes College Fall 2001 • Volume 8 • Number 4

President's Page 1

*When Talented People Work Together
in Uncommon Ways*

Campus News 2

*News of Rhodes events, faculty
and friends*

Living in the 21st Century 6

Your dorm was never like this

College Welcomes New Faculty 8

Profiles of 12 new full-time faculty

Singing to the Space 10

*A photo album of the Rhodes Singers
and MasterSingers Chorale's summer
tour of Italy*

Up for the Count 14

Easley Hoy '63 explains the census

It's Been Quite a Ride 18

*The thrills, spills and uphill challenges
of an Internet job*

Learning History from Experience 24

*A report on a civil rights seminar by
Associate Professor of History
Timothy Huebner*

The Promise of a Liberal Arts College 28

*Excerpts from Rhodes' Opening
Convocation address by Pomona
College President Peter W. Stanley*

Athletics 30

Alumni News 33

Features, Class Notes, In Memoriam



10



14

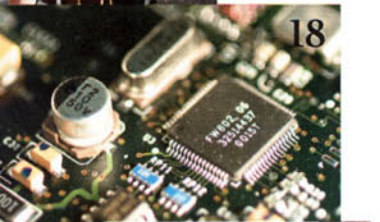

18



24



On the Cover

Moving into East Village
(with apologies to the Beatles).
The "Fab Four" pictured here are (left to
right): Parag Shah '03, Reg Weaver '02,
D.J. Horton '03 and Kathy Llewellyn '02

*Front and Back Cover Photography
by Kevin Barré*

(ISSN #1075-3036) is published four times
a year in winter, spring, summer and fall
by Rhodes College, 2000 North Parkway,
Memphis, TN 38112-1690. It is published
as a service to all alumni, students, parents,
faculty, staff and friends of the college.
Fall 2001—Volume 8, Number 4.
Periodical postage paid at Memphis,
Tennessee, and additional mailing offices.

EDITOR

Martha Hunter Shepard '66

ART DIRECTOR

Kevin Barré

GRAPHIC DESIGNER

Larry Ahokas

INTERN

Jordan Badgett '03

CONTRIBUTORS

**Justin Fox Burks, Stephanie Cabral,
Trey Clark '89, Russell Hays,
Timothy Huebner, Rebecca Kosary,
David Nester, Helen Norman,
Murray Riss, Aaron Tucker '03**

POSTMASTER:

Send address changes to:
RHODES, 2000 North Parkway,
Memphis, TN 38112-1690.

CLASS NOTES:

Please send all Class Notes including marriages,
births and obituaries to: Alumni Office, Rhodes
College, 2000 N. Parkway, Memphis, TN 38112-
1690. Phone: (901) 843-3845 Fax: (901) 843-3474.
E-mail: Lisa Meeder Turnbull, director of alumni:
alumni@rhodes.edu

LETTERS TO THE EDITOR:

Please address postal correspondence to:
Martha H. Shepard, Editor, Rhodes
Magazine, Rhodes College, 2000 N. Parkway,
Memphis, TN 38112-1690.
E-mail: magazine@rhodes.edu
Phone: (901)843-3544 Fax: (901)843-3553.

RHODES ADMISSIONS OFFICE:

1(800)844-5969

CHANGE OF ADDRESS:

Please mail the completed form below and
label from this issue of **RHODES** to: Alumni
Office, Rhodes College, 2000 North Parkway,
Memphis, TN 38112-1690.

Name _____		
Street _____		
City _____	State _____	Zip _____
Home Phone _____		Business Phone _____
E-mail _____		
Employer _____		
Title _____		

The Rhodes Residential Community Connection

By President William E. Troutt

Students don't just "go to Rhodes." They live here as residents of a remarkable collegiate residential community. It is a community carefully designed and cultivated to make it easy for students to connect to one another, their professors and limitless opportunities to get involved in everything from community service to athletics.

This fall an all-new apartment-style residence complex and an all-but-new totally renovated residence hall have enhanced student residential life in exciting ways. East Village boasts apartments—most with four single bedrooms, some with two double bedrooms—and all with fully-equipped kitchens and living rooms. Stewart Hall is born again with virtually everything new from the inside out, including a painted

brick exterior. And to facilitate community connections among those who share these new residences and other campus denizens, both facilities have comfortable social and conference rooms and kitchens that welcome everything from a conversation to a meeting, from a party to a workshop.

While working to enhance students' residences, we are hard at work also on developing residential programming in new and imaginative ways that integrate living and learning to strengthen social and academic connections. An exciting program designed to do just that is described here by Professor John Hilgart of the Rhodes English Department and chair of the Planning Committee on Enhancing the Residential Experience.

Finding ways to enhance the resi-



MURRAY RISS

President Troutt

dential experience represents one of 10 faculty-led efforts to advance Rhodes. We are on the move. I look forward to keeping you informed on progress in other areas as we work together to make our strong college even stronger. 🍀

Bringing the Classroom Home

**By John Hilgart
Assistant Professor of
English; Chair, Enhancing
the Residential
Experience Committee**

The college has long been searching for ways to enhance the first-year experience, both in terms of curriculum and cocurriculum. The goal is to increase the intellectual experience by finding ways to make it radiate beyond the classroom and into students' lives on a larger level.

This year, Rhodes is offering a

Search/Life/English 151 focus program. Students take one of two interdisciplinary courses, Search for Values in the Light of Western History and Tradition or Life Then and Now, and English 151.

The Search/Life faculty emphasize critical thinking skills and organized dispute in class as an additional way to bolster the lessons of English 151. We are not seeking to create a "double course," but a situation in which the links arise naturally and have implications both greater than and different from the courses themselves.

There are four groups of up to 15 students each. Each group takes

two courses together—Search and English 151 or Life and English 151. All four groups live in the same area of the residence halls; most are roommates with someone else in the program, though not necessarily from their own group. In addition to the courses and residential component, the full group shares some dinners (sometimes with faculty), evening events and a field trip.

By linking courses in this way, students are able to invoke a shared body of knowledge and experience. The residential component makes it inevitable that discussions are carried back home.

CAMPUS NEWS

Stanley, Kirby Receive Honors at Convocation

Rhodes celebrated the beginning of its 153rd academic session with Opening Convocation Aug. 24 in the Bryan Campus Life Center's McCallum Ballroom.

The ceremony also included the presentation of an honorary doctor of humanities degree to Peter W. Stanley, president of Pomona College in Claremont, CA. Stanley gave the convocation address, titled "The Promise of a Liberal Arts College." (See p.28.)

A graduate of Harvard College, Stanley earned his M.A. and Ph.D. degrees from Harvard University. He has been president of Pomona since 1991, joining the college after eight years at the Ford Foundation, where he headed the Education and Culture Program.

Prior to his work at the Ford Foundation, Stanley was dean of Carleton College. He began his career teaching American and Asian history at Harvard and the University of Illinois. He is the author of two books about the history of America's relations with Asia, and the editor of a third.

Stanley has served as chair of the board of trustees and the nominations committee of the College Board. He has also been a board member of the Hitachi Foundation and chaired the



Rhodes associate professor of political science Michael Kirby, left, with Pomona president Peter Stanley

board of directors of the Association of American Colleges and Universities, where he currently chairs the nominations committee.

Stanley also serves as a director of the James Irvine Foundation and the National Foreign Language Center, a trustee of Barnard College and an overseer of the Claremont University Consortium and the National Board on Educational Testing and Public Policy at Boston College.

Another highlight of the ceremony

was the awarding of the annual Charles E. Diehl Society Award for Faculty Service to Michael P. Kirby, associate professor of political science. Each year a member of the Rhodes faculty is selected to receive the award based on extraordinary service to the Rhodes community.

Kirby, who has taught at Rhodes since 1970, established the college's Urban Studies Interdisciplinary Program and has served as the chair for 10 years. Through his efforts to establish internships and other research opportunities, he has made it possible for students to have hands-on experience

with city government, political campaigns, Memphis polls and public service agencies.

Dean of the College Robert Llewellyn cited Kirby for his involvement in the neighboring Vollintine Evergreen Community Association.

"He has spent countless hours in most every leadership position and neighborhood project for the past 20 years," Llewellyn said.

Kirby received a plaque and a \$3,000 check from the Diehl Society.

Class of 2005 Brings Impressive Credentials

Rhodes is experiencing one of its most successful years ever in admissions, amid increasing competition among national liberal arts colleges for the best and brightest students.

The total number of applications to Rhodes for 2001-2002 reached an all-time high, marking a 14 percent

increase over last year's total. The increase in applications coupled with a 42 percent increase in the number of students who committed early to enroll at Rhodes allowed the college to lower its acceptance rate to 63 percent of all applicants. Acceptance rate is an indicator of selectivity.

The 416 first-year students enrolled in the Class of 2005 show exceptional academic talent, with an average high school grade point average of 3.65 on a 4.0 scale. In addition, their average rank is in the top 13 percent of their graduating classes. The middle 50 percent range of SAT-I scores for incoming first-

year students is 1220 to 1360; the middle 50 percent range for ACT scores is 26 to 30.

The Class of 2005 represents 34 states and four other countries, with 72 percent of the students coming from outside the state of Tennessee. Thirteen percent of students in the incoming

class are minorities.

Members of the Class of 2005 include 23 valedictorians and 19 salutatorians of their high school graduating classes along with 22 class or student government presidents. The class also includes 11 National Merit finalists, five National Merit semifinalists and one

National Achievement semi-finalist.

The current total enrollment is 1,553.

The Office of Admissions will host an open house for high school juniors and seniors Nov. 17. A preview day for accepted students will be held April 20, 2002, and a College Discovery day will be June 21, 2002.

Rhodes Again Ranked in U.S. News Top Tier

U.S. News and World Report recently released its annual rankings of the best liberal arts colleges, placing Rhodes College in its top national tier for the second consecutive year.

Rhodes ranked 44th out of 218 liberal arts colleges listed in four tiers.

"This is a great achievement for Rhodes," said President William E. Troutt. "We are

proud and honored to receive this recognition. This news is clearly an acknowledgment of the great things that are happening at Rhodes."

U.S. News rankings are based on seven categories: academic reputation, retention of students, faculty resources, student selectivity, financial resources, alumni giving and (for national universities

and liberal arts colleges) "graduation rate performance"—the difference between the proportion of students expected to graduate and the proportion that actually does.

Rhodes showed gains in almost every category, including an increase in its overall academic reputation. Keeping the college from an even higher ranking was a lower six-year graduation rate for the class entering in 1994.

The 218 liberal arts colleges listed in the *U.S. News* rankings emphasize undergraduate education, awarding at least 50 percent of their degrees in the liberal arts.



College Welcomes Two New Trustees, Four Return

The college welcomes two new trustees this fall, Deborah Legg Sullivan '80 of Memphis and James W. O'Brien '80 of Hingham, MA.

Deborah Sullivan is vice president of trading at Southeastern Asset Management Inc. in Memphis. A *cum laude* graduate of Rhodes where she received her B.A. in economics, she is a chartered financial analyst.

Sullivan is president of the board of Ballet Memphis, vice president of the Association of Investment Management and Research and a past vestry member and senior warden of Grace-St. Luke's Episcopal Church.

At Rhodes, she serves on the board of directors of the Margaret Hyde Council and has served on the Annual Fund Council, Alumni Association



Deborah Legg Sullivan '80



James O'Brien

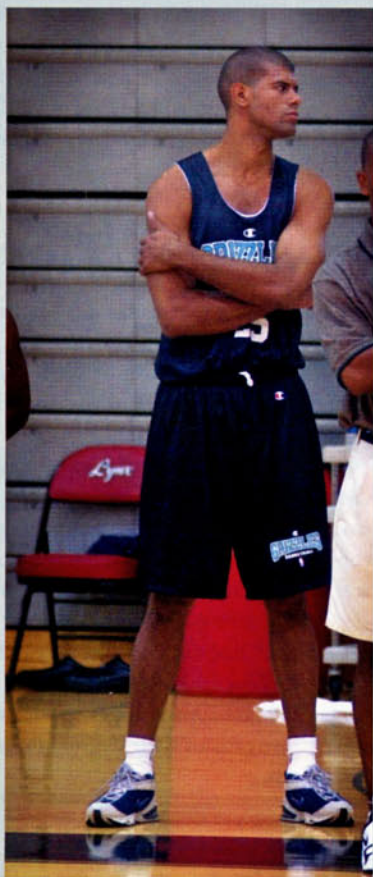

Shane Battier at rookie camp, hosted by Rhodes

Lynx and Grizzlies Form Peaceful Coexistence

During the summer Rhodes hosted the likes of rookie NBA sensation Shane Battier, hometown favorite Lorenzen Wright and others at the Memphis Grizzlies' rookie and free-agent tryout camp held in Mallory Gymnasium.

The Grizzlies, Memphis' new NBA team, will split practices between the downtown Pyramid arena and Rhodes through mid-April, the end of the team's regular season. The deal is this: The Lynx basketball and volleyball teams will practice at 3:30 p.m.; the Grizzlies, from 10 till noon.

"The arrangement called for a little alteration," said Rhodes athletic director Mike Clary '77. "The Grizzlies have paid to install a state-of-the-art basketball floor. It's more

resilient than the old floor, and over time, better for training. They've also retrofitted some unused space on the lower level of Mallory for dressing rooms and some space on the west balcony for offices while they're here."

School and the Texas Heart Institute in the development of artificial heart and circulatory support systems. He has been an adviser to the staffs of the Lahey Clinic and New England Medical Center on the commercialization of medical technology, is named on two medically-related U.S. patents and has coauthored numerous medical publications.

A graduate of Boston College, O'Brien is a director of TNP Enterprises, a former director of the International Institute for Energy Conservation and member of the board of trustees of Thayer Academy, Braintree, MA. He and his wife, Candace, are the parents of a son, Scott, a Rhodes junior, and a daughter, Meredith, a freshman at the University of Maryland. They are benefactors of the Charles E. Diehl Society.

Returning to the board are Robert H. Buckman, chairman and CEO of Bulab Holdings Inc., the holding company of Memphis-based Buckman Laboratories; W. Neely Mallory Jr. of Memphis, president and CEO of The Mallory Group Inc.; Frank M. Mitchener Jr., president of Mitchener Planting Co., Sumner, MS; and David McWilliams '78 of Miami, managing director, state of Florida, for Merrill Lynch.

Elected life trustees are Memphians Bruce Campbell, chairman of the executive committee and the board emeritus of National Bank of Commerce, and J. Lester Crain Jr. '51, private investor.

Honorary trustees are C. Stratton Hill Jr. '50, retired physician of the M.D. Anderson Cancer Center in Houston, and James E. McGehee Jr. of Memphis, chairman of McGehee Realty & Development.

Student trustees for 2001-02 are seniors Lisa Bloom of Cordova, TN; John Ramsey, Friendswood, TX; and Jonathan Russom of Memphis.

Faculty trustees are Michael Nelson, professor of political science, Robert Strandburg, associate professor of psychology, and Valerie Nollan, associate professor of Russian.

Executive Board, Executive Committee of the President's Council and is a senior member and former Executive Committee member of the Red and Black Society. She has one son, Pierce.

James O'Brien founded Bare Cove Financial in 1998, a firm that advises organizations in raising capital for non-quoted investment partnerships. Prior to establishing Bare Cove, he was a principal at Beacon Hill Financial.

O'Brien has also been associated with Thermo Electron Corp. and worked with Advent International, Canadian Imperial Bank of Commerce, Equitable Capital Management Corp., Forstmann Little & Company, Joseph Littlejohn & Levy Inc., Medical Science Partners, Nash, Sells & Partners Ltd., NUI Corporation, TA Associates Realty and TSG Capital Group.

He has served at Harvard Medical

College Rates Number 1 in Mock Trial Standing

Political science professor and Mock Trial team coach Marcus Pohlmann returned from the annual summer meeting of the American Mock Trial Association board of directors with good news: The national tournament director rated Rhodes No. 1 and 15.

"Every year the director rates teams on the basis of their performance over the previous three years," Pohlmann explained. "It provides the basis for assigning the number of national tournament bids any given regional tourna-

ment will receive in the coming year."

All teams are the participating institutions' first teams. Second teams are indicated by the letter B. The current national rankings are:

1. Rhodes. 2. University of Maryland 3. Bellarmine College 4. Drake University 5. Yale University 6. Furman University 7. Miami University 8. University of Michigan 9. St. John's University 10. Middle Tennessee State University 11. University of Iowa 12. University of Texas 13. University of Maryland (B) 14. Macalester

College 15. Rhodes (B) 16. Washington University 17. University of California at Los Angeles 18. Howard University 19. Arizona State University 20. George Washington University 21. Columbia University 22. Furman University (B). 23. University of Wisconsin, Milwaukee 24. Cornell University 25. Northwestern University.

Planning Initiative Suggestions Invited

In his inaugural address last year, President William Troutt said that "our destination is a better Rhodes, and a better-known Rhodes."

He said he envisioned a Rhodes where students and faculty connect; where our residential community connects students with one another; and where students connect with the world—all in new and challenging ways.

Troutt then set forth 10 specific steps to achieve these goals, and immediately established committees made up of faculty, administrators and students to suggest ways to implement them.

The committees are:

Initiative 1: Placing additional emphasis on undergraduate research, scholarship and creative activity

2: Augmenting the way we mentor students

3: Reviewing and rethinking the curriculum

4: Increasing our efforts to recruit and retain the best faculty

5: Enhancing the residential experience

6: Intensifying the thought-provoking atmosphere we provide

7, 8: Ensuring a campus supported by innovative technology/improving library

resources

9: Increasingly connecting students with Memphis

10: Expanding and enriching opportunities for study beyond Memphis

In addition to the faculty, student and staff committees, some 75 alumni and friends serve on a planning initiative advisory committee. All alumni are invited to submit their suggestions on any of these initiatives to: Charlotte Patton Parks, Associate Dean of Development, Rhodes College, 2000 N. Parkway, Memphis, TN 38112. (901) 843-3850. parks@rhodes.edu

Two Grads Win Fulbright Foreign Study Grants

Tanner Neidhardt '99 and Sarah Lanneau '01 are recipients of Fulbright grants for study abroad.

With the Fulbright grant, which includes tuition, books, travel and a stipend, Neidhardt is studying for one year at the Pontificia Universidad Javeriana in Bogotá, Colombia, focusing on civic movements and urban development in that country.

Neidhardt, who received a B.A. in political science, is a resident of Lindsay, TX. Following his studies in Colombia, he will enter the University

of Texas School of Law in fall 2002.

Lanneau, a native of Natchez, MS, received a B.A. in business administration in May. She was awarded one of eight binational business grants to Mexico, which covers 10 months of study and internship in Monterrey.

Lanneau's internship is in the corporate banking department of Banorte, one of Mexico's largest banks. In addition to her internship, she is enrolled in international finance classes at the Instituto Tecnológico y Estudios Superiores de Monterrey.

Approximately 2,000 U.S. citizens are studying abroad during the 2001-2002 academic year through the Fulbright Program, America's flagship international education exchange program. Established in 1946, its purpose is to build mutual understanding between the peoples of the United States and the rest of the world. The U.S. Department of State is the principal administrator of the Fulbright Program.



East Village

Living in the 21st Century

Photography by Kevin Barré



Living area

East Village

Full kitchen with range, microwave and fridge



Residence hall living at Rhodes has never been like this. With the construction of East Village and renovation of Stewart Hall, students don't just have a dorm room anymore. They're having the campus residential experience of their lives.

The college launched the \$15.5 million project in summer 2000. Within a year, students were moving in. East Village, which is actually two buildings, houses 200 juniors and seniors in apartment-style living areas. Each apartment includes a full kitchen, living room, bedrooms and a bath. Forty apartments contain four single bedrooms, and 10 have double rooms.

The complete renovation of Stewart Hall on University Street, which houses 110 students, included gutting the interior down to the floor joists and starting over. A new exterior coat of beige paint brings the structure visually in line with the other campus buildings. Inside, Stewart is totally new, and probably unrecognizable to 99 percent of alumni.

Both East Village and Stewart have seminar rooms for student meetings and academic use. Attached to one of the East Village buildings is a multi-purpose community lodge with a spacious social room and kitchen. The vaulted ceiling has 8 x 12 inch exposed beams crafted from Douglas fir. Symbols of student life, designed by students, are incorporated in the large stone corner fireplace.

Architects for the project are Hanbury, Evans, Newill, Vlattas and Co. of Norfolk, VA, one of the nation's leading firms in renovation and construction at colleges and universities known for their historic architecture.

"Any social psychologist would tell you that the design and use of residence halls has a profound effect on student behavior and academic performance," says Dean of Students Bette Ackerman. "Fortunately, at Rhodes, there are people who will DO something about it rather than just talk." **PA**



Single bedrooms with plenty of room for storage

East Village



Wide stairwells make convenient meeting places



Then

and now

Stewart Hall

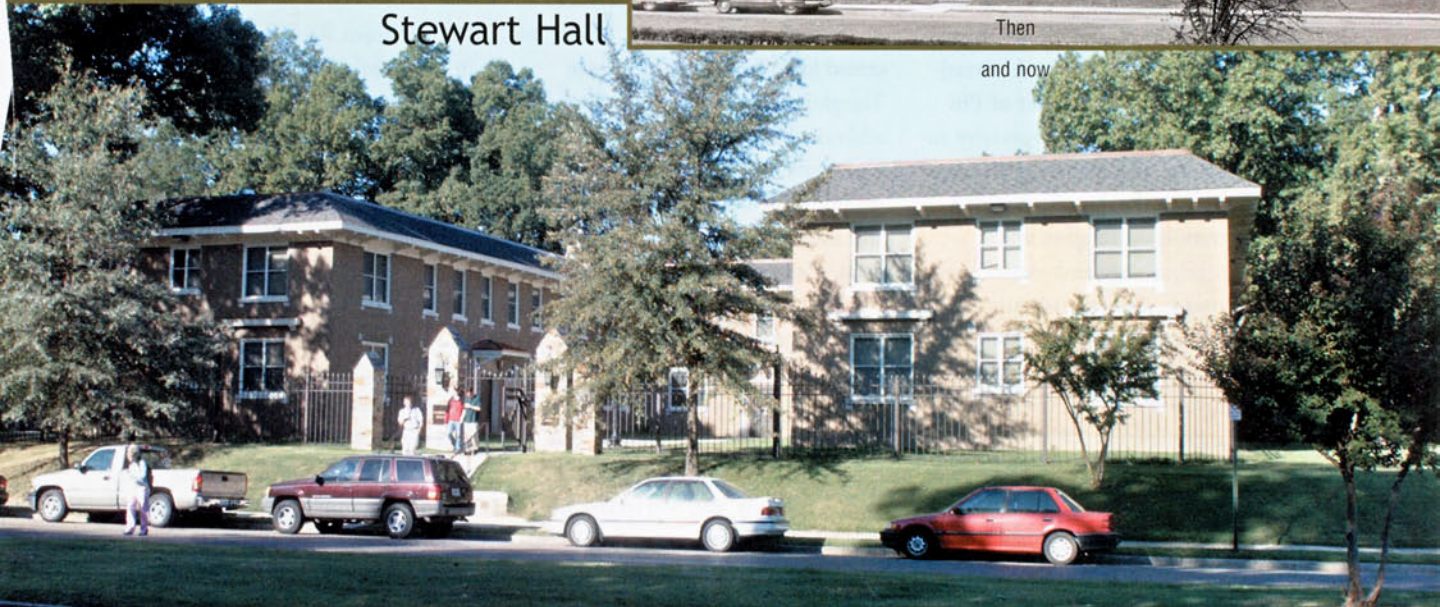

Large single room

Social room, one of many commons and seminar rooms in Stewart and East Village



College Welcomes New Faculty

Photography by David Nester

Rhodes welcomed 12 new full-time faculty this fall. They are:

Thomas S. Bremer, assistant professor of religious studies, received his B.A. degree *summa cum laude* in religious studies from Ohio State University, Division of Comparative Studies, and M.A. and Ph.D. degrees in religion from Princeton University. Dr. Bremer is a member of Phi Beta Kappa. His areas of specialty include cultural and historical studies of religions in the Americas with a concentration on religion and tourism, pilgrimage and sacred space.

Thomas F. Cohen, assistant professor of film studies, Department of English, received his B.A. from New York University and M.A. and Ph.D. from the University of Florida. Forthcoming publications include an article on broadcasting the work of composer Richard Wagner in the United States prior to World War II. Dr. Cohen's current research continues his interest in the history of broadcasting and the impact of mechanical recording technologies on creativity and thought.

Robert E. England, associate professor of mathematics and computer science, received his B.A. from Rhodes and M.S. and Ph.D. from the University of Tennessee, Knoxville. He has worked as a research computer scientist at the Christian Michelsens Institute and the IBM Scientific Centre in Bergen,

Norway. A member of Phi Beta Kappa, he served as associate professor of computer science at Northern Kentucky University. Currently, his research interests include operating systems, environment modeling and computer music.

Xinxin Jiang, assistant professor of mathematics and computer science, received his B.S. and his M.A. from Tsinghua University in Beijing and an additional M.A. and Ph.D. from Tufts University. His research interests include probability theory, statistics and stochastic models used in different areas. He comes to Rhodes from Tufts where he taught calculus I and honors calculus, probability and statistics courses and finite mathematics.

Robert (Bobby) J. Meyer-Lee, an instructor of English, received his B.A. from Williams College, M.A. from New York University, and will receive his Ph.D. from Yale University in December. His current research focuses on the English poetry of the 15th century. He has published on Chaucer and Thomas Hoccleve, won the New Chaucer Society and Noah Webster essay prizes and is a member of Phi Beta Kappa.

Mary E. Miller joins the Department of Biology as assistant professor of genetics. She received her B.A. in microbiology from the University of Tennessee at Knoxville and her Ph.D. in microbiology from the University of Virginia. Her research

interests include cytological and genetic analysis of the cell cycle, focusing on regulation of the cyclin dependent kinase. Her most recent work was published in the September (vol. 21) issue of the journal *Molecular and Cellular Biology*. She comes to Rhodes from Rockefeller University in New York City where she carried out her postdoctoral studies and was the recipient of the Charles H. Revson Fellowship in Biomedical Research.

Allan Ryan, assistant professor of economics and business administration, received his B.A. (first class honors, University Scholar) in philosophy from McGill University. He holds his M.A. from the University of Toronto, M.B.A. in finance and accounting from McGill University and M.S. and Ph.D. in management from Cornell. He comes to Rhodes from the University of Alberta in Edmonton, Canada. His research interests include firm formation and early financing, business ethics, the implications of free trade agreements for businesses and managing small non-profits.

Maria Talero is an instructor in the Department of Philosophy. She received her B.A. from the University of Toronto and will receive her Ph.D. in philosophy from Pennsylvania State University. She is a specialist in 19th- and 20th-century European philosophy in general and is also interested in 20th-century literature and the visual arts.



New faculty, left to right: James White, Robert Meyer-Lee, Thomas Bremer, Thomas Cohen and Allan Ryan



Mary Miller, Margaret Woodhull, Maria Talero, Robert England. Not pictured: Michael Timpson and Quintan Wiktorowicz

Michael S. Timpson, an assistant professor of music, received his B.M. from the University of Southern California, M.A. from the University of Rochester and D.M.A. from the

University of Michigan. He has also studied at Berklee College of Music, Stanford University, Foothill College and the Cazadero Jazz Program. He has received numerous composition awards including honors from ASCAP, BMI and the Joyce Dutka Arts Foundation. His research interests include music of the Asian-Pacific realm and many types of American music. He also brings to Rhodes vast technology, administrative and performing experience. Prior to joining Rhodes he was an assistant professor at University of Kansas.

James C. White II joins the Department of Physics as chairperson and associate professor. He received his B.S. degree in physics from Birmingham-Southern College and M.A. and Ph.D. in astronomy from Indiana University. A fellow of the International Astronomical Union (IAU) and the Royal Astronomical Society, he comes to Rhodes from the Astronomical Society of the Pacific in San Francisco, where he was executive director. His astronomical research deals primarily with eruptive interacting binary stars, particularly accretion structures in these systems. He is a former editor of

Mercury magazine.

Quintan Wiktorowicz is an assistant professor of international studies. He received his B.A. from Cornell University and Ph.D. in political

science from American University. He is currently writing a book on political responses to economic crisis in the Middle East. Before coming to Rhodes Dr. Wiktorowicz was a postdoctoral fellow and visiting assistant professor of government at Dartmouth College and taught at Shippensburg University. His areas of expertise are comparative politics and the politics of the Middle East and North Africa.



Xinxin Jiang

Margaret L. Woodhull, assistant professor of art, also holds the college's Ruffin Chair of Art History. She received her B.A. at Georgetown University and M.A. and Ph.D. at the University of Texas in Austin. She was awarded the Fulbright Fellowship to Rome, and the Woodrow Wilson Dissertation Grant in Women's Studies. Prior to joining Rhodes Dr. Woodhull was the Haakon Teaching Fellow at Southern Methodist University and taught at Rice University. Her research interests include architectural history and urbanism in classical Greek and Roman cities, Greek and Roman sculpture and the condition of women in the ancient Mediterranean. 🌸

SINGING TO

ROME



The Rhodes College Singers and MasterSingers Chorale toured Italy this summer, performing sacred music by early Italian composers in several churches and cathedrals. Leading the tour were Timothy Sharp, conductor of the Rhodes Singers, MasterSingers Chorale and College Community Orchestra, and accompanist David Ramsey '61, Rhodes associate professor of music.

The main thrust of the tour was matching the music and architecture of particular periods.

"Getting music to match a particular space allows the audience to hear it in the environment for which it was conceived," says conductor Sharp.

The climax of the tour was performing in the 17th International Church Music Festival in Bern, Switzerland. Sir David Willcocks, conductor laureate of the London Bach Choir and a past Springfield Music Lecturer at Rhodes, is festival conductor. The Rhodes group was a featured ensemble representing the United States at the festival.

The following are photos taken on the tour by RHODES intern and Singer Jordan Badgett '03 and Larry Ahokas, magazine graphic designer and member of the MasterSingers Chorale. Excerpts from Badgett's journal run throughout.

6/12/01—First night in Italy (Rome)! We are all exhausted, but so excited to finally be here! Toured Vatican/St. Peter's. After singing in Santa Maria Maggiore, went to dinner, then to Spanish Steps and la Fontana di Trevi. Sang on the Spanish Steps.



JORDAN BADGETT

The Forum in Rome, one of many sightseeing stops along the way. The Singers participated in the 6 p.m. mass at the Basilica di Santa Maria Maggiore in Rome, where they performed works by 16th-century composer Giovanni Palestrina

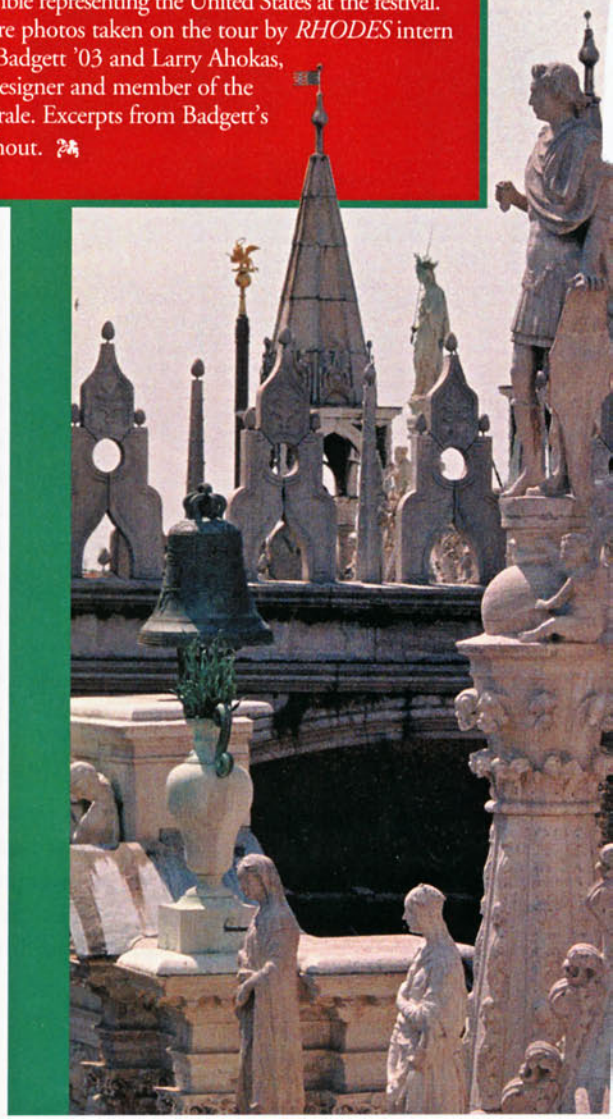

THE SPACE



Basilica di San Francesco, Assisi



Conductor Tim Sharp and his wife Jane

6/13/01—Perugia/Assisi. Left Rome early. Toured the Basilica of St. Francis of Assisi. Sang in the "upper church."

6/14/01—Left Perugia. Looked at Etruscan tombs on the way to Florence. Tombs discovered in 1840 when building a road from Rome to Perugia.



ASSISI



Poster announcing the Singers at Chiesa di San Domenico in Cortona, near Assisi

Statuary atop San Marco in Venice



JORDAN BADGETT

A Renaissance antiphony in the Duomo in Florence, where the Singers performed. The three-foot-high books were placed on two-sided stands around which choristers would gather and sing

VENICE



Basilica di San Marco, Venice

FLORENCE

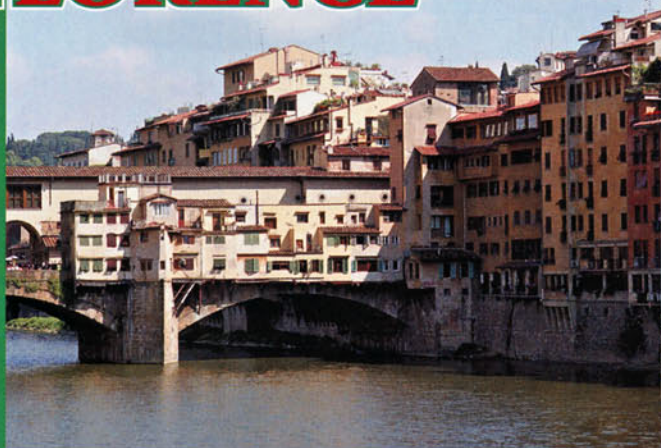

The Ponte Vecchio, Florence



LARRY AHOKAS

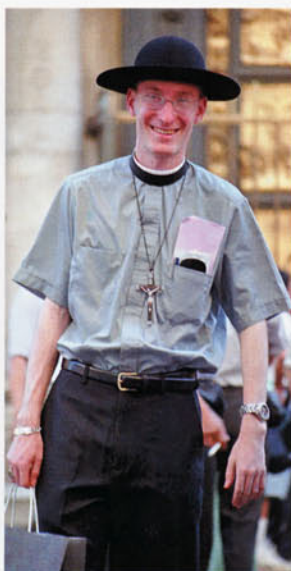

Charles Nolen '02, who is studying to be a priest



JORDAN BADGETT

Spencer Pharr '04 and Emma Sharp take a turn around the lobby at Venice's Hotel Amadeus

MILAN



LARRY AHOKAS

Basilica di San Ambrosio in Milan, where the Singers participated in the 6 p.m. mass. They performed chants composed by Ambrose, the fourth-century bishop of Milan. So impressed were the clergy that after worship they gave the Singers an extended tour of the cathedral, including the tomb of St. Ambrose beneath the altar

6/17/01—Venice. Sang in the Basilica di San Marco. Wow! The pigeons in the square are too much—one must kick them to move in a straight line. I sat in a piazza today just before a thunderstorm, watching a young girl chase pigeons. Seemed at the time like a hobby everyone should take up.

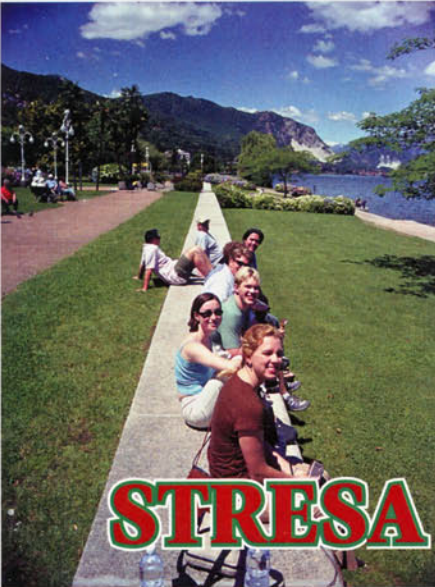

JORDAN BADGETT

Singers relax at Stresa in the Italian lake district before crossing the Alps to Bern, Switzerland, where they performed to rave reviews at three mini-concerts and as part of the Massed Choir Finale Concert in the International Church Music Festival

6/18/01—We are leaving Venice on our way to Milan. So far we've sung in the Basilicas di San Marco in Venice, San Francesco in Assisi, the Duomo in Florence (with a 7-second reverb!) and in Santa Maria Maggiore in Rome. At all of the places we drew crowds who took pictures of us—tourists taking pictures of tourists! Most of the group just got back from the Vivaldi Museum.



SWITZERLAND



LARRY AHOKAS

Singers and MasterSingers in the Alps

6/19/01—Arrived/stayed in Grindelwald tonight. We drove up the Alps, stopping near the top for hot chocolate and to play in the snow. We found the road ahead was closed, so had to drive back down. Our bus—with us in it—was placed on a train and taken through the Alps via tunnel. I woke up the next morning looking out onto Swiss Alps not 100 yards away, directly in front of me. This tour is as good as it gets, can't wait for the next one!



LARRY AHOKAS

Katie Walsh '04, Jordan Badgett '03, Emily Goodman '04



SOGAND SHENHOLESI, AM

Larry Ahokas



Up for the Count

By Martha Hunter Shepard '66

The U.S. has become a nation that lives and dies by the polls—political polls, consumer polls, all kinds of opinion polls. Fun but ephemeral, they live long enough only to serve the pollsters' needs. There's one poll of sorts, though, that's been around since the country began. It's the granddaddy of all surveys about which everyone has always had an opinion—the census.

The decennial census and all that goes with it—odd questions and undercounts—tells us more about ourselves than any overnight Nielsen ever will. The British conducted one in Virginia in the early 1600s. Secretary of State Thomas Jefferson oversaw the first real national one in 1790, in which 3.9 million people were counted (yes, there were probably more). In 1810 the census first recorded manufacturing data, and in 1850, social is-



Easley Hoy '63

JUSTIN FOX BURNS

Rhodes alumnus for protecting the confidentiality of your census information. Rhodes mathematics major Easley Hoy '63 is assistant division chief, Statistical Research Division (a position he has held for the past nine years), and chair of the Disclosure Review Board of the U.S. Census Bureau for the last six years.

"My division does a significant part of the research for support of the Bureau on survey design and survey methodology," explains Hoy. "Eighty people are divided into three groups: my group—mathematical statisticians; a statistical computing group; and a social science group who does the design of the questionnaires."

Ah, the questionnaires and their multiple choice sections that beg to know,

issues, all leading to today's census of long and short forms and armies of interviewers.

No matter which form you received last year, you can thank one

"just who are you?" Mention the multi-race checkoff on the 2000 census form and Hoy becomes, well, bothered from a disclosure point of view.

"That's a real sore point with me," he laughs. "The Office of Management and Budget determined it wanted to include the multi-race checkoff in the 2000 census. On past forms, there were five major groups and one other group—that was it. You could check only one box. Now, allowing for diversity, people can check as many boxes as they want. If you do your mathematics correctly, in 2000 it turned out that altogether there were 15 possible boxes you could check—one or all. That's 2 to the 15th or 37,767 possible combinations. What concerned me was that I was responsible for the disclosure limitation side, and with all these possible answers and possibility of uniques, there needed to be some masking techniques and some thresholds and limitations on the number of people in those groups before we'd allow certain tables to be published and disseminated.

Hoy acknowledges there were complaints about the long form, which contained some 60 questions and was sent to a 16 percent sample of U.S. households. But Congress had reviewed and approved both census questionnaires (short and long) two years before they were printed and mailed out.

"For the next census, we're testing the idea of a long form on a large na-

tional household sample spread out over 10 years rather than on 16 percent of households in one year. It would be a large, ongoing survey covering about 250,000 households per month. It would reach about three million households a year, 30 million in 10 years and be a rolling sample. It would mean less of a burden on a household, and we'd get more current data. Now, with the long form sent every 10 years, a lot of data could be as old as 10 years. Anyway, that's the proposal, but there's no permanent funding for it yet."

The data the Census Bureau receives now and in the future is safe with Hoy's Disclosure Review Board.

"We put out the data, but we still have to protect confidentiality," he says. "We have statistical procedures that mask the data. When it's collected, it's transmitted into the Bureau on secure communication lines. All Bureau employees are 'special sworn employees' who have undergone background checks. Internally, we have limited access to the data; it's on a need-to-know basis. Even I don't usually see the records themselves, only the data afterward. Before we generate tables we do things like random swapping* of a small percentage of the records. We do top-coding* and bottom-coding in some cases, we collapse categories*—it makes the data more

anonymous but still provides analytical value."

The Census Bureau is an agency of the U.S.

Department of Commerce. Easley's wife, Mary On Hoy, is a financial manager at the department's downtown Washington office. Monday through Friday he drives her from their Silver Spring, MD, home just north of Washington to her job. After an additional 20-minute drive to the southeast, he pulls into the Census Bureau office in Suitland, MD, home to some 4,500 workers. Overall, the Bureau employs 9,000 people in non-census years. For the 2000 census the number rose overall to just under one million.

The Hoyes could be considered native Washingtonians by now. After graduate school at Virginia Tech, Easley went to work for the Census Bureau in 1965. Mary and her family moved to Washington from Jacksonville, FL, when she was a child. The two, who met at a management class, have a son, Doug, who has a B.A. in computer science from Virginia Tech and works in nearby Bethesda, and a daughter, Allison, who graduated from Penn State last December with a degree in biobehavioral health and now works in D.C. After long and distinguished careers in

***Random swapping.** Households in a local area are paired according to some key characteristic like the number of people in the household aged 18 and over. Then a sample of these pairs is randomly selected and the household data in the sample pairs are swapped. Only the number of persons in each household aged 18 and over remains the same. Therefore, characteristics such as sex, etc. may differ at a specific location but the aggregate value of all characteristics over the local area is unaffected.

***Top coding.** For continuous variables like household income the top percent of the distribution is blanked and

several alternative values can be provided as substitutes. One value can be the top value of the non-blanked values. Another value can be the mean of the blanked values. Either way, the actual highest values of the income distribution are "masked," yet, the analytical value of the distribution is known.

***Collapsed categories.** For discrete variables like occupation, if there is a person with a very rare occupation like a U.S. congressman within an area, this specific occupation might be collapsed into a more general occupation category such as "legislator," which would include state and local legislators as well.

Washington, Easley and Mary plan to retire in January.

Hoy grew up in Forrest City, AR, where his father owned a grocery store. When it was time for college, Hoy applied to Ole Miss, Hendrix and “one or two others.” But Rhodes was closest to home and he loved Memphis. Interested in math and physics, he also loved the English and history courses he took at Rhodes.

“I took a freshman physics course with Dr. Jack Taylor, who definitely convinced me and others that this was not our field,” Hoy laughs. But his freshman English course from Prof. Charles I. Diehl made a dramatic and lasting impression.

“On the first day of class Prof. Diehl said, ‘I don’t care what your paper’s like, but if you have three misspelled words, you’re going to get an automatic F.’ I was careful when I turned in my first paper. The guy next to me hadn’t taken Prof. Diehl seriously. I got an average grade, and he got a big F. To this day, even for e-mail messages, I have a dictionary sit-

ting at my desk—and I check it. And if I ever misspell a word, I feel bad about it!”

Hoy also loved history, especially Prof. John Hemphill’s classes.

“It was a struggle. Essay questions were hard, but I got through it and learned so much.

That’s the thing—I learned so much from all my classes, whether or not I made As.”

As with many generations of alumni, Rhodes is Hoy’s family school. Easley’s sister, Debbie Hoy Freiner ’76 of St. Charles, MO; a cousin, Carol Fong Liu and her husband, Robert, both ’68 of Westminster, CA; and another cousin, Nikki Puckett ’00, who is pursuing her M.B.A. degree at Ole Miss, are all legacies.

Hoy has served two stints at the Census Bureau—from 1965-74 and 1988 till now. Between those times he worked at the Bureau of Labor Statistics, one of several major government agencies that employs statisticians.

“Between censuses, the Bureau conducts a lot of surveys for the government,” explains Hoy. “For instance, we design and conduct the Bureau of Labor Statistics’ unemployment survey and process the data. We also do an expenditure survey for input into the Consumer Price Index. The Commerce Department puts out monthly economic indicators based on surveys that we do. We do a health survey for the National Center for Health Statistics and victims of crime surveys for the Bureau of Justice Statistics, things like that.”

Who uses the information from the census and surveys the most?

“Just about everybody uses it,” says Hoy. “Government uses it, of course, for political redistricting and establishing policy. For instance, health or Social Security reform initiatives have to have information in order to determine policy and administer current programs. The private sector uses it a lot, too. If you’re trying to open a retail establishment and determine your customer base, you need the demographics of people within easy traveling distance from where you want to locate.

“You don’t realize how much your daily life is affected by what happens based on information people have gathered. School systems, hospitals, police and fire departments depend on it. In order for those things to operate they have to have funding, and in order to have funding, they have to know how many people need the services.

“For example, my uncle, who used to be mayor of a small town of 400-500 people in eastern Arkansas, said to me two years ago, ‘Are you going to do the census right this time?’ I asked, ‘What do you mean?’ He said, ‘I know for a fact that you guys missed several hundred people in my town last time.’ He had it calculated down to the dollar, figuring the lost revenue was something like \$10,000 a year. ‘Well, \$10,000 might not seem like a lot to you, but it’s half the budget for the town,’ he said.”

All the data affects the economy, Hoy maintains.

“Information is gold. If you know something that somebody else doesn’t know, you have an advantage.”

For example, to ensure equal access, on the first Friday of the month the Bureau of Labor Statistics issues the unemployment report at 8:30 a.m. sharp. How sharp? They check the atomic clock in Washington. Then, at precisely 8:30 the report goes on the Internet. For the news media, reporters gather in a room where the reports are placed face down on a table lined with computers. At 8:30 they can turn the reports over at the same time, ask questions and file their stories then and there.

“Nobody has an edge,” says Hoy.

The political ramifications of the decennial census often put the Census Bureau squarely in the middle.

For decades we’ve known the census isn’t perfect,” Hoy says. “Histori-



Easley Hoy's '62 yearbook photo

cally, we've had an undercount. Sometimes the undercoverage is related to immigration, or poor people in the inner city. Then, there's always been an evaluation survey with the census, a quality measure to see how well we did. After the 1990 census some of the technical people suggested we could actually use the evaluation survey to make adjustments to improve the decennial census. This time, before the results came in, one group, in this case the Democrats, thought they could gain from it politically and encouraged the adjustment. The Republicans felt that any apportionment and redistricting should be based only on the straight count. The Census Bureau was sitting in the middle but determined at that time that there wasn't enough information to make the adjustment. This fall, though, with more time and information they will again consider it for the intercensus estimates that could be used for apportionment of funds.

Where can you get census information? Hoy says most of it is available on the Bureau's Internet Web site (www.census.gov). Almost daily, local newspapers publish the latest statistics as they become available. More data is also for sale through the Government Printing Office and available at some public libraries.

We're not the only country that cares about these things. There are international conferences that Easley Hoy and other bureau representatives attend to share knowledge, and the U.S. Census Bureau has a foreign trade division that works in conjunction with the U.S. Customs Office, keeping tabs on import/export and balance of trade data.

While Hoy has crunched some staggering numbers in his career, he's not entirely been tied to computers.

"No matter what field you're in, communication is very important,"

Coming to America

My great-great-grandfather came to the United States during the gold rush days in the late 1800s. He worked as a carpenter but returned to his village in the vicinity of Guangzhou (Canton), China, where he died. My great-grandfather then came to the United States in the early 1900s and worked as a foreman of shrimp fishermen in New Orleans. When he finished working he also returned to his village in China, where he died.

My grandfather, who came to the United States during the 1920s, owned and operated a small grocery store like other Chinese in Mississippi at that time. He also intended to finish working in the U.S. and return to the village in China as well. However, in 1931 when the Japanese invaded Manchuria and there was war in China, my grandfather brought my father and eventually the rest of his family to the U.S.

My father worked in the store in Mississippi until he met and married my mother in 1937. Later, my parents moved to eastern Arkansas where my father owned and operated his own small grocery store. In 1942, after the U.S. had entered World War II, I was born and my father was drafted into the Army. After the war my father relocated the family and his store to Forrest City, AR, where my mother still lives today.

As for the family name of Hoy, which is not Chinese: Actually, my real Chinese surname is Chau (pronounced Chou, or Joh). The Chinese always pronounce their name with the surname first. Therefore, when the immigration official asked my grandfather his name, he replied, "Chau Oy". The official anglicized the name to Joe Hoy. That happened to many Chinese who entered this country, and at least partially accounts for many unusual family surnames that are nonexistent in Chinese.

My maternal grandfather and grandmother, the Howe family (also not a Chinese surname), came to the United States in the early 1900s. My mother was born in Philadelphia in 1917. This grandfather also moved his family first to Mississippi and then to Memphis before settling in eastern Arkansas. He also owned and operated his own small grocery store.

My mother has three brothers and six sisters, so I have many first cousins and quite a few first cousins once removed. The Howe family continues the tradition of having an annual family reunion every summer. I have uncles and aunts who live as far away as Savannah, GA, and Seattle. I have cousins who live in California and, of course, I live in Washington, DC. It is from this side of the family where the several Rhodes alumni come.

—Easley Hoy '63

he says. "You must be able to speak well because you'll make presentations, and write well because

you'll publish articles."

And keep that dictionary at your desk. 🍀



It's Been Quite a Ride

The Thrills, Spills and Uphill Challenges
of an Internet Job

By Helen Watkins Norman

Four California Alums Tell Their Stories

The news has been glum. Between December 1999 and June of this year, almost 84,000 workers lost their Internet jobs. During the second quarter of 2001, venture capitalists' investment in Internet startups dropped 61% compared to the year before. Revenues are down, even at the most successful Internet companies.

Yet, many in the industry refuse to abandon their seats, despite the bumpy ride of the last two years. With 400 million people around the globe logging on to the Internet daily, there's no denying the marketing, networking and communication potential of the Web.

Among those betting on the Web's longterm success are several Rhodes alumni who live in California: a young, eager, intensely committed group of Internet professionals and entrepreneurs whose career callings are as diverse as the network itself.

The Attraction of the Web

It was summer 1997, and Paul Ollinger '91 needed a job. Business school at Dartmouth was behind him. What lay ahead, Ollinger hoped, was a career in entertainment. But how do you land a decent-paying entertainment job in New York City with no real entertainment experience?

For Ollinger the answer was Launch Media—known more commonly today as Launch.Com—a music media company with big plans then to become an

Internet player. At the time Ollinger interviewed with the company, it produced a subscription-based CD-Rom magazine that arrived each month by mail. Slide it into your computer and you could watch performances by popular bands and interviews with rock stars. More important, you could watch them on your schedule.

Several months after he joined Launch, it inaugurated its Web site, and the subscription CDs evolved into what tech experts now say is the Internet's most popular online music destination.

"I saw (the Internet) as an opportunity for my generation to be in on the ground floor of a whole new medium," said Ollinger, vice president of corporate alliances for Launch. "Nobody had any experience. I figured I didn't know any less than the next guy." He was the company's first New York employee and one of only 30 nationwide.

Today Launch has 150 employees, a collection of nearly 8,000 music videos (the largest on the Web), a database of 150,000 songs and 6.5 million users. Yahoo! Music recently acquired it for \$12 million. "It's like MTV for the computer," said Ollinger, an avid music lover. Users of Launch.com can watch music videos at will and create their own customized radio player featuring the songs and artists they personally select.

In the mid-1990s Katie Jacobs-Stanton '91 wanted out of banking and into

a career that excited her. She was doing emerging market research on Latin American securities for Chase Manhattan Bank in New York. Her goal, she said, was to find a job that was international, financial and creative in focus.

Jacobs-Stanton began her quest with the search engine Yahoo! Amazingly, it yielded a job listing at Yahoo! itself. Yahoo! was looking for an international finance producer.

"I sent in my résumé and was asked to interview for the position. I flew out to California and fell in love," Jacobs-Stanton said. "Everyone I met was very interesting, very smart, very creative." A week later the job offer came. She is now a senior producer for Yahoo! Finance, responsible for all the investing content on Yahoo's! U.S. finance site (<http://finance.yahoo.com>). She also oversees development of the finance sections of Yahoo's! 23 non-U.S. sites—in Asia, Europe and Latin America.

One of the strengths of Yahoo! she said, "is that it's very entrepreneurial. There's a lot of room for a person to grow and take ownership."

Tech Visionaries and Idealists, Artists and Entrepreneurs

As the Internet emerged in the mid-to late-1990s, it attracted an incredible variety of people, according to Wesley Hall '95, a producer at LeapFrog, an interactive toy company with a strong Internet presence.

"There were the tech visionaries, the ones who engineered the founding technologies. And there were the idealists, who believed the new medium would revolutionize communication, politics, art, business—you name it," said Hall, who began working in San Francisco's multimedia gulch in early '97. "Whether you were an artist or an entrepreneur, you couldn't help but be excited by the open-ended opportunity. People thought the Web would change the world."

Hall finished her master's degree in literature at Stanford University in '96, then landed a job in San Francisco's publishing industry. Technology and the Internet were the hot trends in publishing, attracting Hall and many others.

"I couldn't believe I'd gone from medieval literature to video games," she laughed. As the Internet took off, her job as an editor for *Game Developer* magazine quickly evolved into a job as a managing editor for *Gamasutra.com*, the magazine's affiliate Web site.

"At first, I was shocked to find that code was as important to my job as writing and editing, but then I fell in love with all the new challenges and possibilities," said Hall. "I got hooked on interaction design, and wanted to work on a really enormous site." So, in 1999, Hall joined Macromedia's Web team. As the Web content strategist for macromedia.com, Hall worked with information architects, designers, writers, marketing managers, programmers and producers to wrangle more than 17,000 pages of content, localized in nine languages, for the software company's Web site.

While Hall was exploring new publishing frontiers, another San Franciscan was charting her course as an entrepreneur, transforming an after-hours hobby into a full-time job.

Lilla Magee '86 was a senior producer at KRON-TV, the NBC affiliate in San Francisco. Magee had been with the sta-

tion for 11 years, and while her job was creative, it had also become repetitive.

"I was looking for something else to stimulate me as a person," she said.

That something else turned out to be the Baby Silky, a hand-crafted, personally-designed silky baby blanket that she now sells online through her company, Lillamonsters.com.

Magee grew up sewing, quilting and making her own Halloween costumes.

Once she got to Rhodes, she got even better at making something from nothing as she helped produce, design, direct and act in many McCoy Theatre shows on campus.

The baby blanket idea emerged in February 2000. Unable to find a silky baby blanket like she'd had as a child, Magee attempted to make one as a gift for a friend. Her handmade presents became a huge success, with friends

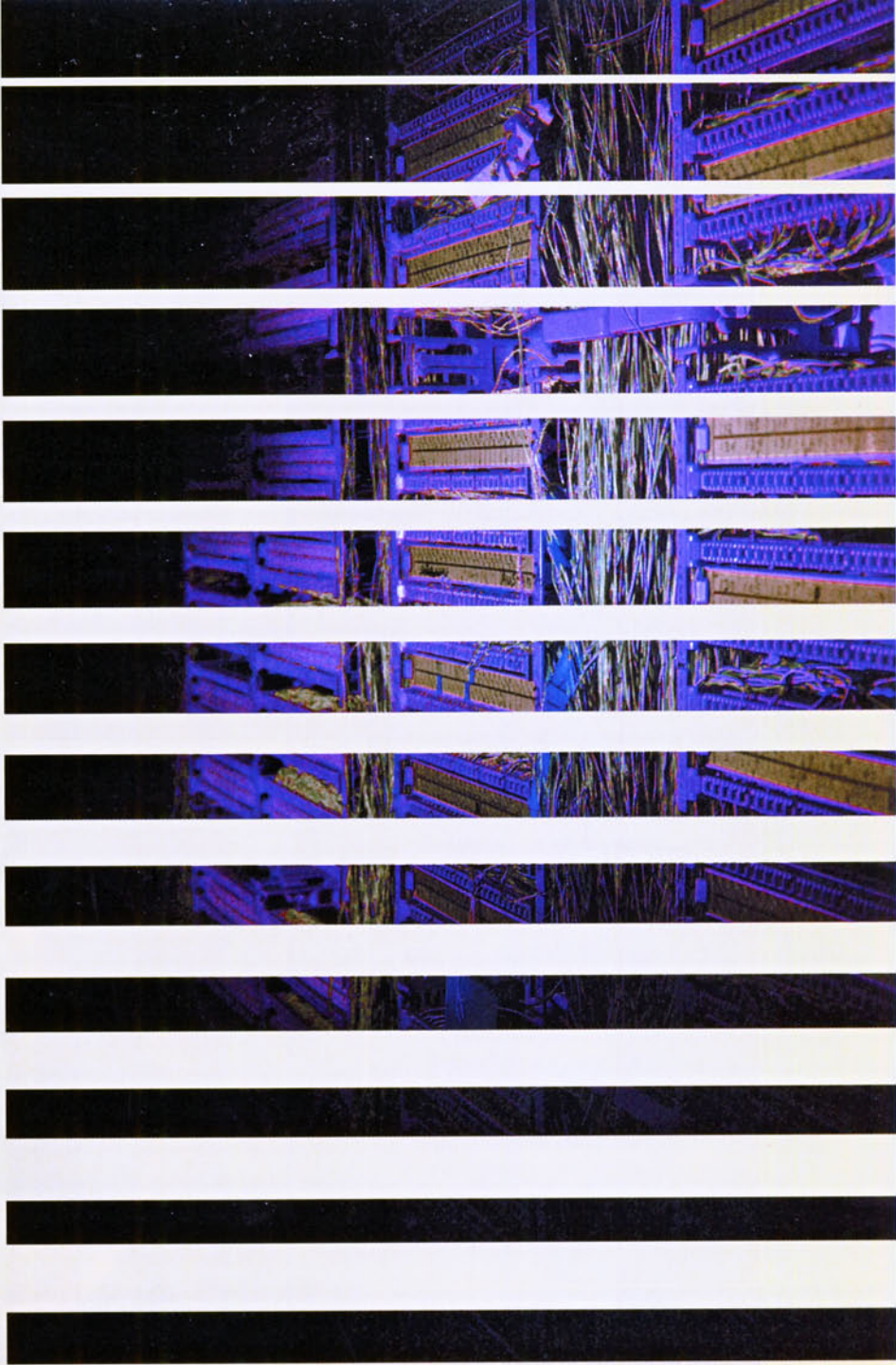

Katie Jacobs-Stanton '91

Senior Producer, Yahoo! Finance

Education: B.A., Political Science, Rhodes
M.A., International Affairs, Columbia University

Past jobs: 1 year, United Nations, working on economic development in the Third World

1 year, teaching English in Japan

3 years, research on emerging markets, Latin American securities, Chase Manhattan Bank, NY

Accomplishments at Yahoo!: Conceived and helped build a bond center for Yahoo! Finance. Users can find information about corporate, treasury or municipal bonds and get news about the bond market. Helped develop Yahoo! Finance's two main premium services: the "real-time package" and "research package." In the "real-time package," users can see their stock quotes updated constantly. In the "research package," subscribers can get up to 25 research reports from leading brokerages at a competitive price. She has also helped create the finance sections of Yahoo!'s 23 non-U.S. properties.

Other high point: When Jerry Lang, the founder of Yahoo!, taught her how to play blackjack at a company conference.

Life at Yahoo!: Everyone works out of a cubicle, even the CEO and founder. Hours are long but flexible. The company facilities resemble a college campus with several buildings—including a gym—constructed around a quadrangle. Up until a year ago, she brought her dog with her to work. "I'd come back from a

meeting and find our CEO in there playing with my puppy." Company has gotten more "corporate" since the economic downturn, however. Now no pooches allowed.

Life outside Yahoo: married to Patrick Stanton, who works for another Internet company; 1-year-old daughter Ellie. Hobbies? Too little time. Yahoo! "consumes" her life, she said. "It never ends. Even though the U.S. markets may be closed, the Asian markets are just beginning, and when they close the European markets are just beginning."

How Rhodes prepared her for career: A Rhodes semester abroad in Jerusalem led by former Associate Professor of International Studies Bruce Stanley "taught me the importance of studying and understanding all perspectives of any individual issue," she said. "It also taught me the importance of sticking with what you believe in and what you love."



offering to pay her to make them.

Using the Internet—especially E-bay—to locate quirky, vintage fabrics and relying on her own creative skills to design a Web site, Magee began Lillamonsters.com in June 2000. She's been sewing ever since.

A Ride to Remember

"There was no question in my mind that the Internet was going to explode," said Ollinger, recalling his early days at Launch.com. "Although, I never anticipated the wild speculation and eco-

nomic roller coaster that lay ahead.

"When the market was fat, I would get calls from management recruiters eight times a week," said Ollinger. He had to learn to say no when a job sounded too good to be true, he admitted, turning often to his former business professor at Rhodes, Dr. John Planchon, for counsel. "I'd consult him on business, on life, on opportunities...to get perspective."

One recruiter, Ollinger said, offered

him a ludicrously large salary before she even met him. And the salaries weren't all that was high. Housing costs in Northern California skyrocketed.

"Around 1999, things started escalating too fast," Wesley Hall explained. "It became impossible to find places to live. A number of us suffered from Ellis Act and owner move-in evictions. Landlords would use clauses in rental law to evict long-term, good tenants and rent or sell apartments at a higher

Lilla Magee '86

Founder, Lillamonsters.com

Education: B.A., Rhodes, Theatre and Media Arts major

What is Lillamonsters.com? The website of Magee's one-woman business which designs and produces a small silky baby blanket. She runs the business out of her three-bedroom home in San Leandro, CA, across the bay

from San Francisco. The blankets are marketed online and through a handful of stores in California. They come in 30 different patterns ranging from Parisian poodles to moon-walking astronauts.

Why Silky baby blankets? Because babies love them and so do their parents. Magee first started making them for friends. They were a huge hit. "I've done a lot of research on why kids would bond with satin or something soft," said Magee. "Satin feels a lot like skin and it holds smell. By stroking the satin on the blanket, babies can comfort themselves." The blankets are made of flannel, trimmed in satin. A Baby Silky is 18 by 21 inches; the Monster Silky, 30 by 40 inches.

Challenge of an E-tail business: Getting on the search engines is the biggest challenge, according to Magee, who succeeded in securing a spot for her blankets on most of the major search engines. If you type in the words "silky blanket," Lillamonsters pops up in the top 10. She's also managed to get her site linked with other related baby sites.

Non-web achievements: She's an ace soccer player (she plays for the Riptides, a top-rated team in the Golden Gate Women's Soccer League). She has also won two Emmy nominations for public service campaigns she created for San Francisco's KRON-TV. When she left KRON after 11 years, she was a senior producer, responsible for producing promotions for the news and station-produced local programming.

How Rhodes prepared her: "It seemed to encourage independent thinking, the breaking out of social and academic conformity."



price." Hall and her two girlfriends were evicted from their three-bedroom Edwardian flat in San Francisco, but luckily found housing in a less central neighborhood.

But then, around the end of 2000, the market changed. "It was like a bomb went off and ground zero was the dot-coms," said Hall. Next to fall were the Web design houses. Then all of the advertising firms started to suffer be-

cause they'd been supported by dot-com dollars, she continued. Finally, the downturn hit her own company, which created Web software. "Macromedia had been around for almost 10 years," Hall said. "I thought I was safe." But in April 2001, Hall was laid off, along with thousands of other Bay Area employees. "I was lucky," Hall said. "I always wanted to work on kids' media—I never would have found LeapFrog if I

hadn't lost my job at Macromedia."

"The market just changed so quickly. It seemed to deflate twice as fast as it had risen," said Katie Jacobs-Stanton. "I know people who bought a house with the intention of paying for it using their stock options. All of a sudden their options lost their value. They had to sell their houses before they even moved in."

Even the traffic on the freeways has lightened. "It used to be almost like a parking lot on Hwy. 101 (between Silicon Valley and San Francisco)," said

Paul Ollinger '91

Vice President, Corporate Alliances
Launch Media, Inc. (Launch.com)

Education: B.A., Business-Economics major, Rhodes
M.B.A., Tuck School, Dartmouth

What he does: He establishes advertising relationships between Launch.com and consumer products companies, like Coca-Cola, one of his biggest clients. Advertising and sponsorships along with concert ticket sales are Launch.com's major sources of revenue.

What is Launch.com? The Internet's most popular online music destination, according to *USA Today*.

Effects of the downturn: During his first three years at Launch, 80-hour work weeks were typical, and travel (100,000 miles per year) was extensive. "It wasn't a quest to get rich," explained Ollinger, "but rather a quest to improve mass media that we saw as self-serving and boring." The dot-com downturn has put the role of work into perspective for him and others, he explained. "There's no longer a race to retire by 35. There's more of an understanding that every day at work is one step in a long career."

The real achievement of his career? Sticking it out. "It's easy to be proud of what you do when your stock is trading at ridiculously high levels," Ollinger maintains. "The real victory is when those folks who committed to the medium are still with it long after the bubble burst."

His introduction to the Internet: "My understanding of the Internet started while I was working at Rhodes," said Ollinger, a development officer for the college from 1992-95. Rhodes was an early advocate for investing in computer networks and technology.



Jacobs-Stanton. "Now there's no problem getting to work."

What's Ahead

The alumni interviewed for this story remain optimistic but realistic about the future of Internet commerce.

"There's still a need to prove business models," said Jacobs-Stanton, noting that Yahoo! is working hard these days to diversify its sources of revenue and expand into services for which people pay a fee. "We're starting to see an uptick in users who are realizing

that they can't get everything for free on the Internet anymore," she said. Some of the projects on which Jacobs-Stanton is working these days are fee-based financial services.

"I think we're just beginning to commercialize the Internet," said Jacobs-Stanton. "People still have to get better broadband service so that

you can get TV-like quality online. There's still a way to go. But I'm bullish on the industry long term."

Wesley Hall of the toy company LeapFrog maintains that her company, like many, is seeing the Internet as simply another aspect of what they do—as "another avenue for sales or marketing," she said. "It's a more conservative

Wesley Hall '95

Associate Producer, LeapFrog

Education: B.A., English, *magna cum laude* with honors, Rhodes M.A., English literature, Stanford University

Employment: recently joined LeapFrog, an educational toy company with expected 2001 sales of \$290 million. The company uses the Web to mar-

ket its 50 educational toys, among them the platform for which Hall develops content: the LeapPad—a tablet that holds interactive books and teaches children how to sound out letters and words. It was the #1 toy in the nation last December, outselling the Razor Scooter and Barbie.

What she does: edits the scripts and crafts the design documents that become the talking, interactive books for the LeapPad. Besides overseeing writing, art, interaction design and audio production, she gets to moderate lively debates about the proper way for a sea monster to pronounce the letter "A". Her current project is phonics activity sheets for kindergartners and first-graders. Each week LeapFrog will post new activity sheets on the Internet. Subscribers will be able to download them.

Past jobs: Editor and website editor, *Game Developer*, web content strategist at Macromedia, a company that produces software that designers use to build Web sites.

Best Internet times: "I enjoyed 1997 and 1998 the most because there was a feeling of excitement and growth," she said, "But things hadn't gotten maniacal yet. There was a sense that anything was possible."

How Rhodes prepared her for this career: "I'm using all the knowledge I was taught as an English major at Rhodes. Even though I'm involved in tech, I'm still writing and editing every day. The medium may change, but the basic rules of language and critical thought are still there. Also, Rhodes teaches you to treasure intellectual curiosity—and that's what drew so many of us to this unpredictable industry."

confident I can make this work," said Magee, "If I don't, so what. At least I tried."

Paul Ollinger puts the Internet's future in perspective. In his earliest days at Launch.com, he said, people outside the industry told him the Internet was "a joke."

"It's not as big as we thought it was a year and a half ago," he conceded. "But it's definitely the most important media innovation in the last 60 years, if not the last 600." 

stresses and expanding the number of stores that carry her blankets.

"But (the Internet) is such a great presence," she said. It allows her to showcase her inventory of unique and constantly changing blanket patterns and to advertise the stores that carry her products. "I'll always have my Internet site."

"It's so scary doing this. I feel 80%



approach because the business is not founded on the Internet."

Lilla Magee likewise sees the Internet as primarily a marketing tool. "I always understood I wouldn't make all my money online," said Magee, who currently sells about 150 blankets a month, including orders from abroad. She hopes eventually to double that number, by adding additional seam-

LEARNING HISTORY FROM EXPERIENCE

By Timothy S. Huebner
Associate Professor of History



BIRMINGHAM POST-HERALD

Crowd beating freedom riders in Birmingham in the 1960s. Freedom riders rode buses throughout the southern U.S. challenging segregation

As a historian of the 19th-century American South, I usually spend most of my summer research time cooped up in archives and libraries. This means that I typically experience the past by reading the words of people long dead, preserved in old letters, diaries, newspapers and legal records. Over the years, I have learned to love the touch and scent of brittle, brown paper; I have blown the dust off old books that had not been checked out for decades; I have stood for countless hours at copy machines photocopying as much as the librarians

The Rev. Fred Shuttlesworth in Birmingham's Bethel Baptist Church



TIM HUENNER

of the South firsthand. Lilly institutions regularly host seminars on various topics of interest to church-related colleges and universities, and only faculty from these schools are eligible to attend. Last year, Rhodes joined the Lilly network, which includes such prestigious church-affiliated institutions as Boston College, Davidson, Notre Dame and the University of the South. By virtue of Rhodes' membership, in June I had the opportunity to participate in a seminar in Birmingham, AL, titled "Spirituality and Social Justice: Lessons from the Civil Rights Movement."

The eight participants in the seminar, who came from Lilly institutions across the country,

engaged in an intensive, month-long experience. Although we lived on the campus of Samford University, we spent much of our time traveling to the state's historic civil rights sites. Selma, Montgomery and of course, Birmingham, all received their due. We even made trips to Memphis' National Civil Rights Museum and Mt. Juliet, TN, to see civil rights activist Will Campbell as well as Oxford, MS, where Campbell had worked. When we were not on the road, our group met to discuss the books we had read about the places we were seeing and the people we were meeting.

I had been to most of these places before, but I had never experienced them and their histories in quite this way.

There were many highlights of that month.

During our first full day in Birmingham, we explored the area of downtown where many of the famous events of 1963—the height of the nation's civil

rights struggle—took place. We walked through Kelly Ingram Park where almost 40 years before Police Commissioner Bull Connor and his men had turned dogs and fire hoses on civil rights demonstrators, including many children. Today a series of stone monuments and metal sculptures in the park explain and depict the events of that year. Across the street from the park sits the Birmingham Civil Rights Institute, which is a museum of civil rights history as well as an archive and resource center for those researching the history of the Birmingham movement. In a series of moving exhibits, the institute explains to visitors how the movement progressed in a city so opposed to civil rights that it earned the nickname "Bombingham" because of the number of terrorist acts carried out by the city's extreme defenders of segregation. The most infamous of these bombings occurred in 1963 at the historic Sixteenth Street Baptist Church, across the street from where the institute now stands. One of its oldest members led our group on a tour of the church. We heard the personal testimony of a friend of the four young victims of the bombing, and later viewed the 1998 documentary film, *Four Little Girls*, in the church basement. Never before had the history of a place seemed so real to me.

While in Birmingham, our group also had a chance to meet the Rev. Fred Shuttlesworth, the venerable leader of the Civil Rights Movement in the city and the former pastor of Bethel Baptist Church. We gathered at Bethel, where Shuttlesworth, who now lives in Cincinnati, spoke to us for more than two hours about Birmingham in the late 1950s and early 1960s. He relayed how he had survived the many attempts on his life at the hands of the movement's opponents.

Shuttlesworth's closest encounter with death came on Christmas night 1956 when segregationists attempted



Bethel Baptist Church after the bombing

would allow; and I have become an expert at threading microfilm into microfilm readers.

But thanks to Rhodes' participation in the Lilly Fellows Program in Humanities and the Arts, a national network of 68 church-related colleges and universities, I spent a month this past summer experiencing the history

COURTESY BIRMINGHAM PUBLIC LIBRARY ARCHIVES, CATALOG 4827.11.8.29

Martin Luther King's Dexter Avenue Baptist Church in Montgomery



REBECCA KOSARY

REBECCA KOSARY



Sculpture of attack dog in Kelly Ingram Park. In the 1960s, Birmingham police turned attack dogs on peaceful civil rights demonstrators



REBECCA KOSARY

16th Street Baptist Church

Leadership Conference, the civil rights organization founded by Martin Luther King Jr. and others. He also went to Little Rock, AR, in 1957 to help in the desegregation of Central High School, and the council later dispatched him to similar "trouble spots" all over the South. Over the years, Campbell has written many books exploring his Mississippi roots and his career as an activist, including his award-winning memoir, *Brother to a Dragonfly*. These days, when he is not lecturing, Campbell spends most of his time writing from his log cabin-study on a large wooded lot in Mt. Juliet, outside of Nashville. Like Shuttlesworth, Campbell spent hours with our group discussing his place in history and the theology behind his activism. His folksy charm and disarming wit made him every bit as warm and appealing as his books had indicated. His simple lifestyle and sincere devotion to Christian principles and human rights made an impression on all of us.

The seminar participants met and experienced many other people and places over the course of the month. Our group learned about the historic

to blow up the Bethel parsonage, which at that time stood right beside the church. Shuttlesworth, now 79 years old, showed us the cracks still evident in the side of Bethel Church as a result of the explosion.

Long before Martin Luther King Jr. brought national attention to the city in 1963, Shuttlesworth was mobilizing Birmingham's black community to end segregation. As his recent biographer, Andrew Manis, put it, Shuttlesworth possessed within him "a fire you can't put out," a spirit of hope and commitment that inspired his

followers to continue the struggle in the face of great personal danger. Hearing him talk about his work on behalf of civil rights proved to be one of the most moving experiences of the whole month.

One of our more memorable ventures outside Birmingham was a trip to the home of civil rights activist and Baptist preacher Will Campbell. Campbell, who played an active role in the movement as a race relations worker for the National Council of Churches during the 1950s and 1960s, was the only white clergyman present at the 1957 founding of the Southern Christian



Tim Huebner and Will Campbell in Campbell's Mt. Juliet, TN, cabin

struggles of the people of Selma to gain the right to vote, and we talked with the city's newly elected mayor, the first African-American to hold that position. In Montgomery, we toured the new Rosa Parks Museum, a structure in honor of the woman who, by refusing to give up her seat on a city bus to a white person, brought the Civil Rights Movement to national attention. We visited Martin Luther King's Dexter Avenue Baptist Church, which became the center of the bus boycott and where King received national recognition. We also learned about the work of the Southern Poverty Law Center, which is dedicated to combatting racism in every form. While there, much to my delight and surprise, I discovered that former history student Kerry Kornblatt '99, now in law school at the University of Virginia, was working as a summer intern at the center.

In Birmingham, our group spent time talking with other ministers, activists, historians and archivists. We attended a "jazz vespers" service at a Baptist church one Sunday, and worshiped at a predominantly African-American Catholic church on another.

It was, in short, a month of both intellectual growth and spiritual enrichment.

One idea in particular hit me after our first few days in Birmingham, and it continued to resonate with those in the seminar throughout our time together. Historians of late, whether purposely or not, have secularized the story of the Civil Rights Movement. Scholars often discuss grassroots activism and Martin Luther King Jr.'s philosophy of non-violence without hinting at the deep connections with the African-American church. Yet, even the briefest encounter with civil rights leaders such as Fred Shuttlesworth and Will Campbell, as well as the women of Sixteenth Street Baptist Church, make it obvious that the struggle for civil rights was an essentially spiritual movement. African-American churches served as the movement's bases of operation, black preachers emerged as its primary leaders, and an abiding faith in

God gave civil rights activists the peace and strength to continue their struggle for justice. Historians who have downplayed the role of religion in the movement need only listen again to the words of its leaders and followers to see that religious ideals played a powerful role in bringing about some of the most profound changes in American history.

The chance to spend part of my summer outside of the archives and among those who lived history during the 1950s and 1960s has given me a fresh perspective on the past and a new appreciation for the accomplishments of the brave men and women of the civil rights era. I can never again teach the movement as a mere litany of landmark events. Rather, when I discuss this period in our history in the classroom, I hope that I will be able to bring to life for my students a portion of the courage and the faith that I encountered this summer. 🌿

Recommended Reading on Spirituality and the Civil Rights Movement

- Bass, Jonathan. *Blessed Are the Peacemakers: Martin Luther King Jr., Eight White Religious Leaders, and the "Letter from Birmingham Jail."* Baton Rouge: Louisiana State University Press, 2001. Nominated for the Pulitzer Prize in history, Bass's book explores the complex and controversial story behind King's famous letter.
- Campbell, Will D. *Brother to a Dragonfly.* New York: Continuum Publishing Group, 2000. 25th Anniversary Edition. Campbell's classic memoir—part family history and part theological treatise—takes the reader on a southern religious journey from Depression-era Mississippi through the Civil Rights Movement.
- Manis, Andrew. *A Fire You Can't Put Out: The Civil Rights Life of Birmingham's Reverend Fred Shuttlesworth.* Tuscaloosa: University of Alabama Press, 1999. The first biography of Shuttlesworth rescues this important leader from undeserved obscurity and makes a significant contribution to historians' understanding of African-American spirituality.
- Marsh, Charles. *God's Long Summer: Stories of Faith and Civil Rights.* Princeton: Princeton University Press, 1997. In a series of biographical portraits, Marsh explains how religious faith influenced all sides of the civil rights struggle in Mississippi.

The Promise of a Liberal Arts College

*Peter W. Stanley, President
Pomona College*

Dr. Stanley spoke at Opening Convocation at Rhodes. The following are excerpts from his address.

More and more, people want colleges to justify themselves, and repay the immense investment our society has made in them, by producing short-term results: by becoming a pipeline to pump out graduates equipped with currently needed skills, by providing technical assistance, by influencing national policies, by providing marketable credentials, by rectifying social ills and promoting social justice. All of which can be worthy goals.

The risk for a liberal arts college in this instrumental approach to higher education is that it leads people in every part of our society—on the left and the right, alike—to try to appropriate colleges for their own purposes. To my mind, this confuses the role of individuals and the role of the institution. Individuals and groups among our faculty, students, staff, trustees and alumni should care deeply enough to be advocates for causes and ideas, and they should use the resources of the college to explore issues, form and test hypotheses, explain what they think right; where possible, they should do good in the world.

The role of the college, by contrast, is to be the guarantor of this process of free inquiry; it can do this well only if the institution itself is independent. It constrains the scope of education if the college allows itself to be possessed by one set of ideas to the exclusion of others, or turned into a mere instrument

for achieving external goals, however worthy those goals may appear to be.

Instead of being captured by one set of ideas, causes, needs or opportunities, liberal arts colleges should aim to be cosmopolitan communities that welcome a broad range of peoples and perspectives, respecting the integrity of each while embracing all in a commitment to live, work and learn together. A small, intimate, residential college stands or falls not only by the high standards and integrity of its academic program, but also by the degree to which it teaches us how to become a commonwealth, a society in which each member (no matter how distinctive her stance, no matter how dramatic her disagreements with others on particular issues) is actively, wholeheartedly invested in the well-being of all.

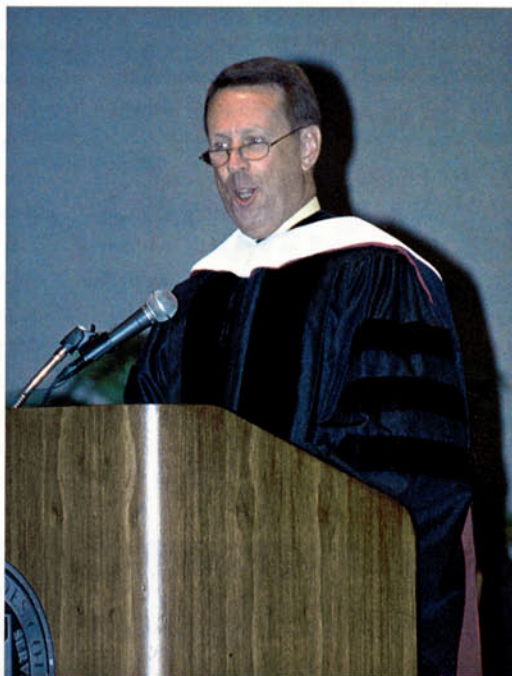

Dr. Peter Stanley

To make a proudly diverse and plural society into a commonwealth is one of the most challenging educational goals we could possibly set ourselves. It asks people who differ from one another in countless ways to find common commitments and occupy common ground. But many of the social and technological changes of the last half-century have eroded that common ground. The proliferation of cable television channels and special-interest magazines (and more recently the Web) has largely displaced the national networks and general-readership magazines that once provided people with a set of common reference points. Niche marketing of goods and services (and now e-commerce) have begun to displace both department stores and malls, where people of very different backgrounds and needs formerly crossed paths. If

you get your news from sources that share your own priorities and values, if you purchase your clothes from sources that specialize in your style of garments, if you listen to music from sources that play one kind, you can create a zone of comfort that reinforces what you already think and what you already like.

People often describe a liberal arts education as a set of sustained conversations. The better-informed and more broad-ranging these conversations, the deeper and more lasting the educational gains. The conversational metaphor appeals to us, because it affirms that education is at its heart a social activity and a social commitment. My hope for all of us is that our whole lives long, we might be people who embrace conversation, not reject it; people who reach out

to find common ground with others, not people who withdraw into private space; people who pursue what we believe to be right and true with our whole heart, but are deeply skeptical of anyone who claims actually to possess the truth; and people who, as a former Pomona president memorably said, will bear our added riches in trust for humankind.

The spirit of the liberal arts is the spirit of freedom and civility: free

curiosity, suspicion, fear, hope and the discovery of a common ground.

Some of you will know that the mountainous regions of northern Luzon are inhabited by peoples who are ethnically and culturally different from lowland Filipinos. When the United States first acquired the Philippines from Spain at the turn of the 20th century, some of the leaders of the American government were fascinated by these then much wilder people, whom the Spaniards had

that they were being watched from the surrounding forests. This went on for days, making everyone extremely uncomfortable, and leading them to believe that sooner or later they would be attacked and possibly murdered. One day, however, they began to sense that no one was watching anymore; and, in fact, it turned out to be true that the warriors in the forest had melted away. In a way, this was even worse! No one knew what to make of the new development, but they were inclined to suspect the worst: an ambush up ahead or something of the sort.

Finally, the work party became so uneasy that a small squad of constabulary officers was sent ahead to find out what the villagers were up to. This scouting party moved forward stealthily and with growing apprehension for miles and miles through utterly deserted forest, without encountering a sign of any human presence. Finally, they heard a tremendous commotion and saw clouds of dust rising into the sky. With their hearts in their mouths, they sneaked up to the site of all this commotion and found that the villagers were building a road out to meet them.

Too many people in our world are walling themselves and their ideas off from one another in a spirit of suspicion and fear that is neither intellectually responsible nor, in the long run, socially viable. But in this small place, dedicated to the shaping of minds and the pursuit of truth, you have the opportunity—and, I would say, the responsibility—to set your sights higher. A more humane and ultimately more sustainable vision of life rises from the very nature of your enterprise here in this college: a vision that reaches beyond parochialism and self-interest, beyond suspicion and fear and pride, beyond immediate advantage and short-term gain, toward a cosmopolitan view of life, rooted in the values of liberal learning. It is a vision worth struggling to make real. There will never be a better time than now, or a better place to begin than this. 🍷

“The spirit of the liberal arts is the spirit of freedom and civility: free inquiry, free minds, free people in a civil society.”

inquiry, free minds, free people in a civil society. The goal of liberally-educated people is a society in which openness, generosity and connectedness trump intolerance, indifference and the illusion that the big problems in life are amenable to private solutions. The world is not going to be bettered, or saved, by six billion of us each trying to have things our own way or associating mostly with those who already agree with us. Quite the opposite: A world worth living in will require us to make long-term investments in each other and nurture a commitment to identify and work for the common good, the commonweal. There are tough choices to make along the way, and some of them do not easily lend themselves to compromise. But you don't start with the death penalty and abortion. You start by committing to engage other people in a climate of reason, suasion and trust.

The more I thought about the heart of the message I want to leave with you today, the more I came back to a simple story that I first read about 30 years ago when I was beginning the studies of Philippine history that occupied most of my scholarly life. It is a story about the encounter of cultures and values: about

never succeeded either in governing or in converting to Christianity. There was, however, a problem. The terrain in which the people lived was extraordinarily difficult, and the people themselves excelled at simple forms of warfare. Fighting had for them powerful cultural sanctions—headhunting, for example—and it was thought to be fun. Chroniclers report that quite often, after a whole day of fighting, combatants would put down their weapons, walk over to each other, and say, “Congratulations. That was a really good fight.”

So the Americans were wary about pushing into this territory. But their concept of government, their curiosity about the people and their interest in developing the resources of the region ultimately led them to begin building year-round trails or simple roads into what had been inaccessible regions. Nobody knew how the local people would receive this, but there was reason to fear that they would fight back by attacking the building parties and destroying the roads.

As one of the earliest roads was being pushed into some particularly difficult terrain inhabited by a very warlike group, the road workers became aware

Dr. Defense

At the Huff house in Germantown, TN, if you weren't up and at 'em by 6:30 a.m., you were considered lazy.

"You don't lay around in my house," said Chris Huff, a senior linebacker at Rhodes. "I adapted to that and developed my work ethic from my parents (Garry '72 and Wynellen Weir Huff '71)."

Chris Huff's work ethic last year helped Rhodes achieve a second straight winning season. The Lynx were 5-4 and fourth in the Southern Collegiate Athletic Conference.

With his 99 tackles last season, including 46 unassisted, conference coaches voted Huff to the pre-season SCAC first team this year.

"He was the heart and soul of the defense," said Rhodes coach Joe White.

Huff said, "I know this defense better than anybody else on the team. It's my job as outside linebacker. My experience is valuable because when situations call for quick decisions, I'm prepared to make those decisions."

He's preparing to make another decision. With a 3.87 grade point average, he has applied to top medical schools including Duke, Tulane and Vanderbilt.

There were times when medicine was the farthest thought from his mind. He saw the long hours that his father, a physician, worked and the time away from home.

But Chris also observed the respect Dr. Huff received while making rounds.

"That caught my attention," said Chris, who has worked in the kitchen at the Memphis Hope and Healing Clinic and done research for University of Tennessee Family Medicine.

"Both my parents are role models. My dad is my idol. He is a man of such strong character," Chris said. "He works harder than anybody I've ever met but he never misses a football game. He's my biggest fan. He's a

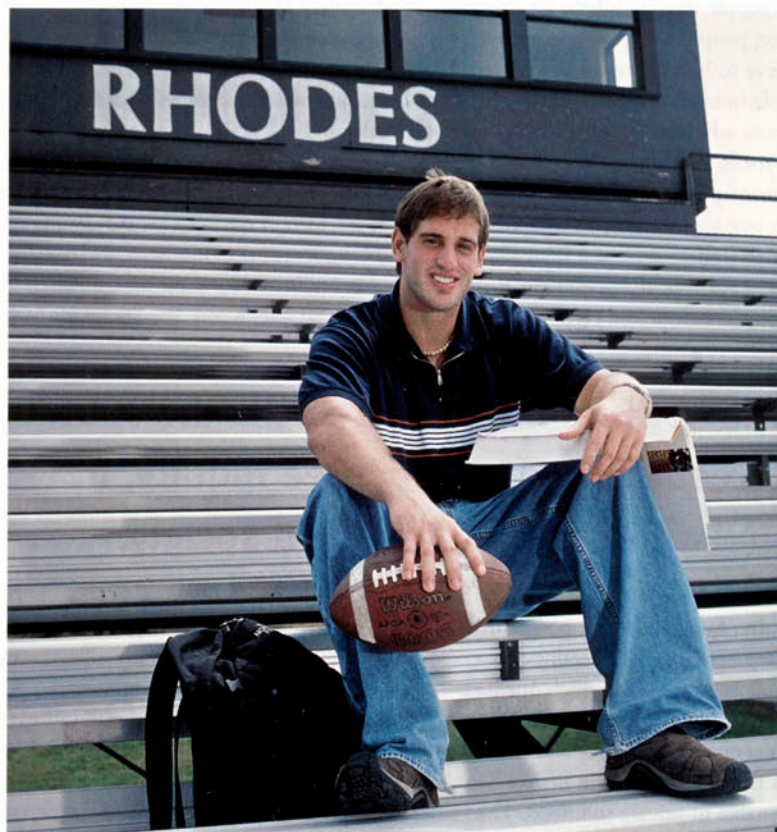

Chris Huff '02

big part of my life, and he made me a big part of his."

Chris wants to be in primary-care or internal medicine because "you deal with people on a more personal basis. I want to combine my love for science and love for people. I want to grow with the talents God has given me."

Huff was Rhodes' Male Scholar Athlete of the Year last year and was on the Academic All-SCAC football team. He was academic all-conference in track as a shot putter.

"He is the perfect example of a student athlete," said White.

He also won the Male Scholar Athlete of the Year award at Houston High School along with being All-State, All-Shelby-Metro, All-District and being chosen 1997 Mr. Houston High School.

He turned down Ivy League

schools Princeton, Brown and Cornell to receive a full football scholarship to Eastern Kentucky University, a Division 1-AA powerhouse.

"I was playing some of my best football there but I hurt my shoulder in a freshman scrimmage and all of a sudden I'm tainted goods," he said. He has had surgery on both shoulders because of football injuries.

At Eastern Kentucky he found football to be more work than fun.

"I knew there was more to life than ramming my head into people every day," said Huff, who soon transferred to Rhodes.

"Rhodes has brought so much out of me that was hidden. I didn't know that I had the capability to make a 3.87, and I want to learn more. Rhodes has done that for me."

White has seen Huff (6-2, 215)

improve each year since he began playing at Rhodes in 1999. He has also seen Huff's leadership skills dramatically increase.

"He was kind of waiting because he wasn't a senior. I told him, 'Now's your time to take over and go,'" said White.

Said defensive end Ryan Parry '02,

"He only says a couple of words but that's all he needs to say. His defensive game gives us confidence.

"When I take a hit so he can make the tackle, he's the only one who will say, 'Great job,' and give you the credit. He's humble, very encouraging and positive."

Positive is how Huff approached his final season. "I'm stronger but not by much (he bench presses 330 pounds). What's changed is my confidence to get the job done. My No. 1 goal is to make the playoffs. It's something I've been shooting for since I've been here."

Women's Golf Team Takes Rhodes to Nationals

The thought struck her.

After being hit on the head by an opponent's golf ball while teeing up for the first hole of the Southern Collegiate Athletic Conference golf tournament three years ago, Agnes Surowka ('01) said, "I don't think she ever played before." More stunned than sore, she said, "I never expected that to happen. It hadn't happened before."

Another first for Surowka was playing on a Rhodes women's golf team that finished third in the 2000-2001 NCAA Division 3 national championship tournament. The Lady Lynx have also won two straight conference championships.

At the national tournament at Hickory Point Golf Course in Decatur, IL, last spring, Rhodes shot a four-round total of 1,270, 56 strokes in back of national champion Methodist College.

Individually, Emily Burch '01 was third with a 14-over par, 302, eight strokes behind national champion Carol Brogan of Methodist. Burch was also third in the 2000 national tournament.

On the last day of the tournament, Burch shot a career-best 71, the second-lowest round among Division 3 golfers this year.

"That felt good to go out on," she said.

Whitney Bryant '03 (319) was 21st, Surowka (324) was 28th and Laura McKinney '04 (335) and Lauren Kwedar '03 (335) were both 42nd out of 81 golfers competing.

"Emily was the person who would separate us from the other teams,"

said Rhodes coach Gordon Ellingsworth, named SCAC Coach of the Year for the second straight year.

Burch's 76.80 average led Division 3 and was also the lowest ever at Rhodes.

This year's team shot a school-record 311 and 310 in the SCAC tournament and had the lowest team average (82.85) in school history. Rhodes was ranked second nationally most of the season by Golfstat, an Internet statistical comparison rankings site.

"I told them at the beginning of the year we had a group of girls together that we don't always get at Rhodes. We have one or two pretty good players but this year we had five very good ones," said Ellingsworth, who became women's golf coach in 1995. Bill Cochran is the team's swing coach.

The season's turning point came at the San Jose State University Spartan Invitational. Rhodes finished 15th while competing against five NCAA Division 1 teams ranked among the Top 10 and other teams in the Top 25, including New Mexico State, Pepperdine, Stanford, Arizona State, Tulsa, Oklahoma State and Washington.

The team also got the opportunity to play at fabled Pebble Beach. On one of the most difficult holes in golf, No. 17, Burch used a 3-wood to drive the ball 180 yards into the wind and rain. Her shot landed five feet below

the hole, which she birdied. "It was so awesome," she said.

Burch and Surowka, who qualified for the NCAA tournament in 1999, provided leadership and experience.

Burch played for two Division 1 schools, Vanderbilt and the University of Memphis. Twice she was the Tennessee state prep champion. She was SCAC Player of the Year in 2000 and has been All-America twice.

Entering the season ranked first in Division 3 in par-3 scoring (3.12) and sixth in par-5 scoring (5.35), Burch finished the season ranked first in par-3 (3.11) and first in par-5 (5.07).

She led the nation in seven statistical categories.

At the National Golf Coaches Association banquet during the NCAA tournament, Ellingsworth called Burch "the most dedicated, hard-working" athlete he has coached at Rhodes.

"We had a period of time where they are required to be there for practice but she did something every day. She stayed afterward and worked more," he said.

Said Burch, "Golf is everything about practice."

Laura McKinney, a sophomore who ranked 11th in the nation with an 84.05 scoring average, "probably made us a better team than a year before," said Ellingsworth. "She did a remarkable job."

Despite suffering from rotator cuff problems and back pain, sophomore Whitney Bryant was ranked 8th nationally with an average of 82.85.

Sophomore Lauren Kwedar, Bryant and Surowka were academic All-Americans.

Leaving for Illinois an hour after Commencement, Surowka said, "There was no time to celebrate."

That she is still playing golf is reason to celebrate. When she was a freshman at Millsaps, she was diagnosed with Hodgkin's lymphoma. She underwent chemotherapy and transferred home.

Her cancer treatments left her with no energy, but with a ton of apprecia-

tion for the sport.

"It made me think how special it is to play golf. I learned you can go through a lot. You are a lot stronger person than you think you are," Surowka said.

Burch, who said that the strongest part of her game is her swing and hitting the ball straight, thought about playing professionally had she qualified for the LPGA U.S. Open or been 2001 SCAC Player of the Year.

"I didn't get either of those so I said, 'O.K., I'm going to cool it for

awhile.' That was a turning point but it was wrong of me to dismiss totally the thought of going pro. It was a shoot-from-the-hip-type answer. I can always go back to golf," she said.

Will Rhodes return to the national tournament next season? Burch thinks so.

"There is a potential dynasty here," she said. 



Emily Burch '01 and Agnes Surowka '01

From the office of the director

Alumni 101

Here's a quick quiz:

- What can the Alumni Office do for me?
- Name three volunteer opportunities for Rhodes alumni.
- How do you get in touch with the Alumni Office?
- Describe the goal of the Alumni Executive Board.

How'd you do? If you were like most Rhodes alumni, some of these were stumpers.

So, to set the record straight, *RHODES* sat down with Lisa Meeder Turnbull, director of alumni; Liz Smith Parkhurst '80, who is completing her two-year term as president of the Alumni Executive Board; and Jamie Augustine '89, the board's incoming president.

RHODES: Let's start at the very beginning. What does the Alumni Office do for Rhodes alumni?

LISA: We're probably best known for planning Homecoming and class reunions. But I also love to hear from alumni who have an idea for events in their area or are interested in hosting an alumni gathering. We plan approximately 30 regional events for alumni throughout the United States each year.

Alumni can also call us if they want current contact information for friends, classmates, etc. or lists of alumni in a given city or profession. This is especially helpful when pulling together address lists for weddings, birth announcements and holiday cards, or when someone is relocating or changing careers and wants to draw on his or her Rhodes identity as a starting point for networking.

RHODES: And the Alumni Association?

LIZ: The Association has more than 13,000 members in all 50 states, as well as in 43 other countries on six continents. We're not a dues-paying organization, so anyone who attended Rhodes for one full year is automatically part of the community.

The purpose of the association is to promote Rhodes College, to deepen



Lisa Meeder Turnbull, Director of Alumni

the loyalty of the alumni and to encourage a mutually beneficial relationship between the institution and its alumni. The Alumni Executive Board and its committees work closely with Lisa to be sure that the alumni program meets the needs and interests of the alumni.

RHODES: How has the association grown and developed during your two-year term as president of the Alumni Executive Board?

LIZ: It's impossible to answer that question in isolation. My predecessor, Doug Fancher '64, definitely laid the groundwork for what I consider to be the high points of my term.

Under Doug's leadership the board established the Alumni Hall of Fame, which permanently commemorates and recognizes the winners of the Distinguished Alumnus Award. Another enduring initiative was the graduation toast, whereby the members of each graduating class are formally welcomed into the family of alumni at the conclusion of their commencement rehearsal in Fisher Garden. We have a creative board, generating and implementing new programs, such as minority alumni outreach, and expanding others, such as awards and recognitions. We've engaged in some long-range strategic planning to build community among alumni through vehicles beyond Homecoming and class reunions and to strengthen our ties with the faculty and student body.

RHODES: It's true that leadership is a building process. Jamie, as you look ahead to the next two years, what do you hope to accomplish, and what would you like to say to your fellow alumni who might be part of your vision?

JAMIE: I believe our most important goal is to further the mission of being an active, involved board. We must raise the visibility of the board among the alumni—we exist to represent their interests.

Our vision is much the same: increase overall alumni participation in the life of the college. Most alumni

Do You Know a Distinguished Alumnus/a?

Of course you do! You have a friend, roommate, fraternity brother or sorority sister who has not only succeeded in his or her chosen profession, but has taken the Rhodes values of truth, loyalty and service to heart and made them a way of life.

I know that right now, as you're reading this, someone is coming to mind—so tell us who it is! We need your nominations for the 2002 Distinguished Alumni Award, to be presented during Homecoming weekend, Oct. 25-27, 2002. You can submit a nomination form online at alumni@rhodes.edu or you may send a letter of nomination to the Rhodes College Alumni Office, 2000 North Parkway, Memphis, TN 38112. Nominations must be received by April 1, 2002.

Mike Edwards '79
Awards Committee Chair
Alumni Executive Board

ALUMNI NEWS

were very involved in this community as students and I hope that we as alumni would reconnect to the college and become more active in its life.

RHODES: Jamie, you've given us the perfect cue for one final question: How can alumni become actively in-

volved in the life of the college?

JAMIE: Say, "yes!" or volunteer. Seriously, there are numerous ways to be involved, regardless of whether one lives in Memphis or beyond. Admissions and career services need you, and class committees plan reunions and provide leadership in the Annual Fund. Everyone can attend events in their areas; that's a great way to stay connected and meet others of all ages and professions who share the Rhodes experience.

LISA: And don't forget class reporters. Preparing Class Notes is a fun way for classmates to stay in touch and you don't have to be "local" to be involved—one class reporter e-mails her column from China!

Editor's Note: The alumni office can be reached at 800-264-5969 or 843-3845 from the Memphis area; address e-mail to alumni@rhodes.edu.



Doug Fancher '64 (seated), Jamie Augustine '89 and Liz Smith Parkhurst '80

Jazz Up Your Holiday Season

Join the Rhodes community and the congregation of Evergreen Presbyterian Church for a *Christmas Jazz Journey* with Rhodes Chaplain Rev. Billy Newton '74.

This one-hour holy, holiday jazz adventure begins at 6:30 p.m. on Wednesday, Dec. 12, 2001 in the Evergreen Presbyterian Church sanctuary. The event features some of the most exciting jazz musicians in Memphis, Di Anne Price and Her Boyfriends with Jim Spake, Tom Lonardo and Erroll Thomas. A reception hosted by the Rhodes College Alumni Association will follow.

All members of the Rhodes and Evergreen communities are welcome. If you plan to attend, please respond to the Alumni Office at 843-3845 or alumni@rhodes.edu.

CLASS NOTES

By Aaron Tucker '03

Rhodes International Alumni Association President

Liz Smith Parkhurst '80
Little Rock, AR

37

REPORTER: GWEN AWSUMB
4736 ALL SPICE DR.
MEMPHIS, TN 38117
901-682-1478
GAWSUMB@BELLSOUTH.NET

38

REPORTER: MCKAY BOSWELL
4649 CHICKASAW RD., MEMPHIS,
TN 38117. 901-683-8315

41

REPORTER: ANN BELL,
1763 EASTMORELAND AVE.
MEMPHIS, TN 38104. 901-274-5617
Olive M. Garren is still playing piano with the organist at First Presbyterian Church and active in the "hands on" Bootheel Youth Museum.

42 60th Reunion

HOMECOMING: OCT. 25-26, 2002
REPORTER: JET HOLLENBERG BIRGE
295 W. CENTRAL PARK ST., APT. 2
MEMPHIS, TN 38111
901-458-7606

46

Sally Johnston Schultz of Tucson,

AZ, enjoyed a 16-day tour of Greece in June.

47 55th Reunion

HOMECOMING: OCT. 25-26, 2002

48

REPORTER: MARTHA CARROLL MCGUIRE
4395 CHICKASAW RD.
MEMPHIS, TN 38117
Best Times, a local Memphis magazine, recently featured **Jane Ogden** with **Ewing Carruthers '39**.

50

REPORTERS: ANN DEWAR BLECKEN

355 CARAWAY CV.

MEMPHIS, TN 38117

901-683-4737.

JIM WILLIAMSON

733 UNIVERSITY ST.

MEMPHIS, TN 38107

901-276-3989

John Reid Bell and wife Ada Marie celebrated their 50th wedding anniversary in September 2000 at Evergreen Presbyterian Church in Memphis.

51

REPORTER: FRANCES CROUCH PERKINS

PO Box 66

SENATOBIA, MS 38668

662-562-6441

Patsy Williams Briggs has enjoyed a career in real estate in Tuscaloosa, AL.

Gerry Bugbee has retired as a school principal in Albuquerque, NM. Gerry's wife is **Becky Blanton '53**.

Mary Chisolm Dantzler has retired from her position as a media specialist at Dresden School, Norcross, GA.

Mary Catherine Hurt Gewin and husband **Reith '50** of St. Joseph, MO, enjoy traveling since Reith's retirement from the Presbyterian ministry.

Earl Kitterman of San Antonio, TX, has spent 30 years as a civilian computer specialist with the U.S. Navy.

Lynn Dazet Lipsey of Blacksburg, VA, has sold her business, British Isles Originals.

Jim McDonald has retired after a career as a Camden, AR, orthodontist.

Betty Gray McGehee of Lake Charles, LA, has had a fulfilling career as a Presbyterian minister and chaplain.

Albert Nelius of Durham, NC, has retired from the Episcopal priesthood.

Bill Rawlins has retired as pastor of Holy Trinity Presbyterian Church, Longview, TX.

Ann Allenberg Rosen, a retired attorney, winters at Treasure Island, FL, and summers in Buchanan, TN.

Jeannine Tushek Sessions of

Lake Village, AR, is active in her local church, Lakeside Methodist Church, as both a lay speaker and a member of the choir. She has also taught Sunday school since 1979.

Jimmy Springfield and his wife, Donna, had an enjoyable choral trip to Switzerland in June, where they met the Rhodes Singers in Bern. They divide their time between homes in Collierville, TN, and Destin, FL.

Roy Stratton, an electronic engineer in Oriskany, NY, retired recently from monitoring government research contracts for the U.S. Air Force. He and his wife, Polly, plan to move south later this year.

52 50th Reunion

HOME COMING: OCT. 25-26, 2002

Mary Faulk of Annandale, VA, is active in Scottish events through Clan MacInnes Society International of which she is a founder as well as secretary and editor of the clan publication.

Wayne Todd of Salem, SC, married Carol B. Cocke in 1998. He is the father of five children including **Perrin '78** and **Taylor '80**.

53

Betty Sue Wilcox Shaw of Lenon, MI, is a volunteer state coordinator for the TAX AIDE program sponsored by AARP and the IRS. She also volunteers for other senior citizen activities and serves on the state board of the Michigan Association of Retired School Personnel and Lake Huron Presbytery Council.

57 45th Reunion

HOME COMING: OCT. 25-26, 2002

Charles Riegle is happily retired and is working on his golf game in his home state of Connecticut and in Florida.

Berryhill Nominated for DJ Award

Ken Berryhill '51 of Nashville, who bills himself as "the world's oldest living disc jockey," has been nominated for the Country Music Disc Jockey Hall of Fame. Ken broadcasts weekly on Vanderbilt University's student radio station, WRVU FM 91.1 and on the Internet. He is married to the former Mary Morris '68.

60

REPORTER: KIM BAXTER HENLEY

427 COLONIAL RD.

MEMPHIS, TN 38117

901-761-1443

KH61913@CS.COM

61

REPORTER: SAM DRASH

4541 SOLOMON SEAL TR.

CHATTANOOGA, TN 37415

423-875-3580

SLDRASH@YAHOO.COM

Some interesting information about the Class of 1961 has come to light from the answers to a questionnaire I recently sent to class members:

•Thirty-one children of the class members have attended Rhodes. Twenty-six of the children will have graduated from Rhodes by the end of this school year. Nineteen of the 31 children represent eight of the 1961 graduates.

•In a question about hobbies, 60 different hobbies were mentioned. It is obvious that the hobbies of today are quite different from those in 1961. A number of classmates mentioned cutting back on their drinking, and only one said their main hobby was dancing. The main hobbies today include travel, spoiling grandbabies, reading, gardening, tennis, community service, fishing and church work. What a difference 40 years can make!

Bill Howard retired Dec. 31,

CLASS NOTES

2000, as senior vice president and secretary of the National Organization of Life and Health Insurance Guaranty Associations (NOLHGA). **Marlene Peeples Howard '62** continues her volunteer work as a docent at the Smithsonian Institution Museum of Natural History. Bill and Marlene live in Reston, VA, about 30 miles west of Washington, DC.

Bill Reed and his wife, Mary, have moved to Goodlett Place in Memphis.

Anne P'Pool Crabb has been the organist at the Presbyterian Church in Paris, KY, for the past 4 1/2 years. She also does Kentucky history research and has compiled some books on Indian captives, battles, etc. She has also done an Elderhostel lecture series called "Warrior-Pioneers: The settlement of Kentucky." The Filson History Quarterly published her Indian captivity story in 1996.

Les Smith and his wife Connie live on a lake near Conyers, GA, about 20 miles outside of Atlanta. They have started a special events company which is still growing. This fall they are opening a cafe in Covington, GA. Les had open heart surgery about three years ago, and is doing fine now.

Nelle Nuckolls Kottman has remarried. Her husband, Richard, is a

professor of American history at Iowa State University. Nelle is also a professor at Iowa State. She teaches French and is the assistant chair of the Department of Foreign Languages and Literatures. For the past 12 years, she has been the director of the Iowa Regents' Summer Study Program in Lyon, France. Recently, Nelle received the state of Iowa Outstanding Educator Award at the college level.

Sam and Ginny Taylor Drash '66 moved to Chattanooga during the summer of 2000. Sam is the development director at Scenic Land School and Ginny is the coordinator of parish resources at The Church of the Good Shepherd. Sam and Ginny became first-time grandparents last November when a granddaughter was born.

John Frazer will miss our 40th reunion because he will be carrying on a 30-year tradition of pheasant hunting in South Dakota during that weekend.

Sarah Maxfield Smither asks that we pass on her love and greetings to all of our classmates. She and her husband, Chuck, had been scheduled to go to New Orleans for over a year to attend the wedding of the daughter of a close friend.

Bette Baumgarten Daniels will also miss the reunion. She will be in

Rome at the end of a month-long vacation in Italy.

Jerry and Martha Duncan traveled to Alaska this summer for a 10-day wilderness/fishing trip. "We went to Juneau, then by floatplane to the island of Lemesieure near Gustavus with *guide superieur* **John Kibbons '64**," says Jerry. "Then a short ride by boat to Gustavus where we overnighted with **Hayden Kaden '64** and his lovely wife, Bonnie, who have been in Alaska since grad school days. What a grand reunion and respite from our summer temps."

Fay Quinn Isele of Albany, GA, is a retired clinical toxicologist medical practice manager and has been active in the American Cancer Society since 1971, Habitat for Humanity since 1994, and Albany Amateur Radio Club since 1975. She celebrated her 30th anniversary with her husband Frank Isele.

62 40th Reunion

HOMECOMING: OCT. 25-26, 2002

64

Trish Gladney Holland recently returned from a youth mission trip with the Mountain View Presbyterian Church in Colorado Springs to Casas por Cristo in Juarez, Mexico, where the group built a house. She is now minister at First Presbyterian Church, Rockdale, TX.

65

REPORTER: **TERI TIDWELL HORNBERGER**
1723 42ND ST. SW
WATERTOWN, SD 57201

JIMTERIHORN@POCKETMAIL.COM

Jamie Murff Dent of Clemson, SC, is now the executive director of Pickens County Meals on Wheels.

Sally Mixon Thomas and her husband, Zach, have volunteered in Guatemala for the past four years working with a small organization called Common Hope, which is currently assisting about 6,000 people in the mountains southwest of Guatemala

Feeding the World

Cary Fowler '71, associate professor at the Agricultural University of Norway, also serves as senior adviser to the director general of the Rome-based International Plant Genetic Resources Institute. He is also a representative of the Consultative Group on International Agricultural Research, a consortium of 16 international research institutes (most of which are engaged in plant breeding) in United Nations negotiations regarding biodiversity and the ownership and exchange of genetic resources.

"We are close to agreeing on an international treaty on the subject after seven years of negotiating," he says. For the past couple of years Fowler has maintained a grueling schedule, traveling all over the world six to seven months a year.

In addition, Fowler is on the board of the International Maize and Wheat Improvement Center, chairing the board committee on research and programs.

"The name of the center might seem odd, but it is the world's largest public wheat and corn breeding institute," says Fowler. "About 85% of the modern wheat varieties grown in developing countries originate from this institute, and we recently released a drought-tolerant maize variety for southern Africa that will dramatically increase production on resource-poor farms and save many lives in drought years."

City. They "focus on children, but help entire families rise out of poverty and meet their full potential."

66

Russ and Terry **Didelot** celebrated their 35th wedding anniversary. He is a home decor merchant for the Charlotte, NC, district of Sears Roebuck and Co., for which he has worked for 35 years.

Tim Greaves of Greenville, SC, is an attorney with Haynsworth, Baldwin, Johnson, Greaves and is an independent artist.

Griff Keyes of Little Rock is a financial consultant for A.G. Edwards.

Jerry and **Nelda Smith Pierce** celebrated their 35th wedding anniversary. She is a private piano teacher at Ridgeway Baptist Church in Memphis and a substitute teacher at Briarcrest Christian School.

67 35th Reunion

HOMECOMING: OCT. 25-26, 2002

68

REPORTER: JANE BISHOP BRYSON
3366 HIGHLAND PARK PL.
MEMPHIS, TN 38111

Susan Lucas now lives at the beach near Destin, FL, and stays busy painting in her studio for the Catherine Dixon Gallery in Seaside, Anthony Kelley Gallery in Pensacola and Camberley's Art and Antiques at the Martha Washington Inn in Abingdon, VA.

Carl Nuckolls of Fountain Hills, AZ, is a member of the technical staff at Motorola Inc. NASA recently invited him and his family to attend the Mars Odyssey launch in recognition of his work at Motorola in developing the small deep space transponder used for that mission.

69

Donna Bishop Bugg Pinner of Bolivar, TN, is a special education

Snow Named to Commission

Steve Snow '71 has been named as a senior policy analyst on the professional staff of the United States Commission on International Religious Freedom. The commission, based in Washington, DC, is an independent Federal Government agency created by the International Religious Freedom Act of 1998 to advise the president, secretary of state and Congress on how best to promote religious freedom internationally and bring public attention to the plight of those who are persecuted due to their religious beliefs or affiliation. The commission has held public hearings, conducted fact-finding visits and made policy recommendations regarding religious-freedom violations in a number of Asian and Middle Eastern countries. Snow retired from the United States Foreign Service and the Department of State last fall following a 27-year career including overseas assignments in seven different countries.

teacher in the Hardeman County Schools.

70

Jim Brinson was recently honored for his 25 years as organist/choirmaster at the Episcopal Church of the Holy Communion in Memphis. He also received the 2001 Fannie Warr Award for Service from St. Mary's Episcopal School for girls.

71

REPORTER: BETHA HUBBARD GILL
1365 YORKSHIRE DR.
MEMPHIS, TN 38119
901-685-6712

YORKFOREST@AOL.COM
Memphis attorney **Jim Mulroy** was installed as a fellow of the College of Labor and Employment Lawyers Inc. during the annual summer meeting of the American Bar Association in Chicago. A partner with the firm of Lewis Fisher Henderson & Claxton, Mulroy was formerly managing attorney of litigation for Federal Express Corp.

Judi Morrow Sanders of Boulder, CO, is a self-employed artist.

72 30th Reunion

HOMECOMING: OCT. 25-26, 2002

73

Meriwether Maranzana of Tampa, FL, is the community director for United Dominion Realty Trust. Her son, **Will Haven**, graduated from Rhodes in May.

74

Curt Baldwin has moved to Santa Rosa, CA, where he is a plastic surgeon for Permanente Medical Group.

Rick Bruno of Atlanta is now the chief financial officer for the Lucas Group. He was previously treasurer of Metro Trans.

75

Stacy Harman Harrison of Decatur, GA, was promoted to patient relations coordinator for EmoryHealthcare this year. Her son, Sam, is now 13 and daughter, Jane, is 10.

Clarke Named Inspector General

Kenneth Clarke '72 of Washington, DC, was selected inspector general of the U.S. International Trade Commission in July 2001. He served as director of the Inspectors General Auditor Training Institute.

CLASS NOTES

Jeff Hudgins of Joelton, TN, reports: "My wife, Carol, just became a grandmother which makes me a 'step-coach.' My students call me 'Coach,' so we're teaching it to the kid to avoid 'Peepaw' or other atrocities. I teach U.S. government and psychology in public high school and am the head ninth-grade football coach."

76

REPORTER: VICKERS DEMETRIO JOHNSON
7117 WESTFORD DR.
KNOXVILLE, TN 37919
865-691-6944

Roxanne Woods Bradow of Hazen, AR, is the band and choir director for Hazen High School and music director for Hazen First United Methodist Church. She has two grandchildren and annually sings with the Arkansas Symphony. Roxanne also belongs to several community organizations and regularly covers local news for her family's newspaper, *The Grand Prairie Herald*.

Dayna Deck of St. Louis is a self-employed attorney. Her daughter, Kendall, graduated from Guilford College in North Carolina this year.

Cindy Hickman Feltus teaches

elementary art in a public school in Little Rock, is the chair of Potluck Inc., a food rescue organization, and serves on the Parents Council at Sewanee.

77 25th Reunion

HOMEcoming: OCT. 25-26, 2002

Mark Carlton is senior vice president and general counsel at Universal Compression Inc., a natural gas compression company based in Houston.

Steve Collins of Eureka, MO, is director of business development for Commercial Development Co., where he is in charge of buying large industrial facilities from coast to coast.

Bill Hulsey of Austin, TX, is an intellectual property partner at the Hughes & Luce law firm.

Physician **Steve Melton** is active on the board of First Presbyterian Christian School and Young Life of Dyersburg, TN.

Bob Rogers is now an accountant at Perfect-10 Satellite Distributing in Little Rock. He was previously a tax accountant for First Commercial Corp., a bank holding company.

78

Teresa Watson Carrigan recently accepted the position of professor of computer science at Blackburn College in Carlinville, IL.

David McWilliams now lives in Miami. He took over the responsibilities for the state of Florida for Merrill Lynch effective June 1.

Jim Porter is now the optics engineering manager at Raytheon in Tucson, AZ. He was previously with Martin Marietta.

Dana Moreland Rickman of Durham, ME, works for the University of Southern Maine.

79

Mary Ann Weber Hyatt is assistant librarian for access services at Gallagher Law Library at the University of Washington.

Anne McKee is the Maryville

College campus minister in Maryville, TN. She was previously associate pastor at the Farragut (Tennessee) Presbyterian Church.

Rob Summitt is a professor and residency program director in the Department of Obstetrics/Gynecology at the University of Tennessee College of Medicine. He was previously an associate professor of obstetrics/gynecology.

80

Lisa Bell is the director of media relations at Christian Brothers University in Memphis. She is currently pursuing a M.Ed. at CBU and recently completed a one-year term as president of the Kiwanis Club of Memphis.

Richard Byrd of Kirkwood, MO, was elected to the Missouri House of Representatives in 2000 and serves as the Republican deputy whip. He served on the Kirkwood City Council from 1994-2000 as a Republican committeeman.

81

Carol Cole Czeczot, an adjunct instructor of journalism at Stetson University, also works as an office assistant at the Presbyterian Counseling Center in Daytona Beach, FL. She also enjoys acting in community theater productions and is experimenting with new approaches to writing.

82 20th Reunion

HOMEcoming: OCT. 25-26, 2002

Christine Arax of New York City moved to *The Daily Deal* (financial newspaper) as the editorial production editor after 13 years at the *American Banker* (daily banking newspaper). She is also training to run the New York City Marathon in the fall.

Alan Curle is associate chair for clinical practice for the Department of Anesthesiology at the University of Rochester School of Medicine and was recently promoted to clinical associate professor of anesthesiology. He was also chosen to be the chief of

A Little Music



Ann Gotschall Sharp '72 (center) starred as Mame in Theatre Memphis' musical season opener. Other alumnae in the production were Jessica Rainey '96 (left) and Molly Molina '97.

anesthesiology and the medical director of peri-operative services at Strong Health Highland Hospital.

Janet Kaller Geerlings of Marion, MI, now teaches at Northern Michigan Christian School.

Lisa Hinely of Austin, TX, is a principal at Nonprofit Technology and Management. She was a systems analyst for Habitat for Humanity in Austin.

83

Toni Sabvella Barnes of Memphis has been named a first vice president of National Bank of Commerce.

Ed and Janet Woodson Dellinger '82 live in Germantown, TN. Ed is now vice president and an investment analyst at First Tennessee, and Janet is now with Memphis Pediatrics.

Teresa Morrow is theater director for the Austin (Texas) Independent School District.

Christine Ewing Rolon and her husband, Terry, retired last year and are living on their 39-foot sailboat. They spent the winter in the Virgin Islands and this year completed their first major passage from Virgin Gorda to New England and Nova Scotia. Next year they plan to sail around the world.

84

REPORTER: TRACY VEZINA PATTERSON
2680 McVAY RD.

MEMPHIS, TN 38119

901-624-6681

SPATTER2@MIDSOUTH.RR.COM

Alice Marie Clark Danks' two sons, Trey and Clark, were recently featured in a lead photograph article about their Chattanooga, TN, neighborhood. In addition to raising two local celebrities, Alice Marie also works as the accounting manager for Cigna Healthcare.

Paul Ford e-mailed that he has been practicing law in Arkansas for the past 14 years. He and wife, Annie, and their three children, aged 15, 13 and 11, have lived the last eight years in Jonesboro, where Paul is a sole practitioner. In 1994, Paul served as a defense counsel during the trials of the "West Memphis Three," one of the most infamous murder trials in

Arkansas history. Paul appeared in a television documentary titled *Paradise Lost: The Child Murders of Robin Hood Hills*. The film still airs occasionally on HBO. According to Paul, "Although life has thrown me a few curves, I have been blessed and am doing well."

Paul may be interested to learn about **Bill Reddoch's** company, Rapsheets.com, an Internet business-to-business arm of the Memphis *Daily News*. His company resells information to companies that are screening employees and tenants, as well as to private investigators and attorneys. Bill serves as the director of sales for Rapsheets.com. "It's a pretty amazing business," Bill says, "and we've been able to take a leadership position in the industry, both in information and the technology that delivers it." Bill and wife, Julie, live in Germantown, TN, with their son, William, who will celebrate his second birthday in January.

85

Swaan Au-Barrett recently moved back to the U.S. with her husband, Greg, and two daughters after 13 years in Germany, where she earned her M.A. degree in political science. She now works as vice president of marketing for the German-American Trade Center near Atlanta. She supports and consults German start-up companies in the U.S. market.

Dan DiStefano of Harleysville, PA, just passed his Ph.D. qualifying exam in molecular biology at Lehigh University. He works for Merck & Company Inc. as a research associate.

Bob and Lisa Lawhon of Franklin, TN, announce the birth of their second child, Anna Grace, born Jan. 5, 2001. Bob is currently a vice president at Bank of America.

Rob and Dawn Bass Popovitch '86 of Southlake, TX, announce the birth of their daughter, Katherine Renée, born June 17, 2001.

86

Will Albritton of Memphis is director

Alumni, Students Win Ostrander Awards

Rhodes alumni and students garnered top honors at the 2001 Ostrander Awards this fall. Formerly called the Memphis Theatre Awards, they have been renamed in honor of Memphis actor Jim Ostrander.

Bill Short '71, Burrow Library's coordinator of public services, received two Ostranders, one for props in *The Moon Is Blue* at Germantown Community Theatre, and the other for set dressing for *Blithe Spirit* at Theatre Memphis.

McCoy Theatre received its share of honors. Katie Walsh '04 was named best supporting actress in a musical for *Into the Woods*; Kyle Hatley '04 won best supporting actor in a drama for *Iphigenia and Other Daughters*; and Kathy Haaga '72 won for best props for *Into the Woods*.

Rhodes alumni, students and others involved in McCoy productions received 16 nominations in all.

of outreach at Second Presbyterian Church.

Christa Crisler and Bill Butler married May 23, 1999. Their son, Bryn Andrew Butler, was born August 3, 2000.

Mike Palazzolo is a member of the Design Review Commission for the City of Germantown, TN.

Brad and Joanna Smith Priester '86 have moved from Jackson, TN, to Memphis, where Brad is a retinal surgeon with Mid-South Retina Associates.

Katy Spurlock-Schwarz of Memphis is a program associate for the Plough Foundation and is a new board member for the Partners for the Homeless. She is also on the LeBonheur Early Childhood Collaborative Advisory Committee.

Maj. **Scott Sweetser** of Springfield, VA, has been assigned as a Central Asia security issues analyst with

CLASS NOTES

Harris Appointed U.S. Attorney

A former Shelby County, Tennessee prosecutor has been sworn in as the new U.S. Attorney for Western Tennessee. Terry Harris '83 recently took the oath and is awaiting Senate confirmation. Harris worked with the Shelby County District Attorney's office for 14 years. He will be responsible for the prosecution of federal crimes throughout Western Tennessee.

the Department of Defense. In September 2000, he and his wife, Rebecca, became the proud parents of a third child, Kathryn Elizabeth Sweetser.

Scott and **Alsino Thomas** announce the birth of their son, James Anthony Thomas, born Feb. 26, 2001.

87 15th Reunion

HOMEcoming: OCT. 25-26, 2002

REPORTER: BRIAN MOTT

1210 W 11TH AVE.

COVINGTON, LA 70433

504-809-7426

BRIANMOTT@AOL.COM

Dear Class of 1987: (a/k/a the best class Rhodes College has ever produced):

I'm pleased to announce once again that our class is doing far more interesting things than just about anyone else, achieving greatness all over the place and still producing babies at an alarming rate.

From the maternity/paternity section:

Wright and **Kimberly Collins**

Bates '88 announce the birth of a daughter, Rachel Elizabeth Bates, May 30, 2001. Wright completed a reproductive endocrinology and infertility fellowship at Brigham Women's Hospital for Harvard Medical School. They recently moved to San Antonio, TX.

Scott and **Harriet Smalley**

Monnig announce the birth of their first child, Jackson Quade Monnig, June 4, 2001. She resigned from her position as associate with Brady Design Group to stay at home with

her son. (Brief editorial: I think Quade is about the coolest name I've heard in a long time.)

Terrence and **Jeannie**

Beauregard O'Toole announce the birth of their second child, Emily Elise O'Toole, March 12, 2001.

Joe and **Cindy Rice Simonet** live in New Albany, OH. Cindy dedicates all her time to her family, including children, Patrick, Aimee, Caroline and Emily.

David Lusk writes to share that he and his wife Carissa Hussong became parents for the second time on Aug. 27, 2001 when Phoebe Jane Lusk-Hussong entered the world. Older sister, Grayson, was hoping for a boy, so it will be an adjustment. David was featured in *Memphis* magazine's 2001 "Who's Who in Memphis," with a spread featuring his bio and photo. *Very cool.*

Vincent and **Jennifer Thomas-Starck** announce the birth of their new baby, Clementine Frances Starck, born July 30, 2001 in London. Three-year-old sister Abigail welcomed her home.

Tim and **Kim Chu** of Orange, CA, had their first child, Cameron Elizabeth, on their fourth wedding anniversary, May 31, 2001. The perfect anniversary gift! Tim is a financial consultant.

That's a LOT of future Rhodes graduates!

From the "just plain cool" files:

Alison Abernathy of Jacksonville, FL, is the global manager of communications with Arizona Chemical for International Paper. She e-mailed me from sunny Finland, of all places. (Where, apparently, she'd become embroiled in a minor scandal with a local rock band. You'll have to reach her directly for the details.) Actually, she reports what she's REALLY doing with all her "spare time" is renovating a 70-year-old historic house in downtown Jacksonville. It's a "cool little place with great neighbors and only 30 minutes from the beach." Sounds like a great vacation spot to me, A-Ray. (hint, hint.)

Dr. Brian Davenport recently just finished Bicycle Tour of Colorado, a 500-mile and 18,300-foot total elevation gain six-day ride, on July 28. Bri-

an saved his fastest time for the last day, coving 85 miles in 3:53, blowing by the Collegiate Peaks. He continues to keep a full schedule of racing and teaching indoor cycling classes at various northern Virginia fitness centers while holding down his "real job" as an associate at the international management consulting firm of Booz, Allen & Hamilton Inc. in McLean, VA.

Lauren Wellford Deming writes to tell this little tale of travel and reunion of old suitemates: Curtis and **Alice McCarthy Finn** visited the Demings in July on their trip through Canada, Washington and Oregon. After a quick stop at Portland's 24-hour Church of Elvis, Lauren and husband, Will, took them on a tour of Oregon wine country. Fun was had by all. (She always was a big Elvis fan, that Alice.)

I got to visit Memphis recently to attend the Memphis Theatre Awards, and had dinner with **Sam Briden Duke** and her husband, Brit. One major topic of discussion between us was what horrors we are going to inflict on you all for our 15th reunion next year.

Here are some professional updates:

Shawn Abel molds young minds by teaching algebra and honors pre-calculus at Collierville (Tennessee) High School, where he's also an assistant varsity football coach. Go, Shawn!

Karen Cagle York, her husband, Steve, and daughter, Rachel, have made a big move from Memphis to Evanston IL, where Karen is the director of work/life and human resources for Rauland-Borg Corp. and serves on the company's executive team. Steve is a pilot for North American Jet, and Rachel has begun junior kindergarten at The Roycemore School. Karen, do you realize how COLD winters are up there? Bundle up!

Sherrie Keeney Hollis of Eads, TN, is currently the director of expense administration at Primacy Relocation.

Mary Munn Laronge of Marlborough, MA, is a travel consultant. She and her husband, Joshua, will celebrate their first wedding anniversary Nov. 11.

Jim Springfield, formerly an engineer with Microsoft, is now a CTO with Premise Systems Inc.

Charlotte Cooper Gaskins has

taken a leave of absence from her job as a faculty member in business law at Central Piedmont Community College. She writes, "My five-year-old, Rebecca, started kindergarten, and I'm watching my two-year-old, Katie."

Katie would be **Katherine Bres Ware's** godchild, by the way.

I hope I've covered everyone's news. Keep writing, folks. Keep doing great things and having great babies. Oh, and mark your calendars for our 15th reunion Oct. 25-26, 2002!

Reporting live,
Brian

88

REPORTER: STEVE BECTON

6154 RUNNING RIDGE

MEMPHIS, TN 38115

901-547-0375

SLBI866@AOL.COM

Jeff and Amy Fay West Chandler announce the birth of their third son, MacMillan Young Chandler, Sept. 20, 2000.

Tom Horton of Nashville is now a full-time freelance writer and is working on a novel titled *More Than This*. He received a grant from the Peter S. Reed Foundation, a New York-based arts foundation in June to finish his work, which he expects to complete in October.

Bryan and **Stacey McClements Keck** announce the birth of their first child, Caleb Keck, May 11, 2000.

Mark and **Debbie Thissen Mills** announce the birth of their first child, Evan Joseph Mills, Jan. 23, 2001.

89

REPORTER: ROBIN MEREDITH KELLY

127 WHIPPOORWILL DR.

OAK RIDGE, TN 37830

865-483-2019

KELLY8688@AOL.COM

Audrey and **Ted Davis** announce the birth of their second child, Courtney Elizabeth Davis, Feb. 19, 2001.

Ara and Gina Rhodes Hanissian '91 announce the birth of their fourth child, Armen Sarkis Hanissian, May 8, 2001. Gina is currently practicing internal medicine and pediatrics with

the UT Medical Group in Collierville, TN, with her husband.

Joey Nesbit teaches and coaches in the Shelby County (Tennessee) Schools. He received his master of arts degree in education from Cumberland University in Lebanon, TN, this spring.

Kevin and **Laura Popovitch Sewell** of Dallas announce the birth of their first child, Tyler Michael Sewell, Feb. 21, 2001.

90

Barry and Kim Bradshaw **Billings** announce the birth of their first child, Barry Hall Billings, April 20, 2001. Billy has begun his last year of urology residency at the University of Alabama, Birmingham.

Genie Burnett is a licensed clinical psychologist with AlphaCare Therapy Resources in Atlanta.

Matt and Ashley Connell Davis '91 announce the birth of their second child, Lucinda Mae Davis, March 14, 2001. They recently moved to Charleston, SC, where Matt has been awarded a two-year fellowship in general pediatrics.

Ann Haight of Atlanta is an assistant professor in the Division of Pediatric Hematology/Oncology and Stem Cell Transplant for Emory University School of Medicine.

Robert and **Diane Schratz Holitik** of Memphis announce the birth of their first child, Katherine Anne Holitik, Jan. 8, 2001. Diane is an attorney with Baker, Donelson, Bearman & Caldwell.

Joan Margraff currently works in the U.S. Department of State's European Bureau in the Office of Austrian, German and Swiss Affairs.

Bill and Linda Holshouser Parks live in Boiling Springs, SC. Bill is a patent counsel for Milliken & Co. in Spartanburg, and Linda cares for their two children.

Peter and **Aimee Goffinet Svenneby** announce the birth of their son, Eric Anders Svenneby, Aug. 20, 2000.

Marci DeSaies Woodmansee works as public relations director for the Greater Memphis Arts Council.

91

Doug and **Susan Sineath Calahan** announce the birth of their son, Carson Douglas Calahan, Dec. 1, 2000.

Amy Shaw Feirn has been promoted to senior manager at Deloitte Consulting in Minneapolis.

Cynthia Gamblin of Cordova, TN, is an accountant at Financial Federal Savings Bank Mortgage Co.

John Hackett of Memphis is a Hyperion systems administrator for International Paper Corp.

Todd and **Teresa Isobe Howell** announce the birth of their second daughter, Laura Kathryn Howell, June 14, 2001.

Bryan Justice of Paris, France, is a self-employed teacher at the American English School. He bought, and is now restoring, an old olive farm in Tuscany which he plans to make into a bed and breakfast by 2003.

Tim and **Angela Holland Mills** announce the birth of their daughter, Ashley Hale Mills, April 12, 2000. She is now a stay-at-home mom and runs a home business, M&M Designs (a stationery/invitation printing business). She is also involved with her neighborhood board of directors and her church.

Patsy Morgan returned to Memphis in March 1999 after eight years in Washington, DC, where she was a special assistant at the U.S. Department of Housing and Urban Development, working on homelessness policy and programs. She is now the executive director of Partners for the Homeless, a public-private organization that acts as a catalyst to help ensure effective services for homeless people in Memphis.

Darby Moore-Doyle's husband, Michael, received his master of arts degree in landscape architecture from Harvard University in June. They plan to move back to Phoenix.

Ryan and **Joy Stafford Murphey** announce the birth of their son, Marshall Cooper Murphey, Aug. 26, 2000.

Eric and Amy Teal announce the birth of their second child, Aaron Teal, Jan. 6, 2000.

CLASS NOTES

Ray Turcotte moved from New Orleans to Dallas last November to accept a position with the law firm of Brown McCarroll. He and his wife, Tammy, are enjoying life with their two-year-old daughter, Delaney.

Tammy and **Doug Zimmerman** announce the birth of their son, Andrew Douglas Zimmerman, April 17, 2001.

92 10th Reunion

HOMECOMING: OCT. 25-26, 2002

REPORTER: LANE SOUTHERN

943 RIVER BREEZE DR.

MEMPHIS, TN 38103

LSOUTHERN@WYATTFIRM.COM

LANESOUTHERN@YAHOO.COM

J.D. Baumgartner is a senior financial analyst at Reliant Resources in Houston. "I earned my M.B.A. at Rice University's Jesse H. Jones Graduate School of Management in May 2000. My dog, Stonewall, and I are enjoying the bachelor life," he says.

Laura Cabanillas and Brent Brickman married May 25, 2001. They live in Tonka Bay, MN, where she works as a client business systems analyst for Young America Corp.

Ashley Bryan Coffield was interviewed on NBC's TODAY show June 26, 2001 for her involvement with the Partnership for Prevention, an advocacy group on health care issues.

Brian Curtis completed his residency in internal medicine along with a one-year fellowship in preventive cardiology. He and his wife, Michelle, have moved to Oregon, where both are with the Corvallis Clinic medical group.

Jennifer Holyer of Harpersville, AL, is currently an education and training specialist for YWCA Birmingham.

McPhail and Jenny Busbee

Hunt '98 of Duvall, WA, announce the birth of their second daughter, Celia Elaine Hunt, April 4, 2001.

Judy Long of Little Rock is an information technology business consultant for ALLTEL Information Services Inc.

Jennifer and **Cliff Watson** of Oregon, WI, announce the birth of their second daughter, Kira Garce Watson, May 25, 1999. Cliff is now one of three senior writers working on numerous outdoor recreation accounts for Campbell LaCoste Advertising.

93

Tim Daley and Hilde Smith married Jan. 20, 2001. Tim works in computer tech support at First Tennessee Bank.

John and **Elizabeth Jones Douglas** of Asheville, NC, announce the birth of their son, John Kelly Douglas, Jan. 12, 2001. Elizabeth teaches at Carolina Day School.

Matt Jones is now an attorney at the Memphis law offices of David Monypeny. He graduated *cum laude* from the University of Mississippi Law School.

Caroline Knight recently took a job with Mellon Financial Corp. in its business incubator unit, Mellon Lab, in Pittsburgh. As a strategist, she is responsible for developing new businesses that provide innovative and profitable solutions to emerging market opportunities.

Ken Milman is now a product manager, global e-tools, at FedEx in Collierville, TN.

Greg Moffitt completed his chief residency at Greenville (SC) Hospital and is currently a research fellow in endocrinology at the Medical University of South Carolina in Charleston.

Stephen and **Wendy Young Mullins** announce the birth of their daughter, Lauren Elizabeth Lee Mullins, June 15, 2001. Wendy works as a school psychologist in Oldham County, KY.

Apologies to **Carlyn Merz Rayburn**, whose name was misspelled in the spring issue of RHODES.

David and Rebecca Miller Rice currently live in Little Rock. David works for his family business, Grapette International, and Rebecca, who has completed her law degree, is a clerk for Associate Justice Robert L. Brown of the Arkansas Supreme Court.

Drew and Colyer Robinson live in Simpsonville, SC, where they own and manage their own construction company, Winslett Properties.

Courtney Schwarten has completed her M.B.A. at the University of Sarasota and now works as the curator of education at the Lowry Park Zoo in Tampa, FL.

Andrew Shipman is an equity research analyst at Cr dit Suisse First Boston in New York.

Jennafer Stahl of Greenwich, CT, is senior account manager for Ipsos-ASI.

Jessica White of Memphis was named chief financial officer for Morgan Keegan. In this position she has overall control of the company's finance and accounting functions.



Lisa Navarra '92

Inspiring Woman

Lisa Navarra '92, nominated last year by Secretary of State Colin Powell for the *Woman's Day* Women Who Inspire Us Award, is one of four inaugural winners of the honor. First Lady Laura Bush is scheduled to attend the awards presentation in New York City, and *Woman's Day* will run an article in its Nov. 18 issue.

Navarra is associate for youth and children's ministries at St. John's Episcopal Church in McLean, VA. The church is involved in the Colin L. Powell Leadership Club in which senior high youth from St. John's tutor and form friendships with students from MacFarland Middle High School in northwest Washington, DC.

94

REPORTER: JUDY BROWN

703-456-2888

BROWNJU@KENNECOTT.COM

Jesse and **Amy Coney Barrett** of Arlington, VA, announce the birth of their daughter, Emma Kolbe, April 27, 2001.

Max and **Beth Webster Blake** announce the birth of their first child, Max Joseph III, April 13, 2001.

Denise Ceule and Tobey O'Brien Sommer married March 3, 2001. She is now an attorney with the Nashville office of Baker Donelson Bearman & Caldwell.

Doug and Elise Ruddick Cornille '96 have moved from Atlanta to San Francisco. Doug completed his M.B.A. from Duke and is now associate brand manager at Clorox, and Elise now works for Accenture.

Stewart and Michelle **Crais** of Cordova, TN, announce the birth of their first child, Richard Stillman, June 1, 2001. Stewart is now the director of technology at Lausanne Collegiate School in Memphis.

Lelia Hood and Russell William Savory married April 28, 2001. She completed an M.B.A. at the University of Memphis in December and now supervises the letter of credit department at First Tennessee Bank. She was among the first group internationally to earn professional certification in documentary credits.

Debbie Sirratt graduated with a Ph.D. in counseling psychology from the University of Memphis in August and will work as a staff psychologist for the U.S. Air Force as a captain.

Mark and Traci Blair Strickland '91 currently live in Memphis. Mark is a CPA with the Marston Group, and Traci is a sales director with Mary Kay Cosmetics and the director of client relations at Sovereign Wealth Management.

Nancy Turner of Houston now works as a senior specialist of competitive intelligence for Enron Corp. Earlier this year she served on the Bush-Cheney Transition Team Presidential Inaugural Committee making transition preparations for the new White House administration.

Karla Washburn now works in finance for Accenture in Washington, DC.

Eric Brown graduated from Southern College of Optometry in spring 2000. He now lives in Portland, OR, where he has his own practice.

Eddie Jerden and Alison Duncan were married July 15, 2000 in Atlanta. This August Eddie left his job with BellSouth to pursue a Ph.D. in industrial and organizational psychology at the University of Tulsa. His graduate assistant position is with Hogan Assessment Systems.

Susan Mason received her master's degree in higher education administration from the University of South Carolina in May and accepted a position as director of international programs at Presbyterian College in Clinton, SC, where she has worked in various positions over the last two years. She recently returned from a month-long working holiday in New Zealand and Australia and is looking forward to three months in Cuernavaca, Mexico as a Rotary Cultural Scholar beginning in January.

Marlene Cardozo and Horacio Mendoza married in April 2000 in Panama City.

Will and Molly Bradley Jackson announce the birth of their son, Frederick McKinstry Jackson, July 1, 2001.

95

REPORTER: SARAH SEARS EGELI

(703) 971-9417

SARAHEGELI@HOTMAIL.COM

Gretchen Wright and Sean LaSalle married and graduated from Tulane Medical School in May. She will complete her residency training in family medicine at the Oregon Health Sciences University in Portland.

Liz Overholser of Nashville recently completed her M.Ed. degree in elementary education and now teaches sixth grade at West End Middle School.

Donald and **Stephanie Schulz Robertson** announce the birth of their first child, Ashley Susannah Robertson, Feb. 17, 2001.

Shelby Scott of Houston was

promoted to assistant district attorney for the felony section of the Galveston County District Attorney's Office earlier this year.

Stephanie Wesson Thompson of Knoxville, TN, writes, "I've always said that I'd never worked as hard as when I was a student at Rhodes. That is a compliment to my inspiring professors. Then I recently got a promotion to product manager of CSI's alignment and balancing product lines. I believe I'll have to stop saying that now."

96

Matt and Marce Moreno Bettridge live in Silver Spring, MD. Matt received his M.S. degree in engineering management, specializing in disaster crisis and risk management, from George Washington University. He currently works as a disaster program specialist for the Federal Emergency Management Agency. Marce earned a master's degree in clinical social work from Catholic University of America and is now a social worker for the state of Maryland.

Kevin Gideon currently teaches and coaches at Bolton (Tennessee) High School.

Heather Green and **George Talbot '94** married Oct. 13, 2001.

Allyson Kennett began her third year of law school this fall. During the summer she was a clerk at Bass, Berry & Sius in Memphis and at Johnston, Barton, Proctor & Powell in Birmingham.

Brooke Arnold King of Memphis is now the international meetings coordinator for Medtronic Sofamor Danek.

Jennifer Larson graduated from the University of Maryland with a master of arts degree in journalism in May and has moved to California.

Mike Lee and Jennifer Compretta married June 9, 2001. Mike completed his M.D. degree at Louisiana State University, Shreveport.

Joshua and **Anne Marie Baumgartner McCollum** announce the birth of their second child, Christine Marie McCollum, March 30, 2001.

Chris Theofiledes is a domestic

CLASS NOTES

Spencer Wins Top Prize

Clayton Spencer '91, assistant professor of chemistry at Illinois College, won the college's top award for faculty excellence this spring. The Harry Joy Dunbaugh Distinguished Professor Award included a \$1,000 prize. In addition, Spencer received the Ernest G. Hildner Jr. Faculty Enrichment Award and a Special Professional Development Grant.

Spencer, who joined the faculty in 1996, holds a Ph.D. in theoretical and physical chemistry from Cornell University.

sales representative for Peak Performance Technologies Inc. in Englewood, CO.

Felix Vazquez-Chona has begun his second year in the Ph.D. neurobiology program at the University of Tennessee, Memphis. His area of interest is neuronal regeneration.

97 5th Reunion

HOMEcoming: OCT. 25-26, 2002

REPORTER: LESLIE BECK NORMAN

321 S. WATKINS

MEMPHIS, TN 38104

THENORMS@BELLSOUTH.NET

Anu Agrawal and her husband, Mukul Gupta, moved to Washington, DC, in December 2000. She works in online marketing for MCI.

Amy Alderson lives in Nashville and works as a marketing assistant at Mercury Records for country music artists Shania Twain, Terri Clark, Jamie O'Neal, Mark Wills and Eric Heatherly.

Tara Atwood is a family nurse practitioner at Vanderbilt University Medical Center's Preventive Medicine and Pain Care Center. She received a master of nursing degree from Vanderbilt last year.

Bear and Nancy Roth Benson '97 have moved from Memphis to Easthampton, MA, where Bear is with the Baystate Medical Center.

Nell Bolton continues her graduate program in theology at Emory University in Atlanta. During the summer she worked with the conflict resolution program at the Carter Center, focusing on issues in West Africa. She also was a leader with the Ulster Project, which brought Irish Catholic and Protestant teens to live with American families and understand and deal with their religious, political and social differences in a positive way.

Alyssa Browning, a second-year medical student at Washington University in St. Louis, worked as an intern in Washington, DC, during the summer, doing health policy research for the American Medical Association.

Elizabeth Crouch and Nelson Fitts married July 7, 2001.

Taylor and Elizabeth Bokesch Fairman '98 married in November 2000. They now live in New York City where Taylor is with KPMG.

Grant Gibbs, Collierville, TN, owns a Chick-fil-A. He and his wife, Melissa, keep busy with their two children, Christian and Jake.

Although **Angie Green** left Dell, she will remain in Austin and become a Longhorn when she begins the M.B.A. program at the University of Texas this fall.

Tom Hamling works for Lowe Lintas Advertising Agency in New York. His projects include ads for Heineken and Sprite.

Jeremy and **Kat Kilgore Holbrook** announce the birth of their daughter, Alexandria Raven Holbrook, Jan. 29, 2001.

Amy Ledbetter teaches ninth grade English at Northside High School in Memphis. She also serves as the staff development coordinator and sponsor of the school's literary magazine. She is working on her M.A. degree in English literature at the University of Memphis.

Kayla Strain Melton, who graduated from the Southern College of Optometry, has moved to Culbertson, MT, where she practices on an Indian reservation.

Mollie Mills lives in New York and works for The Booking Group, where she organizes touring Broadway shows across the country.

Eric and Audrey O'Donnell Patrick '98 have moved back to Memphis, where Eric is in corporate accounting at International Paper, and Audrey works as a family counselor at Youth Villages.

Anthea Perkerson of Big Canoe, GA, has worked for Cerner for more than a year as a health care software system consultant. She also volunteers with the High Museum in Atlanta as part of the Young Careers Guild.

Anita Person of Memphis works as an accountant at Pfizer Inc.

Rob Robinson has begun his fifth year in the political science Ph.D. program at the University of Wisconsin, Madison. He is working on his dissertation and thrives on teaching.

Jonathan and Madelynn Smart Ross '98 of Little Rock married June 5, 1999. Jonathan is an auditor at Jefferson Regional Medical Center.

Holden Rushing moved from New York to the Los Angeles area to begin a M.B.A. program at Pepperdine University this fall. He plans to pursue a career in music business.

Ginger Crouch Spickler of Memphis now works for Memphis Opportunity Scholarship Trust (MOST), a nonprofit organization that provides scholarships to students from low-income families to attend private schools. She was formerly with Morgan Keegan.

Ann Michelle Stanley is a doctoral student at Harvard University School of Public Health/Woods Hole Oceanographic Institution.

Rick Stephenson is pursuing a M.B.A. degree at Belmont University in Nashville.

Brent Vanderzee has joined Johnson & Johnson in Minneapolis as a business support manager/analyst. He sells some 700 products to Target and supports the sales activities at Target stores across the country.

Shane and Allison Ring Wear live in Birmingham, where Shane is finishing his last year of medical school at the University of Alabama. They welcomed Salem Elizabeth Wear into the world July 5, 2001.

Nelle Whitley obtained her M.B.A. degree in marketing from the University of Dayton in December. She currently lives in Aurora, CO,

and works as a material planner for Arrow Electronics.

Kendall Williams and Bailey Meeks married March 17, 2001. She is currently a senior in veterinary school at Mississippi State University and is class president for the third year.

98

REPORTER: AMANDA TAMBURRINO

1430 CARR AVE.

MEMPHIS, TN 38104

901-526-4616

ATAMBURR@MIDSOUTH.RR.COM

Amy Berlin is a specialty and industry groups marketing coordinator for Jackson Walker in Dallas.

Phillip and Allison Griffin Bittel of Atlanta married April 7, 2001. Allison has completed real estate school and works for Cushman & Wakefield.

Robert and Corinne Brandstetter Brown live in Washington, DC.

Robert graduated from the University of Tennessee College of Law where he was the recipient of the C.M.B. Award for Excellence. Corinne is pursuing a master of arts degree in teaching English to students of other languages at American University and works as a cheerleader for the Washington Redskins in her free time.

Chirag Chauhan has been promoted to vice president of the southern region at AXA Advisors in Memphis.

Alix Cornett is a student at Tulane Law School in New Orleans.

Leslie Curry is now the deputy director of the majority fund for the Republican National Committee in Washington, DC.

Juhee Desai, an associate in investment banking at Wachovia Securities in Atlanta, went backpacking solo in Eastern Europe.

Kendall Dinon and Robert Reass II married March 17, 2000.

Alan and Cecilia Magnacca Dossey live in League City, TX, where Alan is a construction manager for Lennar Homes.

Josh and Laura Foster Gettys married Sept. 2, 2000. They live in Charlotte, NC, where Laura is an English teacher.

Noah Hogan is with Thompson Dunavant Accounting in Memphis. His wife, Latosha, teaches at Houston High School in Germantown, TN.

Brian Johnson completed his master of science degree in inorganic chemistry at the California Institute of Technology. He is now working on his Ph.D. in the same field at the Universität Karlsruhe in Germany.

Carey Kelley has begun the doctor of pharmacy program at the University of Tennessee College of Pharmacy.

Chip Lane, former senior assistant director of admissions at Rhodes, now attends law school in Miami. Chip and Sarah Jones of Houston married July 21, 2001.

Brian McGuiness recently changed jobs. "I used to work for AAA baseball's New Orleans Zephyrs franchise, and am now at Archbishop Rummel High School, my alma mater, directing the capital campaign for campus improvements," he says.

Amy McQueen has moved to Fenton, MO, where she is a project manager for Response Builders.

Branden Minard earned a master in accounting degree from Rhodes in May.

Mary Molina of Memphis was promoted from junior copywriter to copywriter at Archer/Malmo advertising.

Katherine Morgan has earned her master of law degree from Brooklyn Law School and plans to move from New York City to Texas.

Marcie Planchon and Creswell Gardner married June 23, 2001, in Germantown, TN. They live in Amarillo, TX, where Creswell is a commercial real estate broker with the Williford Group.

U.S. Navy aviator **Kristen Richards** has been promoted from ensign to lieutenant junior grade.

Katrina Schott has a new position as a human resources specialist at Accenture in Atlanta.

Stephanie Shackelford is pursuing a master's degree in political management at George Washington University, and works as a special assistant to Tennessee Sen. Bill Frist.

Amanda Sisk works as an assistant account executive at MetLife in New York. "I'm also a Hospice vol-

unteer, attend every Mississippi State game I can with my father, and am pursuing theater, writing and botany."

Tom Suchman of Memphis is now an English teacher at Houston High School in Germantown, TN.

Elizabeth Thomas and Jonathan Cooper married Aug. 4, 2001.

Katie Thompson now works as a print production specialist at International Paper in Memphis.

Libby Weaver recently moved to Nashville where she is a financial analyst of capital investments for The Healthcare Company (HCA). She writes, "I love being back in Nashville, and am having so much fun with the many Rhodes alumni who have moved here."

Matt Webster is a graduate student at the University of Richmond and a research assistant at the Virginia Center on Aging.

99

Kate Bishop received her M.B.A. degree from the University of Alabama at Birmingham this spring. She is now an administrative fellow at Johns Hopkins Hospital. After completion of this internship, she will receive a master's degree in health administration from UAB.

Stephanie Boyd has begun her first year at the University of Tennessee Medical School in Memphis.

Paul and Florence Stumb Butts live in Knoxville, TN, where Paul has begun the master in architecture program at the University of Tennessee, and Florence works from home as a personal assistant.

Cadien Clark is pursuing her M.A. in journalism at the University of Texas at Austin.

Gini Cogswell recently completed her master's degree in conservation ecology and sustainable development at the University of Georgia. She is now a legislative assistant for Colorado Counties Inc. in Denver.

Julie Decker recently received an M.A. in school psychology from the University of Alabama and is now completing an internship with Memphis City Schools. She plans to receive an

CLASS NOTES

Ed.S. degree in school psychology next May.

Morgan Bomar Eckles has begun work on a master's degree in psychological counseling at Immaculata College in Philadelphia.

David and Adrienne Ballew Elder live in Cambridge, MA, where David is in his third year of law school. Adrienne teaches sixth-grade science and coaches field hockey, soccer and lacrosse. David worked for two Washington law firms last summer, Akin Gump, and Bakes Botts.

Jessica Nelson and Jason Griffith '98, '00 married June 9, 2001 in Memphis. They now live in Las Vegas, where Jason accepted a position as an accounting manager with Chavez & Koch CPAs, and Jessica is pursuing her singing career there and in Los Angeles.

Nicole Gibson, Tim Haberberger, Adele Hines, Mike Johnston and Ben Teague each earned a master in accounting degree from Rhodes in May.

William Hendrick is a SAP developer for International Paper in Memphis.

Ashley Linton has begun her second year in the College of Veterinary Medicine at Auburn University, where last year she worked as a Merck Fellow in the Department of Anatomy, Physiology and Pharmacology.

Kelly Moncrief and Jim Henriques married July 21, 2001 in Augusta, GA. **Kathryn Royster, Lisa Roy and Meredith Coldren** were members of the wedding party.

Madison Moore of Austin, TX, was recently rehired by American Campus Communities and promoted to on-campus business development manager, having formerly served the company as a business development assistant.

Ashley Perkins is a student at the University of Texas School of Law.

Leigh Powell has left AutoZone in Memphis and taken a new position in Americus, GA, where she is a writer/editor for Habitat for Humanity International.

Tricia Puhalski Jenkins is chief of staff for Employer Payment Solutions in Morrisville, NC.

Sarah Morgan recently returned from a cycling tour of France and Switzerland. She is a second-year student at the Medical College of Ohio.

John Quigley is a systems analyst and infrastructure engineer for Verizon Enterprise Solutions Group in Malvern, PA.

Jenny Ramp is in her third year of the Ph.D. program at the University of Colorado in the environmental population and organismic department.

Allison Rantisi works as the director of adult pathway programs at U.S. Tennis Association Southern Section, Arkansas District, in Little Rock.

In January **Karla Riemenschneider** of Alpharetta, GA, will enter the Ross University School of Veterinary Medicine on the island of St. Kitts, West Indies.

Patty Rouse is finishing her third year of law school at St. Mary's University in San Antonio, TX.

Richard Scandrett is an estimator for Regional Construction Resources Inc. in Houston.

Melanie Sigler and Jason Butler married, Aug. 4, 2001 at the First United Methodist Church in Millington, TN. Three of Melanie's attendants were Rhodes alumnae, including **Kathleen Maria O'Leary '99** of Chicago, **Amy Shibley Whigham '99** of Atlanta, and **Morgan Bomar Eckles '99** of Exton, PA. Jason works as an IT engineer at Federal Express.

Matt Skvarla was transferred to New York City, where he continues to work for Ernst & Young.

Cori Smith has a new job as director of special projects for the office of Congressman Mike Ross in Washington, DC.

Michelle Staley is a family counselor for Youth Villages in Memphis.

Danienne Toth has begun physician assistant school at Wichita State University.

Geoff Turner of Raleigh, NC, left his job at Merrill Lynch to take a position as a business development manager with Network Appliance.

Jason Willey is a management assistant for Landau & Heyman in Little Rock.

Kevin Willoughby received a mas-

ter of arts, with distinction, in fashion studies, history and theory pathway from the London College of Fashion. His photographs of street fashion in Japan, which comprised a part of the master's thesis, were exhibited in the Fashion Space Gallery at the college. He has accepted an appointment as an adjunct professor at Parsons School of Design in New York, where he teaches design history.

Lauren Wray is a graduate student at the University of Miami. She formerly worked as a research associate/intern at Potomac Strategies in Washington, DC.

00

REPORTER: RICHARD LUM

P.O. BOX 21560

WASHINGTON, DC 20009

RICHARD_LUM@HOTMAIL.COM

Bryce Ashby of Baltimore completed a year as a Peace Corps volunteer in Honduras, teaching environmental education and working in the Natural Resources Sector.

Lisa Bentivogli is a nursing student at the University of Memphis.

Michael Bryan is a graduate student at the University of Missouri, Kansas City. He is currently playing rugby and has joined the Army Reserves as an officer. Also, he is employed by the Associated Press as a computer and technical support specialist.

Brian Boone, Lee Eilbott, Brad Gannon, Bradley Jones, Christine Knipscheer, Clark Madison, Blake Schuhmacher, Stash Stemkowski and Michael Thompson each earned a M.S. in accountancy at Rhodes this spring. Brian, Lee and Michael are employed at KPMG in Memphis; Christine has joined Andersen; Clark will work for Ernst and Young; and Bradley and Blake recently began work at PricewaterhouseCoopers in Memphis.

Jenni Baker of Charleston, SC, is working as a campus ministry intern for Reformed University Fellowship on the campus of the College of Charleston.

Wes Chipley is completing a master of arts degree in political science at

the University of Tennessee.

Kevin Carlucci recently returned to Austin, TX, following a summer language immersion program in Guatemala, where he also tutored at a local elementary school. He was formerly with Equity Capital Markets at Morgan Keegan in Memphis.

Erin Conley is a social studies and special education teacher at NorthWood High School in Mishawaka, IN, and she is enrolled in the M.Ed. program at Indiana University, South Bend.

Audrey Davis of Memphis has recently been promoted to supervisor of customer service and sales at HealthyMe.MD.

Barry Fullerton works as a program analyst with the Office of Prosecutorial Development, Assistance and Training at the U.S. Department of Justice in Washington, DC. His work has recently taken him to several Central and Eastern European countries.

Kristina Gustavson attends Tulane Law School in New Orleans.

Vanessa Hardin has begun her first year of medical school at the University of Tennessee Health Science Center in Memphis. She recently returned from a vacation in Australia, where she visited **Andrea Master**, who is currently attending veterinary school at the University of Queensland.

Charles Harris works as a claims examiner for Windsor Auto Insurance Co. in Alpharetta, GA.

Elizabeth Herring teaches second grade at John P. Freeman Optional School in Memphis.

Rachel Jones is a first-year student at Tulane Law School.

Amy Killebrew has begun her second year of law school at Vanderbilt University. This summer, she served as a summer associate for Watkins & Eager and Wise, Carter, Child & Caraway in Jackson, MS.

Kristen Kleber of Austin, TX, has been promoted to desktop peripherals brand manager for Dell Computer Corp.

Linda Laselle is a second-year medical student at the University of Tennessee Health Science Center in Memphis.

Matt Matheny, a second-year stu-

dent at Baylor Law School, worked as a law clerk for Provost Umphrey Law Firm in Beaumont, TX.

Jim Murphy of Houston, TX, was a law clerk for Hays, McConn, Rice & Pickering. He began his second year at South Texas College of Law this fall and is currently clerking at Donato, Minx, and Brown.

Abby Nipper is the public relations director for Athlon Sports Communications Inc. in Nashville.

Nicki North is in her second year of a master's program for nurse practitioners at Vanderbilt University in Nashville. Her specialty is women's health. Nicki received the Laura Cohen merit scholarship for full tuition.

Emily Ogden, Nashville, is now a legislative research analyst for the Comptroller Office of Research within the Tennessee state government.

Lindsey Patrick of St. Louis currently performs every weekend at City Improv, a downtown comedy club. She works as a youth services provider at the St. Louis Public Library.

Joe Peeples is a production assistant at John Wiley & Sons Publishing in New York.

Trent Pingnot is pursuing a master's degree in geography and is a teaching assistant at the University of Denver.

Brooke Pollock has a new position as assistant to the publisher of *Men's Journal* in New York.

Sarah Pollock is the marketing/new business coordinator for Impromptu Gourmet Inc. in New York. She was formerly advertising sales coordinator for *Rolling Stone*.

Lisa Schum of Richmond, VA, is pursuing a Ph.D. in clinical psychology at Virginia Commonwealth University.

Emily Slagle of Fort Worth, TX, is now working as an ophthalmic technician. Formerly, she was an editorial assistant for the *Fort Worth Weekly*.

Missy Stantom and **Nathan Ragain** married in June 2001 and now live in Memphis.

Isaac Thomsen and Kelly Jarell married June 9, 2001. He has begun his second year of medical school at the University of Arkansas College of

Medicine in Little Rock.

Charles Watt is now a law student at Mercer University in Georgia.

Stephanie White is with Southwest Financial Services in Cincinnati.

K.C. Williams recently moved to Bloomington, IN, where she is a graduate student at the Henry Radford School of Fine Arts, Indiana University. She formerly worked as an archivist with the Eggleston Artistic Trust in Memphis.

Kristen Williams is a graduate student at Indiana University in Bloomington, IN.

Wade Anthony Wright is an assistant English teacher with the Jet Program in Toyohashi, Japan.

01

REPORTER: AMANDA FLAIM
AMANDAFLAIM@HOTMAIL.COM

Rebecca Beach is an editorial intern for Southern Progress in Birmingham.

Wes Brooks is an associate systems developer for Healthstrem Inc. in Nashville.

Claire Chambers of Memphis is the volunteer coordinator for Bridges Inc.

Meredith Davis has moved from Louisiana to Washington, DC, where she is a staff assistant for U.S. Senator Fred Thompson.

Trey Douglass is a financial analyst for Daisytek International in Allen, TX.

Ruth Finley is a research assistant for Vanderbilt University Medical Center in Nashville.

Barrett Haga is currently working on a M.P.A./ Ph.D in public administration at the Askew School of Public Administration and Policy, Florida State University.

Leslie Horne is an account executive for BellSouth in Atlanta.

An Huynh is pursuing a master's in public health at St. Louis University.

Seth Jones is working toward his Ph.D. in neuroscience at Emory University.

Also doing graduate work this semester is **Josh Klein**, who currently

CLASS NOTES

attends Florida State University, pursuing his master of arts in sport psychology.

Cathi Cooper and **Bradley Jones '00, '01** married July 21, 2001. They reside in Memphis, where she is associate director of public relations at Memphis University School and he is a tax associate at PriceWaterhouseCoopers.

Ryan Lasiter is a commercial real

estate broker in Little Rock.

David Lightburn works as a business analyst in pricing administration for Smith & Nephew in Memphis.

Christina McKenzie is high schools program manager for Best Buddies in Newton, MA.

Charles O'Conner is studying and working as a graduate teaching assistant in the history department at the University of Georgia.

C.J. Starling and **Brendan Hogan '00** married June 23, 2001, in Scottsboro, AL.

Andrew Sullivan is in his first year of graduate study in literature at the University of Arizona in Tucson, where he also teaches freshman composition.

Emily West is a law clerk for Parker, Lawrence, Cantrell & Dean in Nashville.

IN MEMORIAM

'31 Margaret Ashley Young of Collierville, TN, May 13, 2001.

'35 Benjamin A. Bogy, Aug. 2, 2001. He was the widower of Billie Bush Bogy '36.

'35 Evelyn Dixie Hesse Hollis, Aug. 6, 2001.

'36 Arthur B. Baskin Jr., Jan. 8, 2000.

'38 Elise Thomas McQuiston of Memphis, June 21, 2001. A retired physician, she was the widow of J.R. McQuiston '47, a member of the Rhodes English faculty from 1951-83. The first woman internist at Methodist Hospital, she was a member of the Providence Reformed Presbyterian Church. She leaves a brother, James Houston Thomas of Fayetteville, TN.

'39 Joseph Paul Stuart Jr. of El Dorado, AR, June 21, 2001. Owner-operator of Stuart's Inc., he leaves his wife, Janet Pachter Stuart, and five grandchildren, including Richard Pillsbury '00 and Kimberly Pillsbury '98.

'40 Stella Jones Neill of Seattle, Dec. 19, 2000. Active in several volunteer organizations, she was a member of Epiphany Parish of Seattle, and sang in the choir for many years. She leaves her husband, Hylton Neill '39, and two sons.

'42 Charles E. Long Sr. of Memphis, June 19, 2001. A captain and base surgeon, 90th-P51 Fighter Wing, in Germany during World War II, he was a member of the American Board of Otolaryngology, the American Medical Association and the American Academy of

Otolaryngology. Beginning in 1952, he served on the surgical staff of all major Memphis hospitals during a career of private practice as an ear, nose, and throat specialist. Active in land and wildlife conservation, he was the widower of Virginia Lee Anthony Long. He leaves a daughter and a son.

'44 Donald Code Gordon of Memphis, July 11, 2001. Owner of Don Gordon Insurance Agency, he was retired from Sedgwick James Insurance Co., and founder of Gordon Ford Co. He was a member of Episcopal Church of the Holy Communion, where he was president of King Men. A World War II veteran and a member of the Kiwanis Club, he leaves his wife, Dorothy Gill Gordon '43, two daughters and four grandchildren.

'46 Charles Leon Cox of Montgomery, AL, May 3, 2001. An Air Force physician, he served as chief of the Department of Surgery at Maxwell Air Force Base Hospital. He leaves his wife, Fern Smith Cox, and three daughters, including Mary Ann Cox '74.

'52 Warren T. Bennett of Memphis, July 4, 2001. A retired credit sales manager for E.L. Whittington Builders Supply, he was a member of Highland Heights Baptist Church. He was a Korean War veteran and former president of the National Association of Credit Management. He leaves his wife, Jane M. Bennett, and two sisters.

'56 Elaine P. Vickery, April 15, 2001.

'59 Alan Lutz of Memphis, Dec. 11, 2000.

'62 John H. Long of Nesbit, MS, Jan. 1, 1998. A retired human resources manager for Associated Electric Cooperative Inc. in New Madrid, MO, he leaves his wife, Olivia A. Long, two sons, his mother and a grandson.

'85 Richard F. "Ricky" White of Tuscaloosa, AL, Aug. 26, 2001. Head basketball coach and assistant football coach at Jackson (Alabama) Academy, he had also coached at Wilcox Academy in Camden, AL, and Tuscaloosa Academy, his alma mater. For several years he umpired children's T-ball games and refereed basketball games. After graduating from Rhodes, he returned home to Tuscaloosa to work for Associated Financial Corp. He was a member of the Rhodes men's basketball team for four years. Coach Herb Hilgeman described White as "the ultimate team player," and teammates like Scott Patterson '85 admired his "incredible passion for basketball and for people." He leaves his parents, Richard and Virginia White, and his aunt, Sandra Pickens.

To honor White's passion and devotion to the game, his teammates and friends have established a memorial fund to benefit the Rhodes basketball program. Anyone who wishes to contribute to this fund may do so by sending donations made payable to Rhodes College and noting that the gift is intended for the Ricky White Memorial Basketball Fund. The gift may be renewed annually.

RHODES

Honor Roll of Donors

2000-2001

Thank you for helping make this a breakthrough year for Rhodes. You and others who gave so generously are enabling the college to soar to new heights.

In a year of an uncertain economy, Rhodes alumni, parents and friends continued to create new levels of support:

- the year's \$41 million total in gifts is a college record;
- the \$35 million gift of the Paul Barret Jr. Trust is one of the largest capital gifts ever received by a liberal arts college;
- the \$2,950,000 in unrestricted dollars given to the Annual Fund is the largest amount in Rhodes' history;
- and the Charles E. Diehl and The Red & Black Societies showed record levels in membership increases as well as in gifts.

Alumni giving alone is impressive testimony to the lasting impact the college has on our students' lives: The annual support of 50% of Rhodes alumni represents a level achieved by fewer than 1% of all colleges and universities in the country.

We are grateful for your generosity and support. You make it possible for Rhodes to build upon time-honored academic and social traditions in new and exciting ways, reaching new generations with a rich and timeless legacy.

Sincerely,



William E. Troutt
President

Giving Highlights of 2000-2001

An important contributor to and measure of Rhodes' strength is the financial support provided by alumni, parents and friends this past year. Here are just a few of the accomplishments and events that warrant special recognition.

- Total gifts to the college this year amounted to more than \$41 million, with \$35 million from the Paul Barret Jr. Trust. This is the highest annual total in the history of Rhodes.
- A record \$4 million came to Rhodes as Annual Fund gifts with \$2.95 million unrestricted.
- Alumni participation hit 50% for the third year in a row, a percentage reached by fewer than 1% of the nation's colleges and universities.
- The Charles E. Diehl Society under the leadership of President Wayne Steele Sharp '75 set an all-time record of support raising \$1.42 million with 130 members, a 9% increase in membership over last year.
- The Red & Black Society led by Mike Edwards '79 had another record-breaking year in both gifts and membership. Members gave 6.4% more than last year—almost \$685,000—and membership reached 537, an increase of 4.8% over last year.
- More than \$1 million in gifts committed for scholarships claimed more than \$1 million in matching funds from the Rhodes Scholarship Challenge Initiative. The dollar for dollar match runs until December 31, 2001.
- The President's Award for the largest class gift (\$119,000) will be presented to the Class of '74 for the third consecutive year.
- The Golden Lynx Award for the largest gift from a class graduated 50 years or more will be awarded to the Class of '51 for its 50th Reunion Annual Fund gift of \$93,354.
- The Margaret Hyde Council awarded scholarships for study abroad to 16 students with financial need. Three students received emergency assistance grants enabling them to stay enrolled.

The Benefactors' Circle

The Benefactors' Circle in the Cloister of Palmer Hall includes the names of those who have made historic commitments to Rhodes.

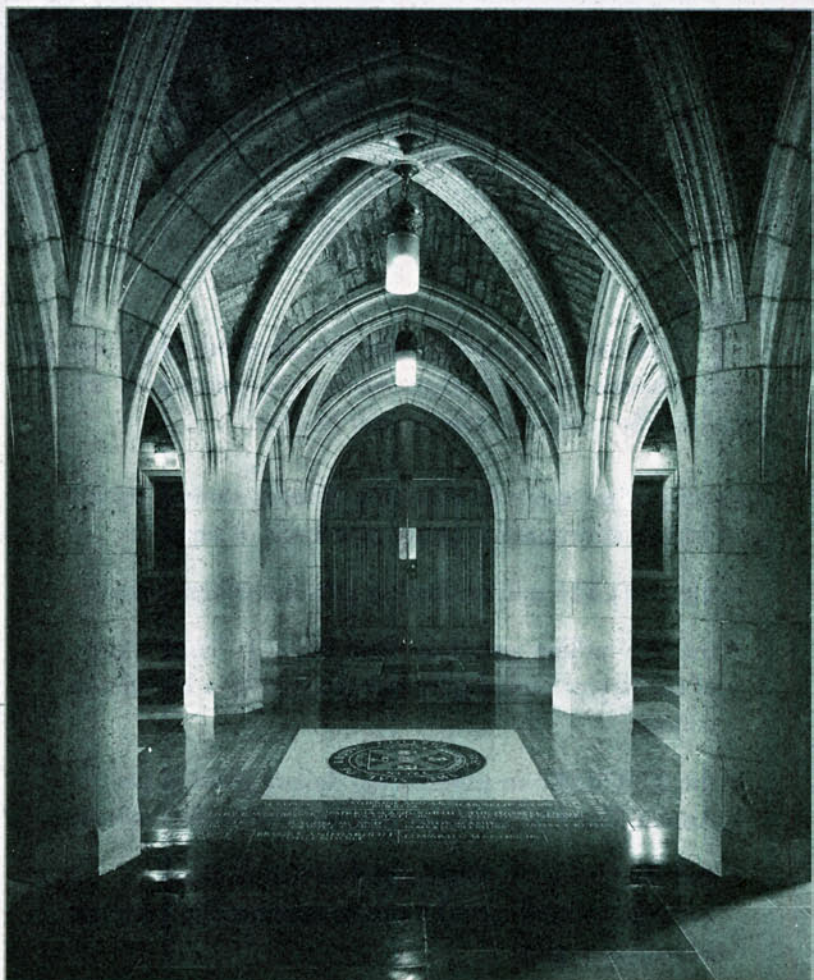

Connie and Dunbar Abston
 Emily P. and Emerson A. Alburty
 Lucille Hamer '48 and Robert W. Amis '48
 Ann Pridgen '47 and Edgar H. Bailey
 Paul Barret, Jr. '46
 Walter D. Bellingrath
 Carolyn and Winton Blount
 Corella Allen and Bertram F. Bonner
 L. Palmer Brown III '30
 Neville Frierson Bryan '58
 and John H. Bryan '58
 Joyce A. Mollerup and Robert H. Buckman
 Stanley J. and Mertie W. Buckman
 Valerie S. and Glenn C. Burgess
 Catherine and A. K. Burrow
 Christine Barham Caruthers
 Rachel M. and S. DeWitt Clough
 Patricia H. and John H. Crabtree, Jr. '57
 Brenda and Lester Crain '51
 The Day Foundation
 William B. Dunavant, Jr.

Sarah M. and Robert C. Flemister, Jr. '26
 The Ford Foundation
 Allison and Thomas M. Garrott
 Alfred C. Glassell '11
 Boyce and Cecil M. Gooch
 The Hassell Family of Clifton, Tennessee
 Napoleon and Marie Cordes Hill
 Hazel M. and Ralph C. Hon
 The Hyde Family Foundations
 Margaret R. Hyde '34
 Dorothy C. King
 The Kresge Foundation
 E. H. Little
 Suzanne and Neely Mallory, Jr.
 Edward C. Martin, Jr. '41
 Virginia and Robert McCallum
 Harry B. McCoy, Jr.
 Judith Deavenport '56 and Frank M.
 Mitchener, Jr.
 Lillian and Morrie Moss
 Bruce K. and Harold F. Ohlendorf '31

Catherine and Edmund Orgill
 Joseph and Irene Leatherman Orgill
 Weetie and Harry Phillips, Sr.
 Carol W. and James H. Prentiss
 Linda W. and S. Herbert Rhea
 Josie and Julian Robertson
 Martha R. and James D. Robinson
 Jac C. Ruffin '41
 James F. Ruffin
 J. S. and Jan S. Seidman
 Leone W. and P. K. Seidman
 Cindy L. and John C. Sites '74
 Jeannette Spann '30
 James A. Thomas III '62
 Terry E. Westbrook '66
 Mary Wilson White
 The Lettie Pate Whitehead Foundation
 Dorothy and Kemmons Wilson
 Marjorie '39 and Alvin Wunderlich, Jr. '39
• In memoriam

Charles E. Diehl Society

Wayne Steele Sharp '75, President

The Diehl Society is named for Charles E. Diehl, who served as College President from 1917-49. The Society recognizes individuals who have provided generous financial support for the operation of the college as well as leadership, loyalty, and expertise throughout the year.

Endowed Circle of the Charles E. Diehl Society

To ensure Rhodes' continuing financial strength, unrestricted endowment gifts can be made to fund perpetual memberships in the Charles E. Diehl Society. These unrestricted gifts may be either current or deferred or some combination of the two. They are recognized with membership in the Endowed Circle.

Endowed Guarantors

Mr. & Mrs. James A. Thomas, III '62

Members of the Charles E. Diehl Society

Diehl Society members give annual unrestricted support of \$100,000 or more (Philanthropists), \$50,000 or more (Guarantors), \$25,000 or more (Fellows), \$15,000 or more (Benefactors), \$10,000 or more (Sustainers), and \$5,000 or more (Patrons).

Philanthropists

Mr. Robert H. Buckman*
Ms. Joyce A. Mollerup*

Guarantors

Ms. Marcia Brasel
Ms. Lori Condo
Dr. P. K. Seidman**

Fellows

Mr. Bruce G. Allbright, III '74
Mr. & Mrs. Ronald K. Anderson '71
(Carmen Cockrill Webb '71)
Mr. & Mrs. Winton M. Blount
Dr. L. Palmer Brown '30*
Mr. & Mrs. J. Lester Crain, Jr. '51*
Mr. J. Robert Dobbins '79*
Mr. & Mrs. Donald H. Farris*
Mr. & Mrs. James R. Hedges, IV '89*
Dr. & Mrs. Robert D. McCallum*
Mr. & Mrs. Phillip H. McNeill
Mr. & Mrs. William J. Michaelcheck '69*
Mr. & Mrs. James A. O'Donnell '74*
Mr. & Mrs. Arthur W. Rollins '81*
Ms. Wayne Steele Sharp '75*
Mr. Malcolm Sharp*
Mr. & Mrs. John C. Sites '74*
Mr. & Mrs. Spence L. Wilson**
Mr. & Mrs. Alvin W. Wunderlich, Jr. '39*
(Marjorie Jennings '39)

Benefactors

Mr. & Mrs. Dunbar Abston, Jr.**
Ms. Nancy J. Huggins '74*
Mr. & Mrs. John C. Hugon '77**
Dr. & Mrs. Joseph R. Hyde, III*
Mr. & Mrs. James P. Moon '67**
Mr. & Mrs. James W. O'Brien*
Mr. L. Allen Reynolds '60*
Mrs. Neal F. Shilling
Mr. & Mrs. James F. Springfield '51*
Dr. & Mrs. William E. Troutt*
Two Anonymous Donors

Sustainers

Mr. & Mrs. Robert W. Amis '48*
(Lucille W. Hamer '48)
Mr. & Mrs. Edgar H. Bailey
(Ann Elizabeth Pridgen '47)
Mr. & Mrs. Frank G. Barton, Jr. '55*
(Carolyn Jane Johnston '57)
Mr. & Mrs. James H. Barton*
Mr. & Mrs. Jack A. Belz**
Mr. & Mrs. J. Bayard Boyle, Jr.*
Mr. & Mrs. John H. Bryan '58
(Neville Frierson '58)
Mr. & Mrs. Thomas M. Flexner '76*
Mr. & Mrs. Paul T. Gillespie, Jr.*
(Elizabeth Holland Johnston '75)
Dr. & Mrs. Ralph S. Hamilton*
(Barbara Howell '51)
Dr. & Mrs. C. Stratton Hill, Jr. '50
Mr. & Mrs. J. L. Jerden '59*
Mr. & Mrs. W. Ralph Jones, III '79*
Dr. & Mrs. Bruce R. LeForce '81**
Mr. & Mrs. David R. McWilliams '78*
Dr. & Mrs. Frank M. Mitchener, Jr.*
(Judith Crosby Deavenport '56)
Mr. & Mrs. Michael G. O'Keefe '81*
Mr. John Palmer
Mrs. Vicki Gilmore Palmer '75
Mr. & Mrs. W. Hampton Pitts*
Mr. & Mrs. William H. Posey, III '80*
Dr. & Mrs. S. Herbert Rhea*
Mr. & Mrs. William B. Rudner*
Mr. & Mrs. W. Hamilton Smythe, III '52**
(Katherine Powell Hinds '53)
Mr. James B. Taylor, Jr. '82*
Mr. & Mrs. John M. Wallace, III '75*

Patrons

Mr. & Mrs. James N. Augustine, Jr. '89*
(Susan Walker '89)
Mr. & Mrs. Jack R. Blair*
Mr. & Mrs. John H. Bryan, III '83*
Mr. & Mrs. William H. Bryce, Jr. '46
(Dorothy Dyess '47)
Mr. & Mrs. Bruce E. Campbell, Jr.*
Dr. & Mrs. Bland W. Cannon '41
Mr. & Mrs. Kenneth F. Clark, Jr.*
Mrs. Jane Alvis Clarke '39*
Mr. & Mrs. Pete Cornish '62*
Ms. Maura Brady Costello '83*
Mr. Timothy P. Costello*
Dr. & Mrs. James H. Daughdrill, Jr.*

Dr. & Mrs. Lewis R. Donelson '38**
Mr. & Mrs. W. Michael Doramus '72*
Dr. Tommie S. Dunavant*
Dr. William B. Dunavant, Jr.*
Mr. & Mrs. Joe M. Duncan '63*
(Janet Lee Seabrook '73)
Mr. & Mrs. Erroll Eckford, III '81**
(Elizabeth Louise Larson '82)
Mr. & Mrs. Roscoe A. Feild, Jr. '52*
Mr. & Mrs. Peter R. Formanek*
Mr. & Mrs. Thomas M. Garrett, III
Mr. & Mrs. Raymond B. Gill, III
(Elizabeth Marsh Hubbard '71)
Dr. Margaret A. Halle*
Mr. & Mrs. Daniel B. Hattenbuehler '71**
(Robin Ritter '71)
Mrs. Robert H. Henley*
Dr. & Mrs. Billy M. Hightower '49
Mr. & Mrs. John S. Hille '69*
(Mary Tansill Heslip '69)
Mr. & Mrs. Deke Iglehart*
(Jill E. Hortenstine '73)
Lt. Gen. Claudia J. Kennedy RET '69*
Mrs. Dorothy Orgill Kirsch*
Mr. & Mrs. James R. Lientz, Jr.*
Mr. Herbert Linville '50*
Mr. & Mrs. Andrew L. MacQueen '87**
(Kim Chickey '83*)
Mr. & Mrs. George A. Makris, Jr. '78**
Mr. & Mrs. W. Neely Mallory, Jr.*
Dr. & Mrs. Steve A. Martin '59
(Hervey B. Doughton '58)
Mr. & Mrs. John B. Maxwell, Jr. '57*
Mr. & Mrs. William E. McClure '51*
(Helen Quindley '51)
Mr. & Mrs. Claude M. McCord, Jr.*
(Mary Jack Rich '51)
Mr. & Mrs. Michael McDonnell
Mr. & Mrs. John T. McLoughlin
(Harriette Cox Hollis '41)
The Hon. & Mrs. Robert M. McRae**
(Louise Howry* '43)
Mr. & Mrs. Henry W. Morgan
(Imogene Snowden Boyle '69)
Mrs. Katherine Davis Murfree
Mr. Matthias B. Murfree, III
Mr. & Mrs. Frank M. Norfleet*
Mr. & Mrs. Joseph Orgill, III*
Mr. & Mrs. Clinton R. Pearson*
Dr. Deborah Nichol Pittman '71*
Mr. Arnold H. Pittman '67*
Mr. & Mrs. A. Marvin Quattlebaum,
Jr. '86**
(Laurie Enos '84*)
Dr. & Mrs. John M. Ransom
Mr. & Mrs. Charles E. Reed '42*
Mrs. Warren D. Reimers**
Dr. Randall R. Rhea '77*
Dr. & Mrs. Robert P. Richardson, Jr. '51**
(Patricia Anne Cooper '51)
Mr. John B. Ricker, Jr. '38*
Mr. & Mrs. W. Reid Sanders
Dr. Deborah Owen Schadt
Mr. Stephen C. Schadt

Mr. & Mrs. Charles R. Sherman '35*
(Rebecca Anne Laughlin '38)
Mr. & Mrs. David L. Simpson, III '58*
(Elizabeth LeMaster '58)
Mr. & Mrs. C. Hamilton Sloan*
Mr. & Mrs. Aubrey A. Smith, Jr. '63*
Mr. & Mrs. M. Gray Stevens '82*
Mr. & Mrs. John W. Stokes, Jr.**
Mr. & Mrs. S. Shepherd Tate '39*
Mrs. Frances T. Tigrett*
Mr. Norfleet R. Turner
Mr. & Mrs. Keith Turnipseed
(Julia Deavenport Mitchener '88)
Mr. & Mrs. Henry D. Varnell, Jr.*
(Jeanne Hyde Scott '58)
Dr. Mary Rodriguez. Wardrop '55*
Dr. Robert F. Wardrop*
Mr. & Mrs. David D. Watts '63*
Dr. Terry E. Westbrook '66
Dr. & Mrs. Thomas J. White, Jr. '39
(Sarah Aydelott Boothe '39)
Dr. Joy Brown Wiener '52
Mr. Russel L. Wiener '42
Mrs. Grace Morris Williamson '57*

Executive Committee

Wayne Steele Sharp '75, President
Dunbar Abston, Jr.
Bruce G. Allbright III '74
Ronald K. Anderson '71
L. Palmer Brown '30
J. Lester Crain, Jr. '51
Thomas M. Garrett III
Nancy J. Huggins '74
W. Ralph Jones III '79
Michael McDonnell
William J. Michaelcheck '69
James A. O'Donnell '74
Vicki G. Palmer '75
William H. Posey '80
Arthur W. Rollins '81
James B. Taylor, Jr. '82
David D. Watts '63
Spence L. Wilson

* Deceased

- * Given to the Rhodes Annual Fund consecutively for 10 years or more.
- * Gifts reflecting an increase to a higher level.

The Red & Black Society

Michael A. Edwards '79, President

Members of The Red & Black Society provide annual unrestricted gifts. Membership levels in the Society, which takes its name from the college colors, are Senior Members (\$2,500-\$4,999) and Members (\$1,000-\$2,499). For those alumni who have not yet celebrated their Tenth Reunion, membership is offered for a gift of \$500 or more.

Senior Members

- Dr. & Mrs. J. David Alexander, Jr. '53*
(Catharine Ballard Coleman '56)
Ms. Susan Shackelford Arnold '89*
Mr. E. Alan Arnold '86*
Mr. & Mrs. Robert H. Beasley, Jr. '43
Mr. Herman Bensdorf II**
Mrs. Herman W. Bevis '30*
Mr. & Mrs. David D. Blalock, Jr.*
Mrs. Kelli Dunning Blanton
Mr. Eddy Scurlock Blanton, Sr.
Dr. & Mrs. Robert I. Bourne, Jr. '54
(Anne Elizabeth Riley '54)
Mr. & Mrs. C. Williams Butler, III '63*
Dr. & Mrs. Raymond E. Bye, Jr. '66**
Ms. Theresa Cloys Carl '75*
Mr. Norman A. Carl*
Mr. & Mrs. John H. Coats '75
Mr. & Mrs. Charles P. Cobb '74**
Mr. & Mrs. John S. Collier '46**
(Louise Wilbourn '46)
Mr. & Mrs. Michael P. Corey
Mr. & Mrs. J. Milton Coxwell, Jr.*
Mr. & Mrs. W. Lipscomb Davis, Jr.
Ms. Wilda Henderson Dodson '74**
Mr. William Hudgins*
Mr. & Mrs. Bryan M. Eagle '60*
Mr. & Mrs. Richard H. Eckels '70*
(Laila Dianne Adams '71)
Mr. & Mrs. Michael A. Edwards '79*
Mr. & Mrs. Charles H. Freeburg '39*
(Catherine LaValle Moore '40)
Mr. & Mrs. James L. Fri, Jr.*
Mr. & Mrs. Steven M. Garrett '81*
Mrs. Henry B. Gotten
Dr. Sara Helen Goza '80*
Dr. Michelle Long Greene '91*
Dr. Jason T. Greene '91*
Ms. Sara Jane Bryant Greenlee '52**
Mr. Roy L. Greenlee**
Mr. & Mrs. John W. Griggs '73*
(Clare Chandlee Ralston '74)
Mr. & Mrs. Wayne P. Hall*
Mr. & Mrs. Michael C. Henkel '79
(Mary Frances Clevenger '79)
Ms. Victoria S. Holland '92*
Mr. Michael Low*
Mr. & Mrs. Walter B. Howell '66**
(Nancy Lowry Cox '67)
Mr. & Mrs. Mark N. Hurley '82
(Elizabeth Arnold Sheppard '84)
Dr. & Mrs. Homer L. Isbell*
(Betty Jean Wilkinson '45)
Mr. & Mrs. Jon R. King*
Mr. & Mrs. W. Neal McAtee '85*
(Amy Lynne Hazlewood '86)
Lt.Gen. & Mrs. Forrest McCartney*
(Ruth Edna Griffiths '50)
Mr. & Mrs. J. Fairley McDonald, III '77*
Dr. Katherine Maddox McElroy '77*
Mr. James L. McElroy '69*
Mrs. Margaret Ruyl McTier '61*
Mr. & Mrs. S. C. Middlebrooks
Dr. & Mrs. T. Rothrock Miller '41*
Mr. & Mrs. Frederick T. Montesi, III*
(Pamela Gaye Palmer '80)
Dr. Margaret S. Neblett*
Dr. Wallace W. Neblett*
Mrs. Jennifer Worsham Newman '73*
Mr. James E. Newman*
Mr. & Mrs. Luther J. Nussbaum '68*
Mr. & Mrs. George D. Overend
Mr. G. David Overend '96
Mr. & Mrs. Donald L. Parker '57*
Mr. & Mrs. Ted A. Parkhurst
(Elizabeth Smith '80)
Ms. Charlotte Patton Parks '83**
Mr. Paul N. Parks, Jr. '83**
Mr. & Mrs. John L. Patillo
(Janet Lynn Emery '69)
Mr. & Mrs. Clyde L. Patton, Jr.
Ms. Elizabeth R. Pearce '91**
Mr. & Mrs. Patrick O. Proctor '80
(Allyson Mann Hooper '87)
Dr. & Mrs. K. C. Ptomey, Jr. '64*
Dr. & Mrs. S. Gwin Robbins, Jr. '68
Dr. Mary Jane Smalley Roberts '58**
Dr. Paul O. Roberts**
Mr. & Mrs. George M. Russell '56*
Ms. Mary Shewmaker*
Mr. Rufus W. Shivers '43**
Dr. & Mrs. Brian F. Sudderth '77*
(Reva Lynn Reece '78)
Ms. Deborah Legg Sullivan '80*
Ms. Joellyn Forrester Sullivan '77
Mr. Thomas D. Sullivan
Mr. & Mrs. J. Scott Thomas '86**
Mr. & Mrs. John R. Tilton '67*
Mr. & Mrs. Claude B. Trusty '56*
Dr. Margaret Uthman*
Dr. Edward O. Uthman '74*
Dr. & Mrs. C. Lamar Wallis**
(Mary Elizabeth Cooper '37)
Dr. & Mrs. Samuel C. Weigle, Sr.
Mr. & Mrs. Robert S. Weil, II*
Dr. & Mrs. Robert M. Wild, Jr. '66*
Mr. & Mrs. Ernest B. Williams, III*
(Jane Forbes Wittichen '52)
Mrs. Richadean G. Wilson '25*
Mr. & Mrs. Zachary M. Wilson, II*
Mrs. Anna Kathryn Atkinson '38*
Mr. & Mrs. John A. Austin, Jr. '52*
(Susan Fulmer '55)
Dr. Joseph H. Autry, III '65
Mr. & Mrs. George W. Awsumb '61*
(Martha Elizabeth Breyspraak '63)
Mrs. Gwendolyn Robinson Awsumb '37*
Mrs. Olivia DeLoach Baker '67*
Dr. Richard D. Baker '65*
Dr. Marie Farrar Baldree '85
Dr. G. Mitchell Baldree '83
Mr. Timothy C. Ballard '95
Ms. Donna Casparian*
Dr. P. Ross Bandt '72*
Ms. Donna Lorraine Barlett '80
Mrs. Toni Sabella Barnes '83
Mr. Thomas A. Barnes
Mr. & Mrs. W. David Bartholomew '79
Ms. Graziella Dionisio Barton '87*
Mr. Kenneth R. Barton*
Mr. & Mrs. William P. Battaglia
Mr. & Mrs. James H. Beall
Mr. & Mrs. Leo M. Bearman, Jr.
(Joy Phyllis Magdovitz '58)
Ms. Mary George Beggs '55*
Mr. & Mrs. E. Stevenson Belcher '81
Mr. & Mrs. W. Allen Bell '93
Mr. & Mrs. James D. Bonham '76
Mr. & Mrs. J. Allen Boone, Jr. '71
Mr. & Mrs. Robert L. Booth, Jr. '58
Ms. Lisa McClelland Borgeson '89
Mr. John A. Borgeson
Mr. & Mrs. Stephen G. Borleske**
(Barbara June Lesh '68)
Dr. & Mrs. William E. Boyce '51**
Mr. & Mrs. B. Snowden Boyle, Jr. '46
Mrs. J. Bayard Boyle, Sr.*
Mr. Anthony L. Brady, Jr. '80*
Mrs. Mary Jane Howard Brandon '66*
Mr. Arthur P. Cryan*
Ms. Carole L. Branyan '67*
Mr. Chip Brian '94
Ms. Mary Kelton Bridges '81
Mr. Bryon T. Bridges
Ms. Jane P. Bridgen '96*
Mr. & Mrs. J. Richard Briscoe*
(Carole June Macklin '53)
Dr. & Mrs. Larry K. Broadwell
Mr. & Mrs. Rickman P. Brown '77
Mr. & Mrs. S. Toof Brown, Jr. '47
Mrs. John H. Bryan, Sr.*
Mr. & Mrs. W. Carter Bryars, III '94
Mr. & Mrs. Lee Bryson
(Jane Kelley Bishop)
Mr. William C. Buchheit, Jr. '98
Mr. & Mrs. Steven B. Buckman '71
Mrs. Dorothy Roberds Burrow '51*
Mr. & Mrs. Roger C. Busler
Mr. & Mrs. Duke E. Cain '73
(Susan Lyn Smith '72)
Dr. & Mrs. Rocco A. Calandruccio
Ms. Anne S. Caldwell '51*
Dr. R. Bradford Camp, Jr. '66*
Dr. Mary Palmer Campbell '79*
Dr. Bill M. Campbell*
Mr. Edgar B. Cannon, Jr. '84*
Ms. Carolyn Crenshaw Carl '79*
Mr. Ralph A. Carl '75*
Mr. & Mrs. Mark L. Carlton '77*
Ms. Betty Goff Cartwright
Mr. & Mrs. Lawrence H. Cater '56*
(Venita Irene Saunders '56)
Mr. William D. Challen
Mrs. Carol Gearhart Champion '69*
Mr. Robert N. Champion
Mr. & Mrs. John H. Chandler, Jr. '79*
(Kathleen Jean Wills '81)
Ms. Autumn Cartmill Chastain '98*
Mr. Christopher E. Chastain '96*
Mr. & Mrs. John S. Cherry, Jr. '63
Dr. & Mrs. Thomas P. Chu '80
Mr. & Mrs. Frank C. Clark, Jr. '88*
Dr. Karen Hopper Clark '74*
Mr. Michael S. Clark*
Dr. Elizabeth Talley Clark*
Dr. William M. Clark, Jr. '81*
Dr. & Mrs. R. Reed Click, Jr. '71*
Dr. & Mrs. Ernest C. Clifton, II '67
(Sandra Jean Cederberg '69)
Dr. & Mrs. Charles W. Clogston '85*
(Elizabeth Ann Gibson '87)
Mr. Hugh William Close*
Mr. & Mrs. Bryan F. Coker '95
(Sara Cain Barnette '95)
Mr. & Mrs. John B. Coleman, Jr.*
(Sarah Emily Cross '61)
Dr. Camille M. Colomb '84
Dr. & Mrs. Lynn W. Conrad '65
Mr. & Mrs. R. Kemp Conrad '96*
Ms. Denise Fontenot Conte '91*
Mr. James V. Conte, Jr. '91*
Rev. & Mrs. C. Allen Cooke '53*
Mr. & Mrs. Tommy M. Cooley*
Mr. & Mrs. William A. Coolidge, Jr.
Mr. & Mrs. Gary M. Cooney
Dr. Mary Beth Overton Cotham '74*
Mr. John T. Cotham, Jr. '74*
Ms. Carla Jane Cox '73*
Mr. & Mrs. Henry R. Crais '58*
Mrs. Mary Farnham Crawford '78
Dr. Arthur L. Criscillis
Rev. Senter C. Crook '65
Dr. Isaac Joseph McFadden
Ms. Wynona Gillmore Crosby '64*
Dr. C. Richard Crosby*
Ms. Diana Wallace Crump '41*
Mr. Charles M. Crump '34*
Ms. Catherine S. Cuellar '96
Dr. Cecil G. Culverhouse '54
Dr. & Mrs. Benjamin J. Cumbs
Mr. & Mrs. William H. Dale
Mr. & Mrs. J. Hal Daughdrill, III '77*
Ms. Bonnie E. Davis '66*
Mr. Dan W. Davis*
Ms. Katherine Buckman Davis
Ms. Lisa B. Singer

Mr. Timothy D. Davis '87
The Hon. & Mrs. William H. Davis,
Jr. '68*
Mr. & Mrs. Michael R. Deaderick '64*
(Blanche Cannon Buckingham '65)
Ms. Jane Dewey Deaton '82*
Dr. Paul R. Deaton '83*
Mr. & Mrs. J. Robert Doody
Mr. & Mrs. Devon E. Dooley*
(Alice Elaine Anthony '39)
Mr. & Mrs. Larry M. Dorris '75
(Julia Elizabeth Drewry '75)
Mr. & Mrs. Richard W. Dortch '58*
Ms. Deirdre Giblin*
Mr. David B. DuBard '88*
Dr. & Mrs. Lee B. DuBois*
Mr. Joseph E. Dudek, Jr. '93*
Ms. Samantha Briden Duke '87*
Mr. William Britton Duke, II*
Dr. Ben M. Dukes '58
Dr. & Mrs. Dan A. Dunaway*
Dr. Jerald M. Duncan '61*
Rev. Judith Simono Durff '66*
Dr. Thomas H. Durff '65*
Mr. & Mrs. David L. Eades '82**
(Evelyn Christine Ray '82)
Dr. J. F. Eastham, Jr. '74*
Mr. & Mrs. William H. Edington '67
Dr. Christopher N. Emanuel '92
Mr. & Mrs. K. Wyatt Engwall '69
Mr. & Mrs. J. Michael Epps '74
(Carolyn Jaco '76)
Mr. & Mrs. Joseph M. Evangelisti '79
Mr. & Mrs. Jay M. Ezelle '95*
Mrs. Jane E. Fahey '76*
Mr. & Mrs. Harold N. Falls '40
(Jessie Adams Woods '44)
Mr. John A. Feild '96*
Mr. & Mrs. John L. Finlayson
Ms. Donna K. Fisher '71
Mr. & Mrs. Patrick G. Fisher '96*
Mr. & Mrs. Robert F. Fogelman*
Ms. Allison P. Fones '96*
Mr. & Mrs. Jere B. Fones '70
Mr. Miles S. Fortas '93*
Mr. & Mrs. Brian E. Foshee*
Mr. & Mrs. C. Bradford Foster, III '69*
(Susan Hoefer '69)
Dr. & Mrs. Edgar W. Francisco, III '52
Mr. & Mrs. Samuel O. Franklin*
Mr. & Mrs. William F. Frazier, Sr. '32*
Mr. & Mrs. Arthur F. Fulmer, Jr.
(Nancy Lynne Hill '51)
Dr. Sherry Galloway
Dr. Russell E. Galloway '80
Ms. Anne Lewis Gamble*
Mr. J. Patrick Gamble '92*
Dr. & Mrs. James W. Garner, Jr.
Mr. & Mrs. James R. Garrett
Ms. Kathy Jean Garrett*
Mr. & Mrs. LeRoy C. Gaston*
Dr. Karen M. Gehrs '83**
Mr. & Mrs. Thomas L. Geiger '64
(Eleanor Anne Lawrence '64)
Dr. & Mrs. Gregory S. Georgiade
Mr. & Mrs. Logan H. Germann '93
Mrs. Melody Mitchell Gholson '82*
Mr. Fort Gholson*
Mr. A. Trice Gibbons, III '83*
Dr. & Mrs. William R. Giddens '51*
Mr. & Mrs. James S. Gilliland*

Mr. & Mrs. Mackie H. Gober '68
(Jane C. Campbell '69)
Dr. & Mrs. Emmel B. Golden, Jr. '72**
(Nancy Virginia Jaco '71)
Mr. William K. Gooch '76**
Ms. Jennifer R. Goodloe
Mr. & Mrs. John C. Gordon*
Mr. Dipak Ghosh '95*
Ms. Elizabeth T. Graves*
Dr. Patricia A. Gray '69*
Mr. Robert Patterson, Jr.*
Dr. William C. Griffin, Jr. '65
Mr. & Mrs. Donald M. Gronauer '86**
Ms. Cheri A. Grosvenor '93*
Mr. & Mrs. Holton Bruce Guyton '78*
Mr. & Mrs. Scott S. Hallford '64*
Ms. Gina Capizzani Hamblen '92
Mr. Jason N. Hamblen '91
Mr. & Mrs. Edward T. Hamlet '52*
Dr. Mark L. Hammond '79
Mr. & Mrs. Gerald M. Hampton '79*
Dr. & Mrs. John R. Haney '69
(Ruth Ann Sadler '70)
Mr. & Mrs. Mark D. Harper*
(Elizabeth Anne Parker '84)
Mr. & Mrs. Robert G. Harper
Rev. & Mrs. Charles Edgar Hart '70
Mr. Terrell V. Hawkins '70*
Mr. & Mrs. Brian W. Hayhurst '87
Mr. & Mrs. William Cobb Hazelrig*
Dr. & Mrs. William G. Hendrickson '68*
(Susan S. Dillard '69)
Mr. & Mrs. Raymond F. Henley '60*
(Virginia Kimbrough Baxter '60)
Dr. Melissa A. Herbst '94
Dr. & Mrs. Edward C. Hermann '42*
Dr. & Mrs. Robert C. Hermann '73*
Dr. Patricia M. Flynn '77*
Dr. Jerry D. Heston '78*
Dr. & Mrs. Dennis A. Higdon*
(Joanna Coss '66)
Dr. & Mrs. William E.
Higginbotham, Jr.*
Mr. & Mrs. Samuel C. Highsmith '67*
Mr. & Mrs. C. Alton Hollingsworth, Jr.
(Elizabeth Shaifer '55)
Mr. & Mrs. J. Mark Hollingsworth '73*
Mr. & Mrs. E. Thompson Holloway '33*
(Maria Jerdone Kimbrough '34)
Dr. Ann Holmes '85
Mr. William M. Holmes, Jr. '64*
Mr. Paul K. Honey**
Mr. & Mrs. Thomas B. Hooker, Jr. '39*
Mrs. Margaret Jones Houts '40*
Mr. & Mrs. Scott P. Howard '73*
Dr. & Mrs. Thomas A. Huff '57**
(Anne Bean Hixon '57)
Ms. Susan Logan Huffman '83*
Mr. John R. Huffman*
Dr. & Mrs. Ronald D. Hughes
Dr. & Mrs. Robert L. Humble*
Mr. Brian S. Hummer
Ms. Kristin Dwelle Hurst '88*
Dr. Vernon Hurst*
Mrs. Richard W. Hussey
Mr. & Mrs. Robert J. Hussey, Jr.*
(Eva Mae Duncan '59)
Dr. Edmond C. Hutchinson '36*
Mr. Joseph Hyrka '79*
Mrs. Cameron Bryant Icard '76*
Mr. Tom Icard*
Mr. & Mrs. Richard C. Ingwersen

Outstanding Alumni Volunteer Award To Be Presented at Homecoming

Michael A. Edwards '79 has been named the Outstanding Alumni Volunteer for 2000-2001. Alumni will honor him for his work as president of The Red & Black Executive Committee during Alumni Convocation at Homecoming weekend this fall.

This year, as president of The Red & Black Executive Committee, Mike helped set a new record, raising \$685,000 for the Annual Fund—a 6.4% increase over the previous year. Last year, as alumni chair of the 1999-2000 Rhodes Annual Fund, Mike led a fund-raising effort in which alumni contributed more than \$1 million to the Annual Fund for the first time in Rhodes' history.

Mike has been involved with Rhodes in many other capacities. He has served as a member of the President's Council, Alumni Association Executive Board, Scholarship Committee, Athletic Hall of Fame Selection Committee, and the 150th Anniversary Campaign Associates.



Michael A. Edwards '79

Dr. & Mrs. Michael L. Isaacson '73
Mr. & Mrs. William B. Israel '77
Ms. Molly Bradley Jackson '94
Mr. William D. Jackson '94
Mr. & Mrs. William H. Jacoway '62*
Mr. Robert A. Jetmundsen '77*
Mr. & Mrs. Barry D. Johnson '83**
Mr. Matthew K. Johnson '91*
Mrs. Barbara Johnson
Dr. Robert M. Johnson, Jr.
Dr. & Mrs. Robert K. Johnston*
Dr. & Mrs. Guilford Jones, II '65
(Patricia Lee Dickson '64)
Ms. Vickie Hardy Jones '93
Mr. Stephen P. Jones
Mr. & Mrs. Thomas A. Jones '73**
Dr. Lacey Taylor Jordan '92
Mr. William H. Jordan '92
Mrs. Aiveen Killian Kahlalley '93
Mr. David A. Kahlalley '92
Mr. Lewis K. Kalmbach '83*
Mr. Tsutomu Kawazoe '63*
Mr. Ernest G. Kelly, Jr.*
Mr. & Mrs. Jack B. Kelly, Jr. '34*
(Beverly Boothe '37)
Ms. Robin Meredith Kelly '89*
Dr. Keith E. Kelly '88*
Mr. & Mrs. John L. Kennedy '69
(Eleanor Rosson '69)
Mr. Peter M. Kennedy
Mr. & Mrs. Charles G. Keyes '66*
Mr. & Mrs. James M. Kimbrough**
(Cornelia Henning '36)
Dr. Lowery P. King '77
Dr. & Mrs. Robert D. Kirkpatrick
Dr. & Mrs. Hendrick C. Knipscheer
Mr. & Mrs. A. R. Knop
Dr. & Mrs. Joseph R. Krisle
Rev. & Mrs. Jimmie Lancaster, Jr.
Mrs. Berta Radford Laney '50*
Mr. & Mrs. William S. Lawrence
(Patricia Lynn Weaver '50)
Dr. Martha House Crenshaw '74**

Mr. Henry M. Lee, Jr. '75**
Ms. Nancy H. Lenox '71
Ms. Ellen T. Lewis '91*
Mr. & Mrs. David E. Lindsey '63*
(Jeanie Hay Heltzel '65)
Dr. & Mrs. Robert R. Llewellyn**
Mrs. Catherine Cooper Loveman '92
Mr. Andrew Loveman
Dr. & Mrs. Thomas M. Lowry, III '63
Dr. & Mrs. Don Lum
Mr. Richard S. Lum '00*
Mr. & Mrs. John W. Lundeen*
Dr. & Mrs. William M. Luxford
Mr. & Mrs. Walter E. Lydick, Jr. '68
Ms. Padma Ayyagari
Mr. Joel R. Lyons '85
Dr. Susan Eades Mackey '85*
Dr. Edward S. Mackey*
Mr. & Mrs. Leonard F. Mahoney, Jr. '65*
Dr. Ahad Mahootchi '88*
Dr. & Mrs. Robert E. Maloney*
Dr. & Mrs. H. Grady Marlow, III '72
Ms. Elizabeth Bruce Martin '80*
Mr. Douglas F. Martin*
Ms. Claire Campbell Massey '66**
Ms. Margaret Chisholm Massey '86
Mr. James W. Massey '83
Dr. Robert B. Matheny, Jr. '81*
Mr. D. Blaik Matthews '90
Ms. Roberta B. Matthews*
Dr. Paul A. Matthews*
Dr. Elizabeth M. Mazyck*
Dr. Arthur Mazyck*
Ms. Kathleen McClain '74*
Dr. & Mrs. James G. McClure '46*
Mr. & Mrs. Michael R. McConkey '79*
Ms. Susan Stribling McDermott '86*
Mr. Edmund P. McDermott*
Dr. James T. McDonald, Jr. '51**
Ms. Susan McGeorge*
Mr. Brian S. McGeorge '95*
Ms. Leigh McRight McGinty '91
Mr. Laurice V. McGinty, III '91

The Red & Black Society

continued from page 05

Ms. Dawn McGriff '83
Dr. Albert A. McLean '39*
Mr. & Mrs. Jerry McManus*
(Jane Falls Coburn '63)
Mr. John H. McMinn, III '68*
Mr. & Mrs. Robert E. McRae '82
(Janet Leavell Fountain '81)
Dr. Vivian Dellinger McWilliams '73
Mr. Joe McWilliams
Dr. & Mrs. Stevens D. Melton '77*
Mr. & Mrs. Douglas W. Menz '82*
Mr. & Mrs. Erich W. Merrill*
(Irma Waddell '47)
Ms. Marilyn A. Meyers '64
Dr. & Mrs. Andrew H. Miller '46*
Mr. & Mrs. Thomas W. Miller
Mr. & Mrs. Philip E. Mischke '79*
(Lisa Carol Gilchrist '81)
Dr. & Mrs. Henry P. Mobley, Jr. '39*
Mr. & Mrs. Robert T. Morehead '82*
(Catherine Wilkerson Harrell '82)
Mr. David M. Morris '54
Mr. & Mrs. Robert L. Morris, II '68
Ms. Rosanna Morris '41*
Mr. & Mrs. Philip P. Mulkey '77*
Mr. & Mrs. J. Ralph Muller, Sr.
Mr. James R. Murphy '00*
Mr. & Mrs. G. Evans Myrick*
(Shirley Ann Melton '55)
Dr. & Mrs. Julian C. Nall '43
Mr. & Mrs. John D. Nash '83*
Mr. Joseph J. Nash '81*
Ms. Dawn Lavelle Thompson
Mr. A. Guy Neff, Jr.
Mr. & Mrs. Gregory Y. Neill '94*
Mr. & Mrs. Hylton S. Neill '39*
(Stella Felicia Jones '40)
Ms. Sarah Horne Nolan '72*
Ms. Helen W. Norman*
Mr. Fred S. Norman*
Mrs. Tanya Robertson Novarese '89*
Mr. John Novarese*
Mr. & Mrs. Sidney J. Nurkin*
(Auralia Lee Crowell '66)
Mr. & Mrs. Harry P. Ogden '71*
Mr. Paul M. Ollinger '91*
Ms. Karyn Walters Overton '95
Mr. & Mrs. Scott M. Owen '82*
(Deanne Louise Ellison '83)
Dr. D. Davidson Oxley '87*
Mr. & Mrs. John A. Oxley '59*
Dr. & Mrs. Paul A. Palma
Mr. & Mrs. James L. Pannell*
Mr. & Mrs. P. Thomas Parrish '79*
(Gwen Elizabeth Jones '79)
Mrs. Betty Wells Patten '39*
Ms. Holli Hodnett Payne '88*
Dr. Melvin P. Payne, III '84*
Mrs. Patricia Jackson Peay '69*
Mr. William R. Peay*
Dr. Pedie Pedersen '70*
Mr. & Mrs. William P. Perkins, Jr.*
(Frances Crouch '51)
Ms. Suzanne Gonce Perlis '90*
Mr. David W. Perlis '90*
Mr. & Mrs. J. Russell Perry '33*
(Evelyn Hester '36)
Mr. & Mrs. James D. Petersen '60

Mr. & Mrs. John E. Pierce*
(Gladys Crump '37)
Dr. & Mrs. Alfred C. Pinchak
Dr. & Mrs. Fred H. Piper '80*
(Jill Kendall Johnson '80)
Mr. & Mrs. John Alden Pond, Sr. '40*
(Nancy A. Wood '40)
Ms. Rosemary Wood Potter '70*
Mr. R. Michael Potter*
Ms. Dorothy Johnson Pounders '68*
Mr. Louis R. Pounders '68*
Dr. & Mrs. David J. Power*
Mrs. Grace Wunderlich Prange '39*
Mr. & Mrs. James E. Prickett
Mr. & Mrs. Chandler C. Prosser '89
Mrs. Morton D. Prouty, Jr.
Mrs. Mary Lampton Puckett '74*
Mr. Richard M. Puckett*
Mr. & Mrs. Kenneth G. Puttick*
Mr. & Mrs. Wayne W. Pyeatt
Mr. & Mrs. John H. Quinn, Jr. '58
Mr. John A. Rado '49*
Dr. Sally Howard Rado* '49*
Mr. & Mrs. James G. Ramsey '76*
Mr. & Mrs. James E. Ratcliff, Jr. '52*
Dr. & Mrs. John E. Rawson*
(Mary Asbury Crouch '60)
Mr. & Mrs. James A. Ray
(Charlotte Ann Lebo '67)
Dr. Morris T. Reagan '60*
Ms. Elizabeth Proctor Reichelt '92
Mr. Charles J. Reichelt, Jr.
Mr. Eugene C. Reynolds '43*
Dr. Molly McLemore Rheney '80*
Mr. J. Alan Rheney*
Mr. & Mrs. Larry Rice '74
Mrs. Melody Hokanson Richey
Mr. Warren A. Richey
Mr. & Mrs. James H. Ridgely*
Mr. & Mrs. James G. Riggan, Jr. '68*
Mr. Christopher L. Riley '84
Mr. & Mrs. William M. Rishoi
Ms. Carol Greaves Rockett '59*
Mr. Robert O. Roebuck '92
Ms. Wendy Tallent Rotter '87*
Mr. Cary G. Rotter*
Ms. Carol Lee Collins Royer '78
Mr. Joe Royer
Dr. & Mrs. Robert M. Ruch
Dr. & Mrs. Jorge J. Sanchez
Mr. & Mrs. Charles Sartwell, Jr.
Mr. & Mrs. Patrick E. Schaefer
(Mary Lee Cannon '86)
Mrs. Margaret Bane Schatzman '79
Mr. & Mrs. Barry J. Schnapper '77*
Dr. & Mrs. Robert F. Schneider
Ms. Riddell Walcott Scott '95*
(Duncan Riddell Walcott)
Mr. H. Benjamin Scott, Jr. '94*
Dr. & Mrs. Larry Scott
Mr. & Mrs. Marshall P. Scott '50*
(Thelma Ragland '48)
Mr. & Mrs. Conrad L. Seabrook*
(L. Josephine Gilfillan '42)
Dr. & Mrs. Fouad M. Shami*
Mr. & Mrs. C. Edward Sharp, Jr. '72*
(Ann Gotschall '72)
Mr. & Mrs. C. Winston Sheehan, Jr.

Mr. & Mrs. George L. Sherling
Mr. D. Andrew Shipman '93
Mr. & Mrs. J. Lindsey Short, Jr.
Mrs. Paula Grant Shuford '79
Mr. David T. Shuford
Mr. & Mrs. Joseph S. Sims*
Mr. & Mrs. John E. Skvarla
Mr. & Mrs. Kirby H. Smith '81
Mrs. Andrea V. Smith*
Mr. Larry V. Smith*
Prof. Marcia M. Smith
Dr. Phillip L. Smith
Mr. & Mrs. William A. Smith '68
Ms. Elizabeth Hayes Smithers '93*
Mr. Gregory K. Smithers '89*
Ms. Kathleen Fleece Smoke '91
Mr. Jonathan P. Smoke '91
Dr. William G. Snow '70
Mr. & Mrs. Robert G. Snowden
(Florence Swepston '47)
Ms. J. Lane Southern '92*
Mr. & Mrs. Stephen C. Spinks '91*
Dr. & Mrs. Arthur E. Squire, Jr.
Mr. & Mrs. John Starling, II
Dr. & Mrs. Daniel L. Starnes
Ms. JulieAnn Johnson
Mr. Bernard F. Stengle '79
Dr. & Mrs. John C. Stepan '63*
Mr. & Mrs. L. Van Stillman*
Dr. Melody D. St. John
Dr. Greg St. John
Mr. & Mrs. Charles L. Storrs
(Betty Lou Wood '53)
Mr. & Mrs. John J. Sweeney, Jr.
Dr. & Mrs. Harry L. Swinney '61*
Dr. Mary Moore Tait '83*
Dr. & Mrs. John C. Tayloe
Mr. & Mrs. L. Barry Teague
Ms. Amy Morris Teal*
Mr. Eric M. Teal '91*
Mr. & Mrs. J. Gray Teekell*
Mr. & Mrs. Loyd C. Templeton, Jr. '56*
(Margaret B. Ross '56)
Dr. Paige Wilson Tench '76*
Dr. Daniel W. Tench*
Mr. & Mrs. Frank B. Thacher, II
Dr. & Mrs. Larry B. Thead
Ms. Rebecca D. Thom '94
Mr. & Mrs. C. Stephens Thomas, III '74
Dr. Geraldine Miller*
Dr. & Mrs. William C. Threlkeld '53*
(Amy Josephine Taylor '54)
Dr. Elizabeth L. Todd '73*
Mr. William H. Wilcox*
Mr. & Mrs. Grady F. Tollison, Jr. '62
Mr. H. Fisher Trigg
Mr. & Mrs. John D. Trimble, Jr. '52*
Mr. & Mrs. John D. Trimble V '79*
Ms. Judith Dangler Truitt '88*
Mr. J. Alan Truitt '87*
Mr. & Mrs. Henry M. Turley, Jr.
Mrs. Jane McSpadden Twist '52*
Mr. John F. Twist*
Mr. & Mrs. M. List Underwood, Jr.*
Mr. & Mrs. Stephen A. Wakefield*
Dr. & Mrs. Geoffrey S. Walker
Mr. & Mrs. J. Robert Walker, III*
(Emily How Holloway '64)

Mr. & Mrs. Dana E. Walters*
Dr. Jane Walters '56*
Dr. & Mrs. Benjamin F. Ward, Jr. '65*
Ms. Lynn Morrow Ward '66**
Mr. & Mrs. William T. Warner**
(Suzanne McCarroll '57)
Dr. Julia Mortimer Watkins '83
Dr. W. Bryan Watkins
Mrs. Rose Lynn Barnard Watson '38*
Mr. & Mrs. Samuel E. Watson '49*
(Mary Jane King '49)
Mr. & Mrs. Timothy F. Watson, Sr.
Mr. & Mrs. Andrew W. Watts '85
Mr. & Mrs. H. J. Weathersby '68*
(Kate Flowers '68)
Mr. & Mrs. Robert F. Weigel, Sr.
Ms. Rebecca Wynn Weiler '69*
Mr. Richard E. Weiler*
Ms. Kristin Rudolph Weller '91*
Mr. Harry Weller*
Mr. & Mrs. Walker L. Wellford, III '59*
(Diane McMillan '59)
Mr. Hunter O. West '95
Mr. & Mrs. Howard C. Westmoreland
(Erwin Ann Hansch '57)
Mrs. Lynda Lipscomb Wexler '60*
Mr. Lewis P. Wexler*
Dr. & Mrs. Tom White '62*
(Carol Suzanne Pickens '66)
Mr. John C. Whitsitt '43
Mr. & Mrs. Stewart C. Whittle '61*
(Martha Sue Bracewell '61)
Ms. Anna B. Williams '92
Mr. Ernest B. Williams, IV '77
Mr. & Mrs. John A. Williams
Mr. & Mrs. John M. Williams
Mr. & Mrs. Joseph P. Williams, Sr.
Mr. & Mrs. Kevin H. Williams '89*
Mr. & Mrs. George W. Wilson, III '53*
Mrs. Margaret Drake Wilson '36*
Mrs. Barbara Hart Wilson
Mr. & Mrs. John A. Winslow*
Mrs. Cornelia Wolfe
Dr. & Mrs. Matthew W. Wood, Jr. '72
(Nancy Lynn Nichol '73)
Mr. & Mrs. David J. Wottle*
Mr. Ted Wynne '65
Mr. & Mrs. William M. Yandell, III '77
Dr. Linda K. Yates '69*
Mr. & Mrs. Radford M. Yates*
Dr. & Mrs. David M. Ziebarth*
Three Anonymous Donors

Executive Committee

Michael A. Edwards '79, President
Olivia DeLoach Baker '67
W. David Bartholomew '79
Lisa McClelland Borgeson '89
Rickman P. Brown, Jr. '77
S. Toof Brown, Jr. '47
Chip Bryan '94
C. William Butler, III '63
Joseph M. Evangelisti '79
Roscoe A. Field, Jr. '52
Miles S. Fortas '93
M. Jerome Franklin '89
Logan H. Germann '93
Melody Mitchell Gholson '82

Gerald M. Hampton '79
 Frances Clevenger Henkel '79
 Kim Baxter Henley '60
 Raymond Henley '60
 Joseph Hyrka '79
 Guilford Jones, II '65
 Vickie Hardy Jones '93

Richard S. Lum '00
 Kim Chickey MacQueen '83
 W. Neal McAtee '85
 Vivian D. McWilliams, D.V.M. '73
 Steven D. Melton, M.D. '77
 Douglas W. Menz '82
 Philip E. Mischke '79

Henry P. Mobley, Jr. '39
 Catherine Harrell Morehead '82
 Tanya Robertson Novarese '89
 Rosemary Wood Potter '70
 Larry Rice '74
 Christopher L. Riley '84
 Gregory K. Smithers '89

Walker L. Wellford, III '59
 William M. Yandell '77

- ♦ *Deceased*
- * *Given to the Rhodes Annual Fund consecutively for 10 years or more.*
- * *Gifts reflecting an increase to a higher level.*

Capital Gifts, Deferred Gifts and Gifts to the Endowment

These alumni and friends made capital gifts, deferred gifts or gifts to build Rhodes' permanent endowment this year.

\$50,000 and up

Dr. Mertie W. Buckman*
 Mr. & Mrs. J. Lester Crain, Jr. '51
 Dr. William B. Dunavant, Jr.
 Dr. Tommie S. Dunavant
 Mr. & Mrs. Arthur F. Fulmer, Jr.
 (Nancy Lynne Hill '51)
 Mr. & Mrs. Claude M. McCord, Jr.
 (Mary Jack Rich '51)
 Dr. Harold F. Ohlendorf* '31
 Mr. & Mrs. Clark W. Rabb*
 Mrs. Warren D. Reimers*
 Dr. Paul O. Roberts
 Dr. Mary Jane Smalley Roberts '58
 Dr. & Mrs. Hubert King Turley '40
 (Agnes Ann Ming '44)

\$10,000 - \$49,999

Mr. Bruce G. Allbright, III '74
 Dr. & Mrs. Robert I. Bourne, Jr. '54
 (Anne Elizabeth Riley '54)
 Mr. Frederick L. Dickson, Jr.* '38
 Mr. & Mrs. Thomas M. Garrott, III
 Dr. & Mrs. Ralph S. Hamilton
 (Barbara Howell '51)
 Mr. R. H. Hammond, Jr.
 Mr. Robert C. Harnden
 Dr. Ethel Ashton Harrell '54
 Dr. & Mrs. C. Stratton Hill, Jr. '50
 Dr. & Mrs. Ralph C. Hon*
 Dr. Vernon Hurst
 Ms. Kristin Dwell Hurst '88
 Mr. & Mrs. William H. Jacoway '62
 Dr. Marshall P. Jones* '59
 Mr. Robert Mann* '47
 Mr. & Mrs. William E. McClure '51
 (Helen Quindley '51)
 Mr. & Mrs. James A. O'Donnell '74
 Mr. G. David Overend '96 and The
 Endover Foundation, Inc.
 The Overend Family
 Mrs. Mary Louise Barton Pritchard '51
 Dr. & Mrs. S. Herbert Rhea
 Mr. & Mrs. Arthur W. Rollins '81
 Mr. & Mrs. John C. Sites '74
 Mr. & Mrs. W. Hamilton Smythe, III
 '52
 (Katherine Powell Hinds '53)
 Mr. & Mrs. James F. Springfield '51
 Mr. & Mrs. M. Gray Stevens '82
 Mr. & Mrs. Spence L. Wilson
 Mr. & Mrs. Alvin W. Wunderlich, Jr.
 '39
 (Marjorie Jennings '39)
 Five Anonymous Donors

\$1,000 - \$9,999

Mr. James N. Augustine, Jr. '89
 Ms. Susan Walker Augustine '89
 Mr. & Mrs. Jack R. Blair
 Mr. & Mrs. E. Denby Brandon, Jr. '50
 (Helen Holt Deupree '51)
 Dr. Ronald F. Bunn '51
 Rev. Gene E. Canestrari '50
 Dr. Laurie A. Cavallaro
 Mr. & Mrs. Frank C. Clark, Jr. '88
 Mrs. Kathryn Heiss Clarke
 Dr. Cecil G. Culverhouse '54
 Mr. & Mrs. Mark C. Doramus '80
 Mr. David B. DuBard '88
 Ms. Deirdre Gibling
 Mr. & Mrs. Donald H. Farris
 Dr. & Mrs. James G. Finley '62
 (Mary Lou Carwile '64)
 Dr. & Mrs. Edgar W. Francisco, III
 '52
 Mr. & Mrs. James R. Garrett
 Dr. Jason T. Greene '91
 Dr. Michelle Long Greene '91
 Mr. Jason N. Hamblen '91
 Ms. Gina Capizzani Hamblen '92
 Mr. & Mrs. Daniel B. Hatzenbuehler
 '71
 (Robin Ritter '71)
 Mr. & Mrs. Keith J. Henkel '83
 (Linda Sue Somerville '83)
 Mr. & Mrs. Michael C. Henkel '79
 (Mary Frances Clevenger '79)
 Ms. Michelle M. Henkel '86
 Dr. Timothy J. Henkel '81
 Mr. & Mrs. Cyril E. Hollingsworth, Jr.
 '64
 Mr. & Mrs. Walter B. Howell '66
 (Nancy Lowry Cox '67)
 Mrs. Frances Weston Hoyt
 Ms. Nancy J. Huggins '74
 Mr. & Mrs. John C. Hugon '77
 Mr. & Mrs. Deke Iglehart
 (Jill E. Hortenstine '73)
 Mrs. Catherine McInerney Iskander
 '83
 Mr. & Mrs. J. L. Jerden '59
 Mrs. Lynn Joseph Jones '59
 Mrs. Berta Radford Laney '50
 Mr. & Mrs. W. Neely Mallory, Jr.
 Mr. & Mrs. John B. Maxwell, Jr. '57
 Mr. & Mrs. W. Neal McAtee '85
 (Amy Lynne Hazlewood '86)
 Ms. Jean B. McInerney '81
 Dr. & Mrs. Marshall E. McMahon
 Mr. & Mrs. Phillip H. McNeill

Mr. Joseph J. Nash '81
 Mrs. Fred W. Neal
 Dr. & Mrs. Michael C. Nelson
 Mr. & Mrs. Frank M. Norfleet
 Mr. & Mrs. Michael G. O'Keefe '81
 Mr. & Mrs. Clinton R. Pearson
 Mrs. Harry J. Phillips, Sr.
 Dr. & Mrs. Charles J. Ping '51
 (Bessie Claire Oates '53)
 Dr. Randall R. Rhea '77
 Dr. & Mrs. Edwin D. Richmond, III
 Ms. Carol Lee Collins Royer '78
 Dr. James Peter Ruyll
 Mrs. Neal F. Schilling
 Dr. & Mrs. Thomas E. Strong '54
 (Peggy Louise Crocker '55)
 Dr. & Mrs. Harry L. Swinney '61
 Dr. & Mrs. William F. Symes '45
 (Gertrude Eugenia Dickson '45)
 Dr. Edward O. Uthman '74
 Dr. Margaret Uthman
 Mr. & Mrs. Andrew W. Watts '85
 Dr. & Mrs. G. Kenneth Williams
 Mr. & Mrs. James C. Williamson '50
 (Jacqueline Newman '52)
 Mr. William C. Wilson '61
 Dr. Linda K. Yates '69
 Mr. Steven Zissis '83

Ms. Jamie C. James '83

Up to \$1,000

Ms. Amy K. Alderson '97
 Dr. & Mrs. Ray M. Allen '44
 (Julia White Wellford '47)
 Mr. Hans P. Alpsteig '77
 Mr. & Mrs. Ronald K. Anderson '71
 (Carmen Cockrill Webb '71)
 Mr. Justin L. Ankerman '97
 Mr. Douglas B. Bacon '93
 Mr. Leonard H. Ballard '76
 Mr. Timothy C. Ballard '95
 Dr. R. Brian Balyeat '89
 Mrs. Virginia Sims Bare '60
 Ms. Nancy Graham Barker '83
 Prof. & Mrs. Thomas H. Barr
 (Kathryn Yvonne Woodson '85)
 Mr. & Mrs. Stephen C. Berger '74
 (Catherine Ann Dailey '75)
 Mrs. Susan Schmidt Bies
 Ms. Christina M. Boles '99
 Ms. Lura L. Bond '84
 Mr. & Mrs. J. Allen Boone, Jr. '71
 Dr. J. Barron Boyd, Jr. '71
 Mr. & Mrs. J. Bayard Boyle, Jr.
 Mr. John A. Brayton '71
 Mr. Matthew H. Breaux '99

Walter D. Bellingrath Society

The Walter D. Bellingrath Society was established to recognize donors whose concern for the future financial strength of Rhodes has led them to make historic deferred gifts to the college.

Mr. Joseph W. Blount '79
 Mr. Robert H. Buckman and Ms. Joyce A. Mollerup
 Dr. C. Stratton Hill '50
 Mrs. Dorothy Orgill Kirsch
 Mr. John B. Maxwell, Jr. '57
 Dr. Paul S. Mostert '50
 Mr.* & Mrs. James A. Thomas, III '62

- ♦ *Deceased*

Capital Gifts, Deferred Gifts and Gifts to the Endowment

continued from page 07

- Mr. & Mrs. Carlton H. Bremer, III '87
Mr. Neil A. Brunetz '97
Ms. Courtney Poole Brunetz '96
Mr. Christopher T. Buchanan '93
Ms. Amanda Ellison Buchanan '95
Ms. Terese J. Buscher
Mr. & Mrs. Duke E. Cain '73
(Susan Lyn Smith '72)
Ms. Mary Kay Caldwell '81
Ms. Dorothy R. Carlton
Mr. & Mrs. R. Joseph Chickey '84
(Rebecca Isabelle Butler '82)
Ms. Sidney Wood Clapp '98
Dr. Diane McCullough Clark '62
Mrs. Mary Ann Ramsey Clarke '50
Dr. & Mrs. W.J. Michael Cody '58
(Suzanna L. Marten '75)
Ms. Heather Stewart Cook '91
Mr. & Mrs. James G. Couch '65
(Linda Sue Davis '65)
Ms. Catherine A. Cozart '95
Mr. Charles M. Crump '34
Ms. Diana Wallace Crump '41
Ms. Karen Hines Daniel '99
Mr. Perry D. Dement '83
Mr. Bradley C. Dickerson '92
Ms. Amy Hill Dickerson '94
Prof. Richard B. Dixon '50
Mr. William Hudgins
Ms. Wilda Henderson Dodson '74
Dr. Andrew J. Donelson, Jr. '65
Mr. & Mrs. Todd S. Doolin '87
(Amy Jo Markle '89)
Mr. Chris F. Drago '64
Mr. & Mrs. Erroll Eckford, III '81
(Elizabeth Louise Larson '82)
Mr. & Mrs. Thom E. Eckles
Mr. John C. Edmunds '76
Ms. Brooke Glover Emery '88
Mr. Cullen R. Evans '00
Ms. Diane E. Faires '99
Ms. Julie Hudgens Falkoff '88
Mrs. Anna Gallaher Farris
Mr. Arthur D. Floyd, II '91
Mr. Brian P. Foy '89
Ms. Holly N. Frederick '99
Mr. & Mrs. James L. Fri, Jr.
Mr. Frank A. Frisch '77
Mr. Arthur Fulmer, III
Ms. Michelle Vick Fulmer '83
Ms. Angeline Gardner '84
Mr. Kelly A. Garrett '92
Dr. & Mrs. Gregory S. Georgiade
Mr. G. Craig Gilchrist '84
Dr. & Mrs. Helmuth M. Gilow
Dr. John D. Gladney '74
Mrs. Lauren Stuckey Glass '81
Mr. Stephen C. Gregory '71
Mr. Carson L. Hampson '88
Ms. Carmen Camille Harris '95
Mr. Jeffrey Peden Harris, Jr. '00
Ms. Nell Hindman Harris '82
Dr. Joe M. Hawes
Dr. Gail S. Murray
Mrs. Sally Barge Hawley '81
Ms. Patricia Pennington Haws '88
Mr. G. Pittman Haymore '81
Mr. C. Denson Henry '97
Dr. & Mrs. Edward C. Hermann '42
Ms. Heather S. Hicks '89
Mr. George B. Hofstetter '92
Ms. Amanda Murray Hofstetter '92
Mr. Robert Holtackers*
Mr. & Mrs. Thomas B. Hooker, Jr. '39
Mr. David Hunter of Montlaw '85
Prof. Amanda Irwin
Mr. T. Francis Jackson, III '62
Mr. Richard W. Jennings '66
Ms. Sonja J. Johnson '00
Ms. Stefanie A. Johnson '99
Col. David L. Jolly, Jr. '48
Dr. C. Michael Jones '85
Dr. Jameson M. Jones '36
Mr. & Mrs. W. Ralph Jones, III '79
Mr. & Mrs. William Carrington Jones
Prof. Karl C. Kaltenthaler
Mr. Mark E. Kazemba '87
Dr. Keith E. Kelly '88
Ms. Robin Meredith Kelly '89
Dr. Thomas R. Kepple, Jr.
Dr. & Mrs. Michael P. Kirby
Ms. Christine Knipscheer '00
Ms. Lynn Stapleton Koch '83
Mr. & Mrs. Paul G. Koshgerian, Jr.
Ms. Alexandra G. Kostina
Ms. Kelly E. Leach '92
Mr. M. Jeff Lekarczyk '97
Mr. & Mrs. Matthew H. Lembke '88
Dr. V. Markham Lester '73
Ms. Jeanne L. Jackson
Mr. Christopher G. Linder '94
Mr. John P. Long, Jr. '93
Ms. Jennifer Dunn Long '91
Dr. Darlene M. Loprete
Ms. Allison E. Manzke '92
Mr. Kyle A. Marks '92
Mr. & Mrs. Patrick L. Matlock '74
Mr. Christopher E. Matthews '84
Mr. Peter W. Matthews '00
Mrs. Richard B. Maury '42
Ms. Mary W. McCain
Mr. James L. McElroy '69
Dr. Katherine Maddox McElroy '77
The Hon. Robert M. McRae '43
Mr. Joe D. Meals '77
Rev. Joseph C. Meux '50
Dr. Andrew A. Michta
Prof. Cristina B. Michta
Mrs. Julie B. Milburn
Mr. Tom Miller
Ms. Mary Jo Miller
Mr. Michael Whit Moloney '99
Mr. Robert L. Montgomery, Jr. '81
Mrs. Marion Dickson Moorhead '41
Mr. Herman Morris, Jr. '73
Dr. Brenda Partee Morris
Prof. Richard H. Nollan
Prof. Valerie Nollan
Mr. Fred S. Norman
Ms. Helen W. Norman
Ms. Miriam Northrop
Ms. Laura K. Odom '99
Mr. Timothy G. O'Keefe '83
Ms. Jeannie Beauregard O'Toole '87
Mrs. William Outlan
Mr. John Palmer
Mrs. Vicki Gilmore Palmer '75
Mr. Paul N. Parks, Jr. '83
Ms. Charlotte Patton Parks '83
Mr. & Mrs. P. Thomas Parrish '79
(Gwen Elizabeth Jones '79)
Dr. & Mrs. Robert G. Patterson
(Emma Jane McAtee '50)
Mr. Scott B. Peatross '92

Heritage Society

Terry E. Westbrook '66, President

The Heritage Society recognizes individuals who have ensured the future strength of the college by making Rhodes a direct beneficiary of a variety of estate plans including will provisions, charitable gift annuities, charitable remainder trusts, life insurance policies, and the Endowment Builders program.

Roll of Honor

- Mrs. Anna Kathryn Atkinson '38
Mr. John T. Atkinson '70
Mr. John A. Austin, Jr. '52
Mr. & Mrs. Edgar H. Bailey
(Ann Elizabeth Pridgen '47)
Mr. & Mrs. James H. Beall
Mrs. Francis B. Benton '36
Mr. Charles P. Boone
Mrs. Mary Jane Howard Brandon '66
Dr. L. Palmer Brown '30
Mr. & Mrs. Bruce E. Campbell, Jr.
Mr. & Mrs. Ewing Carruthers, Jr. '39
(Mary Jane Ogden '48)
Mr. William D. Challen
Mr. & Mrs. Kenneth F. Clark, Jr.
Mr. & Mrs. Charles P. Cobb '44
Mr. & Mrs. Stephen H. Cole '68
Dr. & Mrs. William O. Coley, Jr. '50
Dr. & Mrs. James H. Daughdrill, Jr.
Dr. & Mrs. Lewis R. Donelson '38
Rev. Judith Simono Durff '66
Dr. Thomas H. Durff '65
Mr. & Mrs. Thomas M. Garrott, III
Mr. Henry Goodrich
Dr. & Mrs. Ralph S. Hamilton
(Barbara Howell '51)
Mr. Robert C. Harnden
Mrs. Robert H. Henley
Mrs. Margaret Jones Houts '40
Ms. Nancy J. Huggins '74
Mr. Robert A. Jetmundsen '77
Mrs. Sarah Josephine Johnson
Mr. & Mrs. William S. Lawrence
(Patricia Lynn Weaver '50)
Dr. Donald J. Lineback
Mr. Herbert Linville '50
Dr. H. Grady Marlow, III '72
Mrs. Ethel Taylor Maxwell '36
Mr. & Mrs. John T. McLoughlin
(Harriette Cox Hollis '41)
Mr. N. P. McWhirter, III '73
Ms. Susan Neal McWhirter '75
Ms. Rosanna Morris '41
Mr. Frank M. Norfleet
Dr. H. Kirkland Osoinach '55
Mrs. Clinton R. Pearson
Mr. Amel C. Peterson, Jr. '54
Dr. John R. Pharis '67
Mr. Patrick O. Proctor '80
Mr. & Mrs. Wayne W. Pyeatt
Dr. & Mrs. Robert G. Reaves
(Sally Ann McConnell '47)
Dr. & Mrs. S. Herbert Rhea
Dr. Paul O. Roberts
Dr. Mary Jane Smalley Roberts '58
Mr. & Mrs. Arthur W. Rollins '81
Mrs. Marjorie M. Russell and Mrs. Theo Matthews Hayden*
Dr. H. Stanford Sanders '63
Mr. & Mrs. Conrad L. Seabrook
(L. Josephine Gilfillan '42)
Mr. John R. Shanley, Jr. '84
Mr. & Mrs. Charles R. Sherman '35
(Rebecca Anne Laughlin '38)
Mr. & Mrs. John E. Skvarla
Mrs. Katherine Hinds Smythe '53
Mrs. C. L. Springfield

Ms. Katherine Goodloe Peatross '93
 Ms. Amanda M. Pecko '98
 Mr. Jeffrey R. Perkins '74
 Rev. Stewart D. Perry '92
 Ms. Laura Benson Perry '94
 Mr. Richard Trieu Pham '99
 Dr. & Mrs. A. Warner Phelps, Jr. '72
 (Adele Van Overbeke '74)
 Mr. Stephen B. Phillips '86
 Mrs. Douglas Pillow
 Dr. Marcus D. Pohlmann
 Ms. Jackie Thacker Prester '87
 Mr. Clifford J. Pugh '73
 Mr. & Mrs. Richard D. Quay
 (Rosamond Goldman '75)
 Mr. M. Rex Rankin, III '74
 Mr. Robert R. Record '96
 Ms. Leland Caley Record '99
 Mr. & Mrs. John W. Reed '81
 (Mary Lee Bowling '84)
 Ms. Sharon Bridger Reichardt '92
 Capt. Clifford E. Rich '91
 Rev. James A. Rizer, Jr. '89
 Ms. Angela Kreuter Rogers '95
 Ms. Stephanie J. Rogers '95
 Prof. Michael M. Rollosson '77
 Ms. Deborah L. Howitt '77
 Ms. Deborah Eisman Rosenthal '77
 Mr. William T. Ryan, Jr. '85
 Mr. Michael H. Sadler '72
 Mr. & Mrs. C. Edward Sanders, Jr. '90
 (Mary Elizabeth Carnahan '90)
 Ms. Gayathri Sankaran '93
 Ms. Paula Claverie Sappington '90
 Ms. Dixon Presswood Schultz '83
 Ms. Katherine Scott Muth '98
 Mrs. Myrle Oliver Scott '50
 Dr. Brian W. Shaffer
 Mr. Malcolm Sharp
 Ms. Wayne Steele Sharp '75
 Mr. James B. Short '87
 Ms. Patricia Morris Short '89
 Prof. David H. Sick
 Ms. Sharon R. Simpson '90

Mr. John C. Sites '00
 Mr. & Mrs. A. Fox Smith
 Mr. Lloyd B. Smith, Jr. '50
 Dr. & Mrs. Grant W. Somes
 Dr. & Mrs. Douglas K. Southard '75
 (Paige White Walker '74)
 Mr. W. Donald Stansell '88
 Mr. Jack R. Stevens '71
 Mr. H. Lamar Stone, IV '98
 Mr. Richard Barrett Summers '93
 Mr. & Mrs. James S. Tate, Jr.
 Mr. James S. Tate, Sr.
 Mrs. Keyes Tate
 Ms. Leigh Bishop Taub '92
 Ms. Victoria E. Taugner '94
 Mr. W. Kevin Thompson '92
 Ms. Tanja Lueck Thompson '93
 Mr. Kevin W. Tilley '92
 Ms. Christine Kennedy Tilley '90
 Dr. Anne Davis Toppins '50
 Rev. Richard C. Tumilty '50
 Mrs. Laura Stettbacher Van Ness '83
 Mr. Stephen G. Vekovius
 Ms. Kecia Vekovius
 Mr. & Mrs. W. Al Vekovius
 Dr. & Mrs. James M. Vest
 Mrs. Melissa McFarland Wagoner '93
 Dr. Mary Elizabeth Walker '78
 Mrs. Linda Jackson Walter '64
 Ms. Rosa L. Wang '89
 Mr. & Mrs. Dudley L. Wardlaw '50
 Mr. & Mrs. Joseph F. Welborn, III '88
 (Shannon Page Linder '91)
 Mr. Edwin F. White '74
 Mr. James D. Wilkerson, II '94
 Ms. Laura Pointer Wilkerson '94
 Ms. Linda Brown Wilkins '75
 Mr. N. Fred Wix '98
 Mr. J. Matthew Wohlfarth '97
 Mrs. Marcelle Brinkley Zarshenas '82

♦ *Deceased*

Mr. James F. Springfield '51
 Mr. & Mrs. Ray U. Tanner '54
 (Margaret Kathryn Whitsitt '57)
 Dr. & Mrs. James H. Thompson '55
 Mrs. Frances T. Tigrett
 Dr. Frank L. Turner, Jr. '50
 Dr. Benjamin F. Ward, Jr. '65
 Dr. Mary Rodriguez Wardrop '55
 Mr. David D. Watts '63
 Mrs. Erwin Hansch Westmoreland '57
 Dr. & Mrs. Thomas J. White, Jr. '39
 (Sarah Aydelott Boothe '39)
 Mr. & Mrs. Spence L. Wilson
 Mr. & Mrs. Alvin W. Wunderlich, Jr. '39
 (Marjorie Jennings '39)

Members

Dr. & Mrs. Robert K. Armstrong '37
 (Betty Ireys Hunt '38)
 Ms. Ruth Foster Arnold '77
 Ms. Cynthia Brown Bair '83
 Mr. Frank G. Barton, III '78
 Ms. Martha J. Becker
 Prof. Ann Bell '41
 Mr. Leo Berg '78

Mr. & Mrs. Winton M. Blount
 Mr. Robert L. Booth, Jr. '58
 Mr. & Mrs. John McKay Boswell, Jr. '38
 Mr. & Mrs. E. Denby Brandon, Jr. '50
 (Helen Holt Deupree '51)
 Mr. David E. Brock '80
 Mrs. Joseph H. Brock
 Prof. John W. Burch '54*
 Mr. & Mrs. Glenn C. Burgess
 Mr. C. Williams Butler, III '63
 Mr. & Mrs. Duke E. Cain '73
 (Susan Lyn Smith '72)
 Ms. Anne S. Caldwell '51
 Mr. & Mrs. Frank M. Campbell '39
 Mrs. Betty Brown Canon '49
 Ms. Lorna Lyell Chain '87
 Mr. Tom S. Charlton '78
 Mr. & Mrs. Anthony J. Chivetta
 Mrs. Lucy Connell Clarke '39
 Mr. Oliver P. Cobb, III '76
 Mr. & Mrs. John S. Collier '46
 (Louise Wilbourn '46)
 Mr. & Mrs. Kevin E. Collins '81
 (Joan Claire Markham '81)
 Mr. & Mrs. H. Brent Cooke, IV '83



Paul and Mary Jane Smalley Roberts '58

Mary Jane Smalley Roberts '58 and her husband, Paul, wanted to provide for future students, cash in appreciated stock, reduce the size of their taxable estate and have Rhodes send them checks for the rest of their lives. By establishing a charitable remainder unitrust at Rhodes they accomplished it all. Upon their deaths, the remainder of the trust will establish scholarships for Rhodes students to study internationally.

Mary Jane's life changed dramatically when Dr. Laurence Kinney suggested that she apply for a Fulbright Scholarship. The student who had never ventured out of the South spent a year studying in France. After she traveled abroad, she worked to provide similar opportunities for others. Her career culminated as deputy director of the Council for International Exchange of Scholars, where she directed programs for American and visiting scholars under the Fulbright and other special programs of international academic exchange. She determined policy that guided the competition of 3,000 U.S. scholars and administered the grants of 1,000 visiting scholars from 60 countries.

Coming full circle, Mary Jane and Paul are making sure that future Rhodes students will have opportunities to live and study immersed in other cultures.

Mr. Pete Cornish '62
 Ms. Elisabeth Scott Crady '74
 Mr. & Mrs. Henry R. Crais '58
 Dr. Cecil G. Culverhouse '54
 The Hon. & Mrs. William H. Davis, Jr. '68
 Mr. Edward A. de Villafranca '83
 Ms. Wilda Henderson Dodson '74
 Dr. F. Elaine Donelson '59
 Mr. & Mrs. Edward G. Dudley, III '84
 (Mary Lynn Myrick '82)
 Dr. William B. Dunavant, Jr.
 Mr. & Mrs. Joe M. Duncan '63
 (Janet Lee Seabrook '73)
 Mr. Robert C. Eckert
 Mr. & Mrs. Erroll Eckford, III '81
 (Elizabeth Louise Larson '82)
 Mr. Michael A. Edwards '79
 Dr. Kurt Elias '40
 Ms. Barbara Swaim Ensrud '61
 Dr. & Mrs. James G. Finley '62
 (Mary Lou Carwile '64)
 Dr. & Mrs. Robert M. Ford, Jr. '82
 (Susan Demaris Bailey '84)
 Mr. L. Dossett Foster '64

Mr. & Mrs. Charles H. Freeburg '39
 (Catherine LaValle Moore '40)
 Mr. & Mrs. James L. Fri, Jr.
 Mr. Frank A. Frisch '77
 Mrs. Jennie Puryear Gardner, Jr. '31
 Dr. Margaret J. Gatz '66
 Mrs. Willis Gayle
 Capt. & Mrs. Charles A. Guthrie '42
 (Justine Klyce '42)
 Mr. & Mrs. James W. Hall
 Dr. Robert M. Haugh '73
 Dr. Martha Schulz Hendrick-Smith '69
 Mr. Samuel C. Highsmith '67
 Mr. Allen H. Hiltzheim '43
 Mr. Cyril E. Hollingsworth, Jr. '64
 Mr. E. Thompson Holloway '33
 Mrs. Frances Arthur Holmes '31
 Mr. William M. Holmes, Jr. '64
 Mr. & Mrs. Jason P. Hood '87
 Dr. Marcus C. Houston '70
 Ms. Amy Donaho Howell '86
 Dr. William B. Hulett '69
 Mrs. Catherine Howe Hunt '81
 Mr. & Mrs. Mark N. Hurley '82
 (Elizabeth Arnold Sheppard '84)

Heritage Society

continued from page 09

Mr. & Mrs. Craig A. Ingvalson '81
Mr. T. Francis Jackson, III '62
Ms. Paula S. Jacobson
Mr. & Mrs. J. L. Jerden '59
Dr. Richard C. Kamm, Jr. '96
Mrs. W. Chester Keller
Dr. Thomas R. Kepple, Jr.
Ms. Louise Lyell Lampton '88
Ms. Patricia A. Lane '72
Mrs. Prentiss Laster
Dr. Walter S. Lazenby, Jr. '51
Ms. Nancy H. Lenox '71
Dr. V. Markham Lester '73

Mr. & Mrs. Shawn Livesay
Dr. Jerry L. Lovelace, Jr. '86
Mrs. W. Paul Luttrell
Mr. Andrew L. MacQueen '87
Ms. Kim Chickey MacQueen '83
Mr. W. Neely Mallory, Jr.
Mrs. June Beasley Mann '51
Mr. Patrick L. Matlock '74
Mrs. Radcliff Maumenec '36
Dr. & Mrs. Robert D. McCallum
Ms. Carolyn Bruninga McGough '68
Rev. William H. McLean '57
Mrs. Louise Howry McRae '43*

Mrs. Margaret Ruyl McTier '61
Mr. David R. McWilliams '78
Dr. Robert C. Meacham '42
Ms. Katharine Miller Meacham '43
Dr. Stevens D. Melton '77
Mr. & Mrs. Philip E. Mischke '79
(Lisa Carol Gilchrist '81)
Dr. Virginia Roberson Mitchell '60
Dr. & Mrs. Frank M. Mitchener, Jr.
(Judith Crosby Deavenport '56)
Mr. & Mrs. Robert T. Morehead '82
(Catherine Wilkerson Harrell '82)
Mr. William B. Morgan '41

Dr. & Mrs. C. Eric Mount, Jr. '57
(Thelma Truly Brown '59)
Mr. Philip P. Mulkey '77
Mr. & Mrs. Thomas F. Mullady '79
(Cynthia Edith Said '79)
Ms. Patricia M. Neal '78
Mr. Rick W. Neal '87
Mr. Louis T. Nicholas '34
Dr. & Mrs. T. Russell Nunan
Mrs. Alice Cockcroft Oates '71
Mr. & Mrs. Harry P. Ogden '71
Mr. & Mrs. Michael G. O'Keefe '81
Mr. Joseph Orgill, III

The Margaret Hyde Council

Board of Directors 2000-2001

Theresa Cloys Carl '75
Chair

Susan Logan Huffman '83
Vice-Chair for Programs
Joellyn Forrester Sullivan '77
Vice-Chair for Scholarships
Elizabeth LeMaster Simpson '58
Immediate Past Chair
Michelle B. Babcock '98
Betty Calandrucio
Anne S. Caldwell '51
Elizabeth Hubbard Gill '71
Dr. Ethel Ashton Harrell '54
Jessica Hoffman '01

Student Representative
Sara Jean Jackson '59
Mary Jack Rich McCord '51
Dr. Katherine M. McElroy '77
Margaret B. McKee '54
Pamela Palmer Montesi '80
Dr. Gail C. Streete,
Faculty Representative
Deborah Legg Sullivan '80
Jane McSpadden Twist '52
Diane McMillan Wellford '59
Dorothy Sanders Wells '82
Dr. Linda K. Yates '69

Ex officio

Joyce C. Broffitt '77
Neville Frierson Bryan '58
Nancy Hill Fulmer '51
Nancy J. Huggins '74
Lt. Gen. Claudia J. Kennedy (Ret) '69
Harriette Hollis McLoughlin '41
Katherine Davis Murfree
Vicki Gilmore Palmer '75
Nettie W. Schilling
Wayne Steele Sharp '75
Frances T. Tigrett
Carole Pearson Troutt



Message from the Chair

We are very pleased to recognize the many donors who made 2000-2001 an exciting year for women at Rhodes. Since its inception in 1996, The Margaret Hyde Council has provided 53 deserving students opportunities for enriched academic and personal growth. During the last academic year, 16 students received scholarships for study abroad in programs ranging from a summer service project in Honduras to a semester of European Studies. Three students facing unexpected financial crises received emergency assistance grants enabling them to stay enrolled at Rhodes. These life-changing experiences were made possible by the support of alumnae and friends who have committed more than \$3 million for scholarships and financial aid. Thank you for your generous support and commitment to preparing young Rhodes women to embrace the opportunities and challenges of the 21st century.

Sincerely,
Theresa Cloys Carl '75

Founding Directors

Mertie Willigar Buckman*
Fran Durham Etter '32*
Catherine Moore Freeburg '40
Margaret Jones Houts '40
Dorothy Orgill Kirsch
Judith Deavenport Mitchener '56
Deborah Nichol Pittman '71
Elizabeth L. Simpson '58
Katherine Hinds Smythe '53

Life Members

(*Endowment gifts of \$100,000+*)
Mertie W. Buckman*
Dorothy Orgill Kirsch
Mary Jack Rich McCord '51
Elizabeth LeMaster Simpson '58
Katherine Hinds Smythe '53
Anonymous

Endowed Circle

(*Annual gifts of \$25,000+*)
Ethel Ashton Harrell '54

Sustainers

(*Annual gifts of \$5,000+*)
Debbie and Hampton Pitts

Investors

(*Annual gifts of \$2,500+*)
Betty Calandrucio
Linda K. Yates '69

Mentors

(*Annual gifts of \$1,000+*)
Neville Frierson Bryan '58
Theresa Cloys Carl '75
Susan Logan Huffman '83
Michelle B. Babcock '98
Margaret B. McKee '54
Judith Deavenport Mitchener '56
Pamela Palmer Montesi '80
Joellyn Forrester Sullivan '77
Lisa Meeder Turnbull

Patrons

(*Annual gifts of \$500+*)
Susan Beaird '65
Margaret A. Halle
Margaret Jones Houts '40
Carole Troutt
Anonymous

Members

(*Annual gifts of \$250+*)
Jane Bishop Bryson '68
Anne S. Caldwell '51
Amy Bailey Evans '73
Jill Hortenstine Iglehart '73
Sara Jean Jackson '59
Judith Ousley Johnson
Sissy Rasberry Jones '59
Mona Rice Matthews
Katherine D. Murfree
Julianne Johnson Paunescu '89

Gladys Crump Pierce '37
Richard and Rosamond Goldman
Quay '75
Sue Lynn Scott Ruffin '61
Sara R. Stainback '98
Alice D. Sullivan
Deborah Legg Sullivan '80
Robert J. Turnbull
Jane Wittichen Williams '52
Jocelyn Dan Wurzburg '62
Lillian S. Yates

Friends

(*Annual gifts under \$250*)
Betty Hunt Armstrong '38
Nancy and Dave Blalock
Cynthia Hickman Fettus '76
Janice Meyers Jones '74
Jean Haygood Kennedy '43
Claire Campbell Massey '66
Lisa Gilchrist Mischke '81
Gail S. Murray
Kathleene Ann Sims

* Deceased

For more information, please contact
Wendy Tallent Rotter '87, Associate
Dean of Development (901-843-3596
or 1-800-264-5969; rotter@rhodes.edu).

Major John K. Osoinach '69
 Ms. Susan Head Osoinach '67
 Mr. & Mrs. George D. Overend
 Mr. G. David Overend '96
 Mr. Richard A. Park '59
 Mr. Michael D. Pearigen '77
 Mr. & Mrs. Russell F. Peete, Jr. '41
 Mr. & Mrs. J. Russell Perry '33
 (Evelyn Hester '36)
 Mr. Harry J. Phillips, Sr.*
 Ms. Rosemary Wood Potter '70
 Dr. Sally Howard Rado '49*
 Mr. Christopher C. Ray '88
 Mr. & Mrs. Donald J. Reber
 Mr. J. William Reddoch, III '84
 Rev. Charlie Bowman Reid '65
 Mr. & Mrs. William W. Reid, Jr.
 Mrs. Warren D. Reimers*

Mr. David Reinmund '82
 Mrs. W. Taylor Reveley
 Dr. & Mrs. James T. Robertson '53
 Mrs. James D. Robinson
 Mr. Peter A. Rooney '84
 Ms. Wendy Tallent Rotter '87
 Mr. William B. Rudner
 Col. Robert S. Russell '30
 Mr. Michael H. Sadler '72
 Rev. C. V. Scarborough, Jr. '67
 Mr. & Mrs. Peter Schutt, Jr.
 (Leslie Keen Drake '83)
 Mr. & Mrs. C. Edward Sharp, Jr. '72
 (Ann Gotschall '72)
 Mrs. Nelly Galloway Shearer '60
 Mr. J. Aubrey Smith '34
 Mr. & Mrs. W. Hamilton Smythe, III '52
 (Katherine Powell Hinds '53)

Mrs. Gordon D. Southard
 Rev. Robert H. Stanbery '49
 Mr. B. P. Stephens
 Mr. & Mrs. Robert L. Stewart '53
 Dr. J. Charles Taylor '74
 Mr. Mark W. Taylor '80
 Ms. Pamela A. Portwood '78
 Mr. Thomas P. Teasley '69
 Mr. Loyd C. Templeton, Jr. '56
 Ms. Martha L. Thomas
 Mr. & Mrs. John J. Thomason '51
 Mr. Robert T. Threlkeld '82
 Mr. Richard A. Trippe, Jr.
 Dr. Ralph V. Turner '57
 Dr. Rann L. Vaulx '60
 Mrs. G. Lee Weaver
 Mr. H. Reiter Webb, Jr. '52
 Ms. Rebecca Wynn Weiler '69

Dr. Terry E. Westbrook '66
 Mr. Lewis P. Wexler
 Mrs. Lynda Lipscomb Wexler '60
 Dr. & Mrs. Robert M. Wild, Jr. '66
 Dr. Rebecca Sue Wilkie
 Mr. & Mrs. James F. Williamson, Jr.
 '68
 (Margaret Lee Early '68)
 Ms. Eileen Ruffin Wood '89
 Mr. & Mrs. H. Trent Wood '48
 Dr. Franklin M. Wright
 Ms. Jocelyn Dan Wurzburg '62
 Mr. Ron A. Yarbrough

• Deceased

Corporate, Foundation and Church Gifts

Included in this list are businesses, foundations and churches that contributed to Rhodes this year.

Associates

\$20,000 and up

Annual

Assisi Foundation
 Corella & Bertram F. Bonner
 Foundation
 Rhodes & Leona Carpenter
 Foundation*
 Conwood Company, LP**
 Day Foundation*
 Ernst & Young LLP**
 Hilton Hotels Corporation*
 J.R. Hyde, Sr. Family Foundation
 Plough Foundation
 Lettie Pate Whitehead Foundation**

Capital

Paul W. Barret, Jr. Charitable Trust*
 Bellingrath-Morse Foundation
 Thomas W. Briggs Foundation*
 Dorothy C. & Thomas F. Frist
 Foundation

Fellows

\$10,000-\$19,999

Annual

First Tennessee National Corporation*
 McCoy Foundation
 National Bank of Commerce
 Sara Lee Foundation**
 Second Presbyterian Church,
 Memphis, TN**
 Wright-Bentley Foundation*

Capital

First Tennessee National Corporation*
 National Bank of Commerce
 REIC, Inc.*

Patrons

\$2,500-\$9,999

Annual

Aspect Communications**
 BellSouth Telecommunications^

Burch Porter & Johnson PLLC
 Champion International^
 Coca-Cola Company^
 ExxonMobil Foundation^
 General Motors Foundation**
 Georgia Power Company**
 Jim Keras Buick Company*
 Lockheed Martin Corporation^
 James & Carolyn McAfee Foundation*
 Merrill Lynch & Company
 Foundation**
 Pritchard & Jerden
 Procter & Gamble Fund^
 Second Presbyterian Church, Little
 Rock, AR*
 Smith & Nephew, Inc.

Capital

Pritchard & Jerden
 Procter & Gamble Fund^

Sponsors

\$1,000-\$2,499

Annual

ARAMARK**
 American Express Foundation**
 AmSouth Bancorporation
 Foundation**
 Ardmore Telephone Company, Inc.
 Boeing Company**
 Bradford Showroom, Inc.*
 Canale Foundation
 Enron Foundation**
 First Health
 First Presbyterian Church, Nashville, TN
 First Union Foundation^
 W.A. Fortner Masonry Contractor
 GAP Foundation^
 Gerber/Taylor Associates, Inc.
 Goldman Sachs & Company**
 A. Arthur Halle Memorial Foundation**
 James & Katharine Harwood Trust*
 Hohenberg Foundation*
 IBM International Foundation^
 Jewish Chautauqua Society*
 Knight Ridder^

KPMG Peat Marwick
 Lehman-Roberts Company
 Lichterman Loewenberg Foundation
 J.P. Morgan & Company, Inc.^
 Orgill, Inc.
 Prudential Foundation^
 Scripps Howard Foundation^
 Shell Oil Company Foundation**
 Southern Company Services, Inc.**
 SBC Foundation^
 State Street Foundation**
 Williams Gas Pipeline**
 Wachovia Foundation, Inc.^
 Washington Post**

Capital

Henry Luce Foundation**
 Morgan & Turner, Inc.*
 SBC Foundation**

Donors

Up to \$1,000

Annual

AMD^
 AT&T Foundation^
 Abbott Laboratories Fund^
 Axiom Corporation^
 Albemarle Corporation^
 Alcoa Foundation^
 Alexander Haas Martin, Partners^
 ALLTEL Information Services^
 American General Corporation^
 American International Group^
 Arthur Andersen LLP Foundation^
 Accenture Foundation, Inc.^
 Aon Corporation^
 Arkansas Best Corporation^
 AutoZone, Inc.^
 BASF Corporation^
 Ball Corporation^
 Bank of America Foundation^
 Bankers Life & Casualty Company^
 Becton Dickinson & Company^
 Bemis Company Foundation^
 H&R Block Foundation^
 Brayton Foundation
 Harry H. Bryan Family Fund
 Bunge Corporation Foundation^
 CNA Foundation^
 Frank L. Camp & Company
 CARQUEST Auto Parts Stores
 Carter-Wallace, Inc.^
 Celanese Americas Foundation^
 Chase Manhattan Foundation^
 Chevron Matching Grants Program^
 George E. Crone Monument Co. *
 Delta Air Lines Foundation^
 Dermon-Warner Properties LLC
 The Dilettantes
 RR Donnelley & Sons Company^
 Dow Chemical Company Foundation^
 Emerson Electric Company^
 Entergy Corporation^
 Evergreen Presbyterian Church,
 Memphis, TN
 BankOne^
 First Presbyterian Church, Brownsville, TN
 First Presbyterian Church, Jackson, TN
 First Presbyterian Church, Lake
 Charles, LA
 First Presbyterian Church, Lewisburg, TN
 FleetBoston Financial Foundation^
 Ford Motor Company Fund^
 Freedom Forum^
 Gannett Foundation^
 Genentech, Inc.^
 G.E. Fund^
 Georgia-Pacific Corporation^
 Germantown Presbyterian Church,
 Germantown, TN
 Gaylord Entertainment^
 GlaxoWellcome^
 Halliburton Foundation, Inc.^
 Harte-Hanks Communications, Inc.^
 Heller Financial, Inc.^
 Hewitt Associates LLC^
 Hewlett-Packard Company^
 Hibernia Corporation^
 Honeywell Foundation^
 Houghton Mifflin Company^
 Chuck Hutton Chevrolet Company
 Idlewild Presbyterian Church,
 Memphis, TN

Corporate, Foundation and Church Gifts

continued from page 11

International Paper Company
Foundation[^]

Annie Tait Jenkins Trust

Kellogg's[^]

Laboratory Corporation of America[^]

Lend Lease Real Estate Investment[^]

Eli Lilly & Company Foundation[^]

A.W. & Lucille Courtney Litiz Trust

Lucent Technologies Foundation[^]

MMC/Marsh McLennan Companies[^]

Malco Charity Trust

Mallinckrodt, Inc.[^]

Massachusetts Mutual Life Insurance[^]

McKesson HBOC Foundation, Inc.[^]

Merck Company Foundation[^]

Metropolitan Life Foundation[^]

NCR Foundation[^]

National Service Foundation[^]

Nationwide Insurance Enterprise

Foundation[^]

New England Financial[^]

Occidental Petroleum Foundation[^]

PACCAR Foundation[^]

JC Penney Company, Inc.[^]

Pentair Foundation[^]

Pfizer Foundation[^]

PriceWaterhouseCoopers Foundation[^]

The Printer

UnumProvident Corporation[^]

Reliable Life Insurance Company[^]

Reynolds Bone & Griesbeck**

Schering-Plough Foundation[^]

SAIC-Science Applications

International[^]

Sentry Insurance Foundation[^]

Smith & Nephew, Inc.[^]

Sprint Foundation[^]

State Farm Company Foundation[^]

SunTrust Bank[^]

Synod of Living Waters

Temple-Inland Foundation[^]

Texaco Foundation[^]

Texas Instruments Foundation[^]

Tidewater, Inc.[^]

Time Warner Foundation, Inc.[^]

USG Foundation, Inc.[^]

Union Central Life Insurance[^]

United Liquors Corporation

United Space Alliance[^]

Whitehaven Presbyterian Church,

Memphis, TN

Xerox Foundation[^]

Capital

First Presbyterian Church, Clarksville,
TN

Goldsmith Foundation, Inc.

* Gifts reflecting an increase to a
higher range

^ Companies which matched gifts of
their employees to Rhodes

*^ Companies which increased their gift
as well as matching gifts of their
employees to Rhodes

Parent Donors

Rhodes appreciates the generosity of these parents and grandparents who made gifts to Rhodes during this year. Gifts are recognized in the Charles E. Diehl Society (\$5,000 or more), The Red & Black Society (\$1,000 - \$4,999), the Dean's Society (\$750 - \$999), the Cloister Society (\$500 - \$749), the Tower Society (\$250 - \$499), the Loyalty Club (\$100 - \$249), and Donors (up to \$100). Restricted gifts include capital gifts, gifts for specific programs, and gifts to the endowment.

Charles E. Diehl Society

Benefactors

Mr. & Mrs. James W. O'Brien*

Charles E. Diehl Society

Sustainers

Mr. & Mrs. W. Hampton Pitts*

Charles E. Diehl Society

Patrons

Mr. & Mrs. Clinton R. Pearson*

Dr. & Mrs. John M. Ransom

Mr. & Mrs. C. Hamilton Sloan*

The Red & Black Society

Senior Members

Mr. & Mrs. David D. Blalock, Jr.*

Mrs. Kelli Dunning Blanton

Mr. Eddy Scurlock Blanton, Sr.

Mr. & Mrs. Michael P. Corey

Mr. & Mrs. J. Milton Coxwell, Jr.*

Mr. & Mrs. Wayne P. Hall*

Mr. & Mrs. Jon R. King*

Mr. & Mrs. S. C. Middlebrooks

Dr. Margaret S. Neblett*

Dr. Wallace W. Neblett*

Mr. & Mrs. George D. Overend

Dr. & Mrs. Samuel C. Weigle, Sr.

Mr. & Mrs. Robert S. Weil, II*

Mr. & Mrs. Zachary M. Wilson, II*

The Red & Black Society

Members

Mr. & Mrs. Michael D. Abney

Mr. & Mrs. R. Chancellor Allen, Sr.

Mr. & Mrs. Sam K. Alley

Mr. & Mrs. Tom W. Arnold*

Mr. & Mrs. William P. Battaglia

Dr. & Mrs. Larry K. Broadwell

Mrs. John H. Bryan, Sr.*

Mr. & Mrs. Roger C. Busler

Mr. Hugh William Close*

Mr. & Mrs. Tommy M. Cooley*

Mr. & Mrs. Gary M. Cooney

Dr. & Mrs. Benjamin J. Cumbus

Mr. & Mrs. J. Robert Doody

Dr. & Mrs. Lee B. DuBois*

Mr. & Mrs. John L. Finlayson

Mr. & Mrs. Samuel O. Franklin*

Dr. & Mrs. James W. Garner, Jr.

Mr. & Mrs. James R. Garrett

Ms. Kathy Jean Garrett*

Dr. & Mrs. Gregory S. Georgiade

Mr. & Mrs. John C. Gordon*

Mr. & Mrs. Robert G. Harper

Mr. & Mrs. William Cobb Hazelrig*

Dr. & Mrs. William E. Higginbotham, Jr.*

Dr. & Mrs. Ronald D. Hughes

Dr. & Mrs. Robert L. Humble*

Mr. & Mrs. Richard C. Ingwersen

Dr. & Mrs. Robert K. Johnston*

Mr. Ernest G. Kelly, Jr.*

Mr. Peter M. Kennedy

Dr. & Mrs. Robert D. Kirkpatrick

Dr. & Mrs. Hendrick C. Knipscheer

Mr. & Mrs. A. R. Knop

Dr. & Mrs. Joseph R. Krisle

Rev. & Mrs. Jimmie Lancaster, Jr.

Dr. & Mrs. Don Lum

Mr. & Mrs. John W. Lundeen*

Dr. & Mrs. William M. Luxford

Dr. & Mrs. Robert E. Maloney*

Dr. Elizabeth M. Mazyck*

Dr. Arthur Mazyck*

Mr. & Mrs. Thomas W. Miller

Mr. & Mrs. J. Ralph Muller, Sr.

Ms. Dawn Lavelle Thompson

Mr. A. Guy Neff, Jr.

Dr. & Mrs. Paul A. Palma

Mr. & Mrs. James L. Pannell*

Dr. & Mrs. Alfred C. Pinchak

Dr. & Mrs. David J. Power*

Mr. & Mrs. James E. Prickett

Mr. & Mrs. Kenneth G. Puttick*

Mr. & Mrs. James H. Ridgely*

Mr. & Mrs. William M. Rishoi

Dr. & Mrs. Jorge J. Sanchez

Dr. & Mrs. Leonides V. Santos*

Mr. & Mrs. Charles Sartwell, Jr.

Dr. & Mrs. Robert F. Schneider

Dr. & Mrs. Larry Scott

Dr. & Mrs. Fouad M. Shami*

Mr. & Mrs. C. Winston Sheehan, Jr.

Mr. & Mrs. George L. Sherling

Mr. & Mrs. J. Lindsey Short, Jr.

Mr. & Mrs. John E. Skvarla

Mrs. Andrea V. Smith*

Mr. Larry V. Smith*

Prof. Marcia M. Smith

Dr. Phillip L. Smith

Dr. & Mrs. Arthur E. Squire, Jr.

Mr. & Mrs. John Starling, II

Dr. & Mrs. Daniel L. Starnes

Mr. & Mrs. L. Van Stillman*

Dr. Melody D. St John

Dr. Greg St John

Mr. & Mrs. John J. Sweeney, Jr.

Dr. & Mrs. John C. Tayloe

Mr. & Mrs. L. Barry Teague

Mr. & Mrs. J. Gray Teekell*

Mr. & Mrs. Frank B. Thacher, II

Dr. & Mrs. Larry B. Thead

Mr. H. Fisher Trigg

Mr. & Mrs. M. List Underwood, Jr.*

Mr. & Mrs. Stephen A. Wakefield*

Dr. & Mrs. Geoffrey S. Walker

Mr. & Mrs. Dana E. Walters*

Mr. & Mrs. Timothy F. Watson, Sr.

Mr. & Mrs. Robert F. Weigel, Sr.

Mr. & Mrs. John A. Williams

Mr. & Mrs. John M. Williams

Mr. & Mrs. Joseph P. Williams, Sr.

Mr. & Mrs. John A. Winslow*

Mr. & Mrs. Radford M. Yates*

Dr. & Mrs. David M. Ziebarth*

Cloister Society

Dr. & Mrs. Stevan Adler*

Dr. & Mrs. E. Dale Batchelor

Mr. & Mrs. R. Alan Chambers*

Dr. Michael A. Dalton*

Dr. & Mrs. F. Thomas Daly, Jr.*

Mrs. Jacqueline A. Dolin*

Mr. & Mrs. Ron R. Donley

Mr. & Mrs. Ryan P. DuMont*

Mr. James M. Fowler, Jr.

Ms. Laura M. Gatewood*

Mr. Roger B. Gatewood*

Dr. & Mrs. Leonard P. Gietz*

Dr. & Mrs. Roger J. Grimm*

Mr. & Mrs. Shelby S. Guilbert*

Dr. & Mrs. Aram S. Hanissian**

Dr. & Mrs. Jerry R. Haskin

Mr. & Mrs. Thomas V. McCarthy*

Dr. & Mrs. Richard C. Merriman

Mr. & Mrs. John H. Miles*

Mr. & Mrs. Ralph B. Patterson

Mr. & Mrs. Peter L. Paul, III*

Mr. & Mrs. B. Art Rand

Mr. & Mrs. Larry T. Rigdon*

Mr. & Mrs. John J. Ross*

Dr. Veronica L. Rouse

Dr. Richard G. Rouse

Dr. & Mrs. William E. Routt, Jr.*

Dr. & Mrs. Kevin B. Schaberg

Mr. & Mrs. Lawrence C. Sefton

Dr. & Mrs. J. O'Farrell Shoemaker*

Mr. & Mrs. Robert N. Sustar

Mr. & Mrs. John A. Valencia*

Dr. & Mrs. Ronnie J. Wann

Ms. Virginia M. Watt*

Ms. Ann Lawrence Wessel

Honor Roll of Donors

2000-2001

Tower Society

Mr. & Mrs. James K. Archibald*
 Mr. & Mrs. James J. Auger*
 Mr. & Mrs. John L. Baber, III*
 Mr. & Mrs. George E. Baker*
 Mr. & Mrs. Larry L. Bays*
 Dr. & Mrs. Homer S. Black
 Dr. & Mrs. A. Scott Brooks*
 Mr. Steven L. Brown*
 Mr. & Mrs. Jerry L. Bullins
 Mr. & Mrs. Fabio Carrillo
 Mr. & Mrs. Donald G. Chastain
 Dr. Jane Carville Chauvin*
 Mr. Elmore A. Chauvin*
 Ms. Barbara Collins*
 Mr. & Mrs. Prachak Comkornruecha*
 Mr. & Mrs. Jeffrey E. Davis*
 Mr. & Mrs. Eduardo E. Dieppa, Jr.*
 Mr. Richard T. Dulancy*
 Mr. & Mrs. Douglas A. Eza*
 Mr. & Mrs. Robert J. Fabacher*
 Dr. & Mrs. John W. Foote*
 Mr. & Mrs. Raymond M. Garnem
 Mr. & Mrs. Talmadge K. Goldsby
 Mr. & Mrs. Gregory M. Gonda
 Mr. & Mrs. Thomas A. Harris, Sr.*
 Mr. & Mrs. Louis A. Hartley
 Dr. & Mrs. Howard B. Hasen*
 Mr. & Mrs. E. LeRoy Hendricks, Jr.*
 Mr. & Mrs. Dean C. Houk, Jr.*
 Mr. Clinton M. Howard*
 Mr. & Mrs. Henry H. Hutchinson*
 Ms. Kathy P. Ikard
 Mr. & Mrs. William Ralph Jones, Jr.*
 Mr. & Mrs. David D. MacDonald
 Mr. & Mrs. Andrew A. Markus*
 Mr. Andy D. McDaniel*
 Mr. & Mrs. Paul D. Myrick*
 Mr. & Mrs. Huu Van Nguyen*
 Dr. & Mrs. William L. Nix
 Mr. & Mrs. F. L. Ogle*
 Dr. & Mrs. Newell F. Phipps
 Dr. & Mrs. F. Raymond Porter
 Mr. David A. Purple
 Dr. & Mrs. Kothanur Rajanna*
 Dr. Eva Rubin*
 Mr. & Mrs. M. Cecil Rucker*
 Mrs. Birgit E. Schael*
 Mr. & Mrs. John M. Sowards*
 Mr. & Mrs. Frank H. Sheffield, Jr.*
 Mr. & Mrs. Lawrence B. Stumb, Jr.
 Mr. & Mrs. Thomas M. Tolleson, Jr.
 Mr. & Mrs. J. Randal Tomblin*
 Mr. Jack R. Touchstone
 Mr. & Mrs. James R. Tuck*
 Mr. Thomas M. Wegmann*
 Mr. & Mrs. Marshall J. Wellborn, Jr.*
 Mr. & Mrs. Donald H. Wells*
 Mr. & Mrs. Charles J. Williams*
 Dr. & Mrs. Pat M. Woodward
 Mr. & Mrs. William E. Wright, Jr.*

Loyalty Club

Mr. & Mrs. Robert L. Abbott
 Mr. & Mrs. James L. Adams
 Ms. Elizabeth P. Appleby
 Mr. & Mrs. Stewart F. Alford, III*
 Mr. & Mrs. Calvin L. Allen*
 Mr. & Mrs. Clyde E. Allred*
 Dr. & Mrs. Saad Al-Shatir
 Prof. & Mrs. Daniel W. Armstrong
 Mr. & Mrs. Joseph Arrington, Sr.*

Dr. & Mrs. Solomon Asmar*
 Mr. Jerry C. Austin*
 Mr. & Mrs. William H. Avery
 Mr. & Mrs. William A. Badoud
 Mr. & Mrs. Stephen C. Baker
 Dr. & Mrs. Preston H. Bandy*
 Mr. & Mrs. Claudio Barbeito
 Mr. & Mrs. Jeffrey G. Barber*
 Mr. & Mrs. Randall S. Barko*
 Dr. C. Allan Barnes
 Mrs. Jacquelyn Harrison Barrett
 Dr. & Mrs. Harry H. Barrow*
 Mr. & Mrs. Theodore N. Barth, Jr.
 Dr. & Mrs. Bruce L. Bauer*
 Mr. & Mrs. F. Aladar Bencsath*
 Mr. & Mrs. John J. Bennett, III
 Dr. & Mrs. Patrick A. Bernardi*
 Dr. & Mrs. Raymond H. Bittel
 Mr. & Mrs. Randy L. Blalock
 Mrs. Nancy B. Bolton*
 Mr. & Mrs. J. Thomas Bragg, Jr.
 Mr. & Mrs. D. A. Brazzel
 Dr. & Mrs. Dennis W. Brewer*
 Mrs. Susan Lowry Bridwell*
 Dr. Robert Randall Bridwell*
 Mr. & Mrs. Charles E. Brooks, III*
 Mr. & Mrs. Cecil C. Brown
 Mr. & Mrs. Louis M. Brown*
 Mr. & Mrs. Stuart C. Brown
 Mr. William R. Bruce*
 Mr. Fred D. Bryan
 Mr. & Mrs. Donald G. Bryant*
 Mr. & Mrs. Ed R. Burklow
 Mr. & Mrs. Mike A. Butler, Sr.*
 Mr. & Mrs. Presnall C. Cage
 Mr. & Mrs. Richard O. Campbell
 Mr. Judson C. Chapin
 Ms. Linda D. Chappell
 Mr. & Mrs. Reagan C. Clark
 Mr. & Mrs. Dudley W. Coates, Jr.*
 Rev. & Mrs. William G. Cockrill*
 Mr. & Mrs. Bob C. Coleman, Sr.
 Mr. & Mrs. Frank Conley*
 Ms. Catherine S. Cooley*
 Mr. & Mrs. Paul E. Copper, Jr.*
 Mr. William P. Costarides*
 Mr. & Mrs. Timothy L. Couch*
 Mr. & Mrs. John D. Craft*
 Mr. & Mrs. William C. Creech**
 Mr. & Mrs. Gilbert Cuellar, Jr.
 Mr. & Mrs. John A. Cuellar*
 Mr. & Mrs. Allan R. Curtis*
 Mr. & Mrs. Angelo C. Dalageorgas
 Dr. & Mrs. Waller L. Dalton*
 Ms. Ann P. Daray*
 Mr. Dennis A. Daray
 Mr. & Mrs. Gerald Lee Daughety*
 Mrs. Karen Alice Davis
 Mr. & Mrs. Theodore H. Davis*
 Mrs. Robert W. Decker*
 Mr. & Mrs. Carl J. de la Houssaye*
 Mr. James L. DeLoach
 Mr. & Mrs. Thomas S. Dill*
 Dr. & Mrs. William E. Dismukes
 Mr. & Mrs. David B. Donald
 Mr. & Mrs. Alan J. Doshier
 Ms. Rosemary Earp*
 Mr. & Mrs. B. Michael Easley*
 Dr. & Mrs. Leroy E. Eckley, III*
 Mr. & Mrs. William D. Elder*
 Mr. & Mrs. Robert L. Elliott
 Mr. & Mrs. Charles J. Emerick
 Mr. & Mrs. R. H. Erkel, Jr.
 Mr. & Mrs. Joe A. Evans, III*
 Mr. & Mrs. Randall E. Evans
 Ms. Nell S. Fagen
 Mr. & Mrs. Robert R. Fair*
 Mr. & Mrs. Stephen L. Fallen
 Ms. Epsey C. Farrell
 Mr. & Mrs. Douglas B. Feaver*
 Mr. & Mrs. Terry E. Federline*
 Dr. & Mrs. Thomas W. Ferebee, Jr.*
 Mr. & Mrs. R. N. Ferguson
 Dr. & Mrs. Jerome J. Ferrari
 Ms. Gail Myers Findley*
 Mr. & Mrs. Henry Fink
 Ms. Mary Prosser Flaim*
 Mr. & Mrs. Robert G. Forbes
 Dr. & Mrs. Charles S. Foster, Sr.*
 Dr. & Mrs. Lewis J. Fowlkes
 Mr. Edward J. Frantz, III*
 Dr. Warren M. Fraser
 Mr. & Mrs. John D. Frederick
 Mr. & Mrs. Eric L. Fullmer
 Mr. & Mrs. Z. Wayne Gatlin
 Mr. & Mrs. James J. Gehrs
 Mr. & Mrs. Edgar C. Gentle*
 Mr. & Mrs. Jerome M. Germann, Jr.
 Mr. & Mrs. J. Terry Gibbs, Jr.
 Ms. Deborah Phillips Gipson
 The Hon. & Mrs. Burton D. Glover*
 Mr. & Mrs. Harry T. Goldman, Jr.*
 Dr. & Mrs. O. T. Gordon, Jr.
 Mr. & Mrs. Joseph S. Grabias
 Mr. & Mrs. James T. Grey
 Mr. & Mrs. Donald W. Griffiths
 Mr. & Mrs. Charles Edwin Groover*
 Dr. Kimberly S. Haga
 Mr. D. Bruce Haga
 Mr. & Mrs. Michael P. Haggerty*
 Mr. & Mrs. Robert L. Haley*
 Dr. Mary L. Hall
 Mr. James D. Hall
 Mr. & Mrs. Linus Parker Hall, III*
 Mr. & Mrs. Richard L. Harden*
 Ms. Lucille M. Hardin
 Mr. & Mrs. Edward L. Hardister
 Dr. & Mrs. Durward S. Harris
 Dr. & Mrs. Henry P. Harris
 Mr. & Mrs. Terry Dwain Harris
 Mr. & Mrs. George C. Harrod, Jr.*
 Dr. & Mrs. Thomas E. Heineke*
 Dr. & Mrs. Michael J. Helm
 Mr. & Mrs. William D. Henry, Sr.
 Dr. & Mrs. Clarence G. Herrington, Jr.
 Mr. & Mrs. Frank A. Hidalgo*
 Mr. & Mrs. E. Lee Higgins, Jr.
 Dr. & Mrs. Robert S. Hill*
 Mr. & Mrs. William H. Hinson, Jr.*
 Mr. & Mrs. Thomas S. Hoback
 Mr. & Mrs. David G. Hodges
 Mr. & Mrs. Herbert S. Hoffman, III
 Dr. & Mrs. Edward R. Hoge, Jr.
 Mr. & Mrs. Gene Holcomb*
 Mr. & Mrs. David F. Holmes*
 Mr. & Mrs. Robert K. Hood*
 Mr. & Mrs. Charles H. Hooker
 Mr. & Mrs. Ray C. Hoover, III
 Dr. Pat A. Hubbs
 Dr. Guy W. Hubbs
 Mr. & Mrs. Anthony M. Hughes
 Mr. & Mrs. Thomas M. Hughey
 Mr. & Mrs. Still Hunter, Jr.
 Mr. & Mrs. Jonathan W. Igoo*

The Hon. Claudia R. Isom*
 Mr. A. Woodson Isom, Jr.*
 Ms. Theresa M. Jennings
 Mr. & Mrs. Stephen G. Johns
 Mr. & Mrs. Bernard S. Johnson*
 Mr. & Mrs. George Johnston, III
 Mrs. Shirley S. Johnston
 Ms. Cathy Pilgreen Jones*
 Mr. Gerald W. Jones*
 Mr. & Mrs. Howard Jones, Jr.*
 Mr. William L. Jones*
 Mr. & Mrs. William S. Jones
 Mr. & Mrs. Samuel P. Jordan, Jr.
 Mr. & Mrs. Joseph C. Kahalley*
 Mr. & Mrs. Panos J. Kanes*
 Mr. & Mrs. Fred G. Karem*
 Dr. & Mrs. Jerry P. Katz
 Mr. & Mrs. Charles T. Kingswell-Smith*
 Mr. & Mrs. Lincoln J. Knauer, Jr.
 Dr. & Mrs. Ronald P. Knobloch
 Dr. Natalie F. Krynetskiy
 Dr. Evgueni Y. Krynetskiy
 Ms. Marcy Kugelmann-Perceval*
 Mrs. Gale E. Lammers*
 Mr. Danny Lammers*
 Mr. & Mrs. Bazile R. Lanneau, Jr.*
 Mrs. Charles C. Langston, Jr.*
 Mr. & Mrs. Paul W. Laymon*
 Ms. Janice S. Ledbetter
 Mr. & Mrs. Martin C. Lehfeldt
 Mr. & Mrs. Jody W. Lindh
 Dr. & Mrs. Jeffrey A. London
 Dr. & Mrs. Peter C. Loux
 Mr. & Mrs. George J. Lykos
 Mr. & Mrs. Richard F. Lynen
 Mr. & Mrs. Howard A. Marcon*
 Mr. & Mrs. William T. Mason, III*
 Mr. & Mrs. David Lloyd May
 Ms. Gwendolyn J. McCarthy
 Mr. & Mrs. Jack D. McComas
 Mr. Rogers Y. McGraw*
 Mr. & Mrs. Gregory S. McKay*
 Mr. & Mrs. Stephen G. McKinnon
 Dr. & Mrs. Henry G. McQuirter
 Dr. & Mrs. Dan T. Meadows
 Dr. & Mrs. Alexander G. Medicott*
 Dr. & Mrs. Walter H. Merrill
 Mr. & Mrs. Gregory P. Meyers*
 Mr. & Mrs. J. W. Mickle, Jr.*
 Ms. Marjorie Dianne Milner*
 Dr. & Mrs. Allen H. Moffitt*
 Mr. & Mrs. John Montelepre, Jr.*
 Dr. & Mrs. James K. Montgomery*
 Ms. Dianne W. Moore*
 Dr. & Mrs. James I. Morgan
 Mr. & Mrs. William C. Morris, III
 Ms. Lebbey R. Neal*
 Dr. & Mrs. William R. Neelly
 Mrs. Samuel H. Nichols, Jr.*
 Mr. & Mrs. Charles Dean Norman*
 Mr. & Mrs. Robert D. Nunnallee
 Mr. & Mrs. Robert W. O'Neill
 Mr. & Mrs. William S. Owens*
 Mr. & Mrs. Ramon V. Paguio*
 Dr. & Mrs. Terry L. Pampel*
 Dr. & Mrs. Pravin J. Patel*
 Mr. & Mrs. E. Evans Paull
 Mr. & Mrs. Ronald G. Pearl*
 Ms. Sara Nance Pennington
 Mr. & Mrs. Angus M. Perkerson, III
 Mr. & Mrs. Charles M. Perrottet
 Mr. & Mrs. Thomas W. Pettyjohn, Jr.

Parent Donors

continued from page 13

Dr. & Mrs. Robert L. Phillips*
 Dr. & Mrs. James A. Pitcock
 Ms. Patricia W. Post
 Mr. & Mrs. Robert M. Powell*
 Dr. & Mrs. Mark D. Prince*
 Mr. & Mrs. Roger G. Punzalan
 Mr. & Mrs. Charles B. Quinn, Jr.*
 Ms. Florence Quinn*
 Mr. James W. Reilly*
 Dr. & Mrs. Steven N. Rice
 Mr. Donald C. Riemenscheider
 Dr. & Mrs. Phillip C. Rinn
 Mr. & Mrs. Jack O. Robinson
 Mr. & Mrs. John E. Robinson
 Ms. Eva A. Roffler
 Dr. & Mrs. J. Reece Roth
 Mr. & Mrs. Irby M. Rozelle
 Mr. & Mrs. G. Lester Sadler, Jr.*
 Mr. & Mrs. Hanna F. Sahliyah*
 Dr. Louise Saik*
 Mr. Clifton J. Saik*
 Ms. Anne Clarke Sanders
 Mr. & Mrs. Eugene A. Sanders
 Dr. & Mrs. Walter M. Sanders
 Dr. Wisam A. Elyas-Satar*
 Dr. Wagih A. Satar*
 Mr. & Mrs. Steven B. Savage
 Dr. & Mrs. Charles F. Schafer*
 Mr. & Mrs. Louis J. Scheuchenzuber
 Ms. Jane L. Scofield*
 Ms. Catherine Alford Seal
 Mr. & Mrs. Richard J. Seiwel
 Mr. William King Self, Jr.
 Dr. & Mrs. Harry O. Senekjian
 Mr. & Mrs. Yogesh C. Shah
 Mr. Jess W. Sheets*
 Mrs. Laura S. Shields*
 Mr. & Mrs. David A. Shonts*
 Mr. & Mrs. Joel J. Sirmon*
 Mr. & Mrs. Ivan Preston Sisk
 Mr. & Mrs. Richard T. Sisk*
 Mr. & Mrs. George L. Sledge*
 Mr. & Mrs. Carl B. Smith*
 Mr. & Mrs. Clifford M. Spencer, Jr.
 Dr. & Mrs. David L. Spencer
 Mr. & Mrs. James M. Spitzer
 Ms. Jan S. Spring*
 Ms. Kathryn L. Sprouse*
 Ms. Patsy Hughes Stairs
 Mr. Jerry Stairs
 Mr. & Mrs. James A. Staton*
 Mr. & Mrs. Gary L. Stenshol
 Dr. & Mrs. Winslow B. Stevens*
 Mr. & Mrs. Stephen P. Stoner*
 Mr. & Mrs. Randolph P. Summ*
 Mr. & Mrs. Fred R. Sutton
 Dr. & Mrs. Mellick T. Sykes, Sr.*
 Mr. James S. Tart
 Mr. & Mrs. James W. Taylor*
 Dr. & Mrs. Edward F. Thompson*
 Mr. & Mrs. Paul E. Tinkler
 Mr. & Mrs. Jack H. Tipton, Jr.
 Ms. Carol W. Trigg
 Dr. & Mrs. Andrew A. Vance, Jr.*
 Dr. & Mrs. Greg A. VanDerwerker*
 Dr. Carmela Tardo Veprek

Mr. & Mrs. Peter G. Wagenmaker*
 Mr. & Mrs. James C. Wall*
 Dr. Patricia L. Walls
 Ms. Cathie C. Walsh*
 Mr. John B. Waters
 Mr. & Mrs. Walter E. Watts, Jr.*
 Ms. Gina G. Webb*
 Mr. & Mrs. Arthur M. Weeden, Jr.*
 Mr. & Mrs. Olin West, III*
 Mr. & Mrs. Ira G. White*
 Dr. & Mrs. Marshall White, Jr.*
 Mr. & Mrs. William E. Wiedower*
 Dr. & Mrs. Leslie L. Wilkes*
 Dr. & Mrs. Robert E. Williams
 Rev. & Mrs. Sanders L. Willson
 Dr. Ann Ferguson Wimberley
 Dr. Neil E. Wimberley
 Mr. & Mrs. William E. Windes*
 Dr. & Mrs. J. Keith Wolverton*
 Ms. Clara C. Wood*
 Hon. & Mrs. H. David Young
 Mr. & Mrs. John R. Younger*
 Dr. & Mrs. Robert E. Zeigler*

Donors

Ms. Virginia L. Abrams
 Dr. Robert W. Adelman*
 Mr. & Mrs. Michael J. Anderson*
 Mr. & Mrs. Robert R. Anderson*
 Mr. & Mrs. James L. Angelichio*
 Mr. Donald D. Anglin*
 Mr. & Mrs. Terry C. Argo
 Mr. & Mrs. Braxton W. Ashe
 Dr. & Mrs. Alan G. Auwarter*
 Mrs. Chin S. Aylward*
 Mr. & Mrs. Rehim Babaoglu
 Mr. & Mrs. Donald E. Babcock
 Mr. & Mrs. Ronald L. Babcock
 Mr. & Mrs. William A. Baer
 Dr. & Mrs. John Mark Baggett*
 Dr. & Mrs. Gordon E. Baird*
 Ms. Julia Jones Baird*
 Mr. & Mrs. Danny R.J. Ball*
 Dr. & Mrs. Carlos E. Bamberger*
 Dr. & Mrs. John E. Bartmess*
 Rev. Curtis M. Baugh
 Ms. Jocelyn S. Baumgarten*
 Mr. Wilhelm A. Baumgarten*
 Mr. & Mrs. Ernest Lee Bean*
 Mr. & Mrs. Roger H. Beckham*
 Mr. & Mrs. Jean I. Benjamin**
 Mr. & Mrs. Roger S. Bergdahl
 Mr. & Mrs. Thomas W. Best
 Mr. & Mrs. Richard M. Beswick*
 Ms. Natalie Walsh Bishop*
 Mr. & Mrs. Warren E. Boatright
 Mr. & Mrs. Dorwood W. Borgschulte
 Mr. & Mrs. William H. Bowker
 Ms. Dianne M. Boyce*
 Rev. & Mrs. James R. Boyd
 Ms. Sylvia J. Brallier*
 Ms. Connie K. Brennan
 Mr. Dennis F. Brennan
 Ms. Carol C. Brewer
 Mr. & Mrs. Ervin B. Bruninga
 Mr. & Mrs. Samuel D. Buhl

Mrs. Charles S. Burgess*
 Mr. & Mrs. Arthur L. Burns, Jr.
 Mr. & Mrs. David G. Carson*
 Mr. & Mrs. P. Ike Carter, Sr.*
 Mr. & Mrs. Napoleon L. Cassibry
 Mr. & Mrs. Donald E. Cassidy
 Mr. & Mrs. Howard W. Cater, Jr.*
 Dr. & Mrs. Muammer Cetingok
 Mr. & Mrs. Dean L. Chapman*
 Mr. & Mrs. Louis G. Cian, Jr.
 Mr. Stephen L. Coffee*
 Ms. Harriette R. Coleman
 Mr. & Mrs. Richard Q. Conrad
 Ms. Rowena MacNab*
 Prof. Foster L. Cook*
 Mr. Roderick H. Cooper*
 Mrs. Thomas G. Cooper, Jr.
 Mr. & Mrs. Jacob J. Coutrado*
 Mrs. Jack L. Craft, Sr.*
 Mr. & Mrs. Blythe B. Cragon**
 Mr. & Mrs. Robert W. Crimi*
 Dr. & Mrs. Edward F. Crockett, III
 Mr. & Mrs. Thomas Edward Cromer*
 Dr. & Mrs. Richard H. Crouch*
 Mr. & Mrs. Donald M. Cushing*
 Dr. & Mrs. George Dailey
 Mr. H. Harold Davis*
 Mr. & Mrs. Robert J. DeGostin, Jr.*
 Mr. & Mrs. Edward de Villafranca
 Mr. & Mrs. Donald R. DeZutter*
 Mr. & Mrs. Nelson Diaz*
 Mr. & Mrs. David R. Dietz*
 Mrs. Gail M. Dixon*
 Ms. Lynne Kronberg Dorrough*
 Mr. & Mrs. Robert S. Downey*
 Mr. & Mrs. Robert Downie*
 Mrs. Hudson Dunlap*
 Mr. & Mrs. Floyd E. Dunnivant, III*
 Ms. Frances M. Durovchic
 Mr. & Mrs. D. Bruce Eason
 Mr. & Mrs. Larry D. Edmonds*
 Ms. Dawne D. Ehrlert*
 Mr. & Mrs. Fred M. Elder
 Mr. & Mrs. Horace M. Embree
 Mr. & Mrs. Rogers L. Emory*
 Mr. & Mrs. Bruce A. Erskine
 Dr. & Mrs. Martin E. Evans
 Mr. & Mrs. Samuel N. Evins, IV*
 Mrs. Alexander A. Fedinec
 Ms. Carol A. Ferzoco*
 Dr. Steven A. Ferzoco*
 Mr. & Mrs. Kenneth W. Fields*
 Mr. Ira H. Fisher*
 Mr. & Mrs. Edward P. Fitzgerald*
 Mrs. Joanne M. Flanders
 Mr. Danial C. Flanders
 Mr. & Mrs. Carl M. Fleischer*
 Mr. & Mrs. Lewis R. Fletcher
 Mr. Fred L. Foster*
 Mr. & Mrs. Hugh G. Foster
 Mr. & Mrs. John E. Fountain
 Mr. & Mrs. Allen T. Fouty, Jr.
 Ms. Lois L. Fraser
 Ms. Louise Favrot Gabriel*
 Mr. & Mrs. Carl J. Gehres*
 Ms. Cheryl O. Geiger

Dr. Barbara L. Giles
 Mr. & Mrs. Jay K. Githens*
 Ms. Kathryn Finch Godbold*
 Mr. & Mrs. John W. Godfrey
 Mr. & Mrs. Sheldon P. Goldstein
 Mr. & Mrs. William M. Gotten*
 Mr. & Mrs. Wilson L. Graham
 Dr. & Mrs. Allan Granoff**
 Ms. Patricia T. Grom
 Ms. Camilla S. Gustavson
 Mr. & Mrs. James D. Hallums
 Mr. & Mrs. Ernest D. Hamilton*
 Mr. & Mrs. W. Kirby Hamilton
 Rev. & Mrs. David M. Harr*
 Mr. & Mrs. John H. Harrington, Jr.*
 Mr. & Mrs. William P. Harrison*
 Rev. & Mrs. Robert S. Hay
 Mr. & Mrs. Garrett C. Hayes*
 Mr. & Mrs. R. Alan Haywood
 Ms. Laura D. Head*
 Mr. J. Thomas Helm, III
 Mr. Donald J. Henderlight
 Mr. & Mrs. Ross P. Henderson
 Mrs. Reba M. Henson
 Dr. Stanley Herzog
 Mr. & Mrs. William A. Heslip*
 Mr. & Mrs. John B. Hicks*
 Mr. & Mrs. T. Mark Hodges*
 Mr. & Mrs. Albert L. Hoggard*
 Ms. Jean Holcombe*
 Mr. & Mrs. William M. Holladay*
 Mr. & Mrs. Sam Horton
 Mr. & Mrs. Robert L. Howard
 Mr. & Mrs. Gary L. Howell*
 Mr. & Mrs. Glenn E. Huber, Jr.*
 Mr. & Mrs. Thomas D. Huddleston, Jr.
 Rev. Lynn W. Hutton
 Ms. Mary Patricia Hymel
 Mr. & Mrs. James A. Jesse*
 Mr. & Mrs. William M. Jeter*
 Ms. Betty C. Joe
 Dr. & Mrs. David P. Johnson*
 Prof. & Mrs. Harry Van Johnson*
 Mrs. Julie H. Johnson*
 Ms. Nell W. Johnson*
 Dr. & Mrs. Francis Bruce Johnston
 Ms. Cheryl T. Jones*
 Mr. & Mrs. James S. Jones, Jr.
 Mr. & Mrs. Thomas E. Jones
 Mr. & Mrs. Gregory D. Jordan
 Mr. & Mrs. Ian E. Juden
 Dr. & Mrs. Kiyoshi Kawahito*
 Mr. Leonard J. Keeling
 Ms. Margie M. Keeling*
 Mr. & Mrs. David J. Keenan*
 Mr. & Mrs. John M. Kefauver, Jr.
 Mr. & Mrs. Edward T. Kelley, II
 Mr. & Mrs. Barry T. Kight
 Mr. & Mrs. Edward Hongkoo Kim
 Mr. & Mrs. Mark T. Klein*
 Mr. & Mrs. John H. Kopmeier, Jr.
 Mr. & Mrs. Michael J. Kornblatt*
 Mr. & Mrs. Donald M. Kurucz*
 Capt. & Mrs. Dean W. Kutz*
 Mr. Victor J. Labrecque*
 Mr. & Mrs. Kenneth R. Lamb*

Mr. & Mrs. Richard C. Lamb*
 Rev. James Earl Lamkin*
 Mr. & Mrs. Robert C. Lane
 Dr. & Mrs. Robert M. Lanza
 Dr. & Mrs. Glenn R. Larson*
 Mr. & Mrs. Billy D. Leach*
 Dr. & Mrs. Joseph R. Lee*
 Mr. & Mrs. Thomas C. Leslie*
 Mr. & Mrs. R. David Lichtermann
 Mr. & Mrs. Henry T. Likes*
 Mr. & Mrs. Robert D. Lilly
 Dr. & Mrs. William L. Lindner, Jr.
 Dr. & Mrs. David W. Litchford*
 Mr. & Mrs. Michael J. Livingston
 Mr. Grant J. Logan*
 Mr. & Mrs. Bennie W. Loper
 Mr. & Mrs. Rodney D. Lucas
 Mr. & Mrs. Hirlie R. Lutz, Jr.*
 Mr. & Mrs. Charles G. Mackall
 Mr. & Mrs. David P. Madison, Jr.
 Ms. Lisa A. Bell*
 Mr. & Mrs. John T. Mauzy, Sr.*
 Mr. & Mrs. Randall A. Marks*
 Mr. & Mrs. Loyd R. Martin, Jr.*
 Dr. & Mrs. Gopakumar Maruthur*
 Mr. & Mrs. William Paul Massey
 Mr. & Mrs. William H. Matthews*
 Dr. & Mrs. Clifford L. Matousek*
 Dr. & Mrs. Richard Mayne
 Ms. Diane N. McCammon*
 Mr. Michael D. McCarthy*
 Rev. & Mrs. M. Sidney McCollum
 Ms. Frances Bowling McCurry
 Ms. Alice Parkerson McEnery
 Ms. Doris B. McGhee
 Ms. Sharon Ann McGuigan
 Mr. & Mrs. Gregory McNally*
 Hon. & Mrs. Charles McPherson*
 Mr. & Mrs. Willie W. Meador, Jr.
 Ms. Karen K. Meeks
 Mr. S. Eugene Messenger*
 Mr. & Mrs. Blake H. Middleton
 Mr. & Mrs. Fred W. Middleton
 Mr. & Mrs. Robert G. Milam*
 Mr. & Mrs. Larry T. Miller*
 Mr. & Mrs. Terry P. Miller
 Mr. & Mrs. Michael A. Mize*
 Mrs. A. Maxine Montgomery
 Mr. William E. Montgomery
 Mr. & Mrs. William F. Montgomery*
 Mr. & Mrs. Wilburn D. Moore*
 Rev. & Mrs. Michael D. Moreland
 Ms. Annette M. Morris*
 Mr. Alan D. Muck*
 Mr. & Mrs. James T. Mueller*
 Mr. & Mrs. Eugene T. Murphy
 Mr. & Mrs. Patrick C. Murphy
 Mr. & Mrs. K. Terry Nathan
 Dr. & Mrs. Thomas P. Nigra
 Mr. & Mrs. Richard L. Odle*
 Mr. & Mrs. Michael P. O'Guin*
 Mr. & Mrs. Thomas J. O'Hara, III*
 Mr. & Mrs. Peter E. Olson
 Mr. & Mrs. Ronald E. Osborne
 Mr. & Mrs. Thomas M. Osler
 Ms. Aleene N. Osterland
 Ms. Leslie C. Oygar*
 Mr. Jeffrey P. Paris
 Mr. William L. Parker, Jr.*
 Mr. & Mrs. Kenneth R. Patrick*
 Dr. & Mrs. Francis M. Patton*
 Dr. Hugh Wilson Patton

Ms. Katherine W. Payne*
 Mr. & Mrs. William J. Pedigo, Sr.*
 Ms. Nancy Jo Penny
 Ms. Diana M. Perriello
 Mr. & Mrs. David L. Pesses*
 Mr. & Mrs. V. Thomas Phillips, Jr.*
 Mr. Stephen W. Pianka*
 Mr. & Mrs. J. Mark Pillow
 Mr. & Mrs. Stephen K. Plenge*
 Mr. Paul A. Powell*
 Mr. & Mrs. Michael C. Quillen
 Mr. & Mrs. Thomas F. Ramsey*
 Mr. & Mrs. Edward M. Richelson
 Mr. & Mrs. Roosevelt Richmond
 Mr. & Mrs. David R. Ridgeway
 Mr. & Mrs. Charles A. Roads*
 Mr. & Mrs. James I. Roberts
 Mr. & Mrs. Daniel S. Robertson
 Mr. & Mrs. John E. Robertson
 Mr. & Mrs. William C. Robertson*
 Dr. & Mrs. William C. Robinson
 Mr. & Mrs. James A. Rogers
 Mr. & Mrs. John R. Sadowski, Sr.
 Mr. & Mrs. Richard J. Scandrett
 Mr. & Mrs. John A. Schaefering
 Dr. & Mrs. Steven Schenker*
 Mr. & Mrs. Jack Schniper
 Mr. & Mrs. Gerald W. Schneidt*
 Mr. & Mrs. Paul Schrier*
 Mr. & Mrs. Alan F. Sears*
 Mr. E. Victor Seixas
 Ms. Toinette Anne Seixas
 Mrs. James E. Selin*
 Mr. James E. Selin*
 Dr. & Mrs. John L. Sexton*
 Mr. & Mrs. James T. Short
 Mr. & Mrs. John F. Shuler
 Mr. & Mrs. Stephen T. Small
 Ms. Deborah S. Smart
 Mr. & Mrs. George H. Smathers
 Ms. Jennifer S. Smiley
 Mr. & Mrs. Robert C. Smith, Jr.
 Dr. & Mrs. Joseph F. Soderlund*
 Dr. & Mrs. James O. Speed*
 Mr. & Mrs. John F. Spickler
 Mr. & Mrs. Thomas M. Staley
 Mr. & Mrs. Jerry M. Starling
 Mr. & Mrs. Robert J. Stevens*
 Mr. & Mrs. Walter T. Strother
 Mr. & Mrs. Roy D. Stroud*
 Mr. & Mrs. Jay J. Sulzmann*
 Mr. & Mrs. Gary B. Sweaney*
 Mr. & Mrs. William A. Swinney, Jr.*
 Mr. & Mrs. W. Michael Tackett
 Mr. & Mrs. B. Don Taylor
 Mr. & Mrs. James L. Taylor
 Mr. & Mrs. Laurence G. Thompson
 Mrs. John H. Thweatt*
 Ms. Teresa A. Tidwell*
 Mrs. Mary E. Tillery*
 Ms. Wilsie Griffin Tiner
 Dr. & Mrs. William H. Tomlinson*
 Dr. Nancy Louise Toth*
 Dr. John R. Toth*
 Mr. & Mrs. Allan R. Tucker
 Ms. Mary Lea Tucker
 Mr. John S. Umberger, Jr.
 Mr. & Mrs. Gene W. VanCleve
 Mrs. Jean J. Van Dyck
 Mr. & Mrs. Timothy J. Waddell*
 Mr. & Mrs. Robert J. Waggenspack
 Mr. & Mrs. John P. Walker*

Dr. & Mrs. Thomas R. Wallace*
 Mr. & Mrs. Allan A. Waller*
 Mr. & Mrs. Richard D. Walsh*
 Dr. & Mrs. Todd L. Walton, Jr.
 Mr. & Mrs. Francis G. Watkins, Sr.
 Dr. & Mrs. Donald V. Weatherman
 Mr. & Mrs. George W. Weir
 Mr. & Mrs. Gregory J. Welter
 Mr. & Mrs. Robert L. Whetsell
 Prof. & Mrs. Edward C. White, Sr.
 Ms. Susan Davis White
 Mr. & Mrs. Tyree E. Wilkinson
 Mr. & Mrs. George N. Willard*
 Ms. Beverly Morgan Williams
 Mr. & Mrs. Calvin A. Williams*
 Mr. & Mrs. Charles C. Williams
 Mr. & Mrs. George M. Williams*
 Mrs. Sally T. Williard*
 Mr. & Mrs. J. Donald Wilson, Sr.*
 Mr. & Mrs. John Michael Wilson*
 Dr. & Mrs. Jim E. Winkates
 Ms. Celia A. Wishnew
 Prof. Mary Lou Witherspoon
 Mr. Jerry W. Witherspoon
 Mr. & Mrs. Neil L. Woodiel
 Mr. & Mrs. Raymond E. Woodson
 Mr. & Mrs. Robert B. Works, Jr.
 Ms. Pamela E. Wright
 Mr. & Mrs. Robert W. Wright*
 Dr. & Mrs. Daniel W. Yannitell
 Mr. & Mrs. E. Paul Young, III
 Mr. Dennis K. Zimmerman

Restricted Donors

Mr. & Mrs. Everett W. Banks
 Mr. & Mrs. David D. Blalock, Jr.
 Mr. & Mrs. Richard W. Brewer
 Mr. & Mrs. Michael J. Dugan
 Dr. & Mrs. Jerome J. Ferrari
 Mr. & Mrs. Dudley K. Flanders
 Mr. & Mrs. Robert G. Forbes
 Mr. & Mrs. James R. Garrett
 Dr. & Mrs. Gregory S. Georgiade
 Mrs. Frances Weston Hoyt
 Mr. & Mrs. J. Kimbrough Johnson, Jr.
 Dr. & Mrs. Francis Bruce Johnston
 Mr. & Mrs. Paul G. Koshgerian, Jr.
 Mr. & Mrs. Peter B. LaRochelle
 Mr. & Mrs. J. Michael Molpus
 Dr. & Mrs. William R. Neelly
 Mr. & Mrs. Clinton R. Pearson
 Mr. & Mrs. Angelo Perez
 Mrs. Douglas Pillow
 Mr. & Mrs. W. Hampton Pitts
 Mr. & Mrs. John E. Skvarla
 Mr. & Mrs. Robert J. Tuttle
 Mr. & Mrs. Gene W. VanCleve
 Mr. & Mrs. W. Al Vekovius
 Mr. & Mrs. David S. Wilcox
 Mr. & Mrs. Radford M. Yates
 One Anonymous Donor

Heritage Society

Roll of Honor

Mr. & Mrs. John E. Skvarla

Members

Mr. & Mrs. George D. Overend

Parent Council

Co-Chairs

Dr. & Mrs. Neblett, Ph.D.
 Nashville, TN

Leaders

Mr. & Mrs. Michael P. Corey
 New Canaan, CT
 Mr. & Mrs. J. Milton Coxwell, Jr.
 Monroeville, AL
 Mr. & Mrs. John M. Ransom
 Little Rock, AR
 Mr. & Mrs. C. Winston Sheehan, Jr.
 Montgomery, AL
 Dr. & Mrs. Arthur E. Squire, Jr.
 Little Rock, AR
 Mr. & Mrs. John Starling II
 Brentwood, TN

Council

Mr. & Mrs. R. Chancellor Allen, Sr.
 Brentwood, TN
 Mr. & Mrs. Saleem K. Alley
 Little Rock, AR
 Mr. & Mrs. Thomas W. Arnold
 Short Hills, NJ
 Mr. & Mrs. Eddy S. Blanton, Sr.
 Houston, TX
 Mr. & Mrs. James R. Garrett
 Brooklandville, MD
 Mr. & Mrs. John C. Gordon
 Atlanta, GA
 Mr. & Mrs. Robert G. Harper
 Chevy Chase, MD
 Dr. & Mrs. Robert D. Kirkpatrick
 Germantown, TN
 Mr. & Mrs. Gordon H. Lissauer
 Greenwich, CT
 Mr. & Mrs. John W. Lundeen
 Atlanta, GA
 Drs. Herbert Master
 Shreveport, LA
 Mr. A. Guy Neff, Jr.
 Maitland, FL
 Mrs. Dawn Thompson Neff
 Maitland, FL
 Dr. & Mrs. Paul A. Palma
 Maitland, FL
 Mr. & Mrs. James E. Prickett
 Atlanta, GA
 Dr. & Mrs. Larry Scott
 Danville, KY
 Mr. & Mrs. Larry V. Smith
 Dallas, TX
 Dr. & Mrs. Phillip L. Smith
 Hot Springs, AR
 Mr. & Mrs. M. List Underwood, Jr.
 Birmingham, AL
 Mr. & Dr. Timothy F. Watson, Sr.
 Newport, AR
 Mr. & Mrs. Robert F. Weigel, Sr.
 Nashville, TN
 Dr. & Mrs. Samuel C. Weigle, Sr.
 Panama City, FL

* Gifts reflecting an increase to a higher level

* Given to the Rhodes Annual Fund consecutively for 10 years or more.

Individual Donors

Rhodes appreciates the generosity of these individuals other than alumni and parents who made gifts to the college during this year. Gifts are recognized in the Cloister Society (\$500 - \$749), the Tower Society (\$250 - \$499), the Loyalty Club (\$100 - \$249), and Donors (up to \$100). Restricted gifts include capital gifts, gifts for specific programs, and gifts to the endowment.

Cloister Society

Mr. E. Thompson Holloway, Jr.*
Mrs. Charles E. McLean, Jr.*
Mr. Bruce C. Taylor

Tower Society

Mr.* & Mrs. Harry J. Phillips, Sr.*
Mr. & Mrs. John T. Stout, Sr.*

Loyalty Club

Mr. & Mrs. Ben C. Adams, Jr.*
Mr. & Mrs. Marion S. Adams, Jr.
Mrs. Joseph H. Brock
Rabbi & Mrs. Harry K. Danziger
Dr. J. Norton Dendy*
Mr. & Mrs. Dan S. Duncan*
Mrs. Lorene E. Gearhart*
Mr. & Mrs. R. Marsh Gibson
Mr. D. Herbert Glazer
Dr. Paul Greenberg*
Mr. & Mrs. Frank Z. Jemison, Jr.
Mr. & Mrs. Richard F. Keathley*
Mrs. W. Chester Keller*
Mr. & Mrs. S. L. Kopald, Jr.*
Mr. & Mrs. Frank B. Liddell, Jr.
Mr. Myron M. Mall*
Mrs. Fontaine B. Moore, Jr.
Dr. Arthur W. Nienhuis*
Mr. Herbert H. Regier*
Dr. F. Ray Riddle, Jr.*
Mr. Lester A. Rosen*
Dr. Edwin C. Rust*
Ms. Catherine Orgill West

Donors

Mr. & Mrs. Lewis N. Amis
Mrs. Carol Barnett*
Mrs. Jack B. Caskey*
Mr. Thad Cockrill, Jr.*
Ms. Robin Davison*
Mr. Ralph D. Davison*
Judge Julia Gibbons*
Mr. Robert C. Harnden*
Ms. Jo Ann J. Hunter
Mrs. Ann W. Langston*

Ms. Judith W. Lineback*
Dr. Donald J. Lineback*
Ms. Jan Meyer*
Mr. Edward G. Moore*
Mrs. Robert T. Ousley, III
Mr. Malcolm B. Parker, Jr.*
Mr. & Mrs. E. A. Thompson
Mr. Borden White*

Restricted Donors

Mr. & Mrs. Dunbar Abston, Jr.
Dr. & Mrs. Daniel S. Beasley
Mrs. Susan Schmidt Bies
Mr. & Mrs. J. Bayard Boyle, Jr.
Dr. & Mrs. Rocco A. Calandrucchio
Ms. Dorothy R. Carlton
Dr. Laurie A. Cavallaro
Mrs. Kathryn Heiss Clarke
Ms. Elizabeth Dobell
Dr. Tommie S. Dunavant
Dr. William B. Dunavant, Jr.
Mr. & Mrs. Donald H. Farris
Ms. Linda Fleming
Mr. & Mrs. James L. Fri, Jr.
Mr. & Mrs. Thomas M. Garrott, III
Mrs. Frank M. Gilliland, Jr.
Mrs. Audrey E. Grehl
Dr. Margaret A. Halle
Mr. R. H. Hammond, Jr.
Mr. Robert C. Harnden
Mrs. Robert H. Henley
Mr. Robert Holtackers
Mr. & Mrs. William Carrington Jones
Ms. Lori J. Keen
Dr. Thomas R. Kepple, Jr.
Mr. & Mrs. W. Neely Mallory, Jr.
Ms. Elizabeth Manugian
Mrs. Mona Rice Matthews
Ms. Mary W. McCain
Mr. & Mrs. Phillip H. McNeill
Mr. & Mrs. Z. Christopher Mercer
Mrs. Julie B. Milburn
Ms. Mary Jo Miller
Mr. Tom Miller
Mrs. Katherine Davis Murfree

Mr. Matthias B. Murfree, III
Mr. & Mrs. W. A. Newsom, Jr.
Mr. & Mrs. Frank M. Norfleet
Ms. Helen W. Norman
Mr. Fred S. Norman
Mrs. Miriam Northrop
Mrs. William Outlan
Mrs. Harry J. Phillips, Sr.
Ms. Morgan A. Raines
Mr. & Mrs. William R. Reed, Jr.
Mrs. Warren D. Reimers*
Dr. & Mrs. S. Herbert Rhea
Mrs. Kathleen S. Richardson
Mr. & Mrs. Edwin D. Richmond, III
Mrs. Neal F. Schilling
Mrs. Rae Nell M. Scott
Miss Mary Shewmaker
Mr. John Simmons
Ms. Kathleene A. Sims
Mr. & Mrs. A. Fox Smith
Mrs. Irma O. Sternberg
Mrs. Cecil R. Sullivant
Mr. & Mrs. James S. Tate, Jr.
Mrs. Keyes Tate
Mr. James S. Tate, Sr.
Ms. Frances J. Thompson
Ms. Kecia Vekovius
Mr. Stephen G. Vekovius
Mr. & Mrs. Spence L. Wilson
Two Anonymous Donors

Heritage Society

Roll of Honor

Mr. Edgar H. Bailey
Mr. & Mrs. James H. Beall
Mr. Charles P. Boone
Mr. & Mrs. Bruce E. Campbell, Jr.
Mr. William D. Challen
Mr. & Mrs. Kenneth F. Clark, Jr.
Mr. & Mrs. Thomas M. Garrott, III
Mr. Henry Goodrich
Mr. Robert C. Harnden
Mrs. Robert H. Henley
Mrs. Sarah Josephine Johnson
Dr. Donald J. Lineback

Mr. Frank M. Norfleet
Mrs. Clinton R. Pearson
Mr. & Mrs. Wayne W. Pyeatt
Dr. & Mrs. S. Herbert Rhea
Mrs. Marjorie M. Russell &
Mrs. Theo Matthews Hayden*
Mrs. Frances T. Tigrett
Mr. & Mrs. Spence L. Wilson

Members

Mr. Dunbar Abston, Jr.
Mr. & Mrs. Winton M. Blount
Mrs. Joseph H. Brock
Mr. & Mrs. Glenn C. Burgess
Mr. & Mrs. Anthony J. Chivetta
Dr. William B. Dunavant, Jr.
Mr. & Mrs. James L. Fri, Jr.
Mrs. Willis Gayle
Ms. Paula S. Jacobson
Mrs. W. Chester Keller
Dr. Thomas R. Kepple, Jr.
Mr. & Mrs. Shawn Livesay
Mrs. W. Paul Luttrell
Mr. W. Neely Mallory, Jr.
Dr. & Mrs. Robert D. McCallum
Dr. & Mrs. T. Russell Nunan
Mr. Joseph Orgill, III
Mr. Harry J. Phillips, Sr.*
Mr. & Mrs. Donald J. Reber
Mr. & Mrs. William W. Reid, Jr.
Mrs. Warren D. Reimers*
Mrs. W. Taylor Reveley
Mrs. James D. Robinson
Mr. William B. Rudner
Mr. B. P. Stephens
Ms. Martha L. Thomas
Mr. Richard A. Trippier, Jr.
Mrs. G. Lee Weaver
Mr. Ron A. Yarbrough

* Gifts reflecting an increase to a higher level

* Deceased

* Given to the Rhodes Annual Fund consecutively for 10 years or more.

Campus Donors

Rhodes appreciates the generosity of its faculty, staff, and retirees who made gifts to the college during this year. Gifts are recognized in the Charles E. Diehl Society (\$5,000 or more), The Red & Black Society (\$1,000 - \$4,999), the Dean's Society (\$750 - \$999), the Cloister Society (\$500 - \$749), the Tower Society (\$250 - \$499), the Loyalty Club (\$100 - \$249), and Donors (up to \$100). Restricted gifts include capital gifts, gifts for specific programs, and gifts to the endowment.

Charles E. Diehl Society

Benefactors

Dr. & Mrs. William E. Troutt*

Charles E. Diehl Society

Patrons

Dr. & Mrs. James H. Daughdrill, Jr.**
Dr. Deborah N. Pittman '71*
Mr. Arnold H. Pittman '67*

The Red & Black Society

Senior Members

Ms. Charlotte Patton Parks '83**
Mr. Paul N. Parks, Jr. '83**

The Red & Black Society

Members

Mr. & Mrs. J. Allen Boone, Jr. '71
Ms. Autumn Cartmill Chastain '98*
Mr. Christopher E. Chastain '96*

Dr. Arthur L. Criscillis
Mr. & Mrs. Brian E. Foshee*
Ms. Jennifer R. Goodloe
Mr. Brian S. Hummer
Mrs. Barbara Johnson
Dr. Robert M. Johnson, Jr.
Dr. & Mrs. Robert R. Llewellyn**
Ms. Roberta B. Matthews*
Mr. Paul A. Matthews*
Mrs. Melody Hokanson Richey

Mr. Warren A. Richey
Ms. Wendy Tallent Rotter '87*
Mr. Cary G. Rotter*
Mr. & Mrs. Loyd C. Templeton, Jr. '56*
(Margaret B. Ross '56)
Mr. & Mrs. David J. Wottle*

Dean's Society

Mr. & Mrs. Michael T. Clary '77*
Mr. & Mrs. Charles Quintin Hall '69**

Cloister Society

Mr. & Mrs. Lawrence C. Sefton

Tower Society

Dr. Bette J. Ackerman
 Ms. Lucy Hill Black '67
 Mr. & Mrs. Thom E. Eckles*
 Ms. Catherine S. Fletcher**
 Mr. Daniel Fletcher**
 Ms. Kathy M. Foreman
 Mrs. Sally Jones Heinz '81*
 Mr. Brad Heinz*
 Dr. Brent K. Hoffmeister
 Dean Michael P. Leslie*
 Prof. Kenneth S. Morrell*
 Dr. William Newton '74**
 Dr. & Mrs. John S. Olsen
 Prof. David C. Ramsey '61**
 Mr. & Mrs. John Rutkauskas*
 Mr. & Mrs. Randall B. Shepard, Jr. '64*
 (Martha Hunter '66)
 Ms. Teresa L. Varnon
 Mr. Richard Varnon

Loyalty Club

Mrs. DeAnna S. Adams '01
 Dr. & Mrs. Ray M. Allen* '44**
 (Julia White Wellford '47)
 Mrs. Carolyn Batey*
 Dr. Richard A. Batey*
 Ms. Dorothy C. Brownyard*
 Mr. John W. Brownyard*
 Ms. Terese J. Buscher*
 Ms. Sara K. Chase*
 Mrs. John Howard Colvett
 Ms. Kerry A. Connors*
 Dr. Daniel E. Cullen*
 Prof. Michael R. Drompp
 Mr. Roosevelt Evans
 Mr. Mark S. Fletcher*
 Mr. Caley A. Foreman*
 Mr. & Mrs. Daniel H. Handwerker
 Dr. Douglas W. Hatfield
 Dr. Gail S. Murray*
 Dr. Joe M. Hawes*
 Dr. Stephen R. Haynes
 Dr. P. Eric Henager '89*
 Dr. & Mrs. Terry W. Hill
 Mr. Daniel D. Jacobs*
 Dr. & Mrs. David Y. Jeter*
 Mr. Angelo Curtis Johnson*
 Dr. Jameson M. Jones* '36**
 Ms. Brenda K. Webb-Lanier
 Dr. James C. Lanier
 Mr. Robert J. Turnbull*
 Mr. & Mrs. Glenn W. Munson*
 Prof. Valerie Nollan
 Prof. Richard H. Nollan
 Dr. & Mrs. Robert G. Patterson*
 (Emma Jones McAtee '50)
 Ms. Violet Trosper*
 Dr. Richard D. Redfearn*
 Mr. Tommy D. Robinson*
 Ms. Deborah L. Howitt '77
 Prof. Michael M. Rollososon '77
 Ms. Susan Mull Schwab*
 Mr. Glenn R. Schwab*
 Ms. Claire R. Shapiro
 Ms. Cynthia Stewart*
 Dr. Gail C. Streete*
 Dr. John L. Streete '60
 Mr. J. Kyle Webb '91

Mrs. Elizabeth W. Whittaker
 Mr. John M. Whittaker, Jr.

Donors

Mr. Larry Ahokas
 Mrs. Robert L. Amy*
 Ms. Jessica Lynn Anschutz '00*
 Dr. Ellen T. Armour
 Mr. A.B. Bailey*
 Dr. & Mrs. R. Richard Baldwin, III '58*
 (Mary Alice McCloghan '61)*
 Prof. Maria S. Ballinger*
 Ms. Larcenia Banks*
 Mr. Kevin M. Barré
 Dr. & Mrs. Allen O. Battle, Jr.*
 Ms. Martha J. Becker*
 Ms. Tina S. Benton
 Prof. Jay A. Blundon
 Ms. Susan M. Brombacher '00*
 Dr. Milton P. Brown, Jr.*
 Mr. & Mrs. James P. Carney, Jr.*
 Dr. Diane M. Clark '62
 Ms. Barbara Cockrill
 Prof. A. Victor Coonin
 Ms. Charlene Craig
 Ms. Carmen G. Davis*
 Ms. Gayle A. Davis
 Ms. Virginia Davis
 Mr. Joby M. Dion '00*
 Mrs. Elizabeth L. Dodd
 Mr. Robert Dove
 Mr. & Mrs. Gordon L. Ellingsworth
 Dr. & Mrs. Robert L. Entzminger
 Mrs. Anna Gallaher Farris*
 Prof. Joseph A. Favazza*
 Ms. Patricia Sue Feters
 Ms. Janice Fox
 Dr. & Mrs. Richard D. Gilliom* '56
 (Patricia Ann Hastings '55)
 Mr. Jeff R. Goode*
 Dr. Eric I. Gottlieb
 Mrs. Evelena B. Grant*
 Mrs. Mel G. Grinspan*
 Coach Sarah R. Hatgas
 Ms. Mary F. Hayes*
 Ms. Marci A. Hendrix
 Mrs. Rose Ann Hicks
 Coach Herbert A. Hilgeman*
 Ms. Sarah Lebovitz*
 Mr. Richard F. Huddleston '84*
 Prof. Timothy S. Huebner
 Mr. Vernon H. Humphries, Jr.
 Ms. Nancy J. Hunt
 Mr. H. Hadley Hury, Jr. '71
 Ms. Marilyn Hury
 Dr. Joyce Stovall Jensen*
 Ms. Donna K. Johnson
 Mrs. Wanda L. Jones
 Mr. Daniel H. Kahalley '98
 Dr. John C. Kaltner*
 Dr. & Mrs. Michael P. Kirby
 Ms. Lindsay Odom Krosnes '92
 Prof. Gregory K. Krosnes '89
 Dr. Susan M. Kus*
 Dr. & Mrs. W. Larry Lacy '59**
 Ms. Andi E. Williams '88*
 Mr. Charles N. Landreth, Jr. '87*
 Mr. Billy W. Lewis
 Dr. Darlene M. Loprete*
 Mr. Richard L. Loyd*
 Prof. Cynthia Marshall
 Dr. John L. Mason '92*

Mrs. Barbara H. Maxey*
 Ms. Marina Pacini
 Prof. David P. McCarthy
 Mr. Jimmy L. McClain
 Ms. Susan Neal McWhirter '75*
 Mr. N. P. McWhirter, III '73*
 Prof. Cristina B. Michta
 Dr. Andrew A. Michta
 Mr. & Mrs. Jerry W. Miller*
 Ms. Kathy J. Morris
 Prof. Mark W. Muesse*
 Prof. Angela B. Mutzi*
 Ms. Joye W. Myers
 Ms. Eva L. Owens
 Mrs. Louise D. Palazzolo
 Mr. R. A. Palazzolo
 Mr. Joseph Petri
 Dr. Marcus D. Pohlmann
 Ms. Amy June Radford*
 Ms. Katherine Owen Richardson '83
 Mr. Thomas E. Richardson, Jr. '82
 Mr. John H. Rone '71*
 Mrs. Sandra Sammons
 Mr. David L. Sammons
 Ms. Sherry A. Sasson*
 Ms. Katherine Scott Muth '98
 Dr. Brian W. Shaffer*
 Dr. Herbert W. Smith**
 Dr. & Mrs. Grant W. Somes*
 Prof. Robert J. Strandburg*
 Mr. Michael W. Streeter*
 Mrs. Bama M. Strickland*
 Mr. Robert M. Taylor
 Mr. Joseph P. Terry*
 Mrs. David D. Todd
 Mr. & Mrs. Loui M. Todd, III*
 Ms. Sandra George Tracy
 Ms. Wendy Lawing Trentham '93
 Mr. Richard T. Trentham, Jr. '92
 Mr. Edward A. Trouy
 Dr. & Mrs. James M. Vest*
 Ms. Amanda Corkern Vezina '00
 Ms. Lori Von Bokel-Amin*
 Mr. Douglas Walker*
 Ms. Natalie West*
 Dr. Marsha D. Walton
 Dr. Christopher G. Wetzel
 Dr. Anita A. Davis '90
 Prof. Russell T. Wigginton, Jr. '88
 Mr. & Mrs. Earnest Williams*
 Dr. & Mrs. G. Kenneth Williams**
 Mr. & Mrs. Ronnie L. Williams, Sr.*
 Ms. Jennifer Winstead
 Dr. & Mrs. Stephen H. Wirls
 Prof. Kathryn L. Wright*

Restricted Donors
 Dr. & Mrs. Ray M. Allen '44**
 (Julia White Wellford '47)
 Prof. & Mrs. Thomas H. Barr
 (Kathryn Yvonne Woodson '85)
 Ms. Carole Choate Blankenship '85
 Mr. & Mrs. J. Allen Boone, Jr. '71
 Prof. H. Jennifer Brady
 Ms. Terese J. Buscher*
 Ms. Anne S. Caldwell '51**
 Dr. Diane M. Clark '62
 Dr. Daniel E. Cullen
 Mr. & Mrs. Thom E. Eckles*
 Mrs. Anna Gallaher Farris*
 Ms. Emily Flowers
 Ms. Cheryl R. Garner

Dr. & Mrs. Helmuth M. Gilow*
 Dr. Gail S. Murray
 Dr. Joe M. Hawes
 Prof. Timothy S. Huebner
 Prof. Amanda Irwin
 Mrs. Catherine M. Iskander '83
 Dr. & Mrs. David Y. Jeter*
 Dr. Jameson M. Jones* '36
 Prof. Karl C. Kaltenthaler
 Dr. & Mrs. Michael P. Kirby
 Ms. Alexandera G. Kostina
 Dr. Susan M. Kus
 Dr. & Mrs. Robert R. Llewellyn*
 Dr. Darlene M. Loprete
 Dr. John L. Mason '92
 Dr. & Mrs. Marshall E. McMahon*
 Ms. Lisa Meeder Turnbull
 Prof. Cristina B. Michta
 Dr. Andrew A. Michta
 Mrs. Fred W. Neal*
 Dr. & Mrs. Michael C. Nelson
 Dr. William Newton*
 Prof. Valerie Nollan
 Prof. Richard H. Nollan
 Ms. Charlotte Patton Parks '83*
 Mr. Paul N. Parks, Jr. '83*
 Dr. & Mrs. Robert G. Patterson*
 (Emma Jones McAtee '50)
 Dr. Marcus D. Pohlmann
 Ms. Marguerite E. Raiford '64
 Ms. Deborah L. Howitt '77
 Prof. Michael M. Rollososon '77
 Ms. Katherine Scott Muth '98
 Dr. Brian W. Shaffer*
 Prof. David H. Sick
 Dr. & Mrs. Grant W. Somes*
 Prof. Robert J. Strandburg
 Dr. & Mrs. William E. Troutt
 Dr. & Mrs. James M. Vest
 Dr. & Mrs. G. Kenneth Williams*
 Prof. Richard C. Wood '48*
 Dr. Franklin M. Wright*

Heritage Society
Roll of Honor
 Dr. & Mrs. James H. Daughdrill, Jr.*
 Mr. N. P. McWhirter, III '73
 Ms. Susan Neal McWhirter '75
 Mrs. C. L. Springfield*

Members
 Ms. Martha J. Becker
 Ms. Anne S. Caldwell '51*
 Mr. & Mrs. James W. Hall*
 Mrs. Prentiss Laster*
 Ms. Wendy Tallent Rotter '87
 Mrs. Gordon D. Southard*
 Mr. Loyd C. Templeton, Jr. '56
 Dr. Rebecca Sue Wilkie*
 Dr. Franklin M. Wright*

* Gifts reflecting an increase to a higher level
 ♦ Emeriti
 * Given to the Rhodes Annual Fund consecutively for 10 years or more.

Scholarships and Restricted Funds

The following endowed and restricted funds were established this year:

The E. Rhodes and Leona B. Carpenter Foundation provided funds for the restoration and framing of Japanese woodblock prints from the college's Clough Collection.

The Alice S. Christenson Scholarship was created in her honor by her son, Gray Stevens '82 and his wife Allison. It benefits students of high academic ability with demonstrated financial need. Preference is given to students from Alabama.

The Patsy Braswell Culverhouse '54 Scholarship was created in her memory by her husband Cecil Culverhouse and their sons Ian and Rob. The scholarship benefits a young woman who would not be able to attend Rhodes without financial aid.

The Dickson Family Scholarship is provided by Dr. Bonnie Adair Dickson and the late Frederick L. Dickson, Jr. '38 and the late Elizabeth Blue Dickson '39.

The James O. Finley '26 Family Scholarship will provide financial aid with preference for students from Middle Tennessee.

The Edgar Wiggin Francisco Scholarship was established by Dr. Francisco, an alumnus of the class of 1952 in honor of his 50th Class Reunion.

The Julia Johnson Garrett '01 Library Collection is provided by the family of recent graduate Julia Garrett. The special resource collection will be housed in the new Paul Barret, Jr. Library, scheduled to open in fall 2004.

The Ethel Ashton Harrell '54 Scholarship, established by Dr. Harrell in 2001, gives preference to female students with documented financial need.

The Imelda and Hubert Henkel Scholarship was created in their memory by their four children, all of whom are Rhodes graduates—Mike '79 and Frances Clevenger Henkel '79, Tim Henkel '81, Keith '83 and Linda Somerville Henkel '83, and Michelle Henkel '86.

The Kristin D. and Vernon S. Hurst Scholarship for British Studies, established by alumna Kristin Dwell Hurst '88 and her husband Vernon, provides aid for a Rhodes student participating in British Studies at Oxford.

The Wasfy Iskander International Internship was provided by family and friends of the late economics professor. Preference will be given to a student majoring in economics.

The Wendy and Bill Jacoway Scholarship was created by alumnus William H. Jacoway '62 and his wife Wendy.

The Morelle Legg International Internship for Women, established by an anonymous donor, will provide international internship opportunities with preference given to female economics/business administration majors.

The Robert Mann '47 Scholarship was provided through a bequest to provide financial aid for music students.

The Gail McClay Scholarship was established in her memory by family, colleagues and former students. Gail McClay was Associate Professor and Chair of the Education Department until her death in 1999. The McClay Scholarship benefits students in education with demonstrated financial need.

The Michaelcheck Faculty Support Fund was established by Rhodes trustee William J. Michaelcheck '69 to provide support for faculty travel.

The Fred W. Neal Scholarship was established by family and friends of the late Dr. Neal, Professor Emeritus of Religious Studies, at the time of his death in 1997.

The Overend Endowment for Film Studies, created by the Overend Family of Atlanta, will provide support for a film studies program in the English department.

The Rich Memorial International Scholarship, created by Mary Jack Rich McCord '51, provides aid for study abroad to students with demonstrated financial need. Preference will be given to women.

The Lorna Anderson Reimers Scholarship was established through a bequest from the late Rhodes trustee of Jackson, MS.

The David Charles Scott Memorial Scholarship, created in 2000 by Rae Nell M. Scott in memory of her son, benefits a student enrolled in the International Cotton Institute at Rhodes.

The Jack H. Taylor Scholarship was established by Harry L. Swinney '61 in honor of his Rhodes mentor, Jack H. Taylor '44, Professor Emeritus of Physics. The scholarship is restricted to students majoring in the physical and biological sciences.

The Jim and Jackie Williamson Scholarship was created by James C. Williamson '50 and Jacqueline Newman Williamson '52 in honor of their 50th class reunions.

The following endowed and restricted funds, established in previous years, received significant additional support:

Alden Trust Scholarship Challenge

Corella & Bertram F. Bonner Foundation Scholarships

Robert I. Bourne III Endowment Fund for Counseling Workshops

Dr. Robert Irl & Anne Riley Bourne Scholarship

Helen '51 & Denby '50 Brandon Scholarship

Stanley B. and Mertie W. Buckman Scholarship

Lucius Burch Internship in Anthropology/Sociology

Class of 1950 Scholarship

Elizabeth Gay Daughdrill Chair

James Harold Daughdrill, Jr. Chair

Charles E. Diehl Society Award for Faculty Service

Elizabeth Rodgers Dobell Scholarship

Ernst & Young Master in Accountancy Scholarship

Ernst & Young Fellowship in Accountancy

John Chester Frist Scholarship

Thomas M. Garrett, Jr. & Lina Hughes Garrett Scholarship

C.M. Gooch Scholarship

Fred R. Graves Scholarship

Michael T. Grehl Scholarship

Hammond-Moore Scholarship

Dorothy Seymour Harnden Scholarship

Frank H. Heiss Scholarship

Robert Donaldson Henley British Studies at Oxford Scholarship

Charlotte & C. Stratton Hill Library Endowment

Beth Bevill Hollingsworth Scholarship

Ralph & Hazel Hon Scholarship

Ralph C. Hon Chair in Economics and Business Administration

J. R. Hyde, Sr. Family Foundation Scholarships

Margaret Hyde Council International Scholarships for Women

Margaret Hyde Council Emergency Assistance Fund

Marshall P. Jones Scholarship

Maxwell Family Scholarship

Harry B. McCoy Visiting Artist Program

National Bank of Commerce Scholarships

Harold F. Ohlendorf Scholarship

Ellis W. Rabb Chair in Theatre

Percy M. and Ramona R. Rhea Scholarship

Eleanor Richmond & Jessie Richmond Hooper Scholarship

Riley Discretionary Endowment for Burrow Library

J. S. Seidman Fellowship in International Studies

Leone White Seidman Scholarships in Music & Theatre

M. L. Seidman Memorial Town Hall Lecture Series

Katherine Hinds Smythe Scholarship

C.L. and Mildred W. Springfield Honor Scholarship

Dr. Thomas E. & Peggy C. Strong Scholarship

Rob Wolcott Endowed Internship

The following annually funded scholarships, established in previous years, received significant additional support:

Herman Bensdorf, II Scholarship

Herman W. Bevis Scholarship

Pete Cornish Scholarship

Patsy Braswell Culverhouse '54 Scholarship

A. Arthur Halle Scholarship

Robert Donaldson Henley Scholarship

Harold "Chicken" High Scholarship

Hilton Hotels Minority Scholarship

Hohenberg Foundation Scholarship

Emily How Holloway Scholarship

Mildred Neal & Victor Charles Howard Scholarship

Lichterman Loewenberg Foundation Scholarship

May Scholarship of Second Presbyterian Church, Little Rock

Frederick J. Menz Scholarship

National Bank of Commerce Scholarship

James & John Nolan Scholarship

John S. Porter Scholarship

Charles E. Reed Scholarship

William M. Rosson Scholarship in Physics

Schadt Foundation Scholarship

Second Presbyterian Church of Memphis Scholarships

Anne Shewmaker Scholarship

Smith & Nephew Scholarship

Lettie Pate Whitehead Scholarships

Cornelia L. and John A. Wolfe Scholarship

Wright-Bentley Foundation Scholarships

Memorials and Honoraria

The college received these gifts in memory or in honor of the following people during the year.

In Memoriam

Dr. Robert F. Ackerman '40—Mr. & Mrs. S. Shepherd Tate
Dr. Edward N. Adams, II '43—Dr. & Mrs. Edward C. Hermann
Frances Murphy Alexander—Joe Nash
Murry M. Alexander—Joe Nash
Dr. Robert L. Amy—Dr. & Mrs. Ray M. Allen, Mr. & Mrs. Lewis N. Amis, Dr. & Mrs. Milton P. Brown, Polly Cooper, Dr. Julian T. Darlington, Dr. & Mrs. Helmut Gilow, Mr. & Mrs. Richard Goff, Dr. & Mrs. Michael P. Kirby, Dr. & Mrs. Robert D. McCallum, Dr. & Mrs. Herbert W. Smith, Dr. & Mrs. James Vest, Dr. & Mrs. T. J. White, Jr., Prof. Richard C. Wood, Dr. Franklin M. Wright
Nancy Donelson Aste '40—J. Malcolm Aste
Dr. Edward R. Atkinson '38—Anna Kathryn Atkinson
Sharon Pendergrass Batey '84—Dr. Marc W. Haut
Dr. Dean Adams Bailey '48—Adrienne T. Bailey
Philip Belz—Mr. & Mrs. J. Bayard Boyle, Jr.
Betty J. Bennett—Dr. Robert K. Bennett
Charles G. Bernard—Anna G. Farris
Leura Clyde Bowling—Clement B. Turner
Pat Brady—Dr. & Mrs. James Vest
Ruth Brakebill—Mr. & Mrs. William P. Halliday, Jr.
Evelyn Callicott—T. Francis Jackson, III
James E. Carey '38—Linda Taylor Walter
Eva Hobbs Chappell—Gay Vekovius
Jean Enoch Christian '54—Dr. & Mrs. Robert I. Bourne, Jr.
Dr. Charles L. Clarke—Jane Clarke
Jo Sprott Clemens '55—Mr. & Mrs. Albert H. Clemens, Jr.
Catherine Garver Clement—T. Francis Jackson, III
Jeanne Parham Coors—T. Francis Jackson, III
Emily Scarbrough Crandall '70—Leilani Collins
Patsy Braswell Culverhouse '54—Mr. & Mrs. Chris Hauer
James C. DeCourley—Frank Jackson
Edward R. Dewey '47—Paul and Jane Dewey Deaton
Marc Alain Dickey '70—Rev. & Mrs. Wallace H. Mayton, III
Eunice Austin Dixon—Professor Richard B. Dixon
Alice Browning Doughten—Clement B. Turner
Lt. William Simpson Doughten, Jr.—Clement B. Turner
Bill C. Dowdle '44—Mr. & Mrs. Ray Allen
Donald Drinkard—Mr. & Mrs. William A. Coolidge, Jr.
R.L. Echols—Mr. & Mrs. Kimbrough Johnson
Constance Ekstrom—Dr. & Mrs. James Vest
Carol Clark Elam '70—Mary Ann Sisk Drumel
Almon C. "Ace" Emery—Dr. & Mrs. Helmut Gilow, Rev. & Mrs. Wallace H. Mayton, III, John Rone, Nelly Galloway Shearer
Allene Favara—Anna G. Farris
Rev. & Mrs. Lewis K. Foster—Frances Foster
Lou Banks Fulton '65—Aaron Foster
Janet Kelso Lowrey Gager '44—Forrest L. Gager, Jr.
Professor Tony Lee Garner '65—Bette Dale Garner, Martha A. Norton
Walter K. Graham—T. Francis Jackson, III
Elise Hudson Gravance—Mr. & Mrs. Eugene Kerrick
Professor Mel G. Grinspan—Mr. & Mrs. Bert Barnett, Jr., Joyce Mollerup & Robert Buckman,

Polly C. Cooper, Mr. & Mrs. Dan Duncan, Anna Farris, Marydale DeBor & Larry Hass, Dr. & Mrs. Robert Llewellyn, Dr. & Mrs. Mark McMahon, Memphis Advertising Federation, Mrs. Alphonse Meyer, Jr., P.K. Seidman Trust, Mr. & Mrs. E. R. Stolman, Mr. & Mrs. John Thomason, Dr. & Mrs. James Vest
Ann Boatner Groves '47—George M. Gear, Charles T. (Tip) Haug
B. Frank Hammet '41—Carolyn K. Hammet
May Maury Harding '48—Mr. & Mrs. John Cawthon, Dr. & Mrs. Robert D. McCallum
Carl G and Jennie Lee Haug—Charles T. Haug
Mrs. Dan F. Hedrick '63—Dan F. Hedrick
Dr. Haller S. Henderson III '59—Thomas J. White, III
Joy E. Henning—Prof. Richard C. Wood
Professor Raymond S. Hill—Anna Olswanger
Captain Jack A. Holmes—Frank Jackson
Dr. Wasfy B. Iskander—Allison L. Alderson, Amy K. Alderson, Bruce G. Allbright, Hans Alpsteg, Justin L. Ankerman, Anonymous, Mr. & Mrs. Farag Artia, Susan Walker and James N. Augustine, Leonard H. Ballard, Timothy C. Ballard, Dr. R. Brian Balyeat, Nancy Graham Barker, Kathryn Woodson Barr, Catherine Dailey and Stephen C. Berger, Dr. Susan and Dr. John Bies, Lura L. Bond, Mr. & Mrs. Allen Boone, Dr. J. Barron Boyd, Jr., R. Lee Boyd, Matthew H. Breaux, Carlton H. Bremer, III, Courtney Poole and Neil A. Brunez, Susan Smith and Duke E. Cain, Mary Kay Caldwell, Rebecca Butler and Robert J. Chickey, Sidney Wood Clapp, Mr. & Mrs. Frank C. Clark, Jr., Heather Stewart Cook, Catherine A. Cozart, Karen H. Daniel, Perry D. Dement, Amy Hill and Brad Dickerson, Wilda H. Dodson, Amy Markle and Todd S. Doolin, David B. DuBard, Elizabeth Larson and Erroll Eckford, III, John Edmunds, Brooke Glover Emery, Dr. & Mrs. Robert Entzminger, Cullen R. Evans, Diane E. Faires, First Tenn National Association, Arthur D. Floyd, III, Brian Foy, Holly N. Frederick, Frank A. Frisch, Michelle Vick Fullmer, Angie Gardner, Dr. & Mrs. Gregory S. Georgiade, Craig Gilchrist, Dr. & Mrs. Helmut M. Gilow, Lauren S. Glass, Michelle Long and Jason Greene, Stephen C. Gregory, Gina Capizzani and Jason Hamblen, Carson Hampson, Carmen Camille Harris, Jeffrey Peden Harris, Jr., Nell Hindman Harris, Dan & Robin Hatzenbuehler, Sally B. Hawley, Patricia Pennington Haws, G. Pittman Haymore, Denson Henry, Heather S. Hicks, Amanda Murray and Brad Hofstetter, Nancy J. Huggins, Jill Hortenstine Iglehart, Professor Amanda Irwin, Cathy and Cristina Iskander, Mrs. Ekbal B. Iskander, Mrs. Genviav B. Iskander, Nasry B. Iskander, Nazmy B. Iskander, Sabet Iskander, Wifky B. Iskander, Dr. & Mrs. David Jeter, Sonja J. Johnson, Stefanie A. Johnson, Dr. C. Michael Jones, Dr. & Mrs. James Jones, Professor Karl C. Kalthenthaler, Kappa Delta Sorority, Mark E. Kazemba, Robin Meredith and Dr. Keith Kelly, Ms. Pat G. Kepple, Dr. Michael and Jan Kirby, Christine Knipscheer, Lynn Stapleton Koch, Professor Sasha Kostina, Kelly Leach, Jeff Lekarczyk, Matthew H. Lembke, Dr. Markham Lester, Christopher Linder, Dr. & Mrs. Robert

Llewellyn, Jennifer and John P. Long, Allison Elizabeth Manzke, Kyle A. Marks, Mr. & Mrs. Leon Marshall, Patrick Matlock, Christopher E. Matthews, Peter W. Matthews, Mr. & Mrs. W. Neal McAtee, Katherine Maddox and James L. McElroy, Mr. & Mrs. William McGoldrick, Mr. & Mrs. Edward J. McInerney, Dr. & Mrs. Mark McMahon, Joe D. Meals, Dr. & Mrs. Wagih H. Michael, Family, Dr. & Mrs. Andrew Michta, Beverly J. Miller, Mary Jo Miller, Michael Whit Moloney, Robert L. Montgomery, David Hunter of Montlaw, Herman Morris, Jr., Dr. & Mrs. Michael Nelson, Laura K. Odom, Mr. & Mrs. Michael G. O'Keefe, Jeannie B. O'Toole, Charlotte Patton and Paul Parks, Gwen and Tom Parrish, Amanda Pecko, Jeffrey R. Perkins, Rev. Stewart and Laura Perry, Richard T. Pham, Adele Overbeke and Dr. Allen W. Phelps, Jackie Prester, Clifford Pugh, Mr. & Mrs. Richard D. Quay, Rex Rankin, III, Leland Caley and Robert R. Record, Mary Bowling and John W. Reed, Sharon Bridger Reichardt, Clifford E. Rich, Rev. James A. Rizer, Angela Kreuter Rogers, Stephanie J. Rogers, Deborah Howitt and Prof. Michael Rollosen, Deborah Rosenthal, Carol Collins and Joe Royer, William T. Ryan, Jr., Michael H. Sadler, Mary Carnahan and Edward Sanders, Jr., Gayathri Sankaran, Paula Claverie Sappington, Dixon P. Schultz, Wayne Steele Sharp, Patricia Morris and James B. Short, Sharon R. Simpson, Mr. & Mrs. John C. Sites, Kimberly Weeks Smith, Brenda Somes, Paige Walker and Dr. Douglas Southard, W. Donald Stansell, Jack R. Stevens, H. Lamar Stone, IV, Richard Barrett Summers, Julie Falkoff Swierupski, Leigh Bishop Taub, Victoria E. Taugner, Tanya Lueck and Kevin Thompson, Christine Kennedy and Kevin Tilley, Laura S. VanNess, Dr. & Mrs. James Vest, Melissa McFarland Wagoner, Dr. Mary Elizabeth Walker, Rosa Wang, Mr. & Mrs. Andrew Watts, Shannon Linder and Joseph F. Welborn, III, Mr. & Mrs. Fran Welsh, Edwin F. White, Laura Pointer and James Wilkerson, II, Linda Brown Wilkins, Fred Wix, John Matthew Wohlfarth, Marcelle Zarshenas, Jamie James and Steven Zissis
Kimball James—Thad Cockrill and John Carroll
Dr. Julie Carol Jangula—Gay Vekovius
Betty Johnson—Mrs. W. H. Lilly, Jr.
Catherine C. Jones—Mr. & Mrs. W.J. Michael Cody
Dr. Marshall Phillip Jones '59—Lynn Joseph Jones, Mr. & Mrs. Fred Norman
Vivian Hunt Jones—Virginia Sims Bare
Wharton Jones '47—Dr. & Mrs. John C. Broderick
James Howard (Joe) Justice '65—Aaron Foster
Edith L. Kelso '39—Forrest L. Gager, Jr.
Arthur Roland Lacy—Dr. & Mrs. James Vest
Steve Larson '88—Dr. Edward A. Delgado-Romero
Virginia Davis Lawo '32—Mr. & Mrs. Wayne Painter, Linda Walter
Taleeta Lawrence—Mrs. James Koelz
Herbert S. Liebman—Dorothy R. Carlton, Robert C. Harnden, Mrs. William L. Quinlen, Jr., Taylored Lawns & Gardens, Inc.
Dr. Ronald L. Markette '58—Kay F. Markette
Mary Ann Gordon Mathison '63—Dr. Ian Mathison
Reinhold S. Matheson '33—Geico Direct, Dorothy D. Lester, Mr. & Mrs. Russell Perry

Memorials and Honoraria

continued from page 19

Jane Wellford Maury '33—Heath M. Colvette
John Rex Maxwell—Mary Clay Beach
Ann Eckert Mayton '40—Rev. & Mrs. Wallace H. Mayton, III
Dr. Gail C. McClay—Dr. Darlene Loprete and Jack Green
Rev. Joseph A. McGehee '43—Coline T. McGehee
Dr. Elise Thomas McQuiston '38—Miss Mary Shewmaker
Louise Howry McRae '43—Jeanette H. Allen, Dr. & Mrs. Ray M. Allen, Catherine Awsumb, Mrs. Norman Blake, Jr., Mr. & Mrs. Charles P. Cobb, Heath M. Colvette, Col. June Crutchfield, The Dilettantes, Delta Asset Management, Mrs. James G. Ewing, Mr. & Mrs. Charles Freeburg, Bill and Judge Julia Smith Gibbons, Sara R. Larkey, Dr. & Mrs. Robert D. McCallum, Katharine Miller Meacham, Jan Meyer, Mid-Day Study Club, G. Meredith Moorhead, Mr. & Mrs. William P. Murphy, Judge David A. Nelson, Clinton R. Pearson, Mr. & Mrs. Russell Perry, Mrs. Jack Renshaw, Mr. & Mrs. Steve Schilling, Mr. & Mrs. Joseph S. Sims, Katherine Hinds Smythe, Winifred Pritchatt Wellford, Esther W. West, Mr. & Mrs. Ernest Williams, III, Mrs. Richard O. Wilson, Sr.
Frederick J. Menz—Douglas W. Menz
Virginia Armstrong Montedonico—T. Frank Jackson, III
Dr. Ben J. Moore '49—Frances L. Moore
June Bostick Moore '43—Dr. & Mrs. John L. Farringer, III
Dr. Moore Moore, Jr. '29—Houston Niller Moore
Stella Felicia Jones Neill '40—Mr. & Mrs. William C. Donelson, Mr. & Mrs. Charles Freeburg, Margaret J. Houts, Mrs. William Northcross, Mr. & Mrs. S. Shepherd Tate
Barbara Held Nevitt '75—Wilma Martino
Dr. James L. Nolan '72—Sarah M. Nolan
John D. Nolan '74—Sarah M. Nolan
Bill Owen—Dr. & Mrs. James Vest
Carlisle Page, Sr.—Frank Jackson
Harold Pearson—James T. and Carolyn T. McAfee Foundation, Mr. & Mrs. Timothy John Schmidt
Peggy Pendergrass—Theresa Buscher, Nell Miller, Dr. & Mrs. James Vest
Mrs. Ben Pentecost—Mrs. W. H. Lilly, Jr.
Harry J. Phillips, Sr.—Mr. & Mrs. James H. Barton, Mr. & Mrs. Frank L. Camp, Jr., Margaret B. McKee and Fred Chisenhall, Mr. & Mrs. William P. Halliday, Jr., Memphis Woman's Club
Frances C. Pillow '72—Mrs. Douglas Pillow
Stacie Shelby Portmann '40—Ralph Portmann
Dr. William R. Pridgen '52—Anna Farris
Martha Ann Pugh—Prof. Richard B. Dixon
Mary Helen Rasberry—James B. Culbertson
William C. Rasberry '30—Mr. & Mrs. J. Bayard Boyle, Jr., Harriet C. Caskey, Robin Carter and Ralph Davison, Mr. & Mrs. William Giddens, Mr. & Mrs. William P. Halliday, Jr., Margaret Houts, John B. Maxwell, Jr., Dr. & Mrs. Robert D. McCallum, Mrs. Edward L. McGuire, Mr. & Mrs. Tom O'Connell, Joseph Orgill, III, Mr. & Mrs. Charles R. Sherman, Mr. & Mrs. David Simpson, Borden White
Benjamin Rawlins—Mr. & Mrs. J. Bayard Boyle, Jr.
Lorna Reimers—Kris Hurst, Mrs. Richard W. Hussey

Gladys W. Risser—Dr. & Mrs. James Vest
Serena Crawford Robertson '75—Dr. Wendy Ashcroft, Wilma Martino
Dr. Danforth R. Ross '32—Charles T. Haug
Dr. John Hunt Rutledge II '72—Thomas A. Jones
Robert Raymond Sasson, Sr.—Dr. & Mrs. James Vest
Kathleen Fransioli Schardt '41—Marjorie McElroy, Marion Dickson Moorhead
Harry Schoneisser—Mr. & Mrs. William P. Halliday, Jr.
Frances Mitchener Scott '33—Mr. & Mrs. J. Bayard Boyle, Jr., Dr. & Mrs. Arthur L. Criscillis, Dr. & Mrs. Robert D. McCallum, Mr. & Mrs. Wilson Osborne, Mr. & Mrs. Russell Perry
Florence Bowling Sellers—Clement B. Turner
Mary Elizabeth Harsh (Bebe) Shearon '41—Dr. & Mrs. Ray M. Allen, Mr. & Mrs. W. J. Michael Cody, Mr. & Mrs. Charles M. Crump, Joyce Everett Donaldson, Mr. & Mrs. James L. Fri, Jr., Mr. & Mrs. Arthur Fulmer, Jr., Mr. & Mrs. Thomas B. Hooker, Mrs. Richard B. Maury, Mary W. McCain, Julie B. Milburn, Marion D. Moorhead, Mrs. Ulisse M. Nolan, Mr. & Mrs. Ham Smythe and Family
Frances Shell—Anna Farris
Robert E. Simono—Diamondhead Women's Golf Association, Frances F. Durff, Family, Mr. & Mrs. Henry L. Kibler, Jeanne C. McWilliams
T. Herbert Smith, Jr. '40—Frances H. Smith
Mrs. Arlo (Noreen McDonald) Smith—Dr. & Mrs. Robert L. Amy, Emily Flowers, Mr. & Mrs. Robert G. Patterson, Dr. & Mrs. James Vest, Dr. Franklin M. Wright
Helga Mays Thomas and Kelly S. Thomas, Sr.—Chris Drago
Courtney Tindall—Joe Nash
Adelaide Horton Townes and Junius Leigh Townes, Jr.—Chris Drago
Jack Trout—James T. and Carolyn T. McAfee Foundation, Mr. & Mrs. Timothy John Schmidt
Dr. Stephen Bowling Turner '69—Chris Drago
Robert A. Udelsohn '42—Elaine S. Udelsohn
Robert C. Varner, Jr. '92—Howard L. Cleveland, IV
Ellie Vekovius—James and Keyes Tate
James Walcott—Joe Nash
W. Bradley Wallace '59—Joan D. Wallace
Harry Edward Waring '39—Mr. & Mrs. S. Shepherd Tate
Alexander W. Wellford—Mr. & Mrs. Dabney S. Wellford, Jr.
Mrs. Alexander W. (Peggy) Wellford '35—Dr. & Mrs. Ray M. Allen, Sr., Mr. & Mrs. B. Snowden Boyle, Jr., Mr. & Mrs. J. Bayard Boyle, Jr., L. P. Brown Foundation, Mr. & Mrs. C. W. Butler, III, Margaret B. McKee and Fred Chisenhall, Heath Colvette and Mimi Acuff, Mr. & Mrs. Bill Coolidge, Mr. & Mrs. Louis M. Dunklin, Mr. & Mrs. Laurance Eustis, Mr. & Mrs. Arthur Fulmer, Jr., Mr. & Mrs. Gavin Gentry, Mrs. Shelby Gillette and Family, Mr. & Mrs. Henry Haizlip, Jr., Mr. & Mrs. Herbert R. Levy, Mrs. Richard B. Maury, Dr. & Mrs. Robert D. McCallum, Mr. & Mrs. Phillip H. McNeill, Sr., Whitney McNeill, Mr. & Mrs. Van Pritchatt, Mr. & Mrs. Charles R. Sherman, Mr. & Mrs. Jere Sights, Mr. & Mrs. Ham Smythe, Blanche C. Thompson, Mr. & Mrs. Dabney S. Wellford, Jr., Mr. & Mrs. Walker Wellford

Jean Ellingson Westerman '49—Dr. Lowell Westerman
Dr. E. B. Wilkinson—Mr. & Mrs. William P. Halliday, Jr.
Walter D. Wills, Jr.—Dr. & Mrs. Ray M. Allen
William S. Wills, III '70—Rev. & Mrs. Wallace Mayton
Aubrey Lynn Wilson '25—Richadean G. Wilson
Dorothy Wilson—Mr. & Mrs. Dunbar Abston, Jr., Allen Boone, Thomas M. Garrett, Nancy J. Huggins, Mr. & Mrs. John B. Maxwell, Jr.
Robert T. Wolcott '93—Doug Bacon, Chris and Amanda Buchanan, Joe and Barbara Jones, Dr. & Mrs. Michael McLain, Dr. & Mrs. Michael C. Nelson, Mary Pannbacker, Scott and Katherine Peatross, Mr. & Mrs. Steve Richardson, Mr. & Mrs. A. Fox Smith, James and Keyes Tate, Mr. & Mrs. James S. Tate, Jr., Gay and Al Vekovius, Kecia and Stephen Vekovius, Brian and Stephanie Vekovius
Tracy D. Wolford '87—Nancy K. DiPaolo
Mary Frances Aydelott Womble '39—Katherine and Ham Smythe, Mr. & Mrs. S. Shepherd Tate
Norma Estes Young '47—David Young

In honor of

Professor Mary Ross Burkhardt—Clement B. Turner
Dr. & Mrs. Shed Caffey—Mr. & Mrs. Ernest Williams, III
J. Lester Crain, Jr. '51—Peter R. Formanek
Chuck Orvis and Jane Darr—Cathy and Cristina Iskander, Jean McInerney
Dr. James H. Daughdrill Jr.—Cathy and Cristina Iskander, Jean McInerney
Beatrice Moshier Diggs—Alice D. Sullivan
Keith Dillihunt—Jean McInerney
Denise Flores and Family—Cathy and Cristina Iskander, Jean McInerney
John and Deana Gaff—Jean McInerney
Mrs. Betty and Helmuth Gilow—Jason and Michelle Greene
Mackie H. Guber '68—National Commerce Bancorporation
Dr. Patricia A. Gray '69—Margaret Hyde Council
Mr. & Mrs. John Gear, Chris and Katie—George M. Gear, Mr. & Mrs. Jim Mitchell
Katharine B. & James E. Harwood—James E. Harwood and Katharine Harwood Trust
Robin '71 and Daniel '71 Hatzenbuehler—Cathy and Cristina Iskander, Jean McInerney, Delta Asset Management, Myron M. Mall and Dianne Shockley
Victoria S. Holland '92—Youth Empowerment Fund
E. Thompson Holloway '33—Mrs. Paul A. Calame
Wanda Johnson—Julianne Johnson Paunescu
John and Liz Kerr and Family—Cathy and Cristina Iskander, Jean McInerney
Dorothy Orgill Kirsch—Jane W. Williams
Dr. Susan M. Kus—Margaret Hyde Council
Dr. W. Larry Lacy '59—Rev. Charles M. Murphy, III
Brenda Law—Theresa Carl
Florence Horton Leffler '46—Mr. & Mrs. Ernest Williams, III
Dr. Robert R. Llewellyn—Mr. & Mrs. Ham Smythe
Patricia McInerney McCarthy—Cathy and Cristina Iskander, Jean McInerney

Mary Jack Rich McCord '51—Linda Walter, Jane W. Williams
 Michael McDonnell—Michael and Anne Orgill Keeney
 Ed and Betty McInerney—Cathy and Cristina Iskander, Jean McInerney
 Dr. Denton McLellan '58—Dr. & Mrs. William E. Troutt
 Dr. Mark and Betty McMahon—Cathy and Cristina Iskander, Jean McInerney
 Fran McInerney Melfi—Cathy and Cristina Iskander, Jean McInerney
 Jean Jarrett Milnor—Julianne Milnor Gable
 Dr. Scott Morris—Mr. & Mrs. Harry Phillips
 Professor Charles L. Mosby '51—Mrs. William A. Johnston, Harrylyn Graves and W. Charles Sallis, Juanita A. Shettlesworth

Rose Link Mosby '53—Juanita A. Shettlesworth
 Rev. William Newton '74—Catherine M. Iskander, Jill Erkulwater and Trent Taylor
 Jane McAtee Patterson '50—Professor Richard B. Dixon
 Debbie '71 and Arnold '67 Pittman—Cathy and Cristina Iskander, Jean McInerney
 Professor David C. Ramsey '61—Catherine M. Iskander, Martha A. Norton
 Kimberly Rogers—Jean McInerney
 Prof. Michael '77 Rollososon and Debbie Howitt '77—Cathy and Cristina Iskander, Jean McInerney
 Rev. C.V. "Bo" Scarborough '67—Catherine M. Iskander
 Terry Fisher Shroder '51—Mr. & Mrs. Ken Berryhill

Herman and Rhonda Strickland—Jean McInerney
 James S. Tate—Mr. & Mrs. Al Vekovius
 Keyes Tate—Gay Vekovius
 Bill Taylor—Cathy and Cristina Iskander, Jean McInerney
 James B. Taylor Jr. '82—Pamela B. Uhlhorn
 Loyd C. Templeton, Jr. '56—Edward G. Moore
 Martha Thomas—Chris Drago
 Dr. William E. Troutt—Elizabeth R. Shaye-Pickell, Houston High School
 Lori Vanderpool—Jean McInerney
 Catherine Vanderwerker '04—Greg and Laura Vanderwerker
 Jeanne Scott Varnell '58—Jocelyn Dan Wurzburg
 Gay Vekovius—Stephen and Kecia Vekovius, Bryan and Stephanie Vekovius

Alumni Giving by Class

Alumni who gave to the college this year are listed according to their classes. Unrestricted gifts are recognized in the Charles E. Diehl Society (\$5,000 - \$100,000), The Red & Black Society (\$1,000 - \$4,999), the Dean's Society (\$750 - \$999), the Cloister Society (\$500 - \$749), the Tower Society (\$250 - \$499), the Loyalty Club (\$100 - \$249), and Donors (up to \$100). Restricted gifts include capital gifts, gifts for specific programs, and gifts to the endowment.

Classes of 1920-1928

Unrestricted: \$ 2,825.00
Participation: 44%

The Red & Black Society *Senior Members*

Richadean G. Wilson ('25)*

Loyalty Club

Mildred Jesty ('23)*
 Margaret Watts ('25)*

Donors

Mary Althea Parker ('28)*

Restricted Gifts

Mildred Jesty ('23)

Class of 1929

Unrestricted: \$980.00
Participation: 100%

Cloister Society

Houston Niller Moore

Loyalty Club

Pauline Jones Hord*
 Charles Y. Katzenmier, Jr.
 Louise Lee Stratmann*

Donors

Catharine Richey Hinton*
 David W. Kennedy
 Nellie King Powell*
 Elise Porter Pritchard*

Class of 1930

Unrestricted: \$34,220.00
Participation: 45%

Charles E. Diehl Society *Fellows*

L. Palmer Brown*

The Red & Black Society *Senior Members*

Mrs. Herman Bevis*

Donors

Mary Love Banks Buchanan
 Mary Todd Evans*

Frances Mecca Gray*

Heritage Society

Roll of Honor

L. Palmer Brown*

Members

Robert S. Russell

Class of 1931

Unrestricted: \$440.00
Participation: 25%

Tower Society

Margaret Williams Hightower*

Loyalty Club

Jennie Puryear Gardner*

Donors

Mary Moore Smith*
 Margaret Ashley Young*

Heritage Society

Members

Jennie Puryear Gardner*
 Frances Arthur Holmes

Class of 1932

Unrestricted: \$ 2,750.00
Participation: 35%

The Red & Black Society *Members*

William F. Frazier, Sr.*

Cloister Society

Rosabel Malkin Strauch**

Loyalty Club

John A. Chambliss, Jr.*

Donors

Catherine Yard Haile
 Elise McDaniel McKnight*

Class of 1933

Unrestricted: \$ 2,207.50
Participation: 57%

The Red & Black Society *Members*

E. Thompson Holloway*

J. Russell Perry*

Tower Society

Kathryn Brown Butler*
 Richard P. Keeton**

Loyalty Club

Peggy Henderson Hankey
 Franklin S. Kimbrough
 Elizabeth Hagan Lilly
 Lola Ellis Robertson*
 Elizabeth Riley Tyson*

Donors

Clovis G. Chappell, Jr.*
 Annah Lee Early*
 Frances Meyer Evans*
 Louise Taylor Reagan*
 Eloise Brett Tate*
 Anne Galbreath Wasson

Heritage Society

Members

E. Thompson Holloway*
 J. Russell Perry*

Class of 1934

Unrestricted: \$ 2,775.00
Participation: 59%

The Red & Black Society *Members*

Charles M. Crump*
 Jerdone Kimbrough
 Holloway*

Jack B. Kelly, Jr.*

Cloister Society

Anita Wadlington
 Henderson*

Tower Society

Louis T. Nicholas*
 Virginia Reynolds Wilson*

Loyalty Club

Chloe Malone Burch*
 P. Herbert Pierce*
 J. Aubrey Smith*

Donors

Robert L. Jack, Jr.*
 Cyrus C. Johnson*

The strength and success of Rhodes College lies in the support received from alumni, parents, faculty, staff and friends. Without this support Rhodes could not offer the highest quality education or continue to attract top-notch faculty and outstanding students. Among our most generous and devoted supporters, there is a special group who must be recognized. These supporters, recognized by a star (*), are alumni, parents, faculty, staff, friends, businesses, churches and foundations who have made a gift to Rhodes' Annual Fund consecutively for 10 years or more. Their loyalty and continued support push Rhodes to the forefront as one of the top liberal arts colleges in the world.

Virginia West Lewis*
 Alice Cohill Marquez*
 Jack C. Renshaw*
 Constance Kahn Starr*
 Elizabeth Markham
 Woolwine*

Restricted Gifts

Charles M. Crump*

Heritage Society

Members

Louis T. Nicholas*
 J. Aubrey Smith*

Class of 1935

Unrestricted: \$ 3,410.00
Participation: 75%

Charles E. Diehl Society *Patrons*

Charles R. Sherman*

Tower Society

Walker M. Turner*

Loyalty Club

Minnie Lee Hamer Bales*
 John D. Barnes*
 Mary Gaither
 Thomas S. Jones

Donors

Paul A. Calame**

L. C. Connell*
 Hortense Louckes Davis*
 Olive Black King*
 Louis D. Parotte*
 Rosalie Keenan Watkins*

Heritage Society

Roll of Honor

Charles R. Sherman*

Members

Janice Tyler Calame

Class of 1936

Unrestricted: \$ 6,088.50
Participation: 61%

The Red & Black Society *Members*

Edmond C. Hutchinson*
 Cornelia Henning Kimbrough**
 Evelyn Hester Perry*
 Margaret Drake Wilson*

Tower Society

Virginia A. Alexander*
 Theo J. Emison*
 Kate Galbreath Eustis
 Malcolm V. Parker*

Loyalty Club

Adele Bigelow Gragg*
 Rafor W. Herbert*
 Martha Chase Holt*

Alumni Giving by Class

continued from page 21

Jameson M. Jones**
Audrey Townsend Sproat*
Frances Weatherall Thomas*

Donors

Cecil T. Baskin*
Bernice Cavett Blackwell*
Grace Johnson Burke*
Sarah Martin Carter*
Harold G. Cooke, Jr.
Mary B. Curry
Clifford Dinwiddie
Margaret C. Faulhaber Porteous*
Kate Eddins Shaddock*
Marjorie Ann Stratmann**
Richard A. Thomas, Jr.*

Restricted Gifts

Jameson M. Jones

Heritage Society

Roll of Honor

Mildred T. Benton
Ethel Taylor Maxwell

Members

Douglas Jones Maumenee
Evelyn Hester Perry*

Class of 1937

Unrestricted: \$ 6,957.50

Participation: 45%

The Red & Black Society

Senior Members

Mary Elizabeth Cooper Wallis**

The Red & Black Society

Members

Gwendolyn Robinson Awsumb*
Beverly Boothe Kelly*
Gladys Crump Pierce*

Tower Society

Louis W. Chenault

Loyalty Club

Robert K. Armstrong*
Porter H. Chappell*
Virginia Hoshall Emery*
Dorothy Ferguson Slater*
James A. Wallace*

Donors

Elise Hastings Bays*
H. Lynn Broadfoot*
Eileen Farley
Frances Flournoy Murrell

Restricted Gifts

Robert K. Armstrong
Gladys Crump Pierce*

Heritage Society

Members

Robert K. Armstrong*

Class of 1938

Unrestricted: \$15,705.00

Participation: 66%

Charles E. Diehl Society

Patrons

Lewis R. Donelson**

John B. Ricker, Jr.*
Rebecca Laughlin Sherman*

The Red & Black Society

Members

Anna Kathryn Atkinson*
Rose Lynn Barnard Watson*

Cloister Society

Erskine B. Falls*
James F. Gladney, Jr.
Norman D. Shapiro*

Tower Society

John McKay Boswell, Jr.*
William H. Maddox*
James T. Watt*
Marietta Morris Watt*
A. Hotchkiss Young, Jr.*

Loyalty Club

Betty Hunt Armstrong*
Polly Cohen Cooper*
Nell Thompson Goshorn*
Julia Parks Humber

A. Ernest Platt*

Donors

B. Tate Dawkins, Jr.*
Emma Sue Binswanger Frank
Nancy Haygood Ganier*
Bernadine Taylor Goshorn
Elizabeth Cobb Horne*
Ann Jeter Jones*
Ann Clark Miller Quinlen*
John H. Terry*
Emily Lee Terry*
H. Linden Wright*

Restricted Gifts

Betty Hunt Armstrong
Lewis R. Donelson*

Heritage Society

Roll of Honor

Anna Kathryn Atkinson*
Lewis R. Donelson*
Rebecca Laughlin Sherman*

Members

Betty Hunt Armstrong*
John McKay Boswell, Jr.*

Class of 1939

Unrestricted: \$53,975.52

Participation: 65%

Charles E. Diehl Society

Fellows

Alvin W. Wunderlich, Jr.*
Marjorie Jennings Wunderlich*

Charles E. Diehl Society

Patrons

Jane Alvis Clarke*
S. Shepherd Tate*
Thomas J. White, Jr.
Sarah Boothe White

The Red & Black Society

Senior Members

Charles H. Freeburg*

The Red & Black Society

Members

Elaine Anthony Dooley*
Thomas B. Hooker, Jr.*
Albert A. McLean*
Henry P. Mobley, Jr.*
Hylton S. Neill*
Betty Wells Patten*
Grace Wunderlich Prange*

Cloister Society

Benjamin D. Lewis**

Tower Society

Letitia Montgomery Haygood
Virginia Buchman Smith*

Loyalty Club

Selby H. Bobzien, Jr.
Frank M. Campbell*
Samuel C. Carter, Jr.*
Lucy Jane Connell Clarke
Bruce A. Crill*
Georgianna Awsumb
Ensminger*

Betsy Fowler French*
Anne Williford Hasselle**
John W. Spence*

Donors

Aimee Le Prince Andrus*
Henry H. Bergfeld
Lillie Walker Carpenter*
Nell Jackson Frank
William H. Kelly
Dorothy Crutchfield Ortwein*
Joseph P. Stuart, Jr.*
Henry C. Walker*
Harry E. Waring*
Cecil E. Warde, Jr.*

Restricted Gifts

Charles H. Freeburg*
Thomas B. Hooker, Jr.
Alvin W. Wunderlich, Jr.*
Marjorie Jennings Wunderlich*

Heritage Society

Roll of Honor

Ewing Carruthers, Jr.
Thomas J. White, Jr.
Sarah Boothe White
Alvin W. Wunderlich, Jr.*
Marjorie Jennings Wunderlich*

Members

Frank M. Campbell*
Lucy Jane Connell Clarke
Charles H. Freeburg*

Class of 1940

Unrestricted: \$ 8,596.78

Participation: 61%

The Red & Black Society

Senior Members

Catherine Moore Freeburg*

The Red & Black Society

Members

Harold N. Falls
Margaret Jones Houts*
Stella Jones Neill**

John Alden Pond, Sr.*
Nancy Wood Pond*

Cloister Society

Charles Perry
Will Rhea Winfrey, Ret.*

Tower Society

Marjorie Elwood McElroy**

Loyalty Club

J. Malcolm Aste*
John P.K. Cavender*
William C. Donelson*
Kurt Elias
Lillian Love Fisher*
Priscilla Shumaker Heard*
Newton B. Jones*
Virginia Ragsdale Keller*
V. Lloyd Parker
John M. Slaughter
Virginia Mangum Tate*
Hubert King Turley
Mary Hunt Weeks*

Donors

Hazel Ward Came*
Martha Cage Edge*
Esther Allen Gresham
William D. Jemison, Jr.*
Martha Anne Moore Johnston*
Mary Louise Hughes Kelly
Frances Smithwick Lee*
Anne Potts Lunde*
James R. Martin*
Jane Lederer Northcross*
Helen Parotte Pope*
Ralph Portmann*
Marie Bender Scott
Thomas W. Simpson
Doris Cullings Simpson
Frances Hayes Smith*

Restricted Gifts

Catherine Moore Freeburg*
Margaret Jones Houts*
Hubert King Turley

Heritage Society

Roll of Honor

Margaret Jones Houts*

Members

Kurt Elias
Catherine Moore Freeburg*

Class of 1941

Unrestricted: \$18,761.70

Participation: 57%

Charles E. Diehl Society

Patrons

Bland W. Cannon
Harriette Hollis McLoughlin

The Red & Black Society

Senior Members

T. Rothrock Miller*

The Red & Black Society

Members

Diana Wallace Crump*
Rosanna Morris*

Cloister Society

Frank A. England, Jr.

Tower Society

William B. Bobo
Ruth Nixon Wilson**

Loyalty Club

Ann Bell*
Henry L. Boothe*
William W. Dillard, Sr.
Carolyn Hammet
Malcolm P. Hooker*
Eugene Keller, III*
John H. Kier, Jr.*
Marion Dickson Moorhead*
William P. Murphy*
G. Baxter Pouncey*
Ruth Lee Pouncey*

Donors

Penelope Mielenz Bisbort*
Catherine Ramsey Broadfoot*
Fred H. Gage, Jr.
Louise Jennings Gagstetter
Olive Martin Garren
Dorothy Simonton Johnson*
Nancy Millen Julius
Helen Quenichet Keith*
Beverly Williamson Maury*
William B. Morgan*
Evelyn Belcher Pearson*
Horace H. Stubblefield*

Restricted Gifts

Diana Wallace Crump*
Marion Dickson Moorhead*

Heritage Society

Roll of Honor

Harriette Hollis McLoughlin
Rosanna Morris*

Members

Ann Bell*
William B. Morgan
Russell F. Peete, Jr.

Class of 1942

Unrestricted: \$14,550.31

Participation: 56%

Charles E. Diehl Society

Patrons

Charles E. Reed*
Russel L. Wiener

The Red & Black Society

Members

Edward C. Hermann*
Josephine Gilfillan Seabrook*

Cloister Society

J. W. Andrew*
James H. Sparks*

Tower Society

Rebecca Barret Matthews
Grace Meredith Moorhead*

Loyalty Club

William Patrick Gladney
James J. Jackson, Jr.
William R. Maybry*

Robert C. Meacham*
Wilson I. Osborne*
Bennie Joyner Tiews*
Elaine Udelsohn
Annabelle Paine Whittemore*
Frances Babin Wild*

Donors

William C.F. Bradford*
James A. Cogswell*
Martha Small Deason*
Virginia Ann Gates
Margaret Ragsdale Harris*
Betty Jeanne Claffey Hoyt**
Dorothy Jean Laten
Frances M Maury*
Jean Flynn Michael*
Vive Walker Montgomery*
Mary Ware Mueller*
Mary Jane Maxwell Pople*
Jean Williamson Sights*
Brenda Wilson Sledge
Wesley M. Walker, Jr.*
Mary Crawford Young

Restricted Gifts

Edward C. Hermann*
Frances M Maury

Heritage Society

Roll of Honor
Josephine Gillfillan Seabrook*

Members

Charles A. Guthrie
Justine Klyce Guthrie
Robert C. Meacham*

Class of 1943

Unrestricted: \$22,970.71

Participation: 67%

Charles E. Diehl Society

Patrons

Edward N. Adams, II**
Robert M. McRae**
Louise Howry McRae***

The Red & Black Society

Senior Members

Robert H. Beasley, Jr.
Rufus W. Shivers**

The Red & Black Society

Members

Julian C. Nall
Eugene C. Reynolds*
John C. Whitsitt

Cloister Society

Cliff P. Cochran*

Tower Society

Marjorie Andrews*
Milton Mathewes Embry
Roland W. Jones, Jr.**
I. Ryce Russum

Loyalty Club

Richard H. Allen, Jr.*
George B. Case*
Mary New Cawthon
Allen H. Hilzheim*
Kathryn Martin Jones*
Virginia Knowlton McClure*
Samuel E. McFadden, Jr.*
Coline T. McGehee*
James C. McNees, Jr.*
Katharine Miller Meacham*

Jane Peete Osborne*
Dorothy South Projector*
Mary Ann Simonton Spence*
Lewis D. Wellford*
Winifred P. Wellford**
William A. Wooten, Jr.*
Virginia Brittingham Worthy*
Jessamine Grimes Younger

Donors

Lorraine McMinn Bartlett*
Walton S. Cole*
Gladys Moore Ellis*
Roy E. Fears, Jr.
Vance M. Gilmer*
Dorothy Gill Gordon*
George B. Hale*
Jean Haygood Kennedy
Elizabeth Hinckley Lansing*
Nell Wright Lara*
Cheves K. Ligon*
Beverly McFall Mitchell*
Laura Lake Saunders**
Dorothy Daniel Simpson
F. William Small
Josephine Rhea Thomas

Restricted Gifts

Jean Haygood Kennedy
Robert M. McRae*

Heritage Society

Members

Allen H. Hilzheim
Louise Howry McRae**
Katharine Miller Meacham*

Class of 1944

Unrestricted: \$ 7,127.50

Participation: 66%

The Red & Black Society

Senior Members

Charles P. Cobb**

The Red & Black Society

Members

Jessie Woods Falls

Cloister Society

Mabel Francis Caldwell**
Rufus C. Ross, Jr.

Tower Society

Corinne Burch Blake*
Sam L. Stephenson*

Loyalty Club

Ray M. Allen**
H. David Baldridge, Jr.
Jane Bratton Betz*
Cham Canon*
Irene Trifatis Cantos*
Nadine Browne Conkey*
T. Stratton Daniel, Jr.
H. C. Earhart, Jr.*
Forrest L. Gager, Jr.
William E. Henderson*
Demetra Patton Quinn*
Frances Bostick Robertson*
Louisa McLean Stephens*
Agnes Ming Turley
Carolyn Tate Walker*

Donors

Ladye Margaret Craddock
Arnold*
Ruth Ingram Bader

Minnie Jacoby Bernstein**
Anne Haaga Bland
Louise Clarke Bowles
Patricia Carothers Coldwell*
Franklin C. Ellis, Jr.*
Morgan C. Fowler
David B. Fox*
Sallie Moore Fox**
Donald C. Gordon*
John M. Jemison
Molly Hawken Lockwood*
James M. McDaniel*
Beulah Sevier Morris
Patti Radford Ozier
William M. Ramsay*
Margaret Cansler Riley**
Jane Williamson Wilbanks
John R. Wyatt
Sue Potts Youmans

Restricted Gifts

Ray M. Allen*
Charles P. Cobb*
Agnes Ming Turley

Heritage Society

Roll of Honor

Charles P. Cobb*

Class of 1945

Unrestricted: \$ 5,076.74

Participation: 62%

The Red & Black Society

Senior Members

Betty Wilkinson Isbell*

Cloister Society

Marguerite Field Hoerl**

Loyalty Club

Alfred M. Alperin
Anne Howard Bailey
Ruth Alyne Bryant*
Jane Milner Caldwell*
F Ann Turrentine Cleveland*
Jane Weilenman Head**
Anita Hyde Hutchings*
Henry H. Lanius*
Mary Frances Lynch Walker*
Frances Uhlhorn Wunderlich

Donors

Minor Robertson Broadus*
Marianna Woodson Cobb*
Frank P. Elby*
Alice Chapman Farrar*
Elizabeth Marianne Jetter
Imogene Williamson Kinney*
Virginia Breyspraak Lee
Milicent Anderson Major*
Frances Alford McDonald*
Joan Siedenman Mellon*
Elizabeth Ezell Nolan
Nancy Moore Palmer
Shirley Seagle Prothro*
Georgianne Howard Sayle
Joy Gallimore Wilson
F. Blair Wright*

Restricted Gifts

William F. Symes
Eugenia Dickson Symes

Class of 1946

Unrestricted: \$12,473.30

Participation: 51%

Charles E. Diehl Society

Patrons

William H. Bryce, Jr.

The Red & Black Society

Senior Members

John S. Collier**
Louise Wilbourn Collier**

The Red & Black Society

Members

B. Snowden Boyle, Jr.
James G. McClure*
Andrew H. Miller*

Cloister Society

Roberta Treanor Fisher*

Tower Society

Virginia Gibbins Barksdale*
Edwin B. Herring**
Warrene Buford Ivy*

Loyalty Club

Mary Elizabeth Young Cannon
Hugh H. Crawford**
Emily Williamson Haizlip*
Mary Jane Howell Hargraves
Hugh C. Hodgson*
Annabelle Hall Lavin*
Halcyon Roach Lynn*
Billye Sutton Reed*
Elizabeth Howard Robinson**
Martha Gulo Rucker*
Sally Johnston Schultz*
Nancy Kizer Sorrells*
W. James Wade*

Donors

Jeanette Hord Allen*
Helen Williams Billingsley*
Richard A. Bolling, Jr.*
Pauline Laguzzi Brown
June Crutchfield*
Elizabeth Raines Davis*
Madelyn Estes Earles
Marjory Gardner Haney*
Marie Gooch Hay*
Thomas Houser*
Betty Lay Kirby
Kitty Pharr Long
Dorothy Chauncey Porter*
Archer Ayres Postlethwaite*
Jean Lawo Rezny
Jean Covington Sinclair
Jane Bigger Turner*
James F. Wilson
Floy Wooten

Heritage Society

Members

John S. Collier*
Louise Wilbourn Collier*

Class of 1947

Unrestricted: \$10,147.50

Participation: 70%

Charles E. Diehl Society

Patrons

Dorothy Dyess Bryce

The Red & Black Society

Members

S. Toof Brown, Jr.
Irma Waddell Merrill*
Florence Swepston Snowden

Dean's Society

James R. White**

Tower Society

John C. Broderick*
Kathryn Lynch Broderick*
Jean Langhart James*
Ann McConnell Reaves
Jane Williams Sides*
Robert E. Stobaugh

Loyalty Club

Julia Wellford Allen**
Leone Flaniken Beers*
Carol Morris Bowden*
Ruby Orgain Carey*
Claire James Cowan
Margaret Parsons Douglas*
William M. Fountain, Jr.*
James D. Johnson
Robert W. Jones, Jr.
J. Richard Lee*
Katherine Hargrave Nelson*
James K. Schmidt**
Jane Davidson Walsh**
Mydelle Wilson
David Young*

Donors

Maude Young Arnold*
Sarajane Cockrill Blevins
Dorothy Cammer*
Dorothy Hogan Cortam
Mary Ortmeier Croes*
Mary Ann Catching Davis*
Ernest H. Flaniken*
Jane Mann Fleet*
Roberta Sevier Gandy*
Minnielee Gordon Hale
Gray Baker Jones*
William C. Kernodle, II
Frances Perkins Klein*
Alice Scott Marchisio
Shirley Russell Maynard
Paul McLendon*
Katherine Glenn Miller
Evelyn Givens Millsap*
Nancy Conn Nevin*
Sara Anne Elliott Newton*
Wilbur H. Oliphant, Jr.
Peggy Laughter Pera*
Peggy Nash Rolfes*
May Wallace Scarbrough*
Mary Gideon Schillig*
LaVerne Lazarov Siskin*
Dayton P. Sorsby
Mary Rhea Spengler*
Carolyn Cooke Taylor
Nancy Alexander Wilds
Mary Ann Nash Williams
William T. Windham
Peggy Floyd Wulf*
Norma Estes Young**

Restricted Gifts

Julia Wellford Allen*

Heritage Society

Roll of Honor

Ann Pridgen Bailey
Ann McConnell Reaves

Class of 1948

Unrestricted: \$15,498.50

Participation: 59%

Alumni Giving by Class

continued from page 23

Charles E. Diehl Society *Sustainers*

Robert W. Amis*
Lucille Hamer Amis*

The Red & Black Society *Members*

Thelma Ragland Scott*

Dean's Society

Beverly Beane White**

Cloister Society

A. L. Vernon Ingram, Sr.

Tower Society

John P. Douglas*
Harriet Causey Kuykendall*
Nancy Robinson Reeves*
Maclyn N. Turnage*
H. Trent Wood*

Loyalty Club

J. H. Arnold, Jr.*
Peggy Baker Cannada*
Gloria Vaughn Cimini*
Joseph C. Eckstine*
Mickey Dougherty Hale*
Noble Hicks, Jr.*
Virginia Anne Withers Hicks*
Dorette Storn Humphries*
Camille Bailey Hutton
Carolyn Cunningham Ivy*
William E. Long
Freeman C. Marr*
Hazel Brown Martin*
Martha Carroll McGuire*
Ruth Stokes Nelson*
Gene R. Page
Martha H Roper*
Thomas Fletcher Scott, Jr.*
Jack Simonton*

Donors

Adrienne T Bailey
Sara Ralston Baldrige*
Robert P. Baldwin*
Lawrence Beck*
James G. Blankenship, Jr.*
Mordeis C. Commander
Betty Shea Drummond*
Samuel R. Fudge
Regine Bacot Harpole*
Bettye Whitsitt Harrison*
Julius A. Johnson*
Jo Alice Page Johnson*
David L. Jolly, Jr.**
William A. Jones, Jr.
Dorothy Brown Kennedy*
Sonya Alperin Krivcher
Billy R. Leach*
James Harry Locke, Jr.
Elizabeth Anne Love*
Lucile Maury Miller*
Eugenia Rosamond Noe*
A. Van Pritchard, Jr.
Mary Ann Robertson
Christine Traicoff Rollins*
Herzl Shankman*
Margaret Kelton Strohman
Suzonne Stewart Taylor

Anna Louise Rother Thornton
Leslie C. Tucker, Jr.*

Restricted Gifts

David L. Jolly, Jr.*
Richard C. Wood

Heritage Society

Roll of Honor

Jane Ogden Carruthers

Members

H. Trent Wood

Class of 1949

Unrestricted: \$12,933.50

Participation: 49%

Charles E. Diehl Society

Patrons

Billy M. Hightower

The Red & Black Society *Members*

John A. Rado*
Sally Howard Rado**
Samuel E. Watson*
Jane King Watson*

Dean's Society

Marjorie Leak Brennan**

Cloister Society

Doris Fenton Blew

Tower Society

Russell E. Bryant*
Emile Elizabeth Dudney
Vinton Cole Hudson*
Nancy Davis Lyle*
John E. McKee*
Frances L. Moore*
Sarah Rook Perkins*
Bettie Connally Welsh*

Loyalty Club

Jane Phelps Arnold*
William C. Douglas*
Mary Ella Battle Ethridge*
Cecil E. Evans*
Betty Bennett Finley*
Wesley A. Goldfarb**
James C. Jeffery
John W. Knight
Margery Phelps Lee*
William H. Marsh*
Joy Upshaw Murphy*
Margaret Vickers Ratcliffe*
James M. Turner, Jr.
Sue Henry Turner
William J. Wade*

Donors

Frank H. Berfield*
Fred Blake, Jr.*
Betty Brown Canon*
Martha Smothers Carroll*
Jane Clay Cash*
George A. Chauncey*
Jack F. Crutcher, Jr.
Peggy Marshall Crutcher
Leona DeMere-Dwyer
Frank J. Gattuso, Sr.*

M. Reith Gewin*
John E. Hall*
Daniel N. Hathorn
Carol Symons Hawk
Jean Taylor Houser*
Cary Harris Hunt
Jeanne Amis Jernigan
Margaret Loaring-Clark Jones
Florence Phyfer Krause
Eloise Metzger Lewis*
Betty Walker Locke
June White McCormick
Gloria Ash Minor*
Jean King Moore*
Stanley Williamson Mosby
Katharine Hoag Mullen
Martha Birdsong Nickey
Sara Maxwell Padgett*
John D. Pera*
Evin L. Perdue
Horace O. Pierotti*
Stephen Schillig*
S. Barron Seiferd, Jr.*
Audrey Brunkhurst Skelton
Clyde R. Smith, Jr.*
Robert O. Utter*
R. Bedford Watkins, Jr.*
Lowell Westernman
Mary Church Wilkinson
Betty Schneider Williams

Restricted Gifts

David M. Vaught

Heritage Society

Members

Betty Brown Canon
Sally Howard Rado*
Robert H. Stanbery

Class of 1950

Unrestricted: \$26,748.50

Participation: 55%

Charles E. Diehl Society

Sustainers

C. Stratton Hill, Jr.

Charles E. Diehl Society

Patrons

Herbert Linville*

The Red & Black Society

Senior Members

Ruth Griffis McCartney*

The Red & Black Society

Members

Patricia Weaver Lawrence
Marshall P. Scott*

Dean's Society

William E. Brennan**

Cloister Society

Herman J. Kaplan*
Jane Davis McCain*

Tower Society

Sam B. Blair
Gene E. Canestrari
Mary B. Howard*

Anne Davis Toppins*
Curtis M. Weston*
James C. Williamson

Loyalty Club

E. Denby Brandon, Jr.*
John T. Bryant
James D. Caldwell
Mary Ann Ramsey Clarke
Helen McGee Dacus*
J. Millen Darnell*
Richard B. Dixon*
Robert S. Edington
Gale Martin Evans*
Martha Jane Jacobs Exum*
Eugene L. Heffernan, Jr.*
Howard R. Hunter*
William E. Leland, III*
Joanne Hall Leland*
Emily Rice McLeod*
Robert L. Montgomery*
Ashley Davis Morris*
Paul S. Mostert
Jane McAtee Patterson
Elizabeth Ann Peets*
Wendell Phillips*
Thomas E. Smith*
Richard C. Tumilty*
Frank L. Turner, Jr.*

Donors

Irvine H. Anderson*
Alan Babin
Betsy Mason Barrett*
Mary Clay Farr Beach
Rebecca Truax Belknap
John Reid Bell
Carol Louise Bitner*
Ann DeWar Blecken*
Elisabeth Leatherwood Boyles
Hugh W. Brown, Jr.
William D. Brown
William M. Burnett*
Sara Cooper Burnette*
Peggy Land Carroll*
Virginia Mead Clark*
Paul Currie*
Faye Tynes Dick**
Jean Bagby Ezzell
Forrest W. Flaniken*
Joanne Zahner Flaniken*
W. Walker Gwinn*
Frances McGee Hathorn
Betty Robinson Hight*
Carroll C. Johnson
Doris Virginia Jones
Ann Faquin McGuire*
Joseph C. Meux*
William C. Mitchum*
James R. Mulroy
Gere King O'Brien*
Richard L. Peery
C. M. Pipkin
John S. Pyles
Earl M. Quinley*
John D. Quinley
Eula Holmes Sanders*
Myrle Oliver Scott

Lloyd B. Smith, Jr.**
Josie Phillips Smith*
Mara Brown Stidham
Virginia Mulder Taylor*
Bettye Kilgore Terjung
Dorothy Love Turk*
Jack D. Vincent
Anne Baggett Wilkes
Elizabeth Pierce Wingo

Restricted Gifts

E. Denby Brandon, Jr.*
Gene E. Canestrari
Mary Ann Ramsey Clarke
Richard B. Dixon*
C. Stratton Hill, Jr.
Berta Radford Laney
Joseph C. Meux*
Jere B. Nash, Jr.
Margaret Boisen Nash
Jane McAtee Patterson
Myrle Oliver Scott
Lloyd B. Smith, Jr.
Anne Davis Toppins*
Richard C. Tumilty
Dudley L. Wardlaw
James C. Williamson

Heritage Society

Roll of Honor

William O. Coley, Jr.
Patricia Weaver Lawrence
Herbert Linville*
Frank L. Turner, Jr.

Members

E. Denby Brandon, Jr.*

Class of 1951

Unrestricted: \$93,353.60

Participation: 56%

Charles E. Diehl Society *Fellows*

J. Lester Crain, Jr. *

Charles E. Diehl Society *Benefactors*

James F. Springfield*
One Anonymous Donor

Charles E. Diehl Society *Sustainers*

Barbara Howell Hamilton*

Charles E. Diehl Society *Patrons*

William E. McClure*
Helen Quindley McClure**
Mary Jack Rich McCord*
Robert P. Richardson, Jr. **
Patricia Cooper Richardson**

The Red & Black Society *Members*

William E. Boyce**
Jeanne Roberts Burrow*
Anne S. Caldwell*
Nancy Hill Fulmer
William R. Giddens*
James T. McDonald, Jr.**
Frances Crouch Perkins**

One Anonymous Donor

Cloister Society

Gus K. Bell*
Norma Maddox Bell**
Martha Ellen Davidson
Maxwell**

David O. Thomas*
John J. Thomason

Tower Society

James E. Davis
Mary Catherine Lynn
Hitchings**

Jean Arnold Kugler*
R. Christy Morgan**
Frances Nix Morgan**
Woodward D. Morriss, Jr.**
Mary Louise Barton Pritchard**

Loyalty Club

Mamie Fredrick Balmer*
Shirley Morrison Bankston*
T. Reynolds Beal
Helen Deupree Brandon*
John M. Clark, Jr.*
Gale Reynolds Clark*
James N. Clay, III
Edward B. Fox, Jr.
Rose Washer Goldfarb**
June Beasley Mann*
Elizabeth Gray McGehee
Mary Holiman Norton*
Mary Jane Millard Oglesby*
Horace B. Price**
John M. Quinn, Jr.*
Mary Ann Lilly Steuterman*
Milton L. Wray*
Anna Polydouris Zepatos*

Donors

Clare Walker Adelson
Sylvia Hicks*
William B. Brazelton, Jr.
Patsy Williams Briggs*
Allene Ogden Collins*
Antonio P. Elizondo*
Catherine Hurt Gewin*
Earl D. Kitterman
Marie Storn Klinke
Eleanor Clarke Miller*
Albert A. Nelius*
Patricia McBride Perdue
Betty Rhodes Robertson*
Ann Allenberg Rosen*
Jeannine Tushek Sessions*
Patricia Flippin Smithwich
Lonnie L. Stanford, Jr.
Roy F. Stratton, Jr.*
Granville Tate*
Lewis C. Wilson

Restricted Gifts

Helen Deupree Brandon*
Ronald F. Bunn
Anne S. Caldwell*
J. Lester Crain, Jr.*
Nancy Hill Fulmer
Walter S. Lazenby, Jr.
William E. McClure*
Helen Quindley McClure*
Mary Jack Rich McCord*
R. Christy Morgan*
Frances Nix Morgan*
Charles J. Ping
Mary Louise Barton Pritchard*

James F. Springfield*
One Anonymous Donor

Heritage Society

Roll of Honor
Barbara Howell Hamilton*
James F. Springfield*

Members

Helen Deupree Brandon*
Anne S. Caldwell*
Walter S. Lazenby, Jr.
June Beasley Mann*
John J. Thomason

Class of 1952

Unrestricted: \$29,203.04
Participation: 57%

Charles E. Diehl Society

Sustainers
W. Hamilton Smythe, III**

Charles E. Diehl Society

Patrons
Roscoe A. Feild, Jr.*
Joy Brown Wiener

The Red & Black Society

Senior Members
Sarah Jane Bryant Greenlee**
Jane Wittichen Williams*

The Red & Black Society

Members
John A. Austin, Jr.*
Edgar W. Francisco, III
Edward T. Hamlet*
James E. Ratcliff, Jr.*
John D. Trimble, Jr.*
Jane McSpadden Twist*

Cloister Society

Norma Webb Webb

Tower Society

John B. Allen*
Elizabeth Hoye Amis*
Frank A. Hitchings, II**
Joy Powell Smith*
Jacqueline Newman Williamson*

Loyalty Club

Robert K. Bennett*
Frances Freeman Burkhead
T. Wayne Deupree, Jr.*
Mary Woods Epp
Nancy Knighten Forrester
Prentice G. Fulton, Jr.
William R. Gentry
Flo McDuff Gray
Lucy Hay Hanahan*
Betty Ann McFadden Harvey*
Norma Keisling Holmes
James N. Lapsley, Jr.*
Carroll Tuthill Minor*
L. Anderson Orr
Ella Pickens Page
Robert P. Shackelford, Jr.
Benjamin H. Shawhan, Jr.*
Rosemary Nelms Stinson**
Wayne P. Todd
H. Reiter Webb, Jr.*
Harry S. Zepatos*

Donors

M. Robert Aborn*
Robert J. Allen*
Anne Dean Babin

Douglas A. Barnett, Sr.
Joan Poston Barton*
Warren T. Bennett
Ken Berryhill
Jack R. Blake
Eileen Emick Castle
Albert H. Clemens, Jr.*
Beverly Morris Coleman
Virginia Neely Dozier
Mary Alice Faulk*
Steve C. Futris
Gloria Batson Galtney
Richard F. Kinsinger*
Bert F. Kremp
Frederick M. Link*
Wanda Jo Henry McDaniel*
Ruth Tidwell Mulroy
Martha Beggs Orth*
Glenda Selman Owen*

Sara Mays Pope
Ann Rollow Ross*
Mary Minniece Rush
Marzette Smith Stallings*
James R. Stockley
Lula Montgomery Taylor
Helen Faquin Torri
Gloria Lakenan Williamson
Nini Cook Wooten
Patty Evans Wurzburg

Restricted Gifts

Edgar W. Francisco, III
W. Hamilton Smythe, III*
Jane Wittichen Williams*
Jacqueline Newman Williamson

Heritage Society

Roll of Honor
John A. Austin, Jr.*

Members

W. Hamilton Smythe, III*
H. Reiter Webb, Jr.

Class of 1953

Unrestricted: \$17,731.18
Participation: 52%

Charles E. Diehl Society

Sustainers
Katherine Hinds Smythe**

The Red & Black Society

Senior Members
J. David Alexander, Jr.*

The Red & Black Society

Members
Carole Macklin Briscoe*
C. Allen Cooke*
Betty Wood Storrs
William C. Threlkeld*
George W. Wilson, III*

Cloister Society

Elizabeth Wade Ferris*

Tower Society

Marjorie Russell Bryant*
Emily Ann Jefferson*
Horace G. Kitchell*
August Schmitt, Jr.*
Eleanor Brown Weaver*

Loyalty Club

Elizabeth Martin Barker
Willie Bow*
E. Wayne Cliffe

Robert H. Crumby*
Christine Austin Edwards*
Edith Wier Fallis*
Jane Swaim Fox
John T. Gray, Jr.*
John W. Gray, Jr.
Sue Amsler McCoy*
T. Morton McMillan, Jr.*
Mary Myers McMillan*
William E. Metzger, Jr.*
Betty Sue Wilcox Shaw
Robert L. Stewart*
Carl F. Strauss, Jr.*
Elizabeth Collins Swaim*
Martha Pullen Tibbs*
Betty Jo McCormick Walker*
Ann Taylor Walker Waters**
J. William Young, Jr.*

Donors

Lula McPhail Buford
Carol Williams Clemens*
L. Yves Cocke*
John C. Cuvillier, III
Betty Jo Carter Dodson*
Zoe Theodore Futris
Virginia Fullenwider Gibson
Robert W. Gillmann*
Mary Nell Wendt Hardin
Sue Pingree Main*
John D. McConnico, III
Etta Mae Murray Mehler-Bauer
David G. Morelock
Judy Mays Parks*
William A. Power*
Don A. Ramier, Jr.
Joan Smith Ramier
Joyce Sweat Richards*
Elizabeth Johnson Roark
Ann Milner Rogers*
Muriel Renegar Sappington
Edna Knighten Smir*
Elizabeth Carr Sprague
Mary Taylor Todd
Louis J. Weber, Jr.

Restricted Gifts

Claire Oates Ping
Katherine Hinds Smythe*
Charles C. Sullivan, III

Heritage Society

Roll of Honor
Katherine Hinds Smythe*

Members

James T. Robertson
Robert L. Stewart*

Class of 1954

Unrestricted: \$13,432.50
Participation: 59%

The Red & Black Society

Senior Members
Robert I. Bourne, Jr.
Anne Riley Bourne

The Red & Black Society

Members
Cecil G. Culverhouse
David M. Morris
Josephine Taylor Threlkeld*

Cloister Society

Patricia Riegle Morehead*
Mary Elizabeth Hickman

Thomas*

Mary McDonald Wetterau*

Tower Society

Carolyn Milton Allen*
George E. Goode*
William J. Hughes*
Wade McHenry Hunter**
Annette Vaughn Landrum*
Joseph H. Lawson*
Laura Edington Wakefield*
C. Clark Young*

Loyalty Club

Paula Richardson Bernstein*
Rebecca Beasley Burr
Mary Lou Busby Crumpton*
W. Thomas Cunningham, Jr.*
Mary Elizabeth Davidson*
Ethel Ashton Harrell*
John S. Howie*
Elizabeth Price Johnson
Geraldine Hensley Kohl*
Millicent Bunn McAtee*
Margaret B. McKee
Leonard P. Metts*
Viola Deavours Powers*
Mary Frances Forbes Reed*
Joane Brown Rushing*
Ann Goodman Salky*
Bettie Worthington Shenk*
Mary Ann Hackleman
Sturdivant*

Marlene Baker Tate
Sidney R. Vise*
Nancy McKinstry Whiteside
Donald M. Wilkins*
Peggy Fitch Witherspoon*
Marilyn Mitchell Wray*

Donors

Janet Redden Baker
R. Wheatley Beard*
Jacqueline Coker Blanton*
John H. Butterworth, III
Albert M. Evans*
Ann McAlister Fee*
John L. Gilbert*
Ann Mary Derrick Gilbert*
Yvonne Harris Justis*
Geraldine Prichard Kaller*
Robert J. Lipscomb
Elizabeth Carter Lipscomb
Virginia Bramlett Lowrance
Douglas S. Marsh
Florence Crawford Mayse
Thomas E. McClellan
Nancy Cunningham
McWilliams*

Martha Holcombe Mott
Joanne Cunningham Sanders*
Rana Morris Schwartz*
Barbara Burge Scott*
Mary K. Lindsay Street*
Jim P. Wesson
Elizabeth Fisher Wilson

Restricted Gifts

Robert I. Bourne, Jr.
Anne Riley Bourne
Cecil G. Culverhouse
Ethel Ashton Harrell
Margaret B. McKee
Thomas E. Strong

Heritage Society

Alumni Giving by Class

continued from page 25

W. Henry Mosley '55 Distinguished Alumni Award

Henry Mosley's career in international health began with a short-term tour investigating a cholera epidemic in the Philippines while an epidemic intelligence officer with the Centers for Disease Control. This led to an appointment as head of the Epidemiology Division at the Pakistan SEATO Cholera Research Laboratory in Dhaka, East Pakistan (now Bangladesh). During his six years in Dhaka, his research led to the removal of the ineffective cholera vaccine from international quarantine regulations and established oral rehydration therapy as a lifesaving measure for cholera and other diarrheal diseases.

In 1971 Henry was appointed professor and chairman of the new multidisciplinary Department of Population Dynamics at The Johns Hopkins University School of Public Health. He returned to Bangladesh in 1976 to direct the transformation of the Cholera Research Laboratory to the International Center for Diarrheal Disease Research, Bangladesh, now the leading health and population research center in the developing world.

After visiting professorships and directorships in Nairobi, Kenya and Jakarta, Indonesia, Henry returned to Johns Hopkins in 1985 as chairman of the Department of Population Dynamics, a post he held until 1998. He is currently establishing collaborating centers for training in strategic leadership in population and reproductive health in several countries, including China, Indonesia, Philippines and Uganda.



W. Henry Mosley '55

Roll of Honor

Amel C. Peterson, Jr.
Ray U. Tanner

Members

John W. Burch*
Cecil G. Culverhouse

Class of 1955

Unrestricted: \$18,395.00
Participation: 61%

Charles E. Diehl Society Sustainers

Frank G. Barton, Jr.**

Charles E. Diehl Society Patrons

Mary Rodriguez Wardrop*

The Red & Black Society Members

Susan Fulmer Austin*
Mary George Beggs*
Elizabeth Shaifer Hollingsworth*
Shirley Melton Myrick*

Tower Society

Marilyn Stowers Alexander*
Polly Baber Bassoni*
Annelle Albritton Clute*
Elizabeth Walker Hughes*
Julia Johnson Kasch*
Margaret Jones Pingree*
Louise Aikin Russell*
Juanita Goodman Watson*

Loyalty Club

Malcolm P. Anderton

Vernon Ware Eades*
Reginald N. Germany, Jr.
Betty Carol Johnston Germany
Joanne Danielson Goodall*
Kathleen Hardison Hodgson*
R. David Kaylor
W. Henry Mosley
Joe H. Parker*
Dorothy Harris Pate*
Martha Spruell Pipkin
Jeanette Bowen Posey
Carolyn Holiman Samuel*
William E. Shenk*
Mary Williams Steele*
James H. Thompson*
William Newton Todd**

Donors

Daniel W. Adams
Vallie Jo Witmer Bell
Peggy Tipton Bright*
William M. Callicott*
Clyde A. Carlisle
David W. Chang
Mary Elizabeth Harrell Coleman*
Robert H. Deupree*
Patricia Hastings Gilliom
John Bernard Hooker
Dale S. Johnson
Will Johnston, Jr.
Mary Margaret Storck Johnston
James E. Jones*
E. Jeff Justis, Jr.*
Jack G. Kennon
Sue Farish Kimmel
F. H. Mitchell

Mary-Kay Schmidt Mummert
Truman D. Nabors, Jr.
Rachel Gobbel Norment
H. Kirkland Osoinach*
Gayle Clark Trautwein
Carolyn Williamson
W. Horace Wood*
Mary Curtis Xiques*
One Anonymous Donor

Restricted Gifts

Peggy Crocker Strong

Heritage Society

Roll of Honor

H. Kirkland Osoinach*
James H. Thompson*
Mary Rodriguez Wardrop*

Class of 1956

Unrestricted: \$25,215.50
Participation: 65%

Charles E. Diehl Society Sustainers

Judith Deavenport Mitchener*

The Red & Black Society Senior Members

Catharine Coleman Alexander*
George M. Russell*
Claude B. Trusty*

The Red & Black Society Members

Lawrence H. Cater*
Venita Saunders Cater*
Lloyd C. Templeton, Jr.*

Peggy Ross Templeton*
Ada Jane Walters*

Cloister Society

Frances VanCleave Killpatrick*
Leigh W. MacQueen**
Geraldine Dozier MacQueen**
James E. Turner**

Tower Society

Joan Womack Bentlage*
William W. Hunt*
Harold L. Lewis
John E. Mays*
James C. Napier, Jr.*
J. Bryan Smalley**
Rhoda White Smith*
Laurel Speir Witten

Loyalty Club

Suzanne Carter Bjick
John Wayland Carlisle*
David R. Davis
Joe C. Eades, Jr.*
George J. Fischer, Jr.*
George D. Gracey, Jr.**
James D. Higgason*
Dorothy Henning Kaylor
Kathryn Milne Little*
William G. McAtee*
Mary Williamson McCabe
Jerry M. Ross*
Charlotte Black Sargent**
Elizabeth Bell Smith*
Sarah Jane Seissinger Tice*
Thomas E. Tosh*
John K. Wadley*
Ann Barr Weems**
Sallie Thomas Williford

Donors

Marcia Calmer Beard*
Paula Smith Burruss*
Edith Jean Cooper*
James A. Dees, Sr.
R. Clement Dickey, Jr.
B. H. Farnsworth*
Eugene W. Fowinkle*
Richard D. Gilliom
James R. Gillis, Jr.
Frances Teer Goblen
Nola Nurnberger Hawkinson
Cassandra Ellis Henson
Charles N. Herrick, Sr.
David M. Hilliard, Jr.*
Robert L. Hunter*
Robert H. Jackson*
Edna Patton Johnson*
John L. Lawhorn*
John E. Mays*
Cora Davis McDonnell
John R. McKinney
Erin Moody Morgan*
Maida Moore Payne*
Cecil J. Poss
Nancy Germany Reinker
Thomas E. Richardson**
Dorothy Jean Johnson Sales*
Robin Sprague Walters*

Restricted Gifts

Judith Deavenport Mitchener*

Heritage Society

Members

Judith Deavenport Mitchener*
Lloyd C. Templeton, Jr.*

Class of 1957

Unrestricted: \$26,568.50
Participation: 65%

Charles E. Diehl Society Sustainers

Jane Johnson Barton**

Charles E. Diehl Society Patrons

John B. Maxwell, Jr.*
Grace Morris Williamson*

The Red & Black Society Senior Members

Donald L. Parker*

The Red & Black Society Members

Thomas A. Huff**
Anne Hixon Huff**
Suzanne McCarroll Warner**
Erwin Hansch Westmoreland

Tower Society

Lewis W. Bledsoe
James E. Eikner, Jr.*
Margaret Ann Fagan Eikner*
Nancy Clements Mays*
William H. McLean*
Charles W. Riegler*
Ralph V. Turner*
Diane Worthington Young*

Loyalty Club

Charlene Jayroe Allen*
JoAnn Pomeroy Anderton
Fred K. Beeson*
Harriette Mathewes Beeson*
Thomas B. Buford, Jr.
William B. Burrow
Genevieve Reeves Carlisle*
Margaret Jones Carter*
Lady Camille Deaderick*
Nancy Pickens Higgason*
Jane Burns Campbell Hosay*
Carolyn Townes Lawson
George A. Morris, III
John B. Mostellar*
C. Eric Mount, Jr.*
Salliejane Dickerson Rainey
Miriam Heard Range*
Connie White Stettbacher*
Elizabeth Etter Thomas*
Jerry Wittmann Weise**
Jane Crutcher Williamson
V. Garrett Wingfield*
James E. Winslow, Jr.*

Donors

Mary Lewis Casey*
Ethel Buck Chamberlain
Joan McCabe Day*

Louis E. Dodez
Margaret Redden Dodez
Ann Marmann Episcopo*
Ruby Youngblood Fowinkle*
Ann Fakes Gehlmann
Genevieve Featherstone Gillis
Selma Plowman Hobby
Shirley Dickerson Lawhorn*
Nancy Clements Mays*
Robert E. McClelland*
Ruth Raney McGavic
Diana Warren Risher*
Gordon Robertson, Jr.*
Robert M. Rogers
Ann Hart Rone
Harrylyn Graves Sallis*
James W. Sanders
Caroline Cecil Seanson
Elizabeth Haire Stone*
Bert R. Sulcer, Jr.
Richard W. Teaford
Martha Lipscomb Thir*
Nellie Brown Waller
Carol Myers Winkler*

Restricted Gifts

John B. Maxwell, Jr.*

Heritage Society

Roll of Honor
Kathryn Whitsitt Tanner
Erwin Hansch Westmoreland

Members

William H. McLean*
C. Eric Mount, Jr.
Ralph V. Turner*

Class of 1958

Unrestricted: \$40,357.05

Participation: 57%

Charles E. Diehl Society

Sustainers

John H. Bryan
Neville Frierson Bryan

Charles E. Diehl Society

Patrons

Hervey Doughton Martin
David L. Simpson, III*
Elizabeth LeMaster Simpson*
Jeanne Scott Varnell*

The Red & Black Society

Senior Members

Mary Jane Smalley Roberts**

The Red & Black Society

Members

Joy Magdovitz Bearman
Robert L. Booth, Jr.
Henry R. Crais*
Richard W. Dortch*
Ben M. Dukes
John H. Quinn, Jr.

Tower Society

Jettie D. Bowen, Jr.*
John P. Burge*
Milton L. Knowlton*
Susan Robinson McLean*
B. Denton McLellan**
Robert N. Templeton*

Loyalty Club

Lorraine Rayburn Abernathy*
Mary McKenzie Albritton*

Richard Brankstone
Nancy Carter Burnidge*
Samuel F. Cole*
Jack T. Cunningham*
Gloria Smith Drennon
Marilyn Hammond Gallagher*
Martha Sigler Guthrie*
David H. Hollis*
Sally Stockley Johnson*
H. Richard Jones, Jr.
Eugene E. McKenzie*
Lewis R. Murray, Jr.*
W. Stanley Myers, Sr.
Betty Chalmers Peyton*
Roy D. Rainey, Sr.
Betty Ann Russell*
Claire Sebralla Saino*
Paul M. Thompson
P. W. Whiteaker*
Mary Latta Whiteaker*
Suzanne Williams Winslow*

Donors

R. Richard Baldwin, III*
Charles W. Blake
Marguerite Caldwell Buford*
William E. Carrell
Carole Clark*
W.J. Michael Cody
Claire Tansey Coleman
Mark R. Coleman, Jr.
Nancy Connell Crenshaw*
Matthew D. Curland
Estella Wilson Dixon
Betty Jean Payne Dorris
Elinor Smith Fitzgerald*
Amanda Schmitt Gonzalez
Kay F Markette

John E. Martin, Jr.*
Barbara McClaran Matthaeci
David L. McKenzie
Paul W. Pritchett
Beverly Smith Pugh
Thomas E. Reed*
Ellen Reagan Richardson**
Carolyn Caldwell Rogers
Alfred E. Saig
Lila Wrape Saunders*
Arnold L. Schroeter*
Linda Hardesty Schroeter*
Charles E. Somerville, Jr.*
Joanne Williams Wilhite

Restricted Gifts

John H. Bryan
Neville Frierson Bryan
W.J. Michael Cody
Byron Dobell
David L. Simpson, III*
Elizabeth LeMaster Simpson*

Heritage Society

Roll of Honor

Mary Jane Smalley Roberts*

Members

Robert L. Booth, Jr.
Henry R. Crais*

Class of 1959

Unrestricted: \$23,469.99

Participation: 56%

Charles E. Diehl Society

Sustainers

J. L. Jerden*

Charles E. Diehl Society

Patrons

Steve A. Martin

The Red & Black Society

Members

Eva Mae Duncan Hussey*
John A. Oxley*
Carol Ann Greaves Rockett*
Walker L. Wellford, III*
Diane McMillan Wellford*

Cloister Society

Doris Raspberry Jones

Tower Society

Robert B. Blumer*
Ann Mack Boles*
Sara Jean Jackson*
Michael B. Lupfer*
Claude A. McMillion*
Theodore B. Sloan
Edwin W. Stock, Jr.*

Loyalty Club

J. Drane Adams*
Charles T. Ames, III
Betsy Sloan Barrett*
Keith D. Buckley*
Nora Petersen Buckley*
Betty Sims Damewood
Ann Watkins Evans**
John H. Gay
Charles L. Hammett*
Merelyn Davis Hammett*
Betty Jo Gillmore Haynie
Anne Underwood Johnson*
Happy Snowden Jones
Daniel P. Logan, Jr.*
Phyllis Williams Mostellar*
Truly Brown Mount*
Richard A. Park*
Barbara Bondurant Pelot
Julia Parker Simmons*
Patrick S. Stone
Joseph A. Sullivan*
Princess Hughes Van Hooser
Joan Dawson Wallace*
Bill C. Weber*
Sandra McLaren Wiese*
Lucy Raines Wilkinson*
Sue Osenbaugh Williams*
Michael Anne Condon
Zimmerman*

Donors

Joan Waggoner Bacchus*
Patricia Oberbillig Bogan
Mary Alice Masters Carrell
Mary Belle Miller Cunningham
William L. Dees*
Oran B. Dent*
Margaret Boaz Faison
Fyke Farmer, Jr.*
Elizabeth E. Stafford-Farmer
William E. Grisso, IV*
William R. Hackleman*
Paul W. Ivey
Nancy Newcome Jones*
Lynn Joseph Jones
James A. King*
Jane Barker Konitz*
W. Larry Lacy**
Jane Aquino Osuga*

Bobbie Carney Paradise
Carolyn Block Pierce
Sandra Andrews Robertson
Nancy Wickersham Rohloff
Mary Farish Sharp
Carol Barbour Sumrall**
William Thomas Tapp
Bates Peacock Toone*
Robert F. Welsh*
Sarah Drinkard Wright*

Restricted Gifts

Sara Jean Jackson
J. L. Jerden*
Lynn Joseph Jones
Marshall P. Jones*
Doris Raspberry Jones

Heritage Society

Members

F. Elaine Donelson
J. L. Jerden*
Truly Brown Mount
Richard A. Park*

Class of 1960

Unrestricted: \$31,739.08

Participation: 58%

Charles E. Diehl Society

Benefactors

L. Allen Reynolds*

The Red & Black Society

Senior Members

Bryan M. Eagle*

The Red & Black Society

Members

Raymond F. Henley*
Kimbrough Baxter Henley*
James D. Petersen
Mary Crouch Rawson*
Morris T. Reagan*
Lynda Lipscomb Wexler*

Cloister Society

Rebecca Davis Knack
Donald E. Pollard

Tower Society

Diana L'heureux Allen
Jo Lynn Palmer Allen*
Virginia Sims Bare*
Margaret Darden Browder
Betty Page Gandy
William H. Harris*
Deanne Runyon Irvine*
Margaret Stewart McMillion*
Jackie Ruth Eichold Montag*
Janet McKenzie Nix*
Leslie W. Read*
Ann Myers Redus*
Carol Ann Quade Smalley**
Rann L. Vaulx*

Loyalty Club

Corinne Ridolphi Adams*
John M. Alford
Marilynn Smith Ames
Ann Jappe Bjorklund*
Ann C. Campbell
Finis D. Carrell*
Charlotte Peterson Carrell*
Charlotte Frist Chesnutt*
Alice Gadberry Clark
Ruth S. Clelland*

John T. Crews
James D. Curtis**
John A. Daniel*
Katherine McCollum Eddings*
E. Tom Elam*
Lawrence A. Fury, Jr.*
Connie Kitley Goddard**
Annelle Gandy Gracey**
Martha Annette Heinemann*
John E. Hixon*
Karen Boyce Logan*
Margaret Elizabeth Lowe*
Carolyn S. McClurkan*
Gwynne Salmon McKenzie*
David H. Moreau*
Frank G. Morris, Jr.*
Dale N. Pflug
Joseph Poppenheimer
Barbara Hanna Raburn*
Jerald F. Robinson*
Anne Ford Robinson*
Harris Rotman
Jack C. Sanford
Nelly Galloway Shearer*
John L. Streete

Donors

Nancy Koehn Bond*
James E. Botsford
Anne Uhlhorn Broadfoot*
Gardner P. Brooksbank
John W. Butt*
Ruth Strough Clelland
Sandra Bain Fink*
Susanne Files Flowers
Sharon Lea Gaskill*
Faye Combs Gray*
Peggy Hiller Harris
John D. Hettinger
Marilyn Turner Hill*
Jacqueline Ferguson Holmes*
Richard Korsakov*
M. Robert Mansfield*
B. Boykin McCaa, Jr.*
Sandra Marwood McGlade
James B. McIntyre*
Ann Rust McManamee
Thomas N. Moody*
Beverly Dotson Owen
H. Jerry Peters
Ruth Burrow Peters
Joan Warren Priest
Virginia Faye Rogers
Jean Stock Rumph
Nadine McKinley Runnick
Carolyn Atkinson Sitra
Joyce Walne Warner*
James T. Webb
Jane Thomas Wesson
Carolyn Howard White*

Restricted Gifts

Virginia Sims Bare

Heritage Society

Members

Virginia Roberson Mitchell
Nelly Galloway Shearer
Rann L. Vaulx*
Lynda Lipscomb Wexler*

Class of 1961

Unrestricted: \$13,784.00

Participation: 59%

Alumni Giving by Class

continued from page 27

The Red & Black Society *Senior Members*

Margaret Ruyl McTier*

The Red & Black Society *Members*

George W. Awsumb*
Sarah Cross Coleman*
Jerald M. Duncan*
Harry L. Swinney*
Stewart C. Whittle*
Sue Bracewell Whittle*

Cloister Society

Mary Frances Burton Cotham
John B. Frazer, Jr.*
Allen H. Hughes*
Marilyn Davis Hughes*

Tower Society

Janice Chapin Buchanan*
Sam L. Drash
Mary Jane Coleman Gentry*
W. Louis Johnson, III*
Mary Joy Prichard Knowlton*
Verdie H. Nix, Jr.*
David C. Ramsey**
Mark O. Schaap*

Loyalty Club

Mary Morton Adams*
Marcia Wooten Barstow*
Susan Kirchen Betts*
Bruce W. Burr
Dorothy Hicks Butler*
Jocelyn Agnew Camp*
Katherine Elkin Crews
Barbara Swaim Ensrud
Daisi Jean Menzies Finley*
Ronald C. Holland*
Fay Quinn Isele*
Sally Henderson Lytle*
Marion Hardy McAden
Hugh McPheeters, Jr.*
Charlotte Barbarin McPheeters**
Lela Garner Noble**
Sue Caldwell Pond
Nancy Hodges Roberson
Diane Goodman Sachs
Mary E. McCharen Streete**
Stewart Thames, Jr.
Judith Carson Vestal
Patricia Eason Westernman
Geraldine Knight White*

Donors

Mary Allie McColgan Baldwin*
Robert L. Barret*
Sandra Sholder Booth*
Cynthia Bringle
Edwina Bringle*
Claire Robertson Cranford
Nancy Henson Daniel
Elisabeth Baumgarten Daniels*
Margaret Haigler Davis*
Carolyn Orr Foster
Phillip S. Glasgow*
Betsy Henderson Graham*
Adele Wolf Grilli*
Judy St. John Grisso*

Anita Moose Hampson
Edward H. Henderson
Mary Lyllian Ford Herron*
John D. Hungarland, Jr.
James L. Hutter*
W. Harvey Jenkins, Jr.*
Donna Monsarrat Jester
James T. Johnston*
Elizabeth Best Jones*
Joanne Morris Owens
Kay McCarty Pillow*
Mack S. Prichard
William T. Robinson
Charles A. Rond, IV*
Martha Barret Schneider
Edward H. Smith
Nancy Myers Smith*
Sarah Maxfield Smither*
Jerry Davidson Thomas
Jack L. Thompson, III*
Emma Young Thompson*
Judith Carson Vestal*
Mary Katherine Whitworth*

Restricted Gifts

Sue Lynn Scott Ruffin
Harry L. Swinney*

Heritage Society

Members

Barbara Swaim Ensrud
Margaret Ruyl McTier

Class of 1962

Unrestricted: \$15,299.00

Participation: 57%

Charles E. Diehl Society

Patrons

Pete Cornish*

The Red & Black Society *Members*

William H. Jacoway*
Grady F. Tollison, Jr.
Tom White*

Cloister Society

Glenn T. Hays*

Tower Society

Marvin E. Bailey*
Nancy Haynes Blumer*
Genevieve Johnston Clay*
Thelma Lynn Finch*
Robert L. Gay

Jack D. Herbert*
Mary Susan Huffman*
Barbara Bell Lawrence*
R. Chris Mays, Jr.*
David L. McAdoo
Rebecca Louise Pigott*

Loyalty Club

Edwin W. Albright*
Susan Hyde Calhoun**
William A. Campbell
Margaret Welsh Curlovic*
Marilyn Stewart Daniel*
William V. Davidson
Margaret Minyard Dement**

Zama Blanchard Dexter*
Robert L. Echols*
Fred E. Ford*
James S. Gray*
H. Martin Hartzog
Anne Atkinson Henderson
Carolyn Haigler Ikenberry*
Paul Jackson, Jr.
David B. Johnson
Lyn Melvin King*
Dorlyse Whaley Magness
William G. Mankin*
Karen Nelson McFarlan
Gretchen Smith Rich
Gwendolyn Bell Riley*
Thomas M. Scott, Jr.**
Juanita Ann Shettlesworth
Jane Cook Shipp
Catherine Liddell Skapura*
Noble R. Walker

Donors

Diana Reil Beatty*
Jane Allen Burnett*
Diane McCullough Clark
James G. Cloud
E.L. Dick Diamond
James G. Finley*
W. Ray Fleming
Marjorie Boone Flowers*
Ralph A. Foster
Helene Ninette Griffith*
Joy Ann Howard Hennessey
R. Charles Hogrefe
Martha Gooch Hogrefe
Martha Myatt Hooper*
June Johnston Hungarland
Jack B. Kelly, III
Laurence F. Kinney, Jr.
Charles N. Landreth, Sr.*
Mary Glasgow Lowery
Robert S. Maclin, III
Ann Fumbanks Mayo*
Duke K. McCall, Jr.
Anne Moore McGaha
Catherine Mixon Meacham
Mary Simpson Morgan
Warren G. Nance
Anne Thomas Phillipy
Randolph P. Pickell*
Sarah Mitchell Preddy
Joy Lyle Richards
Mary Worth Burton
Robertson*
Delma Klotz Robinson
Donna Jo Miles Smith
Mary Ann Stewart Somervill*
C. Warren Thompson, Jr.*
Joseph W. Thweatt*
Frank D. Weathersby*
Patricia Hall Webb*
Edward J. Wingfield
W. Theodore Woolfolk, Jr.
Jocelyn Dan Wurzburg*

Restricted Gifts

Diane McCullough Clark
James G. Finley*

T. Francis Jackson, III
William H. Jacoway
Jocelyn Dan Wurzburg

Heritage Society

Members

Pete Cornish*
James G. Finley*
T. Francis Jackson, III
Jocelyn Dan Wurzburg

Class of 1963

Unrestricted: \$25,652.74

Participation: 43%

Charles E. Diehl Society *Patrons*

Joe M. Duncan*
Aubrey A. Smith, Jr.*
David D. Watts*

The Red & Black Society *Senior Members*

C. Williams Butler, III*

The Red & Black Society *Members*

Betsy Breytspraak Awsumb*
John S. Cherry, Jr.
Tsutomu Kawazoe*
David E. Lindsey*
Thomas M. Lowry, III
Jane Coburn McManus*
John C. Stepan*

Cloister Society

Frederick M. France*
Maribeth Moore Frazer*

Tower Society

William V. Arnold
W. Frederick Bailey*
Frances Steward Bryan
William K.B. Potts
James A. Warden*
Martha Terrell Weatherford**

Loyalty Club

Katherine Bartels Baer*
Eleanor Powers Bowman
Lynnette Humphreys
Campbell*
Mallory Chamberlin, Jr.*
Francis C. Davis, Jr.*
Robert W. Fey, Jr.*
John C. Frist, Jr.
Mimmye Wilson Goode
Barbara Hollingsworth
Green**

Cynthia Jane Hawes**
Paul T. Hicks*
William C. Holmes, Jr.
Janice Lowi Horn*
Beth Poe Kissling*
F. William McKay, Jr.
John M. McMillan, Jr.*
Stephen Albert McMillan
Charles A. Rich
Kathryn Raines Smith*
Susan Hunter Suggs*

Donors

Mary Suit Adams
Nancy Rhodes Archer*
Janice Edla Baker*
Ann Fuller Bendall*
Linda Trickett Blythe

Lewis E. Bratton, Jr.*
John F. Callaway
J. Baird Callicott
Mary Rinehart Cathcart*
Fredricka Crawley
Cunningham*
Doris Sharp Dark
Dudley Weaver Davis*
Ann Tutwiler Dwyer*
Goodloe Early, Jr. *
W. Raney Ellis, III
Irwin H. From*
Bernie R. Goler
Dan F. Hedrick
Josephine Knight Hirschman
James M. Johnston*
Emily Hatcher Landreth
Sue Dean Langfitt*
Lynn Beasley Langley
Susan Smith Lantz*
Louise Ferguson Lockhart*
Bettye Claire Eaton Lynn*
Marjorie Coleman Mastin
Ian W. Mathison
Blair Gilmer Meeks
M. Douglas Meeks
Robert H. Morris
Mary Jane Holt Newens
Mary Lou Growdon Peterson
Jere E. Pierce*
Lynn Crockarell Poor
John F. Rice, Jr.*
Kathryn Crow Rubenstein*
L. J. Sarber, Jr.*
Kathryn Carlson Smith
S. Frank Smith, Jr.*
Margaret Martin Wheeler
J. Perry White
J. Howard Williamson
George A. Wilson**
Judith Singer Wolverson*

Class of 1964

Unrestricted: \$16,811.50

Participation: 46%

The Red & Black Society *Senior Members*

K. C. Ptomey, Jr. *

The Red & Black Society *Members*

Wynona Gillmore Crosby*
Michael R. Deaderick*
Thomas L. Geiger
Eleanor Lawrence Geiger
Scott S. Hallford*
William M. Holmes, Jr.*
Patricia Dickson Jones
Marilyn Ann Meyers
Emily Holloway Walker*

Cloister Society

Cyril E. Hollingsworth, Jr.*
Thomas E. Lappage*
Elizabeth Currie Williams*

Tower Society

L. Dossett Foster*
 Katherine Harriett James*
 J. Charles Jernigan
 Challace J. McMillin*
 Mary Louise Quinn McMillin*
 Robert A. Orr, Jr.*
 Randall B. Shepard, Jr.*
 Gerald L. Vaughan*
 Sandra Ferrell Vaughan*

Loyalty Club

Hope Galloway Aydelott
 Lynn Drew Bartlett*
 Kay Reynolds Blair
 R. Leon Carroll, Jr.*
 A. Doyle Cloud, Jr.*
 David P. Cooper
 Elizabeth Saunders Cooper
 Meredith Wilson Creekmore
 E. Boyd Ellison, Jr.*
 Susan Horton Gray*
 Richard L. Hackleman
 Edwin Hankins, III
 Susan Hearn Lecky*
 Frank E. Luton*
 Lucille Owen
 Gail Hoover Parrish*
 Thurman A. Ragar, Jr.*
 Robert W. Wells, II
 Rose Mary Hoye Wells
 Ann Evans Williams
 William M. Wilson, III
 Alabel May Wiser

Donors

John E. Arehart
 Elizabeth Moore Ayres*
 James R. Bullock
 Carolyn Walter Darke
 Chris F. Drago*
 George S. Edwards*
 Mary Lou Carwile Finley*
 Joseph Graham, Jr.*
 Lewis M. Guess
 Joanne Matthews Harrison
 Tamma Lehmann Havercamp*
 Willene Langley Hendon
 Martha Hinson Henry
 Nancy Rawles Holland
 Franklin M. Hurst
 D. Michael Hutchinson*
 Donald E. Jenkins
 Elaine Holbrook Jenkins
 Hayden J. Kaden
 Lynn Powell Kleinfelter*
 Joan Herbert Murchison*
 Sharon Lupfer Nardo*
 Thomas D. Oates
 Frances Freeman Paden*
 Mary Lynn Cooper Polk
 Henry D. Pope
 Mary Mansell Pope
 Diana Mann Reid
 Judith Hollingsworth
 Robinson*
 Anne Smith Sarber*
 Rebecca Moore Tomlinson*
 Linda Jackson Walter
 Rockwell P. Ward*
 Robert W. West, III*
 Brenda Hickman West*
 Carolyn Howser Williamson
 Nancy Wasell Work*

Restricted Gifts

Chris F. Drago*
 Mary Lou Carwile Finley*
 Cyril E. Hollingsworth, Jr.*
 Allan B. Korsakov
 Marguerite English Raiford
 Linda Jackson Walter

Heritage Society**Members**

Mary Lou Carwile Finley*
 L. Dossett Foster*
 Cyril E. Hollingsworth, Jr.*
 William M. Holmes, Jr.*

Class of 1965

Unrestricted: \$20,184.00

Participation: 56%

The Red & Black Society**Members**

Joseph H. Autry, III*
 Richard D. Baker*
 Lynn W. Conrad
 Senter Crook
 Blanche Buckingham
 Deaderick*
 Thomas H. Durff*
 William C. Griffin, Jr.
 Guilford Jones, II
 Jeanie Heltzel Lindsey*
 Leonard F. Mahoney, Jr.*
 Benjamin F. Ward, Jr.*
 Ted Wynne

Cloister Society

Bruce E. Herron*
 W. Edward Morris, III*
 Winton C. Smith, Jr.*
 Dennis M. Spiers
 Sherry Cobb Spiers

Tower Society

Shannon L. Ball*
 Anne Oglesby Carr*
 Anne Moore Clements*
 Judith Moody Daniel*
 John M. Flippin
 William C. Hunt, Jr.*
 Patricia Dunn Jarrett*
 George M. Perrine
 Frances Phillips Potts
 Reba Kay Wright

Loyalty Club

Ronald T. Allen*
 Jan Hockaday Baudoin*
 Karen Hardy Bell
 C. William Bodie*
 Charles W. Brandon, III
 Kenneth L. Brunson
 Betty Wilby Carroll*
 James L. Collier
 Joanne Peters Davis*
 Myrna Schaap Fouts*
 Murray Raspberry Jordan
 Nell Buie Lanier*
 Arlene Loskove Lebovitz
 Thomas A. McKay
 Edward B. Mohns*
 Joyce Anne Moore*
 Loxie Marshall Musgrove
 Jane Adams Nichols
 Robert H. Packer
 H. Lynn Parsons

Jo Anne Wilkins Rankin*
 Charlie Bowman Reid
 Charles W. Robertson, Jr.*
 Paula Thomas Teipel*
 Lynn Smith Watson*

Donors

Sallie Steele Aman*
 Marguerite Ward Autry*
 Susan M. Ball
 Jerry P. Black, Jr.*
 Frances Buck Bobbitt
 William S. Boyd, Jr.
 Flora Maury Bratten
 Berney McInnis Bridges*
 Bobbi Suzanne Burns
 Sara Means Callaway
 John E. Carter
 Terri Skinner Chadwick
 Martha Winston Chandler*
 Sally Kindig Clark
 James G. Couch
 Linda Davis Couch
 Paul L. Cox*
 Emma Camille Crenshaw*
 Martha Neff Dane*
 Theresa Webster Davis
 Andrew J. Donelson, Jr.*
 Joe A. Dycus
 Donald B. Dyer
 Patricia Butterworth Egger*
 James H. Fall, III*
 Gloria Cornell Felsenthal*
 Patricia Ellen Ferguson
 Michael L. Galyean**
 Florence Chalker Godat*
 Nancy Glenn Green*
 Lou Ellyn Hindman Griffin**
 Jacquelyn Dowd Hall*
 Patricia Thomason Hargrave
 Joyce Castleberry Harmon
 Roger L. Hart*
 James C. Head
 Suzanne Smith Henley
 William I. Henry, Jr.
 Teri Tidwell Hornberger*
 Linda Traywick Horner*
 James P. Houston, Jr.
 Virginia Lowry Ives*
 Tony B. Jobe
 Mary Darwin Johnson*
 Dale Seay Kasab*
 Margaret Frye Kemp*
 Jeanne Wertz Kerridge
 Martha Wilson Kimbro
 Mary Hunt Weeks Loovis
 Anne Partee Lorenz
 Robert A. McLean
 Sara Lee Mixon McPhillips
 William S. Morrison, III*
 D. Cameron Murchison, Jr.*
 Dinetia McCormick Newman*
 Stanley Dunn Petropoulos
 Mary McQueen Porter*
 Sarah Ann Reagan*
 Judith Willett Rosenquist
 Sidney D. Selvidge*
 Robert L. Sessum
 Elizabeth Wallis Shippen
 Vande Rickey Southerland*
 Vivienne Guest Strickler*
 Jane Doughtie Taylor*
 Betty Cole Thompson

Lee Litwiller Thompson*
 Mary Edith Redus Walker*
 Carol Pennepacker Walker*
 Martha Dunmire White
 Edward M. Williams**

Restricted Gifts

Susan Beaird
 James G. Couch
 Linda Davis Couch
 Andrew J. Donelson, Jr.*

Heritage Society**Roll of Honor**

Thomas H. Durff*
 Benjamin F. Ward, Jr.

Members

Charlie Bowman Reid

Class of 1966

Unrestricted: \$32,017.50

Participation: 49%

Charles E. Diehl Society**Patrons**

Terry E. Westbrook

The Red & Black Society**Senior Members**

Raymond E. Bye, Jr.**
 Walter B. Howell**
 Robert M. Wild, Jr.*

The Red & Black Society**Members**

H. William Allen, III*
 Katherine Willis Allen*
 Mary Jane Howard Brandon*
 R. Bradford Camp, Jr.*
 Bonnie Eleanor Davis*
 Judith Simono Durff*
 Joanna Coss Higdon*
 Charles G. Keyes*
 Claire Campbell Massey**
 Auralia Crowell Nurkin*
 Lynn Morrow Ward**
 Carol Pickens White*

Cloister Society

Suzanne Aivazian Cohan*
 Priscilla Stanley Denton*
 Joe M. McCord*
 Allen D. Mills*

Tower Society

James W. Boals
 Ann Holladay Boggs**
 Annasue Sanders Davis*
 Virginia Taylor Drash
 John M. Gardner, III*
 Margaret Jean Gatz*
 Kathleen Dukes Holland*
 Sammy Primm Marshall*
 Larrie Del Daniel Martin*
 Carole Ann Montgomery*
 Susan Mayer Pauls**
 Martha Hunter Shepard*
 James T. Stull, Jr.*

Loyalty Club

Charles F. Bagley, III*
 William Bruce Bourland*
 Thomas A. Bowman
 F. Alan Cummings
 Julia Ries Dale*
 Elizabeth Ann Daniel*
 Frederick C. Ferguson*

Cheryl Gurley Followell
 Thomas F. Gaines, III*
 Layne Beaumont Gaines*
 Thomas G. Greaves, III*
 W. Dayton Hart, Jr.*
 Barbara Bevis Luton*
 Callie Bergen McGinnis
 Robert M. Morse**
 Anna Belle Whiting O'Brien*
 Lee Pevsner**
 Robert E. Pineo*
 Anne McCampbell Simpson*
 Eugenia Heslip Taylor*
 William K. Weber
 M. F. Wehling
 Betty Sue Dean Weninger*
 Nancy Jackson Williamson*

Donors

Robert Barrie, Jr.
 Delia Dunlap Blackstone*
 Robert M. Blade
 Kathleen French Campbell
 Susan Fisher Chairs*
 Shirley Haney Clark*
 Russell J. Didelot
 Jane Crabb Druff*
 Julie Best Erwin
 Anne Core Fleishman
 Mary Chase Gore*
 John E. Gear, III
 Elizabeth Lewis Hodges*
 Ann Berlin Jack*
 Dixie DeMotive Johnson
 Katherine Perrow Klyce
 Alton L. Lightsey, Jr.**
 James C. Lippy
 Kittye Held Mason
 Gail Martin McKinnon*
 Tina Beatty McWhorter*
 Gayle Lanham Mitchell*
 Nelda Smith Pierce
 Maxine Mitchel Rice*
 Rebecca Smith Rich*
 Mary Lydick Rogers
 Charlotte Palmer Seeley*
 Janet Norfleet Sheahan*
 Frederick J. Sheppard, III
 Carol Frances Simpson*
 Kelly S. Thomas, Jr.*
 Raymond T. Vaughn, Jr.*
 Carolyn Crane Walker*
 George L. Walker*
 Martha Overholser Whitney*
 Myrna Adams Whitt

Restricted Gifts

Walter B. Howell*
 Richard W. Jennings
 Claire Campbell Massey*
 Terry E. Westbrook

Heritage Society**Roll of Honor**

Mary Jane Howard Brandon
 Judith Simono Durff*

Members

Margaret Jean Gatz
 Terry E. Westbrook
 Robert M. Wild, Jr.

Class of 1967

Unrestricted: \$36,825.50

Participation: 45%

Alumni Giving by Class

continued from page 29

Charles E. Diehl Society Benefactors

James P. Moon**

Charles E. Diehl Society Patrons

Arnold H. Pittman*

The Red & Black Society Senior Members

Nancy Cox Howell**

John R. Tilton*

The Red & Black Society Members

Olivia DeLoach Baker*

Carole Louise Branyan*

Ernest C. Clifton, II

William H. Edington

Samuel C. Highsmith*

Charlotte Lebo Ray

Cloister Society

Edward R. Atkinson, Jr.*

John M. Boswell, III*

W. Aaron Foster*

Arch C. Johnston

Susan Head Osoinach

Tower Society

Lucy Hill Black

David W. Blankenship

Jeanne Hope Jacobs Buckner

James M. Durham*

Do Ann Johnson Falk

Judith Alexander Hunt*

Douglass E. Post, Jr. *

C. V. Scarborough, Jr. *

Joseph H. Walker, III

William H. Wingo

Loyalty Club

Jerry M. Bradfield

Kathleen Davis Bradfield

W. A. Breytspraak*

Coralu Danner

Buddenbohm*

J. Timberman Carssow

Tandy Goodlett Cobb*

James P. Cole

Margaret Rose Gladney*

Renee Clark Guibao

Pamela Richardson Hays*

Gail Elaine Jennings*

W. Hamilton Kimzey, III*

Dell Bailey Kinlaw

Harriet Henry Maresh

Ann Dannenberg McKay

Patricia King Meeks*

Ferd L. Moysie, III

John B. Overly

Martha Dee Lynch White*

William H. Wilson

Carol Calaway Wilson

Donors

Anna McLean Blade

Shirley Newton Biley

Annette Anderson Bowen*

Julia Stanton Bragg

Mary Jo Burns Breen

Gilvia Flanagan Brown*

Jane Maxey Brown*

Jack E. Burch*

Janie Baxter Carlross

Larry R. Churchill

David A. Cotton

Gary L. Dalton

J. Arnold Drennen

Judy Hopson Dyer*

Sarah Gay Edwards*

Emily Thomason Freeman

Sally Goodman Grafflund

Sharon Rae Green

Ronald L. Hatzenbuehler*

William L. Heiter, Jr.

C. Ray Henley*

Jennifer Bird Henley*

Donald M. Hollingsworth*

Anne Maynard Large

Anne Thacker Lueke*

Nancy Fraas MacLean*

Anne Fraser Martin

Mary Ann Rambo McDow*

John P. McKinnon*

James M. McKnight, Jr.*

John E. Meeks*

Charles M. Murphy, III

Elizabeth Pevsner Polanka

Jane Carol Ramsey*

Garry L. Sharp

Anne Morton Simmons*

Susan Livingston Smith

James A. Sullivan

Ketti McDonald Tyree

Lisa Meredith

VanLandingham*

Carole Gibbs Whitehead

Charlotte Bringle Wilkerson

Peggy Hays Williams*

Restricted Gifts

Nancy Cox Howell*

Heritage Society

Roll of Honor

John R. Pharis

Members

Samuel C. Highsmith*

Susan Head Osoinach

C. V. Scarborough, Jr. *

Class of 1968

Unrestricted: \$26,329.10

Participation: 51%

The Red & Black Society Senior Members

Luther J. Nussbaum*

S. Gwin Robbins, Jr.

The Red & Black Society Members

Barbara Lesh Borleske**

Jane K. Bishop

William H. Davis, Jr.*

Mackie H. Gober

William G. Hendrickson*

Walter E. Lydick, Jr.

John H. McMinn, III*

Robert L. Morris, II

Louis R. Pounders*

Dorothy Johnson Pounders*

James G. Riggan, Jr.*

William A. Smith

H. J. Weathersby*

Kate Flowers Weathersby*

Cloister Society

Priscilla Hinkle Ennis*

Ronald L. Gibson*

Betty Atkinson Gibson*

Judith Rose Owen*

William W. Robertson, Jr.*

Tower Society

Audrey Kennedy Brown*

Catherine Prouty Horn

Teak W. Martin, Jr.

John F. Redus

W. Michael Richards*

Loyalty Club

Patricia Black Allen*

Carey H. Bryan

Marian Stockton Carruth

Duncan V. Crawford*

Ruth Jappe Dando

Ann Lindley Darden*

John Robert Dickson, III*

Suzanne Troth Donaldson*

Alan Enslinger*

William D. Evans, Jr.*

Alexander T. Gafford

Gail Seabrook Ganier

C. Lee Giles

Janelle Hood Haseman*

George S. Hazard, Jr.

William B. Hubbard

Linda Harkrider Hutton*

David M. Kilgore*

Nathaniel C. Kirkland, Jr.

David A. Lehmann*

Susan Claire Lucas*

B. Hayes McCarty

Carolyn Bruninga McGough*

David W. McMillan*

James B. Mitchell, Jr.*

Carol Snowden Morris*

John C. Neiman*

Patricia Botsford Notestine*

Mary Louise O'Kelly*

John C. Pine*

Jo Matthews Pine*

Linda Boyd Pineo*

C. Frank Potter

Lois Estes Ruleman

Ellen Brown Rust

Judith McDonald Smith

Gibson P. Stroupe, Jr.

Susan Louise Thornton

William D. Turner*

J. Otey Walker, III*

Sarah Darden Williams*

James F. Williamson, Jr.

Peggy Early Williamson

Donors

Scott A. Arnold, III*

Mary Morris Berryhill

Diane Ardenne Black

Charles W. Blanks, Jr.

W. Carter Bryars, Jr.

Stephen A. Caldwell**

Mary Jane Riegler Cheatham

Sandra Wade Churchill

Susan Storer Clark

William D. Clark

B. Bruce Cook, Jr.*

Margaret Louise Crull

Sarah Winborn Davis

C. Whitman Deacon

Katherine Ireys Diehl*

Eloise Pickard Hanna

Thomas P. Hart

David R. Hawkes

Barbara Derrick Hawkes

Margaret Anne Hooker*

Laura Crawford Kinkle*

Nancy Patton Langdon*

Ellen Plants Massey

Jane Mando Meeks

Kathryn Wood Mixon

Mildred R. Morgan

Olive Crudup Murrie

Robert Lester Noell

Carl R. Nuckolls*

Marian Bernice Oonk

Dana Adams Powell

Margene Pickett Ragsdale

Martha Elaine Rhodes

Robert W. Rutherford*

Robert E. Sanderson*

Daudet Johnston Schreurs*

E. Lee Secrest, III

Susan Elizabeth Selman

Charles W. Shaw

Paul H. Spaht*

James W. Stewart, III

Sidney J. Strickland, III*

Carol Ann Colclough

Strickland*

Mary Lee Sweat*

George H. Treadwell, III*

Pamela Breland Uhlhorn*

Drucilla Thom White*

Elizabeth Liddon Whitehurst*

Harmon L. Wray, Jr.

Barry H. Wright*

Restricted Gifts

Jane K. Bishop

Heritage Society

Roll of Honor

Stephen H. Cole

Members

William H. Davis, Jr.*

Carolyn Bruninga McGough

James F. Williamson, Jr.

Peggy Early Williamson

Class of 1969

Unrestricted: \$70,343.04

Participation: 45%

Charles E. Diehl Society

Fellows

William J. Michaelcheck*

Charles E. Diehl Society

Patrons

John S. Hille*

Tansill Heslip Hille*

Claudia Jean Kennedy*

Snowden Boyle Morgan

The Red & Black Society

Senior Members

James L. McElroy*

Janet Emery Pattillo

The Red & Black Society

Members

Carol Gearhart Champion*

Sandra Cederberg Clifton

K. Wyatt Engwall

C. Bradford Foster, III*

Susan Hoefel Foster*

Jane Campbell Gober

Patricia Allison Gray*

John R. Haney

Susan Dillard Hendrickson*

John L. Kennedy

Eleanor Rosson Kennedy

Patricia Jackson Peay*

Rebecca Wynn Weiler*

Linda Kay Yates*

Dean's Society

Sue Dunn Hall**

Cloister Society

William B. Hayley

Patricia Cooper Hayley

John K. Osoinach

Tower Society

William E. Wehling*
Cynthia Vincent Wehling*
Marcus E. Wertz, III
Peggy Fritsch Woolley*

Donors

H. Neil Arnold, Jr.*
Helen Catherine Awsumb*
Hayden Megar Bangert*
Michael D. Beck
Terry L. Bitner*
John Patton Black*
Lee Lamb Bonnet*
Florence Wolf Calaway
Claudia Cooper Cook*
Paul W. Cooper
Samuel T. Cooper, Jr.*
Searcy Lawler Cunningham*
Andrew Parker Davis
Lynda Gayle Teague Deacon
Mary Ann Sisk Drumel
George B. Elder*
Martha Bettis Gee
Janice Donelson Goddard*
Douglas S. Goodman
David W. Griffin
Chester A. Heard
Andrew L. Kelley
Katherine Word King*
Nancy Martin Magallanes*
Marilyn Gates Meeks*
Gloria Brown Melton
Aurelia Wammack Michaels
Carol Caldwell Newman*
John R. Nichols*
Robert P. Orr*
Margaret Boothe Paydar*
David F. Payne
H. Davis Powell, Jr.
R. Rascoe Rhea
James B. Rothman*
Melinda Gill Rutherford*
Mary Weaver Scudder
Kenneth L. Stanley*
Beth McKenzie Stewart
Dale N. Underwood*
V. Vincent Vawter
Steven R. Walker*
Susan Packer Warner*
David E. Wheat*
J. Douglass Williams*
Sandra Pugh Wright*
John C. Yearwood
John A. Zachry
Shirley McClanahan Zachry

Restricted Gifts

Charles T. Haug
James L. McElroy*
Linda Kay Yates*

Heritage Society Members

Martha Schulz Hendrick-Smith
William B. Hullett
John K. Osoinach
Thomas P. Teasley
Rebecca Wynn Weiler*

Class of 1970

Unrestricted: \$16,884.96
Participation: 48%

The Red & Black Society Senior Members

Richard H. Eckels*

The Red & Black Society Members

Jere B. Fones
Ruth Ann Sadler Haney
Charles Edgar Hart
Terrell V. Hawkins*
Martha Irene Pedersen*
Rosemary Wood Potter*
William G. Snow
One Anonymous Donor

Cloister Society

J. Tim Edwards

Tower Society

George H. Andrews, Jr.*
John T. Atkinson*
Guy M. Cooley
Natilee Murrey Duning*
Linda Elizabeth Henson*
Pamela Pitts McNeer*
John J. Mims**
Martha Williamson Rimmer*
Deborah Mary Sale*
Nancy Margaret Kizer Sorrells*

Loyalty Club

Junius D. Allen*
Beatrice Rapley Aton
B. Fred Bodie*
James A. Brinson*
Leilani Collins*
John A. Dietrichs
Kenneth H. Graeber
Bruce Neil Hamilton
Jacquelyn Ann Holden*
Nicholas H. House, III*
Patricia Claxton Howard
Michael A. Kelley
Elizabeth Phillips Kirkpatrick*
William Lyons*
Janet Wilson Markland
Carolyn Wagner Neiman*
Nancy Shelton Nelson*
Susan Kay Ogden*
Richard G. Perez*
J. Albert Pickard, Jr.*
Stephen E. Pienaar*
Linda Sue Pilcher
V. Benton Rollins*
Maryet Swire Senterfit*
C. W. Stacks*
Cynthia Gladney Steele
Lynn McEntire Vogt*
Gary L. Waltemath*
Steven C. Whited*
Browder G. Williams*
John S. Winford, III*

Donors

Thomas G. Allen
Mary Anne Caldwell
Anne Hord Calhoun
John H. Callow
William H. Dale, Jr.*
Chalmers B. Daniel, Jr.
Ronald W. Eades*
Martha Kate Frick*
Andrew E. Gaston*
David W. Hardy
Martha Richardson Hodges
Janice Holt Johnston
Barbara Condra King*
Katherine Tullis Ledbetter

Susan Wood '70 Distinguished Alumni Award

As deputy assistant secretary for Western Hemisphere affairs and coordinator for Canada, Susan Wood is responsible for a broad range of U.S. policy toward Canada, Panama and the six countries of Central America, as well as for public diplomacy and public affairs programs throughout the hemisphere. A career member of the senior foreign service with the rank of minister-counselor, Susan served previously as deputy chief of mission in Ecuador and consul general in Russia, Canada, France and Indonesia. Since entering the foreign service in 1972, she has also served in the Philippines, Italy, and Haiti.

A native of Mississippi, Susan was a summer exchange student in Chile and spent a semester in Spain, both with The Experiment in International Living. Immediately after graduating from Rhodes with honors in philosophy, she spent a year as a Fulbright Scholar at the Universidad Nacional de Cuyo in Argentina. While in the foreign service, she has earned a master of public administration degree from Harvard University and completed political-military studies as a U.S. member of the NATO Defense College in Italy.

Susan has received the secretary of state's Consular Service Award and other honors from the U.S. government for assistance to American citizens overseas. She speaks Spanish, French, Russian, Italian, Indonesian and Haitian Creole.



Susan Wood '70

William J. Maguire*
Stephen M. Mallett*
Cecilia Miller Marshall*
Wallace H. Mayton, III*
N. Randall Mullins*
R. Walter Ogburn, III
Mary Lou McCloskey O'Keefe*
Bonnie Guthrie Owen*
William R. Patterson
Michael D. Patton
Marilyn Elaine Pearlman*
W. Joel Pedigo, Jr.*
V. Richard Persico, Jr.
John M. Purvis
Polly Jeanes Roberts
Rina Rosenberg*
Gary K. Scheidt*
Elizabeth Ridings Scheidt*
Leburn E. Sharp*
Carol Hufstetler Sides*
Abby Byall Simon
Ann Barber Snyder*
Michael T. Stone
J. Michael Storey*
Randall B. Sunday
Thomas H. Talbot, Jr.
Joyce McConnell Underwood*
Brenda Black Watson
Sue Ellen Pharis Watson
David W. Watts**
Gay House Welch
Betty Foley Wentworth
William L. Wharton, III
H. George Wood, Jr.*

Restricted Gifts

One Anonymous Donor

Heritage Society Roll of Honor

John T. Atkinson*
Members

Marcus C. Houston
Rosemary Wood Potter*

Class of 1971

Unrestricted: \$53,123.20
Participation: 52%

Charles E. Diehl Society Fellows

Ronald K. Anderson
Carmen Webb Anderson

Charles E. Diehl Society Patrons

Elizabeth Hubbard Gill
Daniel B. Hatzenbuehler**
Robin Ritter Hatzenbuehler**
Deborah Nichol Pittman*

The Red & Black Society Senior Members

Laila Adams Eckels*

The Red & Black Society Members

J. Allen Boone, Jr.
Steven B. Buckman
R. Reed Click, Jr.*
Donna Kay Fisher
Nancy Jaco Golden**
Nancy Hope Lenox
Harry P. Ogden*

Dean's Society

James H. Crosby*

Cloister Society

John W. Evans, Jr.*
Gary T. Patton*

Tower Society

J. Barron Boyd, Jr.*
John J. Carter, Jr.*
Margaret Nussbaum Cooley
Henry H. Davis, III*
Otha Gilyard

Charles F. Jones*
Ellen Wood McDuff
James B. Mills*
Susan McNeely Nicholas*
J. Frederick O'Bryant*
N. Houston Parks*
Thomas R. Prewitt, Jr.*
Thomas A. Shoffner
Jerome T. Stauffer*
Kittie Johnson Stauffer*
R. Ryder Tipton, III
Bonnie Isaksen Trahan**
Susan K. Van Dyck*
Jeff I. Williams, III*

Loyalty Club

Rebecca Laurens Alkis
David L. Carter*
Peter F. Casparian*
Margaret Barton Chancey
Jack A. Childers, Jr.*
Carol Anne DeForest
James C. Dobbins*
Robert P. Doolittle*
Deborah Kerwin Dunlap
Charles M. Durham*
Kathleen Daniel Ellis
J. Robert Farrell*
Frances Ruth Foster
C. Bradford Green*
Gordon S. Greeson, Jr.*
Robin Wellford Greeson*
Stephen C. Gregory*
Linda Phelps Hackmeyer
Robert F. Henry
C. B. Lynch, III*
James R. McCarty
Jessie Howard McClure*
Richard W. McLean
Charles W. McNeal*
Richard W. Miller, Jr.*
Derrick R.L. Moore*

Alumni Giving by Class

continued from page 31

J. Thomas Morgan
Charles E. Niesen, II*
Lynda Campbell Penny
Sally Draper Sutherland*
Hannah Simmons Pickworth*
Stephen W. Ramp*
Deborah Dellinger Ray*
J. Michael Ripski*
Judith Morrow Sanders*
David R. Seiler
Joe B. Simpson, Jr.
Jack R. Stevens*
Nancy McLendon Strickland*
Samuel S. Thatcher, III*
Minor C. Vernon*
Carol Elizabeth Williams
Mary Anna Williamson*

Donors

J. David Anderson*
James D. Anderson*
Marcia Swett Baker*
Julian T. Bolton*
Leigh N. Brasington
Stephen P. Busby*
Betty Peebles Chapman*
David H. Clippert*
James A. Cogswell, Jr.*
Catherine Breyspraak
Cousins*
Daisy Lee Craddock
Timothy M. Crais
Stephen B. Crump
Carroll Broadus Delaney
Deborah Dawson Dorman*
Lillian Aivazian Eades*
Sylvia Friedman Elser*
Janet Fitzgerald Gumpfer*
Klaus F. Heimburg
Beverly Cole Hooker
H. Hadley Hurry, Jr.
Latta C. Johnston, Jr.
Jo Atkinson Jones
Stephen E. Kendrick*
Kim K. Kersey
William A. Lauderdale, Jr.*
Lucy Cunningham Lee
S. Bruce Levine*
W. David Lloyd*
Susan Canon Lothner*
Sam P. Marshall, III*
Thomas C. Marshall
William C. Matthews, Jr.
Nancy Gist Moody*
James R. Mulroy, II*
Nanette Simonton Paci*
Adair Hogue Rainey
Melinda Smith Raley
William G. Ramsey*
Janis Sue Richardson*
John H. Rone*
Karen Francis Rugala
Stephen R. Snow
Ann Brown Strain*
Bettie Michele Sumara
William S. Taylor*
Martha Ione Tissington*

Anne Wiggs Vallance**
James W. Willis*

Restricted Gifts

Ronald K. Anderson
Carmen Webb Anderson
J. Allen Boone, Jr.
J. Barron Boyd, Jr.
John A. Brayton
John W. Evans, Jr.
Stephen C. Gregory
Daniel B. Hatzenbuehler*
Robin Ritter Hatzenbuehler*
Charles F. Jones
Jack R. Stevens

Heritage Society

Members

Nancy Hope Lenox
Alice Cockroft Oates
Harry P. Ogden*

Class of 1972

Unrestricted: \$19,538.71

Participation: 44%

Charles E. Diehl Society

Patrons

W. Michael Doramus

The Red & Black Society

Members

P. Ross Bandy*
Susan Smith Cain
Emmel B. Golden, Jr. **
H. Grady Marlow, III
Sarah Horne Nolan*
C. Edward Sharp, Jr.*
Ann Gotschall Sharp*
Matthew W. Wood, Jr.

Dean's Society

Patricia Ann Lane*

Cloister Society

Thomas M. Palmer
Thad S. Rodda, Jr.

Tower Society

Elaine Van Auker Atkinson*
William H. Atkinson*
Denise Henderson
Bollheimer*

Karen Shaw Burch*
Dorwyn W. Croom, II
William W. Dodson
Carl G. Dury, II*
Olivia Barton Ferriter*
Priscilla Lientz Horne*
William E. Jefferson, III
Cheryl Williford Kahn
Catherine Orr Luccock**
Carol Vester Mahon
A. Warner Phelps, Jr.*

Loyalty Club

Hannah Elise Boon*
Jane Butler Braxley*
W. Glenn Davis
Lynn McKinney Davis
Sandra Cook Durham*
Susan Lee Eschenbrenner*

Clay P. Farrar
Bette Dale Garner*
Nancy Lee Gregg*
Jan Martin Hamilton
James C. Hendricks
Aubrey J. Howard
Hershel S. Lipow*
Carol Ann MacCurdy*
Jan Westbrook McKinney*
Marcia Easker Miller*
Susan Hilley Niesen*
Martha Wallace Pittenger
Patricia O'Hearne Prater
Robert M. Riley, III*
C. Richard Shamel, Jr.
Glenn A. Sowell*
Joanne Glover Sowell*
Sharon Ridings Steele**
Gwen Martin Thurmond
Edgar S. Underwood

Donors

Linda Gail Agre*
Alice Cartwright Allen
Nancy Lee Anderson*
Betty Blade Antrican
Mona Mizell Ball*
Stephen L. Black

(Sarah Jane Stitt*)

H. Anne Cannon Crais
Rebecca Howington Curtis*
Nancy Chadick Dale*
R. Cecil Dorman
Lucinda Slack Fones
Mark E. French
Gary P. Goodman*
Loyce Jan Graham**
Kathleen Backus Helm*
Ellinor Goldman Howard*
Barbara James Jones
Samuel N. Jones*
C. Michael Matheny*
Edward David Mays
Lindsay Abbott Mayton*
Robin Elaine McCain
Marianne Curtis Mussett
Medora Mobley Neale*
Karin Nelson McAnlis*
Robert E. Phillips, Jr.
G. Edward Pickle
S. David Renner*
Michael H. Sadler*
Tommy E. Sides*
Martha Howell Sneed*
Barbara Drumright Walton
Oren Michael Williams, III*
Allegra Garces Willis
Linda Hall Yoakum
Stephen D. Youmans

Restricted Gifts

Susan Smith Cain
Bette Dale Garner
A. Warner Phelps, Jr.
Joe C. Rutledge
Michael H. Sadler

Heritage Society

Roll of Honor

H. Grady Marlow, III

Members

Susan Smith Cain
Patricia Ann Lane*
Michael H. Sadler*
C. Edward Sharp, Jr.*
Ann Gotschall Sharp*

Class of 1973

Unrestricted: \$32,459.69

Participation: 47%

Charles E. Diehl Society

Patrons

Lee Seabrook Duncan*
Jill Hortenstine Iglehart*

The Red & Black Society

Senior Members

John W. Griggs*
Jennifer Worsham Newman*

The Red & Black Society

Members

Duke E. Cain
Carla Jane Cox*
Robert C. Hermann*
J. Mark Hollingsworth*
Scott P. Howard*
Michael L. Isaacson
Thomas A. Jones**
Vivian Dellinger McWilliams
Elizabeth Louise Todd*
Nancy Nichol Wood

Dean's Society

Gerald A. Koonce*

Cloister Society

Amy Bailey Evans*
Erin Stuke Johnson*
John J. Sheehan

Tower Society

Clinton V. Butler, Jr.*
Carl G. Calhoun
Stephen G. Cook**
Linda Kuilema Croom
S. Russell Headrick*
Margaret Lawson Headrick*
Kenneth L. Kahn
Charles W. McElroy*
Robert M. Tigert, III
Albert Tavel Walraven, III*
Scott M. Wilds*
F. Clark Williams, Jr.*

Loyalty Club

Mary Beck Abraham*
Ralph C. Allen*
Eve Yeagain Berry*
Douglas V. Bibee
Mary Miller Bibee
Rebecca Pixler Boone*
William H. Brune, III*
John R. Cady*
Christine Ruth Carlson
Marjorie Howe Chenery*
Faith Dietrick*
Marvin L. Eason
Cherry Varee Falls*
Susan Burnside Fleming
Alice Gault Gamble*
Victoria Kanawalsky Gore
Lee B. Grinspan
Gloria Jo Haley

Robert M. Haugh
John Emmett Held*
Ann Reed Held*
Elizabeth Heal Hendricks
James E. Hooper*
Sue Anne Jenkerson*
Elizabeth Lancaster
V. Markham Lester
Eric T. Myers
Robert M. O'Dea, Jr.*
Mimi Atkinson*
Philip A. Reemes*
Carol Ann Millwee Rudolph
Steven E. Saltwick
William K. Sample*
Erica Larson Sartain*
Anne Brantley Segall
Martha Bigelow Singletary*
R. Douglas Townsend
Natalie Honan Vernon*
Martha Poe Vowell*
One Anonymous Donor

Donors

Keith M. Alexander*
Teri Schaper Allen
Cheryl Sue Anderson*
Martha Kay Hunt Asti*
T. Clinton Bailey*
Catherine Clements Bailey*
Anne Stepp Beale*
Kathryn Jorgensen Davis
Rhea E. Davis*
Charles G. Dawkins, Jr.
Terry L. Dillon*
Margaret Beaty Dollar
Kenneth W. Ellison*
Diane C. Ferguson
W. Henry Gardner, Jr.
David L. Garrett*
Virginia Shettlesworth
Garrett*
Carolyn Hart Haller
R. Wayne Herbert, Jr.*
Kathlyn Graves Herbert*
Richard I. Hillard*
Day Smith Hodges
Patricia Kay Spears Jones*
Marylane Wade Koch
Suzanne Snyder Kroll
Marlene Hauser Levine*
D. Neil Magruder, Jr.
Meriwether M. Maranzana
Margaret Olsen McCrary*
N.P. "Mac" McWhirter, III*
James R. Miller*
Emily Susan Moffatt
Margarita Rey Munden
T. Cotton Nelson
Eldon E. New*
Ellen Sams Nichol*
Andrea McWeeny Northup*
G. Andrew Pouncey
Elizabeth Akins Pritchard*
Charlaine Harris Schulz*
Anna Marie Hill Schumacher
Jerry L. Shenep*
James B. Shumard
Sarah Lynn Sims
Dianne Louise Taylor*
Judy Brooks Tygard*
William D. Vining*
Pamela McNeely Williams*

Susan Elizabeth Witt*
Catherine Laster Wood*
Linda Reece Young

Restricted Gifts

Duke E. Cain
Amy Bailey Evans
Jill Hortenstine Iglehart*
John H. Keesee
V. Markham Lester
Herman Morris, Jr.
Clifford J. Pugh
Clement B. Turner

Heritage Society

Roll of Honor
N. P. McWhirter, III*

Members

Duke E. Cain
Lee Seabrook Duncan*
Robert M. Haugh
V. Markham Lester

Class of 1974

Unrestricted: \$18,848.75
Participation: 49%

Charles E. Diehl Society

Fellows
Bruce G. Allbright, III
James A. O'Donnell*
John C. Sites*

Charles E. Diehl Society

Benefactors

Nancy June Huggins*

The Red & Black Society

Senior Members

Wilda Henderson Dodson**
Clare Ralston Griggs*
Edward O. Uthman*

The Red & Black Society

Members
Ward Archer, Jr.*
Karen Hopper Clark*
John T. Cotham, Jr.*
Mary Beth Overton Cotham*
J. F. Eastham, Jr.*
Martha House Crenshaw*
J. Michael Epps
Kathleen McClain*
Mary Lampton Puckett*
Larry Rice
C. Stephens Thomas, III

Cloister Society

Catherine Condon Hughes*
Clare Nichols Long*
Stephanie Ryburn Rodda
Jane Scharding-Smedley*

Tower Society

Mary Lynn Wells Bersey*
Stratton H. Bull, Jr.*
Linda Carter Butler*
George W. Callow*
Susan M. Clark*
Delores Maria DiGaetano*
James R. Hight, Jr.
Leslie I. Jaco, Jr.*
Janice Meyers Jones*
P. David Kauffman*
Patrick L. Matlock*
Carol Middleton Messineo**
William Newton**

Adele Overbeke Phelps*
Mary Cecilia Robertson
Paige Walker Southard*

Loyalty Club

Conie Lowry Abernathy*
Larry H. Anderson
Stephen C. Berger*
Carolyn Letitia Bigelow*
Paula Mary Block-Levor*
Richard M. Bostock
Eugenia Bruce Bostock
Hilda Stewart Boyd
Mary Jane Ward Brune*
Richard M. Bruno
Janice Bonner Case*
Brant S. Copeland*
Mark L. Crawford
Donna Ann Chu
Monica Lynette Denham
Catherine Canon Dixon
William K. Dolen
Carolyn Canon Dolen
Martha Sugg Drexler*
James F. Drummond, Jr.*
Claude R. Edwards, Jr.*
Sarah Lodge Frulla*
James B. Grenfell*
Janet Alexander Griffin*
Jere D. Hammond**
Mary Margaret Hart-Paul*
Dabney Nicholls Haugh
Donald F. Hill*
Cynthia Allen Hoffman*
Melba Bridgewater Homra
Lillian Lyle Israel
Thomas T. Lewis
Linda Vester Marshall*
Frances Rice O'Dea*
Phyllis Holmes Quarin**
Mariana Weaks Richardson
Rebecca Maxwell Saltwick
Shelton Cole Simpson
Henry H. Slack
John W. Sleasman*
Linda Joy Smith*
Vicki Anne Switzer*
M. Lane Wilson
Louise Horton Wyrick*

Donors
Frank B. Arnold*
Dianne Housley Ashcroft
James F. Baker
Sharon Kay Barfield*
Carolyn Nicrosi Bernard
Ronald T. Blade
Catherine Hoin Call*
Thomas D. Cornell*
Elisabeth Scott Crady*
Susan Platter DalBello*
Edward C. Davis
Valerie Berlin Edwards
Lawrence F. Haygood, Jr.*
David O. Hesl*
John H. Kier, III*
Sandra Feustel Koch
Leicester L. Landon, II*
David A. Less*
Cheryl Kovsky Litt
R. Bryant McCrary*
Jean Isbell Oakley*
Michael Peri
Jeffrey R. Perkins

Katherine Kittrell Pettifer*
Karen Lyles Pilkington
Linda Raffel Qualia
Holly Byer Renfrew
M. Barry Rhodes*
Jane Zollinger Sabbatini
Ann Baird Sachritz
Kathryn Trammell Scruggs*
Vickie Stacks Shallcross*
Helen Moss Smith*
Anna Lucille Stuart
Grace Paine Terzian*
Lawren Groce Thach*
Arnold L. Weiner*
Randel Ritter Wilder

Restricted Gifts

Bruce G. Allbright, III
Stephen C. Berger
Wilda Henderson Dodson*
John D. Gladney
Nancy June Huggins*
Janice Meyers Jones
David A. Less
Patrick L. Matlock*
William Newton
James A. O'Donnell*
Jeffrey R. Perkins
Adele Overbeke Phelps
M. Rex Rankin, III
John C. Sites*
Paige Walker Southard
Edward O. Uthman*
Edwin F. White

Heritage Society

Roll of Honor

Nancy June Huggins*

Members

Elisabeth Scott Crady*
Wilda Henderson Dodson*
Patrick L. Matlock*
J. Charles Taylor

Class of 1975

Unrestricted: \$72,312.85
Participation: 40%

Charles E. Diehl Society

Fellows

Wayne Steele Sharp*

Charles E. Diehl Society

Sustainers

Elizabeth Johnston Gillespie*
Vicki Gilmore Palmer
John M. Wallace, III*

The Red & Black Society

Senior Members

Theresa Cloys Carl*
John H. Coats

The Red & Black Society

Members

Ralph A. Carl*
Larry M. Dorris
Elizabeth Drewry Dorris
Henry M. Lee, Jr.*
Jack M. Wilhelm*

Cloister Society

Rebecca Anderson Fischer
Teresa Adamo Morris**
Norman M. Nicolson*
Jamie Bibee Pharr**

Rosamond Goldman Quay*

Tower Society

Linda Hoekenga Barar*
Annie Mae Godfrey*
Christopher C. Heard*
John W. Johnston*
William W. Lynds**
Kate Aste Pera
Ella Denise Perino
Andrew S. Scott, III*
Douglas K. Southard*

Loyalty Club

Michael G. Alexander
Wendy Jane Ashcroft
Catherine Dailey Berger*
William B. Blew, III*
Julie Slentz Blew*
Lynn Kay Boatwright
Andrew C. Branham
Samuel L. Broffitt
Hardy D. Butler
Frank N. Cole
William C. Duckworth, III*
Jo Annie Edwards*
Joyce Anita Flowers
Robert C. Grenfell*
E. Michael Hanna
Neil C. Johnston
J. Brent Lee
Malcolm A. Levi, Jr.*
Carol James Lewis
Mitchell E. Makowsky
Pate L. McCartney*
Malcolm L. Mimms, Jr.
Harrison Moore
Jeffery B. Olson
Samuel H. Scandlyn*
Allison Jones Simonton

Donors

Alice Hyatt Alexander*
Vincent C. Astor
Jean Locke Ball
Frank C. Beck
James T. Byars
Ann Terrell Byrne*
Robert W. Cain*
Cecilia Schardt Cannon
Sandra Chu Chow*
Andrew L. Chunn
Mary Beck Clerget*
Carolyn Cockroft
Suzanna Marten Cody
Ruth Millman Cope
Lynn Langdon Culler
C. Frank Fourmy, III
Leonard W. Gill*
Bessie L. Gordon
John B. Holtman, II*
Jeff M. Hudgins
Richard C. Kalkbrenner*
Alfred Joseph Katool
David J. Lambert*
William L. MacCurdy
Samuel M. Marks, III
Wilma Thaxton Martino
Margaret McLellan
John M. McMillin
Susan Neal McWhirter*
Anna Ruth Olswanger
Melinda Hurst Pearson*
Judith Rich Sliger

Jan Carruthers Sturdivant
Mary Margaret West White
Sherri Hurdle Wright*

Restricted Gifts

Catherine Dailey Berger
Theresa Cloys Carl*
Suzanna Marten Cody
Vicki Gilmore Palmer
Rosamond Goldman Quay*
Wayne Steele Sharp*
Douglas K. Southard
Linda Brown Wilkins

Heritage Society

Roll of Honor

Susan Neal McWhirter*

Class of 1976

Unrestricted: \$28,946.32
Participation: 46%

Charles E. Diehl Society

Sustainers

Thomas M. Flexner*

The Red & Black Society

Members

J. Douglass Andrews*
Kim McCord Andrews*
James D. Bonham
Carolyn Jaco Epps
Jane Elise Fahey*
William K. Gooch**
Cameron Bryant Icard*
James G. Ramsey*
Paige Wilson Tench*

Cloister Society

John T. Daniel*
Gary P. Gehrki**
Claire Mathias Gehrki**
Carol Ellis Morgan*
Royce F. Morris**
Sara Jeanette Sims*
Linton S. Weeks*
Jan Taylor Weeks*

Tower Society

Patricia Marie Adams**
Jerre E. Birdsong*
R. Andrew Bradley*
Jane Ann Jegley Calhoun
Cynthia Hickman Feltus*
Daniel M. Hougland*
Anne Barrett Mathes
Arden Ritter McElroy*
Mark A. Moll
Margaret Robinson Rutherford*
W. Fletcher Sams*
H. Allen Whitsitt, III
Elizabeth Bailey Whitsitt

Loyalty Club

Walter R. Allen*
L. Dan Anderson, Jr.*
Linda Wilson Baggett*
Leonard H. Ballard*
Julia Allen Berger
John E. Brejot
Frank O. Brown, Jr.
Gail Hartmann Brown
Robert W. Chiong
Priscilla Diane Coe*
Elizabeth Sanders Eckert*
John C. Edmunds*
Raymond E. Fitzgerald

Alumni Giving by Class

continued from page 33

Deborah Hoy Freiner*
G. Spence Fricke, II*
Karen Boggess Fricke*
Helen Broom Gjerde
Robert Mattison Hamilton, Jr.
James C. Hawkins
Biram C. Hicks
George F. Higgs
Penn Q. Joe
Daniel R. Jones
Thomas B. Kibby
Lauren Key Lee*
James R. Martin, Jr.
Kathleen Stevenson-McNeely*
James E. Mitchell
Marian McCain Olson
Philip L. Pindzola
Robin L. Rice
Randall B. Robertson*
P. Layton Sanders, Jr.*
Kathryn Klink Sherrill*
Betty White Sleasman*
Alexander H. Stanbery*
Leslie Copeland Taylor*
Charles G. Whitener, Jr.
Diane Nesbitt Williams*

Donors

Karen Hempson Anderson*
Kay Marquis Anderson*
Georgia McGehee Atkins
Charles Wilson Bagley
Karen Deborah Barclay
Roxanne Woods Bradow*
Elizabeth Nelson Britton*
Mary Ellen Cain*
Suzanne Johnston Carroll
Jan Castleberry
Oliver P. Cobb, III*
Susan Mitchell Crawley
Michael L. Culler
James K. Dart
Charles E. Dawson
Robert L. Donnell
Michael B. Dowell
David M. Dudley
Robert H. Eklund*
R. Samuel Escue
Mary Ellen Harris Flournoy*
Jerry E. Foreman*
Kristin Allbright Fruen*
Patrice Peery George*
G. Herbert Gunn
Robert G. Hamilton
Stephen O. Harris
Anne Alexander Hooper*
David D. Jervey
Vickers Demetrio Johnson*
Leslie Doster Jones*
D. Benjamin Kabakoff
Arthur L. Kellermann
Elizabeth LaCour Carter
Mike J. MacKinnon*
Virginia Harrison Martin*
James F. McLellan, III*
Jack R. Oliver
Donald W. Park

Celia Kay Bee Parke
Rebecca Skillern Parker*
Lucinda Strawn Proctor*
Rosemarie Christine Rosell
Richard H. Watson
Stephen H. Williford*
Randall G. Wright*

Restricted Gifts

Leonard H. Ballard*
John C. Edmunds*
Cynthia Hickman Feltus*
Nancy Jordan Keesece

Heritage Society

Members

Oliver P. Cobb, III

Class of 1977

Unrestricted: \$65,445.39

Participation: 48%

Charles E. Diehl Society

Fellows

John C. Hugon**

Charles E. Diehl Society

Patrons

Randall R. Rhea*

The Red & Black Society

Senior Members

J. Fairley McDonald, III*
Katherine Maddox McElroy*
Brian F. Sudderth*
Joellyn Forrester Sullivan

The Red & Black Society

Members

Rickman P. Brown
Mark L. Carlton*
J. Hal Daughdrill, III*
Patricia Michele Flynn*
William B. Israel
Robert A. Jetmundsen*
Lowery P. King
Stevens D. Melton*
Philip P. Mulkey*
Barry J. Schnapper*
Ernest B. Williams, IV
William M. Yandell, III

Dean's Society

Michael T. Clary*
Katherine Bullard Melhorn**

Cloister Society

Louise Rutkowski Allen*
Paul A. Brantley*
Shiela Bush Brantley*
A. Barry Lichterman*
Janie Ranson Little*
Michael D. Pearigen*

Tower Society

Frank A. Frisch*
Stephen W. Geiger
Patricia LaRue*
Edward M. McDonnell*
Kelley Allinson Murrell
Joseph L. Parrish
William C. Phelps

Patricia Whitworth Smith
J. John Weems, Jr.
Amelie Christian Weems

Loyalty Club

Paul J.M. Ainger
John G. Benoist*
Susan Despot Bittles*
Paul M. Buchanan
Richard G. Burns, Jr.
Ann Fair Burns
Guy Randolph Byerley
Shari Cruse Carter
Catherine Holmes Coates*

Bonnie Bailey Collings

G. Douglas Frisch*

Gary O. Gaines*

Therese Logue Hanna*

Rebecca Brannan Hatcher*

Corbin W. Hobbie*

Eric G. Johnson

Robert F. Kilbury

Neil A. Mara*

Roberta Mattis Mara*

W. Chan McCullough, Jr. *

Mary Mooney Myers*

Dorothy Hundley Neale**

Susan Porter-Levy*

Melanie Hart Riley*

Patricia Schenck Robertson*

Michael M. Rollosion

Deborah Louise Howitt

Deborah Eisman Rosenthal*

Richard C. Samelson

Jill Fuzy Siegel

Annette A. Troxell-Collins

William M. Van Cleave, Jr.

James R. Vogel*

Steven C. Wade*

Bernadette Pian Williams*

Lawrence E. Williams*

Patrick M. Williams, III

Donors

J. Morris Alexander*
Hans P. Alpsteg*
Ernest W. Beasley, III
Timothy E. Bolding*
Conrad M. Bradburn*
Jay P. Brooks
Celeste Jones Bursi
Stephen R. Collins*
Laura Tudor Deming*
Lynda Jo Freeland
J. Michael Graham
James H. Graves*
Lisa Doster Green*
Rebecca Cowart Hammond*
Natalie Wilson Hatch*
Kelley F. Hinman
William N. Hulsey, III*
Cathy Denise Johnson*
Lyn Burdette Johnson*
Marynell Branch Kalkbrenner*
Chris M. Kaman*
John T. Lovett
C. Walter McCannless
Anne Stein McCannless

Diane Causemaker McKinna*
Miriam Terrell McLeod
Karen Ivy Meeks
Richard E. Nutting*
Ann Loeffler Palenshus
J. Carter Rogers*
Robert C. Rogers
Nell Sistrunk Schwartz*
Katherine Nichols Sears*
Elizabeth Brown Sims*
Philip M. Starling
Sarah Stamps Swor
Patricia Lynn Terry*
Anne Marie Tharpe*
Terinell Beaver Tisdale
James B. Watson
David E. Wooten*
Laura Watson Zawinsky

Restricted Gifts

Hans P. Alpsteg*
Frank A. Frisch*
John C. Hugon*
Katherine Maddox McElroy*
Joe D. Meals
Randall R. Rhea*
Michael M. Rollosion
Deborah Louise Howitt
Deborah Eisman Rosenthal*
Joellyn Forrester Sullivan

Heritage Society

Roll of Honor

Robert A. Jetmundsen*

Members

Ruth Foster Arnold
Frank A. Frisch*
Stevens D. Melton
Philip P. Mulkey
Michael D. Pearigen*

Class of 1978

Unrestricted: \$26,302.58

Participation: 41%

Charles E. Diehl Society

Sustainers

David R. McWilliams*

Charles E. Diehl Society

Patrons

George A. Makris, Jr.**

The Red & Black Society

Senior Members

Lynn Reece Sudderth*

The Red & Black Society

Members

Mary Farnham Crawford
Holton Bruce Guyton*
Jerry D. Heston*
Carol Lee Collins Royer

Cloister Society

Nancy Menz Farrell**
Susan Turner Threlkeld*

Tower Society

David C. Durham
Kimberly Freeman Durham
Paul D. Jacobson*
Bettina Wilson Mouton
Joe B. Pevahouse*
Judith Panipinto Phelps
Terence A. Weber

Loyalty Club

Patricia Miller Anderson*
Frank G. Barton, III
H. Galloway Beck*
Katherine Ely Martin Bruce*
Evalyn Thomas Gander
Charles E. Gross
Stephen B. Hatcher*
J. David Johnson, Jr.*
Sarah Bailey Luster*
John K. McPherson*
Nicholas J. Nickl, III
Pamela Wilson Reeves
John B. Root, III*
Charles A. Sloan*
L. Montgomery Smith
Bess Shirley Stanton
Pamela Anne Portwood**
Anne Crosby Williams
Kathryn Anderson Wismer

Donors

Arthur F. Adams
Bruce P. Annis
Sarah Minter Ashcraft*
Julie Carol Bartholomew*
Michael T. Berton*
Katherine Costley Broyles
William M. Byrd, Jr.
Michael C. Casey
David L. Corum*
Robert C. Cragon*
Vivian Lanier Dawson
Charles S. Day*
Steven Dewease
Annette Neblett Evans*
James W. Gnad
Robert T. Harper
Guy K. Hillyer
Donna Bell Hulsey*
David L. Jones
Cynthia Ann Knight
Carol Fuqua Koenig
Elizabeth Bridges Kokajko
Bronwyn Grace Larsen*
Melissa Gibson Lovett
Agnes Louise Martin
Robin Adona Marvel
Dale Schulze Masters*
Steven B. Masters
Harry W. McCool
Nancy Patterson McCullough
Susan Catherine Miller*
Martha Ann Nixon*
Peggy Finnegan Pang
Virginia Penick Parra
Don A. Ramier, III
Paul E. Renfroe, Jr.*
Charles R. Richardson
S. J. Schaeffer, III*
Elizabeth Deming Schaeffer*
Dale E. Scott*
Daniel S. Seairight*
Mari Rice Simmons
C. Gregory Sims*
Cynthia McHale Starling
J. Mack Stiles
Leeann Northcutt Stiles
Jane Terry
W. Perrin Todd, Jr.
Janet Boyd Weidler
Judson L. Williford
Karen Weimer Willis
Ken E. Wilson

Kathleen Irwin Wood*
Joseph S. Woodley**

Restricted Gifts

David R. McWilliams*
Martha Ann Norton
Carol Lee Collins Royer
Mary Elizabeth Walker

Heritage Society Members

Frank G. Barton, III
Leo Berg
Tom S. Charlton
David R. McWilliams*
Patricia Mildred Neal
Pamela Anne Portwood*

Class of 1979

Unrestricted: \$62,891.50
Participation: 47%

Charles E. Diehl Society Fellows

J. Robert Dobbins*

Charles E. Diehl Society Sustainers

W. Ralph Jones, III*

The Red & Black Society Senior Members

Michael A. Edwards*
Michael C. Henkel
Frances Clevenger Henkel

The Red & Black Society Members

W. David Bartholomew
Mary Palmer Campbell*
Carolyn Crenshaw Carl*
John H. Chandler, Jr.*
Joseph M. Evangelisti
Mark L. Hammond
Gerald M. Hampton*
Joseph Hyrka
Michael R. McConkey*
Philip E. Mischke*
P. Thomas Parrish*
Gwen Jones Parrish*
Margaret Bane Schatzman
Paula Grant Shuford
Bernard F. Stengle
John D. Trimble V*

Cloister Society

E. Kenneth Ferguson*
Michael G. Nolan*
Margaret Ann Read
Mary Ann Duffey Sherman*
Michael G. Threlkeld*

Tower Society

Paul T. Brown
Paul J. Caldwell
J. H. Fairbanks, Jr.
Jim H. Fink*
Diana Scarbrough Jester
M. Christian King*
Sarah Neale Parrish
Janet Olson Rack*
Robert L. Summitt, Jr.*
Ellen Stammer Weber

Loyalty Club

Marian Ward Benoist*
Mark A. Carroll
Elaine Toulon Carroll

William M. Coolidge, III*
E. Reynolds Davies, Jr.
Dena Brooks Davies
Catherine Caldwell Eagles*
Amy Goldberger
Leslie Doubleday Heizman
Nancy Lee Brock*
William Gerald Jones
Barbara Prine Keathley*
Patricia Morehead Kilgore
Mary Jernigan Kingsley*
Martha Elizabeth Lee**
Gary B. Minor*
Meredith Watson Nix*
Caroline Morgan Passerotti
Kimberly Oliver Porter*
Charles E. Reeves, III
Terrance J. Regan
Lady Ray Romano
Alice Jackson Smith
Hal T. Stoneking*
Deborah Ann Strock-Kuss*
Kelli Walker-Jones
Ward T. Wilson*

Donors

Anthony K. Adams
Sara Witsell Anderson*
Richard E. Batey
W. Hayes Biggs*
Brian M. Burkhardt*
Myron J. Cash*
J. Peter Cobb
Daniel H. Cogswell
Darrington Russell Crane
Elaine Lenore Ensign*
Andrew R. Falls
T. Lawrence Fitzgerald*
Rebecca Montgomery Greenhill
Cynthia M. Hastings-Sakaan*
Janet Marie Henry
Leslie Ross Higman
Patricia Kittle Keith
Angeline Cook Kinnaird*
Timothy G. Logue
Charles Mathias, Jr.*
J. Peter McLemore
Thomas F. Mullady*
Cynthia Said Mullady*
Caroline Lavender Nead
W. Michael Posey
Steven L. Posner*
Penelope Spiegelman Register*
Helen James Ronderos
Flora Sights Sares*
Donald R. Simmons
Vicki James Singh*
Vanessa Lyne Sowell
Karen Cardin Spivey
Bryan W. Taylor, II*
Laurie Lynn Tinnell
Leslie Carol Woods*

Restricted Gifts
John W. Benton
Mark A. Carroll
Elaine Toulon Carroll
Michael A. Edwards*
Michael C. Henkel
Frances Clevenger Henkel
Joseph Hyrka
W. Ralph Jones, III*
Philip E. Mischke*
P. Thomas Parrish*

Donors
Ellen Geiger Ryan
Rosemary Sue Andrews*
Mary Lisa Bell*
Kay Batey Brown*
Sandy Lynn Colbs

Restricted Gifts

John W. Benton
Mark A. Carroll
Elaine Toulon Carroll
Michael A. Edwards*
Michael C. Henkel
Frances Clevenger Henkel
Joseph Hyrka
W. Ralph Jones, III*
Philip E. Mischke*
P. Thomas Parrish*

Gwen Jones Parrish*

Heritage Society Members

Michael A. Edwards*
Philip E. Mischke*
Thomas F. Mullady
Cynthia Said Mullady

Class of 1980

Unrestricted: \$33,907.50
Participation: 37%

Charles E. Diehl Society Sustainers

William H. Posey, III*

The Red & Black Society Senior Members

Sara Helen Goza*
Pamela Palmer Montes*
Elizabeth Smith Parkhurst
Patrick O. Proctor
Deborah Legg Sullivan*

The Red & Black Society Members

Donna Lorraine Barlett
Anthony L. Brady, Jr.*
Thomas P. Chu
Russell E. Galloway
Elizabeth Bruce Martin*
Fred H. Piper*
Jill Johnson Piper*
Molly McLemore Rheney*

Cloister Society

David E. Brock*

Tower Society

W. Marsh Acker, III*
Patricia Bowen Barker*
Ann Reid Nichols Bradford
Michael R. Frick
H. Graves Hearnberger, III
Nancy Campbell Samuels
Gregory L. Yeatman*
Carsie C. Young, Jr.

Loyalty Club

Kathleen Smith Barry*
Lynn Bibb Barton
Cary Coors Brown*
Dana Nelson Chamberlain
Michelle Walker Fine*
J. Patrick Gladney*
G. Dennis Gracey, III*
Brock F. Harris
Daniel J. Hiltensbrand
Ronica Davis Krupnick*
John A. Malleo-Roach
Madeline Mayes Price*
Lela Taylor Scott
Barton P. Spencer
Carole Bailey Stoneking*
Mark W. Taylor*
Diane Louise Webb
Kristen Schiebler Wharton*
James A. Whitlock
Merrill S. Wise*

Donors

Ellen Geiger Ryan
Rosemary Sue Andrews*
Mary Lisa Bell*
Kay Batey Brown*
Sandy Lynn Colbs

F. Luke Coley, Jr.
Charles R. Crawford*
Barbara Jane David*
Jane Ellen Dawson*
Karen Ervin Dooley*
Steven K. Dowell
Linda Green Driver Ray
Timothy W. Duning*
Diana Maria Fedinec
James N. Greek*
William G. Hardwick, II*
Mary Jennifer Hill
Martha Mead Ira*
John D. Ivy, Jr.*
Adelia Dorothy Kelso
Nancy Catherine McAfee
Maiocco*

L. Elizabeth McGeachy
Eugenia Rizer McGroarty*
Robin Teeter Miller*
Heide Schueler Nelson*
Carol Anne Nilles*
Theresa Ann O'Toole
R. Edwin Porter, Jr.*
Catherine Lea Roan
Gregory M. Rogers*
Kathryn Newton Rowley*
Carol Sue Russenberger
Elizabeth Trotti Schneir
Carol Sue Stephens
Randall G. Stoker
Ronald P. Weaver**

Restricted Gifts

Mark C. Doramus
Leah Baer Iglehart
Pamela Palmer Montes*
Deborah Legg Sullivan*

Heritage Society

Roll of Honor

Patrick O. Proctor

Members

David E. Brock
Mark W. Taylor

Class of 1981

Unrestricted: \$71,698.70
Participation: 51%

Charles E. Diehl Society Fellows

Arthur W. Rollins*

Charles E. Diehl Society Sustainers

Bruce R. LeForce**
Michael G. O'Keefe*

Charles E. Diehl Society Patrons

Erroll Eckford, III**

The Red & Black Society Senior Members

Steven M. Garrett*

The Red & Black Society Members

John R. Adams, Jr.*
E. Stevenson Belcher
Mary Kelton Bridges
Kathleen Wills Chandler*
William M. Clark, Jr.*
Robert B. Matheny, Jr.*
Janet Fountain McRae

Lisa Gilchrist Mischke*
Joseph J. Nash*
Kirby H. Smith

Dean's Society

Rebecca Dance Harris**

Cloister Society

James S. Christie, Jr.
Sally Barge Hawley*
Karen Hermele Levy
Holmes B. Marchman*
J. David A. Nicolson
John W. Reed*

Tower Society

Susan Ray Bransford
D. Edward Burton
Glenn A. Crosby, II*
Kathy Lynn Hayek
Sally Jones Heinz*
Louise Cheryl Henslee*
Catherine Howe Hunt*
Paul J. Krakoviak, Jr.*
Marcia Madlinger Russell
Gina Marie Salvati*
Virginia Marr Yeatman*

Loyalty Club

Elizabeth Patton Allen**
Cynthia Claire Brittain**
James H. Butler, Jr.
Mary Kay Loss Carlson*
Neville C. Carson
Kevin E. Collins*
Claire Markham Collins*
Robert C. Cruthirds
Rebecca Lewis D'Anna*
Patrick S. Dempsey*
Sydney Richardson DeWitt**
Margaret Davis Freeman
Christina Black Gladney*
William P. Grabenstein**
John Grannan*
Mary Helen Wright Heaner
John M. Hogancamp*
Marshall K. Howard**
Linda Smith Iwanski*
Nancy McDonald Kornegay
Stuart P. McNeill, III*
Melanie Casady Miller*
Robert L. Montgomery, Jr.
Donna Olivia Perdue*
Melanie Giddens Phillpot*
Beth Vensel Robinson
William Russell Robinson, III
Stephanie Hughes Russell
Ann Woodbridge Stillman
Paul J. Ward*
Thomas N. Woods*
Catharine Millar Woods*

Donors

R. Holt Andrews
Bryn Wood Bagwell
Matthew D. Bakke
Nancy Ostergaard Buccianeri
Emily F. Parke*
G. E. Bamberger*
Martha Van Haitsma
Bamberger*
W. Kelley Bass, Jr.*
Cynthia Ann Brown*
Kathryn Keil Brown*
Catherine S. Carter
Margaret Couch Cogswell

Alumni Giving by Class

continued from page 35

Lucia Ouellette Colbert*
Deborah Lynn Corley
Steven D. Crabtree
Alice Jarvis Crawford*
Carol Cole Czecht
Albert L. Earley, III
Lisa Baird Fleming
Carol Chism Flowers
Carole Jennings Freeburg*
Charles B. Gurney, Jr.*
John A. Harwell, Jr.*
G. Pittman Haymore
Adrianne Alexander Hays**
Leslie Phillips Hubbard
Craig A. Ingvalson*
Steven F. Jackson*
Steven D. Jacobson*
Terri Gaye Jameson
Amy Laura Jared*
Elizabeth Ann Johnson*
Bettye Susan Johnston
Timothy M. Kreider*
Sheryl Godi Madden*
Jill Kulcsar Mashburn*
Allison Pitcock Mays
Elizabeth McKimney McRae
Billy M. Murchison, Jr.*
Julie Hicks O'Daly
Michael C. Olcott*
Clayton Peeples*
Janet Mosby Ross*
Daniel W. Sadler*
Robin Victoria Scott
Thomas L. Seal*
Russell B. Sisson
Robert C. Strong*
David S. Sullivan
William P. Tomlinson*
Elizabeth Bourne Webb*
Donna Wallace Williford
Claudia Evangelisti Wills*
Sarah Jean Windes*
Gregory Wineland*
R. Kurt Wyckoff

Restricted Gifts

Mary Kay Caldwell
Erroll Eckford, III*
Lauren Stuckey Glass
Sally Barge Hawley
G. Pittman Haymore
Timothy J. Henkel
Jean Bernadette McInerney
Lisa Gilchrist Mischke*
Robert L. Montgomery, Jr.
Joseph J. Nash*
Michael G. O'Keefe*
John W. Reed
Arthur W. Rollins*

Heritage Society

Roll of Honor

Arthur W. Rollins*

Members

Kevin E. Collins
Claire Markham Collins
Erroll Eckford, III*
Catherine Howe Hunt*

Craig A. Ingvalson*
Lisa Gilchrist Mischke*
Michael G. O'Keefe*

Class of 1982

Unrestricted: \$38,471.92

Participation: 43%

Charles E. Diehl Society

Sustainers

James B. Taylor, Jr.

Charles E. Diehl Society

Patrons

Elizabeth Larson Eckford**
M. Gray Stevens*

The Red & Black Society

Senior Members

Mark N. Hurley

The Red & Black Society

Members

Stephanie Bankston Adams*
Jane Dewey Deaton*
David L. Eades**
Christine Ray Eades**
Melody Mitchell Gholson*
Robert E. McRae
Douglas W. Menz*
Robert T. Morehead*
Catherine Harrell Morehead*
Scott M. Owen*

Cloister Society

Melanie Hulsey Craft*
Cecil A. Godman, III*
Dawn Maree Huff*

Tower Society

Susan Haley Adams*
Alan E. Curle*
Kimberly Bledsoe Hall*
Linda Baird Newbern
Melissa Coleman Savage

Loyalty Club

Sam J. Albritton, III*
Andrea Gilliom Anderson*
Ronald P. Barton*
Rosemary Hall Batson*
Margaret Penniman Boudreaux*
Anne-Clifton Dwyer Bowling*
Elizabeth Smith Bray
Mary Barrett Brewer*
R. Michael Brewer
Susan Sharp Campbell
Mary Masters Caywood*
Janet Woodson Dellinger*
Lynn Myrick Dudley*
Redmond R. Eason, III*
Angela Sundberg Estes*
Tanya Beck Evans
Mary Bryan Fortin
Sarah Dabney Gillespie*
Marc W. Haut
Vance Andrew Hinson
John A. Jernigan
John L. Loftin, Jr.*
Elizabeth Young Lott
F. Anthony Marr

Paul E. Melton*
Thomas G. Merrill*
Heather Hope North
Gertrude Palmer-Ball Regan
Janet Annette Roberson
J. Calvin Tarrant
Robert T. Threlkeld
John D. Ward*
Dorothy Sanders Wells*
Kathryn Lee Woody*

Donors

Paul C. Allen
Hildegund Moll Chambers
Mitchell R. Childress*
Claire Tunnell Chipman
G. Boyd Chitwood*
John E.P. Clinton
Eleanor Alexander Evins*
Stacie Simpson Ferguson*
Harry E. Flowers, II
Janet Kaller Geerlings
J. Gordon Gillespie
Jean McPherson Gillespie
Beth Ward Grabenstein*
Anita Louise Hauenstein*
Laura Huff Hileman
John R. Hill, Jr.
Lisa M. Hinely*
Lauren Campbell Hurt*
Sarah Lewis James*
Ann Elizabeth Kingsolver*
David E. LeMaire
Margaret Fain Liger*
Tracy W. Moore
Mary Lynn Brock Nicholson
Steven C. Pettit
Ashley York Porter*
Joshua A. Powers*
Katherine Naus Powers*
William L. Pridgen*
Thomas E. Richardson, Jr.
William A. Ridley
Kimberly Lynn Rodrigue*
Nancy Gable Rolland
Donna Marie Schardt*
Melinda Kindle Simms
Lisa Ferguson Springman
Thomas E. Stevens, Jr.
Paul J. Tracy
R. Gregor Turk
Cynthia Marchese Wallace
Adele Orgill Wellford
Kent D. Wills*
Kay Schaffer Wills*
E. Daniel Witherspoon, III
Adele Juengst Wyatt
Marcelle Brinkley Zarshenas

Restricted Gifts

Rebecca Butler Chickey
Elizabeth Larson Eckford*
Nell Hindman Harris
Michael L. Iglehart
M. Gray Stevens*
Marcelle Brinkley Zarshenas

Heritage Society

Members

Lynn Myrick Dudley*
Elizabeth Larson Eckford*
Robert M. Ford, Jr.
Mark N. Hurley
Robert T. Morehead*
Catherine Harrell Morehead*
David Reinmund
Robert T. Threlkeld

Class of 1983

Unrestricted: \$37,754.44

Participation: 47%

Charles E. Diehl Society

Patrons

John H. Bryan, III*
Maura Brady Costello*
Kimberly Chickey MacQueen**

The Red & Black Society

Senior Members

Paul N. Parks, Jr.**

Charlotte Patton Parks**

The Red & Black Society

Members

G. Mitchell Baldree
Toni Sabella Barnes
Paul R. Deaton*
Karen Marie Gehrs**
A. Trice Gibbons, III*
Susan Logan Huffman*
Barry D. Johnson**
Lewis K. Kalmbach*
James W. Massey
Katrina Dawn McGriff
John D. Nash*
Deanne Ellison Owen*
Mary Rebecca Moore Tait*
Julie Mortimer Watkins

Cloister Society

Lynn Stapleton Koch*
Pamela Denise Murray*
Timothy G. O'Keefe*
Dixon Presswood Schultz*

Tower Society

Douglas P. Blackall**
Edward A. de Villafraña**
Michelle Vick Fulmer
Robin Haynie Hanna*
R. Davis Howe, Jr.
Amy Farley Howe
Emily Mills Johnson**
Timothy C. Phillips
A. Brian Sanders
Malissa Gobbell Talbert

Loyalty Club

David J. Abbott*
Anne O'Shields Alexander*
Nancy Graham Barker
James R. Batey
Richard D. Bird, Jr.*
Donna Farnsworth Crisp
Craig S. Davis*
Edward C. Dellinger*
Robert S. Edwards
Theodore D. Estes*
John S. Goza
Grace Tarrant Hall*
Rilla Black Hepworth
T. Alexander Ivy*
Melissa Barth Ivy*
Jeffrey A. Jarratt

Bruce A. Jones
Catherine Chadwick Kaetzer
Lisa A. Krupicka*
Robert J. Kwech*
W. Herron Miller*
Shawn M. Ryan*
Scott C. Rye**
Harmon T. Sharp, III*
Trish Witherspoon Spore*
Edna Hibbitts Wright*

Donors

Maria Suzanne Allen
J. Patrick Beard, III
Leslie Carruth Bindbeutel*
Quinton L. Cain
Grayson Smith Cannon*
Anne Bennett Clarke
Elisa Yerber Clouthier*
Thomas G. Cooper, III
Lori Hargrove Dabbs
Gretchen Mercer Deeves*
William C. Dodson*
Andrew P.P. Dunk, III
Elizabeth Warren Edmiston*
Eve Abram Fingerett
Larry A. Gray*
Cheryl Barton Henry
David B. Hopper
Laura Meacham Keane
Whay Choong Lee*
Rhonda Lee Lindsey
Mary Katherine Lussier
Laura Indorf Marshall*
Susan Elizabeth McNutt*
C. Gray Moody, Jr.*
Sheryl Ruth Moore
Fred C. Motz, Jr.
Julie Delayne Kilpatrick
Michael W. Moyers
John B. Nisbet, III
Diane Mount Nisbet
Karen McLellan Pamplin
Charles W. Parrott*
Gary L. Patterson
J. Hal Patton, IV*
Brandon A. Porter*
Kelly Summitt Pridgen*
Judith Booth Reinhardt*
Katherine Owen Richardson
Sarah Brent Ridley
Alice Montgomery Rugeley*
Martha Eileen Saavedra
Virginia Parker Salach
Joe A. Sansone, Jr.*
Dennis J. Sossaman*

Gregory J. Stark
Melanie Elaine Taylor*
Laura Stettbacher Van Ness
Kathleen Goedecke Vehr
Constance Cox Vickers*
James R. Wade
Rush Waller*
Elizabeth Pankey Warren*
Robert A. Whartenby
Jeanmarie Solzan Whartenby

Restricted Gifts

Nancy Graham Barker
Perry D. Dement
Michelle Vick Fulmer
Keith J. Henkel
Linda Somerville Henkel
Susan Logan Huffman*

Catherine McInerney Iskander
Lynn Stapleton Koch
Timothy G. O'Keefe
Paul N. Parks, Jr.*
Charlotte Patton Parks*
Dixon Presswood Schultz*
Laura Stettbacher Van Ness
J. Stephen Wills
Steven Zissis
Jamie James Zissis

Heritage Society Members

Cynthia Brown Bair
H. Brent Cooke, IV
Edward A. de Villafraña*
Kimberly Chickey MacQueen*
Leslie Drake Schutt

Class of 1984

Unrestricted: \$17,085.00
Participation: 41%

Charles E. Diehl Society Patrons

Laurie Enos Quattlebaum**

The Red & Black Society Senior Members

Elizabeth Sheppard Hurley

The Red & Black Society Members

Edgar B. Cannon, Jr.*
Camille Marie Colomb
Lee L. French*
Elizabeth Parker Harper*
Melvin P. Payne, III*
Christopher L. Riley

Dean's Society

Mary Lynn Tucker Davis
John R. Shanley, Jr.

Cloister Society

Barbara Hackett Etheridge*
Joanna Katrina McIntosh*
Mary Lee Bowling Reed*

Tower Society

Paul D. Fromberg*
Catherine Cotham Harris**
Michael H. McLaughlin
Tracy Vezina Patterson*
Barbara Ann Schweizer
Richard G. Waggener, Jr.*

Loyalty Club

Cynthia Johnson Amason*
Karen Joyce Arkin
John E. Asinger, III*
Melissa Hayes Baker
Lura Leigh Bond
Edward G. Dudley, III*
Debra Sue Efrid*
Frances Loeb Eikenberg*
Paul N. Ford
Steven C. Greer
Laura Hollandsworth Jernigan
Paul F. Marsden*
Linda Carol Odum*
Russell D. Rainey
Ruth Metcalfe Rye**
Margaret Katterhenry Schattler
Richard R. Spore, III*
J. Blair Summitt*
Leslie Price Sweeney*

Janet Fite Ward*

Donors

Douglas L. Allee*
Dawn Warmington Barta
Allen O. Battle, III
Brent A. Bissette
James Lloyd Bryant, Jr.
Hope Armstrong Camper
Kimberley Cordell Cherry*
Rebecca Davis Cloyd*

Linda Parrott Coleman
Janet Elaine Comperry*

Sandra Buenahora Crooks

Alice Marie Clark Danks

Tripp A. Dargie

Bryan Darr*

Gregg M. Davis

Paul L. Decker

Amy Michele Derville

Jody Lewis Driver

Tracy Charette Dworsky

Bitá Esameli Gutstein

Marianne Marks Garafola*

Angeline Gardner

Virginia Gaines Gilbert

G. Craig Gilchrist

Johanna Glenn Gillenwater*

Mary R. Goodloe*

Allison Bottom Gray

Carter B. Green*

William C. Hargis, Jr.

Susan Payne Hembree*

Richard F. Huddleston*

Catherine Elizabeth Hurley*

Lynn Linebaugh Jones*

Anne Elizabeth Kaller*

Emily Wolfe Leigh*

N. Douglas McCown

Russell W. McDonald

Tina Babcock Miles

Alvin W. Moore

Paul A. Mortimer

David R. Neithamer*

Elizabeth Martin Neithamer*

Anna Olinde Oleson

Timothy R. Parish*

Christine Earl Patterson

Nathan W. Phillips

Cameron Conley Phillips

Catherine Caroline Reese

Arunima Dixit Shukla

Matthew H. Soper

Elizabeth Mitchell Streete*

Barbara Noel Talman

David M. Thomas, II*

Susan Virginia Thomason*

Patrick L. Vejr

F. Montgomery Watts*

Restricted Gifts

Lura Leigh Bond
R. Joseph Chickey
Angeline Gardner
G. Craig Gilchrist
Christopher E. Matthews
Mary Lee Bowling Reed

Heritage Society

Roll of Honor

John R. Shanley, Jr.

Members

Edward G. Dudley, III
Demaris Bailey Ford

Elizabeth Sheppard Hurley
J. William Reddoch, III
Peter A. Rooney

Class of 1985

Unrestricted: \$13,241.00
Participation: 41%

The Red & Black Society Senior Members

W. Neal McAtee*

The Red & Black Society Members

Marie Farrar Baldree
Charles W. Clogston*
Margaret Bryan French*
Sally Ann Holmes
Joel R. Lyons
Susan Eades Mackey*
Andrew W. Watts

Cloister Society

Jeff K. Davis
John H. Guthrie, Jr.*
Ruth Green Tutor*

Tower Society

Peter W. Baumgarten*
Moira Elizabeth Donnell**
James B. Golden, III
David Hunter of Montlaw*
Scott D. Patterson*
Julia Hamilton Weaver*

Loyalty Club

Jean Willard Asinger*
Ann Webb Betty
Martin L. Blakely*
Maria Theresa Bonovich-Marvich*

Scott Alan Budzien*

Dane S. Ciolino

Janice Rae Crumpacker**

Barbara Anderson Dentinger

Daniel J. DiStefano

Hal D. Fogelman*

John E. Foropoulos

Margaret Bryan Hakimian*

Scott E. Heffington*

Paident Stewart Hite*

John M. Jones

Charles W. Kibbons, III*

Margaret Waters Lambert

Robert R. Lawhon*

Blair Gatewood Norman*

William T. Ryan, Jr.

Elizabeth Johnson Schurmann

Jeffrey G. Wright

Karen Larson Young**

Donors

Catherine White Ahmad*
Frank C. Baker, Jr.
John A. Barnes
Elizabeth Ann Baxter*
Michael D. Blair
W. Lee Booth
P. Livingston Brien
James W. Collins*
Shari Morrow Cooper*
Sherard C. Edington*
Kathleen Albritton Fittro
Ellen Hopkins Flottman*
Kristy Young French*
Rebecca Mosby Halvorson

D. Bryant Haynes, III
Claire de Saussure Haynes
Dalton Heggie, II
Pamela Schumacher Kelley*
Susan Bahner Lancaster*
W. Wallace McMillan**
Paula Louise Millirons
Charles F. Mosby
Jennifer Lou Murphy*
Kelley Ashby Paul
Robert L. Popovitch
Alice Glenn Quargnenti
Laura Ann Recher
Rebecca Ruth Rollins*
Richard C. Snyder
Brad F. Speight*
Rebecca Ellington Spence
C. Matthew Spinolo
Virgil Starks, III*
Laurie Turner Strayhorn*
Carolyn Derks Taylor
Peggy Wood Townsend
John Douglas Trapp, Jr.
Gretchen Gassner Turley
Andrea Rae Wilkerson
Helen Reinecke Wilt
Kimberly Linnander Wood

Restricted Gifts

Kathryn Woodson Barr
Carole Choate Blankenship
Shari Morrow Cooper
Rozell C. Henderson
David Hunter of Montlaw
C. Michael Jones
W. Neal McAtee*
William T. Ryan, Jr.
Andrew W. Watts

Class of 1986

Unrestricted: \$19,910.00
Participation: 44%

Charles E. Diehl Society Patrons

A. Marvin Quattlebaum, Jr.**

The Red & Black Society Senior Members

E. Alan Arnold*
Amy Hazlewood McAtee*
J. Scott Thomas**

The Red & Black Society Members

Donald M. Gronauer**
Margaret Chisholm Massey
Susan Stribling McDermott*
Mary Lee Cannon Schaefer

Cloister Society

Lorraine Fincke Dodson*
Alexander J. McKelway*
David M. McMullan, Jr.*

Tower Society

Janee Lambert Bonner*
J. Knight Champion, III
Leslie Nelson Lee**
W. Bradford Priester
Michael P. Thompson, Jr.*
Stephen C. Threlkeld*
Ruth Ellen Fleming Wells

Loyalty Club

Karen Moberly Adkins*
Raymond C. Barfield*

Mary Frances Groves Branch*
Bethany Jackson Cooper*
Colleen Marie Grady*
Amy Donaho Howell
Terri Wilhite Johnson*
John Y. Koh*
Carol Cunningham Livingston*
Denise Joseph Nakos*
Joseph Moses Payne, IV*
Kelly Weems Rothman*
Kimberly Weeks Smith*
J. Mark Westfall*
Darby Elsberry Westfall*
Frank D. Wright*

Donors

William B. Albritton
Martha Susan Baynham*
Carol Gilliland Bradford*
John M. Bright*
Virginia Lien Cairns
John E. Cole*
Laura Lecky Coulter*
Karianne Solomon Cowart
Paul F. Eich
Mary Ann Fesmire Emanuel*
Leslie K. Estes
Stephen T. Estock
Joe B. Evans, Jr.*
Laura Lynn Reasoner Grant
M. Shane Griffin*
Phaedra Hise Hargis
Katrina Rae Hayes*
Stephanie Fuss Hayes
Ian D. Jones
Holly Anderson Kruse
Joe M. MacCurdy*
John C.A. Marr**
Matthew E. Marsden
Elizabeth Joy McCraven*
Christine Bates McKaskle*
Brian G. Meehan*
Laurie Laughlin Neale*
J. Christopher Perkins
Dawn Bass Popovitch
Patricia Lee Ralston*
Rebecca Sweet Rooney
Richard S. Samuels*
Brian C. Schafer
John S. Schmidt
Katherine Spurlock Schwarz
Randall E. Sermons*
Lynda Hamlington Spinolo
Ellis Gatewood Stroud*
Emily McCreary Taylor*
John D. Telford*
Deborah Mannina Verlander*
Geordy M. Wells
Charlotte Sargent Wright*

Restricted Gifts

Rosemary Christina Crawford
Leslie K. Estes
Michelle Marie Henkel
Amy Hazlewood McAtee*
Stephen B. Phillips
Catherine Hazel Winterburn

Heritage Society

Members

Amy Donaho Howell
Jerry L. Lovelace, Jr.

Class of 1987

Alumni Giving by Class

continued from page 37

Unrestricted: \$17,803.00
Participation: 46%

Charles E. Diehl Society Patrons

Andrew L. MacQueen**

The Red & Black Society Senior Members

Allyson Hooper Proctor

The Red & Black Society Members

Gene D. Adams
Graziella Dionisio Barton*
Elizabeth Gibson Clogston*
Timothy D. Davis
Samantha Briden Duke*
Brian W. Hayhurst
D. Davidson Oxley*
Wendy Talient Rotter*
J. Alan Truitt*

Cloister Society

Todd S. Doolin*
Harold C. Dufour, Jr.*

Tower Society

G. Wright Bates, Jr.
Patricia Lynn Decker*
Grace Burgess McLaughlin

Loyalty Club

Alison Rayburn Abernathy*
Katherine Rilyn Bacon*
John D. Bailey**
Mary Margaret Kendall Bailey**

G. Robert Baker, Jr.
Lance A. Baker
Jean Ann Conley Beckley*
Michael K. Cooper*
Mark T. Daniel
Lauren Wellford Deming*
Alice McCarthy Finn*
Charlotte Cooper Gaskins
Gregory A. Hanissian
T. Alan Harris, Jr.
Tracy Renee Helms
Jason P. Hood
William W. King
Elizabeth Jennings Kuhn*
Cheryl Lynn Lawson
David A. Lusk*
Harriet Smalley Monnig*
Jane Lee Nimocks*
Jackie Thacker Prester*
Kevin L. Schulte*
James B. Short*
Robert E. Staley

Donors

Sumner G. Adams
Leslie Thorne Alley
Kathryn Murphy Anderson
Gretchen Lile Bachman*
Frank C. Bailey*
Emily Rene Baillio*
Susan Paydar Bayat Mokhtari
Marianne Haynes Blackwell
Carlton H. Bremer, III

Christopher M. Caldwell
W. Gregory Carey*
Lorna Lyell Chain*
Leslie McCormick Darr*
Nancy Kay DiPaolo
Michelle Leigh Dry*
Patricia Barron Dunn
Melinda Swords Fondren*
Gregory A. Goodwin
Cynthia Lyda Haskin
Melinda Gard Henson*
Sherrie Keeney Hollis
Jonathan D. Huffman*
Amy Katherine Jarvis
Mark E. Kazemba
Jane Amend Klefas*
Charles N. Landreth, Jr.*
Mary Munn Laronge*
Lisa Lichterman Leach
M. Stephen Lincove
David T. Maddux
Melissa Trolinger McClure*
Kristina Case McGibbony*
Karen Denise Moser
Laura Fromberg Norris*
Carol Pierce Olson*
Jeannie Beauregard O'Toole*
Roderick A. Payne
David R. Peterson
Joel V. Pettit
Elizabeth Conway Philipson*
Blake A. Ross*
Timothy H. Ruppel
Christie Hoffman Ruppel
Marion Leslye Samuel
Karen DeLong Sanders
David J.A. Schedler
Kathryn L. Swanson
Allyson Holmes Ross*
Alfred P. Taylor*
John M. Thomas, II
Mark R. Thomas*
Susan Chambers Tucker
Margaret Beeson Wallace*
Bruce Alan Wallstedt*
Katherine Bres Ware*
Mark L. Wells*
Jennifer Sandridge Whitener*

Restricted Gifts

Carlton H. Bremer, III
Todd S. Doolin
Mark E. Kazemba
Jeannie Beauregard O'Toole
Jackie Thacker Prester
James B. Short

Heritage Society Members

Lorna Lyell Chain
Jason P. Hood
Andrew L. MacQueen*
Rick W. Neal
Wendy Talient Rotter*

Class of 1988

Unrestricted: \$17,564.00
Participation: 39%

Charles E. Diehl Society Patrons

Julia Mitchener Turnipseed

The Red & Black Society Members

Frank C. Clark, Jr.*
David B. DuBard*
Kristin Dwelle Hurst*
Keith E. Kelly*
Ahad Mahootchi*
Holli Hodnett Payne*
Judith Dangler Truitt*

Cloister Society

Elbert B. Hampton, Jr.
Cynthia Strong Thompson

Tower Society

Kimberly Collins Bates
Heather Habicht Grills*
Joanna Smith Priestner
James M. Watkins*

Loyalty Club

Anne Kaiser Apple
Allan M. Bacon*
Cheryl Lynn Barr
Suzanne Bordelon Lindner
David A. Branch*
W. Felix Bryan
Adrienne McMillian Burns*
J. Shawn Carder
Julie Hudgens Falcoff**
Dorothy Elizabeth Hamilton
Katherine Gilliland
Humphreys*

Anne Froom Jones
Stacey McClements Keck*
Catherine Phister King
Anne Ricks Lampton*
Daniel R. Lane*
Matthew H. Lembke*
V. Andrew Long*
Patricia Hall Long*
Jennifer Gammill McKay*
Thomas M. Mills*
David E. Porter*
Christopher C. Ray
James E. Schmalz
Mary Jo Willard Schmalz
J. Elizabeth Bradford Schulte*
Mary Margaret Hills Schulte*
Leighton A. Shantz
Alan R. Spies
Catherine Annetta Tipton
Joseph F. Welborn, III*
Andrea Dawn Westmoreland*
Rebecca Anne Womeldorf
Leanna Hunt Wright

Donors

Steven L. Adams*
Kathryn Bright Amato
Walter H. Anderson*
Tena Bizzell Bailey*
Stephen L. Beckham*
Melinda Hall Bray
Christopher S. Brown*
Michael G. Bruno*

Mary Dinah Buchignani*
Laura Briscoe Carey*
David N. Carter*
James B. Chase
Lisa Marks Clark
Thomas C. Coleman
Edward A. Delgado-Romero*
James T. Denley
Mark D. Edge
Peter G. Emanuel*
Brooke Glover Emery*
Andrew Fong
T. Brent Graham
Evelyn Edwards Graham
Faramarz F. Hidaji*
Stephen B. Humbert
Cynthia Ann Barlow Hutchison
Willie J. Irons, II
P. Colin Johnson
Stephen C. Johnson
Richard K. Jones
Valerie Gray Jordan
Andi Elizabeth Williams*
Laura Holman Lonjaret
J. Michael Mangrum
Christian P. Mannsfeld
Kimberly O'Harra Marsh*
Deborah Ann Martin-Herrell
Margaret E. McCully**
Reagan Roper McNeil*
Deborah Jean Mills
George M. Noe
Alan M. Ostner
Norman N. Pauley*
Kevin A. Rasch
Tamara Golden Schmidt
Amanda Smith Sharp*
Patrice O'Bannon Stockhoff*
Mecklyn O. Stockton, Jr.
Amy Roberts Terry
Glenn W. Tillery
Kate Zeitler Vergos*
David F. Waguespack
Stephanie Bartels Wallace
W. Allen Wesche
Russell T. Wigginton, Jr.
Nayuta Yamashita*
Donna Mannina Young
One Anonymous Donor

Restricted Gifts

Frank C. Clark, Jr.
David B. DuBard*
Brooke Glover Emery
Julie Hudgens Falcoff*
Carson L. Hampson
Patricia Pennington Haws
Kristin Dwelle Hurst*
Keith E. Kelly*
Matthew H. Lembke*
W. Donald Stansell
Joseph F. Welborn, III

Heritage Society Members

Louise Lyell Lampton
Christopher C. Ray

Class of 1989

Unrestricted: \$42,867.50
Participation: 40%

Charles E. Diehl Society Fellows

James R. Hedges, IV*

Charles E. Diehl Society Patrons

James N. Augustine, Jr.*
Susan Walker Augustine*

The Red & Black Society Senior Members

Susan Shackelford Arnold*

The Red & Black Society Members

Lisa McClelland Borgeson
Robin Meredith Kelly*
Tanya Robertson Novarese*
Chandler C. Prosser
Gregory K. Smithers*
Kevin H. Williams*

Cloister Society

Laura Keever Brimberry
Amy Markle Doolin*

Tower Society

Anne Marie Basarrate Fitz
John T. Hopkins*
M. Christopher Mangum*
W. Ellis Oglesby*
Russell T. Porter*
Susan Sorocak Swing

Loyalty Club

James M. Apple, III
R. Brian Balyeat*
John P. Boylin, III
W. Raymond Brown, III
Monte L. Butler*
Arlie E. Clark, III*
J. Robert Coleman*
Theodore R. Davis
Brian P. Foy*
M. Jerome Franklin*
Patricia LeAnne Gaddis*
Kara Babin Gee*
Catherine Bolger Graham*
David M. Greeson*
Douglas F. Halijan
Charles M. Harris*
P. Eric Henager*
Ivy Lee
Lucinda Peach Logan*
J. Chadwick Schultz*
Patricia Morris Short*
Sharon DeVall Skinner*
Melissa Eubanks Staley
Timothy P. Taylor*
Jennifer Moman Voss*
Cary Dickinson Tynes*
Nicole F. Williamson
Alissa Ann Woodworth

Donors

R. Lee Boyd
Kimberley Blasingame
Brantley**
Mary Cotten Calvert
Kenneth M. Cameron
John F. Canale, III*
Jeffrey G. Chandler
Amy Fay West Chandler
Ashley Jenkins Collins*
Suzanna Barnett Cooper
Amy Baldwin Crockett
Jody Casella
Robin Bearden Gibson
Gretchen Elaine Greiner*

James M. Gulley
Ara J. Hanissian
Larry G. Hayes, Jr.
Mary Allison Haynie
Heather Suzanne Hicks*
Sara Deirdre Hodges*
Lora Virginia Hooper*
Jennifer Busbee Hunt
Morna Elizabeth Jahncke
Amy Davis Klimek*
Gregory K. Krosnes
Katherine Jackson Lefler
Robert H. Lillard, Jr.*
Kathleen Atkinson Manley
Valery Messer McMann*
Miriam Kendall McMichael*
J. Roger McNeil*
W. Todd Meyer*
Patricia McFadden Morris
Kathryn Burke Nair
William J. Nesbit
Salil P. Parikh**
Jonathan R. Perry
Jenna Adams Pirani*
Ann Dixon Pyle
Robin B. Reed
Kimberly McCall Ross
Julianne Scobey*
Peter R. Scott
Paula Stromsdorfer Sengl*
Katherine Cowan Sentilles
Elizabeth R. Shaye-Pickel*
Charles B. Smith*
James R. Smith
Rebecca Brewer Spohn
W. Kirk Stone
Jonathan E. Taylor*
Sarah Rose Walker
Mark D. West
Elizabeth Havercamp
William*
Barry N. Wolverton
Eileen Ruffin Wood*
Caroll Anne Youngblood

Restricted Gifts

James N. Augustine, Jr.*
Susan Walker Augustine*
R. Brian Balyeat
Amy Markle Doolin*
Brian P. Foy*
Heather Suzanne Hicks
Robin Meredith Kelly
Julianne Johnson Paunescu
Robin B. Reed
James A. Rizer, Jr.
Patricia Morris Short
Rosa Lee Wang

Heritage Society

Members

Eileen Ruffin Wood*

Class of 1990

Unrestricted: \$ 8,447.50

Participation: 39%

The Red & Black Society

Members

D. Blaik Mathews
David W. Perlis*
Suzanne Gonce Perlis*

Dean's Society

Andrew F. Burchenal*

Cloister Society

Frank C. Byrd, III*

Tower Society

Kevin P. Clingan
G. Douglas Kilday*
William S. Parks*
Linda Holshouser Parks*
William J. VanCleve

Loyalty Club

Michelle B. Angel
Mindy L. Austin
Amy S. Robinson
Gordon L. Brewer
Steven A. Burns*
Anita Horn Carpenter*
Deborah Blinn Coleman*
David E. Connor*
Megan Jones Corlew
J. Christopher Couch
Lucy Johnston Daniel
William T. Edwards*
John C. Hill
Pamela McQuillen Hill*
Dana Harmon Hunter*
Marcus A. Kimbrough
Diana M. Law*
Stephen A. Montgomery
Todd J. Mullen*
Carolyn Tatum Ray
Michelyn McClure Read
Brett A. Sulzer
Robert C. Watkins, III
E. Claire Dalrymple Watkins
Walter E. Wellborn
Margaret Sutherland Wellborn
Walker L. Wellford, IV

Donors

Alice Hendericks Arwood*
Candace Carolyn Baird*
Margaret Chandler Berardelli
Barry J. Billings*
Gay Daughdrill Boyd
Patrick J. Brady
Patricia L. Browning
Beverly J. Burks
Lara E. Butler
Eric D. Cardenas*
Melissa Coggins Carter
Cynthia C. Chappell
Catherine McNickle Chastain*
Jennifer Gray Chickering
Shellie Ruoff Creson
Stephen C. Crockett
William H. Davis
Stacy L. DeZutter
Steven Eugene Domon*
LaDonna Smith Driver*
Richard D. Eskildsen
Marguerite Raiford Estes
Krista Susan Ferner
Kersten Kallenberger Fons
C. Kevin Garland
Sherrill Cameron Garland
Craig A. Gibson*
Ann Elizabeth Haight*
Teri J. Hammond*
Reid H. Harbin
Laura K. Harper*
Rachel C. Henegar
Debra Keeran Haverstick
Gary T. Hearn

Tracy Newman Hearn
Lee Robin Heath
Clara Melissa Talley
W. Andrew Jackson
Jennifer Gaines Kidder*
Frances Goldbold Killeen
Harrison M. Kisner*
Timothy W. Kutas
Ernest F. Ladd, IV
Conrad P. Lehfeldt*
Johanna Vandegrift Lehfeldt*
Kathryn King Lillard*
Janine T. Lissard
Stephen E. Logan
Diane L. Lum
John C. Marecki
Kevin A. Marks*
Deborah Taquechel McConathy
David J. McCourt*
James T. McDonald, III*
Whitney Farmer McDonald*
Todd J. Mullen
Kristen A. Murray*
Anna Elizabeth Batson Murrey
Kari S. Nelson
David R. Neubert*
S. Todd Nicholds*
Mary Laura Salmon Openshaw
Anne E. Payne
Marlon T. Perkins
Robyn Lee Brewer Remington
Ann Zeligson Rosenstein
C. Edward Sanders, Jr.
Mary Carnahan Sanders*
Christopher L. Sanders*
Paula Claverie Sappington
Milinda Mitchell Sciaraffa
Jennifer Engle Seger
Noel Alwood Shamleffer
R. Bradford Shelton
Todd E. Smith
Gina Mascolo Smith
Richard E. Stec
Carla Carr Stec
Aimee Goffinet Svenneby
Katherine Sprague Taylor*
David A. Tomlinson*
Paige Fitzgerald Vanderlick*
Catharine Eschmeyer Wade
James L. Webster, III
Bradley P. Whitehead
F. Grant Whittle
Daphne Nell Wiggins
Anita Ann Davis
Edward N. Willard
Kirsten Lea Williams*
Connie S. Wolford*
Marcia DeShaies Woodmansee
Phillip T. Zeni, Jr.

Restricted Gifts

Marguerite Raiford Estes
Marcus A. Kimbrough
Conrad P. Lehfeldt
Johanna Vandegrift Lehfeldt
C. Edward Sanders, Jr.
Mary Carnahan Sanders*
Paula Claverie Sappington
Sharon R. Simpson
Christine Kennedy Tilley

Class of 1991

Unrestricted: \$24,304.50

Participation: 47%

The Red & Black Society

Senior Members

Jason T. Greene*
Michelle Long Greene*
Elizabeth Roe Pearce**

The Red & Black Society

Members

James V. Conte, Jr.*
Denise Fontenot Conte*
Jason N. Hamblen
Matthew K. Johnson*
Ellen Truxtun Lewis*
Laurice V. McGinty, III
Leigh McRight McGinty
Paul M. Ollinger*
Jonathan P. Smoke
Kathleen Fleece Smoke
Stephen C. Spinks*
Eric M. Teal*
Kristin Anne Rudolph Weller*

Dean's Society

Amy Bower Burchenal*

Cloister Society

Christina Holyfield Crater*

Tower Society

E. Rucker Agee, Jr.
Johanna Kahalley Anton*
Cynthia Doolittle Clingan
Peter A. Ferrara*
Gregory B. Foster*
Tracy Ballard Lindow*
Helen Glover Moses*
C. Clark Ogilvie*
Deborah Christina Chan*
Pressley Harris Peters
Heather Oulton Rousseau*
Jennifer Moore Rutledge*
Amanda Illges VanCleve

Loyalty Club

Susan Sineath Calahan*
Courtney Ward Chavez
Misty Garner Clark*
Katherine A. Coe*

Heather Stewart Cook
G. Taylor Curtis*
Thomas K. Dilworth*
Allison Buell Douglas*
Patrick N. Farr*
Maureen McCabe Farr*
Susan J. Geist
Natalie Ensminger Gildea*
Veronica Lawson Gunn*
Sharon Lynn Hawkins*
Edward F. Hettinger*
Heather Lindsey Hettinger*
Teresa Isobe Howell*
Mary Matthews Hunter*
Robert A. James, Jr.*
Jeffrey W. Jones*
Janna Marie Journeycake
Jennifer Wachtel Kates*
John M. Krug
Lee Nowlin Moffatt*
Misty Wakeland Monroe
Timothy R. Moore*
Angela Kay Nissing*
Andrew D. Nix*
Daryl K. Sneed*
Clayton F. Spencer
Rebecca Allyn Spencer
Traci Blair Strickland*
Steven T. Sullivan*
Rodney B. Vanhooose
J. Kyle Webb
Shannon Linder Welborn*

Donors

Monica Lynn Allie*
Robert W. Barclay
Kerri West Barclay
Mary Elizabeth Benton*
R. Todd Bobo
John C. Borden, IV
Randal E. Brown, Jr.*
Laura Kristen Pryor Brown*
Michael Todd Butts
Jennifer Bishop Cahal
Patrick B. Carruth*
Paige Williford Carruth*
Juanita Martin Moore*

Class of 1991: A Class on the Rise

The first 10 years after commencement can be a time of great transition. Alumni, on average, move seven times in their first 10 years after graduation. Finding the perfect career and starting new families bring new challenges.

While members of the Class of 1991 have achieved significant gains in their careers, they have also shown their appreciation for their alma mater by supporting the Annual Fund. Elizabeth Pearce and Paul Ollinger led the Class of 1991 Reunion Gift Campaign Committee to success. The class's total gift was \$24,304, exceeding its goal by \$10,804.

Through the special peer-led campaign, seven people joined The Red & Black Society this year. Fifty-three people increased their gifts, and 46 people gave a gift for the first time. "I think the best part of working on the Reunion Gift Campaign this year was the chance to talk to people I haven't seen in 10 years," said Elizabeth. "So much has changed for people in that time, and I really enjoyed catching up."

The Class of 1991 is a class on the rise.

Alumni Giving by Class

continued from page 39

Christopher L. Casey
Andrew D. Chaney
Susanna Sutton Charles
Heather Arvidson Choe*
David M. Cook, II
Mary Kay Freeland Cook*
Jerry G. Couloubaritis
Kelye Jo Crane
Stephen D. Edgerton
Arthur D. Floyd, II*
Katherine Goodrich
Philip C. Fons
Cynthia Lea Gamblin
Elizabeth Louise Gay*
Kenneth S. Geers
Kristal Marlow Gibson
Jeffrey B. Gibson*
Dawn Carothers Gibson*
Gina Marie Rhodes Haissian
Lydia Turman Hansen
Carol Hughes Hardison
Carolyn Dale Harrison
Robert K. Heck, Jr.
Katherine Sessoms Jacobi
David C. Jerden, Jr.*
Steven M. Kerr
Christopher T. Kolker
Mary Kathryn Lane*
Virginia S. Langenkamp*
JoAnn Elizabeth Lynen*
Maria Garcia Marks*
Denise Vaughn McCormick*
Cristofer G. McMann*
Kimberly Joanne Medland
Leesa Dionne Miles
Angela Holland Mills
Darby Jane Moore-Doyle
Patsy Phillips Morgan*
Joy Stafford Murphey
William N. Nelsen
Anne Louise Nicol
Robert D. Peyton*
T. Monroe Rayburn, III*
Shilpa Sunki Reddy*
Michael W. Robbins
Gwenda Renee* Robinson*
Mildred Lena Sabbatini*
Christi Barr Schaeffer*
C. Christopher Schroeder
John P. Sheahan, Jr.*
Jennifer Sledge Mowrey
Marion Carmen Sorrells*
Katherine Jacobs Stanton*
Patrick L. Stuart*
Lloyd T. Sullivan*
Lynn Duncan Summerfield
Marjorie M. Thigpen-Carter*
Dea Griffith Thomasson*
Alyce Diane Waller*
Lauren Anderson Waterton*
Courtney Ann Welch*
Kelly Horst Whitlatch

Restricted Gifts

Craig W. Brewer
Mary Margaret Adams Brewer
Heather Stewart Cook

Arthur D. Floyd, II
Jason T. Greene
Michelle Long Greene
Jason N. Hamblen
Jennifer Dunn Long
Clifford E. Rich
Shannon Linder Welborn

Class of 1992

Unrestricted: \$15,177.50
Participation: 41%

The Red & Black Society Senior Members

Victoria Scarlett Holland*

The Red & Black Society Members

Christopher N. Emanuel
J. Patrick Gamble*
Gina Capizzani Hamblen
William H. Jordan
Lacey Taylor Jordan
David A. Kahalley
Catherine Cooper Loveman
Elizabeth Proctor Reichelt
Robert O. Roebuck
Jana Lane Southern*
Anna Bentley Williams

Tower Society

Marty B. McAfee*
Chesney Falk McAfee*
Bradley A. Todd*

Loyalty Club

Belinda Woodiel Boyd
Erica Blank Bronson
Julie Story Byerley
Ashley Brian Coffield*
Elizabeth Jane Cotham
Rankin Payne Cox*
Brian M. Curtis
Carol Annette DuBard*
Claiborne H. Ferguson*
Mary Anne Finney*
George B. Hofstetter*
Amanda Murray Hofstetter*
Allison Elizabeth Manzke*
Ashley Simmons McCarthy*
Mark Allen Miller*
Bronwyn Spiers Morgan*
Lee Graham Morphis
G. Demetri Patikas
Lane Patton Patikas
Scott B. Peatross
Matthew T. Preston*
Ashley Mickle Preston*
Katherine Celene Ray
Cynthia Ann Sullivan*
Leigh Bishop Taub
April Camille Tucker*
Andrea Ludwig*
Stacy Holston Zeller*

Donors

Kelly L. Agee*
Elizabeth Van Court Awsumb
Thomas A. Beebe*
Mary Lacy Bell

Brittan Morel Bliss*
Sarah Hughes Burns
Susan Kimberlin Butcher
Mary Helen Russell Butler
Frank S.W. Cater
Michelle Skelton Chapman
Howard L. Cleveland, IV*
Emily Newsom Cook
E. Wilson Cook, III*
Michael R. Couden*
James Morgan Day, III*
Bradley C. Dickerson
Cindy McCraw Dircks*
W. Donald Duke, Jr.
Laura Landers Duke
Kathleen Donnelly Ferrari
Warren K. Fincher
Staley S. Fitzgerald*
Kelly A. Garrett
Maria Ray Goodspeed
Brian S. Grant*
Charles West Hammond
Kelly Chantal Hartis
Cassandra Morgan Hawkins*
Stephen N. Horn
R. McPhail Hunt, III
Bradley N. Jenkins
C. Coleman Barton Johnson*
Mary Gordon Walker Kerr
Kristina Ane' Kloss
Lindsay Odom Krosnes
Kelly Elizabeth Leach*
Kristen Elizabeth Lichtermann
Sara Hawks Marecki
Melissa Jean Martin-Anderson*
John L. Mason*
Mary Jennifer McDaniel
Barbara Hall Miller
Jane Ann Lampton Moore*
Jennifer Hamlett Moore
Shannon Emerson Myatt*
Lisa Elizabeth Navarra*
Tracy Lynn Boney Nipp
Peter S. Pappas
Steven M. Peckham
Laura Michelle Pietrangelo*
Claire Cleveland Reichelt*
Sharon Bridger Reichardt
Alison Foster Rosenberger*
Christine Clippinger Sawyer*
O. E. Schow, IV
Terror Kaye Shoemaker*
Katherine Short Simpson*
Richard H. Strout*
Elizabeth Hickman Sullivan*
Kathy Williams Sutton
D. Kyle Swift
Jennifer Jenkins Szedlak*
W. Kevin Thompson
Ashley Ellis Tierney
Richard T. Trenthem, Jr.
Walter M. Walcott
Holli McLeary Ward
Kelly Pledger Weeks*
Kendel Bailey White*
Benjamin Z. Woodworth
Shannon Brown Work*

Restricted Gifts

Bradley C. Dickerson
Kelly A. Garrett
Gina Capizzani Hamblen
George B. Hofstetter
Amanda Murray Hofstetter
Kelly Elizabeth Leach
Allison Elizabeth Manzke
Kyle A. Marks
John L. Mason
Scott B. Peatross
Stewart D. Perry
Sharon Bridger Reichardt
Leigh Bishop Taub
W. Kevin Thompson
Kevin W. Tilley

Class of 1993

Unrestricted: \$10,433.00
Participation: 45%

The Red & Black Society Members

Peter M. Adams*
W. Allen Bell
Joseph E. Dudek, Jr.*
Miles S. Fortas*
Logan H. Germann
Cheri Alison Grosvenor*
Vickie Hardy Jones
Aiveen Killian Kahalley
D. Andrew Shipman
Elizabeth Hayes Smithers*

Tower Society

Jara Hill Ahrabi*
Lauralee Jeanette Dorman*
Susan Wemmers Pellettieri
Thais Davenport Kilday*
Jeffrey A. Mullins
David J. Ward
Brooke Treadwell Ward

Loyalty Club

Nancy Adele Braam
Christopher C. Dawson
Ann Carter Murray Dawson
Sara Blankenship Dilworth*
Debbie Ann Glenn
Jason K. Hamilton*
Drew M. Henry
Bridget Bradley Kantoff
Elizabeth Marie Kaufman*
Caroline Elizabeth Knight*
James W. Lacy, Jr.
Thomas M. Lowry, IV*
Heather Dorris Miller*
Kenneth L. Milman*
Scott L. Milman
Nichole Soule Nix*
Katherine Goodloe Peatross
Melinda Ellen Simon*
Reid A. Smiley*
T. Cayce Stapp*
Stephanie Monte Sullivan*
D. Jay Sumner, Jr.*
Christian B. Waddell*

Donors

David Assaf, IV*
Sydney Thompson Assaf*
Douglas B. Bacon
Robert L. Baldwin
Katherine McCaa Baldwin
Shavit Bar-Nahum*

Elizabeth Feagin Bartusch
Jeffrey M. Bean
Elizabeth Wilson Benner
Danielle Marie Boyce*
Lynette Breedlove*
Douglas R. Brumley
Eleanor Chandlee Bryan
Christopher T. Buchanan
Charles E. Cardona, II
Daniel H. Carl
Yves Rougelot Clark
J. Clay Cole*
Erin Camille Coleman*
Catherine Lee Colquitt*
L. Forrest Conner*
John Harper Cook
Lynn Elizabeth Crabb
Susan Ewart Crowder*
Susan Crutcher Deneen
Brian H. Dixon*
Elizabeth Claire Douglas
Victoria Louise Edrington*
Katherine Kennedy Flouhouse
Katherine Galiger DeTitta*
Jeanne Chadwick Geers
Christopher A. Geiger
Jennilyn Gibson*
Bethany Chafin Harden
Lisa Mancini Harden
Patricia Brousseau Hardin*
Harkness McDonald Harris*
William H. Harris
J. David Hill
Marlinee Clark Iverson
Allison LaRocca Jackson*
Robert W. Jarrett, Jr.
Paige Williams Jenkins
Leslie G. Johnson, II*
Mark N. Johnson*
Carey Smith Johnson*
Jennifer Harris Johnston
Teresa Renee Jones
Edward B. Kizer
Paul T. Knapstein
Elizabeth Sudbury Langston*
Deborah Reed Lenaghan
Kimberly Brooke Lichterman*
Dionne Low-Nolan
Elizabeth Pritchett Lowe
Shannon Alta Maris*
Abigail Martha Markward
Stephen S. Mathews, Jr.
Lara Lanford McGinty
J. Richard Miller, Jr.
Gregory A. Moffitt
Julie Montgomery Wood
Gwendolyn Mullins Young
James L. Myatt*
Sean T. Nighbert*
Amy Hathcock Nighbert*
Tara Lynn Odle
Edley Womack Ortman
Scott B. Ostrow
Renee Augusta Pardieck*
James M. Perry, III
Richard A. Picerno, II
Lisa McNall Pirwitz*
Christopher F. Pollette
Laura Gustafson Porter
Donald L. Price
Robert T. Ratcliff, Jr.*
Carlynn Merz Rayburn*

Warren Arthur Record, Jr.
 Stacy Kay Rector*
 David T. Rice
 Rebecca A. Miller-Rice
 Ralene S. Richards
 Troy P. Roddy
 Kristen Erika Rothhammer*
 Gayathri Sankaran*
 Jennifer Sapp Scheidt*
 James G. Scherer*
 Anne Everett Schilling*
 Courtney Leigh Schwarten
 Eric M. Smith
 Harold C. Smith*
 Stephanie Walker Sockrider
 John Michael Stephany*
 Richard Barrett Summers
 Tanja Claudine Lueck
 Brian J.J. Tierney
 Erin Hubbell Till
 Judith DeSha Tolar
 Wendy Lawing Trenthem
 Kristine Kelly Tucker
 Melissa McFarland Wagoner
 Wendy Marie Walters*
 Mary Elizabeth Webb
 Alexander W. Wellford, III
 Bryan C. Wheatley*
 Elizabeth Kendrick Yarbrough

Restricted Gifts

Douglas B. Bacon
 Christopher T. Buchanan
 John P. Long, Jr.
 Katherine Goodloe Peatross
 Gayathri Sankaran
 Richard Barrett Summers
 Tanja Claudine Lueck
 Melissa McFarland Wagoner

Class of 1994

Unrestricted: \$ 8,532.50
Participation: 43%

The Red & Black Society Members

Chip Brian
 W. Carter Bryars, III
 Melissa Ann Herbst
 William D. Jackson
 Molly Bradley Jackson
 Gregory Y. Neill*
 H. Benjamin Scott, Jr.*
 Rebecca Darling Thom

Tower Society

John T. Helm, IV*
 Brian P. O'Neill*
 Nancy Elizabeth Turner

Loyalty Club

Ellen DeLoach Baker
 Dana A. Chamblee
 Nancy Burks Cotham*
 Jennifer Wineland Craft*
 Anne Maria Falgoust*
 Michael G. Fulton
 Susan Jean Gabrielson Fulton
 Patricia Whitehurst Johnson*
 Justin M. Klestinski*
 Christopher G. Linder*
 James P. McDaniel*
 Kristin Lavender Price*
 Lelia Hood Savory*
 Amy Powers Stapp*

Mark L. Strickland*
 Jason G. Tatum
 Stefanie Yount Taylor*
 Thomas J. White, IV

Donors

Kristy Dallas Alley
 Michael J. Augspurger
 Emilia Green Ballentine*
 Amy Coney Barrett
 Beth Webster Blake
 Anne Gibson Bost
 Kelly Petro Bridgeforth
 Judith P. Brown*
 V. Alan Burton
 Amanda Coe Burton
 Kelly Howard Butts
 Edgar L. Cabanillas*
 Charles W. Campbell*
 Shing-Hwa Cheung
 Pace Harrison Clark
 Halie Kathleen Clouse
 Sara Kristine Cohan
 Janet Campbell Cook
 Merryl Taylor Cooper
 Stewart S. Crais
 Dorian Jones Crawford
 Richard D. Crowder*
 Carol Ann Culpepper
 William C. Davidson
 Megan Aine Dykstra*
 W. Scott Franklin
 Julianne Milnor Gable
 Bophany LiLi Huot
 G. Michael Gonda
 Christopher N. Gossett
 Teya Kathryn Green*
 Stacey Meredith Greenberg
 Gretchen King Hall
 Timothy S. Hamilton
 Matthew C. Hardin
 Joseph S. Hardison, III
 Christopher F. Harrod
 Stacy Long Heck
 Laurence D. Henry
 W. Darin Hornsby
 Carolyn Clark Houston
 Emily Merriwether Hubbard
 Deborah Henderson Hughes
 Emily Pouzar Jenkins
 Andrew D. Jeter
 Laura Locke Kandilakis
 Brittan Hill King
 Amanda Gatlin Knapstein
 Brian A. Konradi
 Ann-Tyler Chote Konradi
 W. Bibb Lamar, III
 Frances Patrick Lancaster*
 Caroline Liliana Lenac*
 Andrew R. Likes*
 Mark C. Loftis
 Mark K. Manno
 Mary Elizabeth Neville Martin*
 Rachael Wooldridge McCone*
 C. Sean McCrary
 Marie-Elise Sidonie Middleton*
 Lisa Rane Mitchell
 Stephen A. Montgomery
 Jason A. Narenkivicius*
 Deborah Nelson
 Christopher J. Parker
 Alison McVoy Paul*

Nell Owen Paxton*
 Keri Doyle Perry
 Holly Hall Price
 Mark R. Ptacek
 Erika Vanessa Ragan-Middleton*
 Robert B. Ragland
 Karen Marr Ramsey
 Elizabeth Creighton Rather
 Elizabeth Ann Rhoades
 Kristin Horton Ritter*
 Brandy Anne Rogers
 Christina D. Ross
 Margaret McCall Sharp*
 Brandon E. Smithey
 Denise Ceule Sommer
 Corey Galle Steele
 Ruth Binkerd Stephenson*
 Gregory L. Stewart*
 Anne Foster Talbot*
 Cami Buffington Townsend
 Brian D. Vandegrift*
 Karla Kemberly Washburn*
 Valerie Michelle Webb
 James D. Wilkerson, II
 Laura Pointer Wilkerson
 Jennifer Johns Wilkes
 Elizabeth Ann Young*
 Amy Hill Dickerson
 Susan N. Masson

Restricted Gifts

Amy Hill Dickerson
 G. Michael Gonda
 Christopher G. Linder
 Brian P. O'Neill
 Laura Benson Perry
 Victoria Elizaneth Taugner
 Tamekia Lavern Wakefield
 James D. Wilkerson, II
 Laura Pointer Wilkerson

Class of 1995

Unrestricted: \$ 7,516.50
Participation: 43%

The Red & Black Society Members

Timothy C. Ballard
 Bryan F. Coker
 Sara Barnette Coker
 Dipak Ghosh*
 Jay M. Ezelle*
 Brian S. McGeorge*
 Karyn Walters Overton
 Duncan Riddell Walcott Scott*
 Hunter O. West

Tower Society

Ann Stuart Eddings

Loyalty Club

Brian M. Coldren
 R. Thomas Craft*
 Sarah Sears Egeli*
 Sarah J. Hall*
 Mary Ellen Hamel
 Leann Eggers Linam
 Arlyn S. Mick, Jr.
 Julie Wilkins Price*
 Jamie D. Sisk*
 Melissa K. Scandlyn

Donors

Jacqueline Laurie Adams
 Martha Edmonds Allen*

Scotland C. Allen
 Justin S. Baker*
 Amy Gibson Baldwin
 Sara Marie Barnhart
 Faithe Proulx Barrett*
 Pamela Dawn Baugus*
 Tara Evans Beck
 Lori Elizabeth Bond
 Susannah Caroline Bowles
 Aaron T. Brenner
 Mary Amanda Ellison Buchanan
 Caroline W. Carter
 Christopher P. Chappell
 John L. Coutrado
 Gregory L. Davis
 Jeffrey M. Davis
 Andrea Elizabeth Dexter*
 Eduardo E. Dieppa, III
 Mary Margaret Doyle
 Julie Walker Eaton*
 Elise C. Eidemiller*
 Eric L. Elms*
 Brian S. Faughnan
 Kimberly Farmer Finch*
 Katherine Elizabeth Garrett
 Thomas V. Gieselmann
 Jason R. Githens*
 Melissa Martin Gonda
 Wesley N. Hall*
 A. J. Hamilton, Jr.
 Robyn Elise Harbin*
 Carmen Camille Harris*
 Elizabeth Frances Harris
 Allyson Glenn Hawks
 Katherine Ruth Hiestand*
 Anna Elizabeth Houk
 Laurin B. Howell
 Julia Keltner Hughes
 Jennifer K. Jenkins*
 Matthew Ian John*
 Shelia Renee Jones
 Sonya N. Jones*
 Marian H. Kelly*
 Joel R. Kidd
 Katherine Bedeian Kingsmill*
 Elizabeth Cotten Knight
 John B. Knott, IV
 Charles A. Kohn, II
 Danielle M. Larson
 Gretchen Wright LaSalle
 Laura E. Lindley*
 Robert D. MacMillan*
 John Richard Martin*
 R. Vaughan Massie
 Margaret Rue Massie
 Julie Burford Mauser
 Kemper P. Maxwell
 Elizabeth Abbott McCrary
 Sarah Lyn McVoy
 Stephanie Lee Miller*
 James A. Minter, IV
 Brent A. Moberly*
 Robert L. Mohundro*
 William Le Moore*
 Olliette W. Murry-Drobot*
 Christina Pierce-Neumann
 John W. Oliphant, Jr.
 W. Judd Peak
 Margaret H. Pettyjohn
 Andrea Rose Picerno
 Virginia Eden Planchon
 Robyn Williamson Pollette

Melinda J. Pomeroy
 Jason D. Rauls*
 Lisa Michelle Reese
 Rebecca T. Robertson*
 Stephanie Schulz Robertson
 Alexandra S. Rogers
 Vanessa K.P. Ross*
 G. Stiles Rougeou*
 Ashley Hamilton Rougeou*
 Elizabeth Dawn Sale
 Owen P. Shull
 John H. Slater*
 Katherine Lanier McNab*
 Robyn Rebecca Stone
 Michelle L. Stuart
 Amy Michelle Taylor
 Teresa Renee Tenpenny*
 Bradley N. Terhune
 Julie Marie Tomblin
 Allison Wannamaker*
 Christopher J. Williams
 Robin Followell Winsett
 Natasha Westrich Wood
 Maria Cawood Wright*

Restricted Gifts

Timothy C. Ballard
 Mary Amanda Ellison Buchanan
 Catherine Ann Cozart
 Melissa Martin Gonda
 Carmen Camille Harris
 Angela Kreuter Rogers
 Stephanie Jean Rogers
 R. Trent Taylor
 Jennifer Lenora Erkulwater

Class of 1996

Unrestricted: \$ 9,660.00
Participation: 42%

The Red & Black Society Senior Members

G. David Overend

The Red & Black Society Members

Jane Paxson Bridgen*
 Christopher E. Chastain*
 R. Kemp Conrad*
 Catherine Susanna Cuellar
 John A. Feild*
 Patrick G. Fisher*
 Allison Patricia Fones*
 One Anonymous Donor

Loyalty Club

Charles R. Bone*
 Thomas H. Castelli*
 S. Steele Ford, Jr.
 Megan Crowell Ford
 Daniel C. Millner
 Chesley Hooper Porteous
 Clifford A. Thomas
 Tracy Jean Walton*

Donors

Kimberly M. Alexander*
 Melissa Denly Alexander
 Joy Janet Al-Jazrawi*
 Natalie Dell Bailey
 Mary Elizabeth Bankson*
 Brian L. Biffle
 Michael L. Blanscet*
 Jacqueline Schaffhauser Brady
 Scott S. Brown

Alumni Giving by Class

continued from page 41

Courtney Poole Bruntez
Michael R. Buntaine*
John C. Chauvin
Amy Elizabeth Chifichi
Karla Susanne Clingan*
John G. Curren, III
Mildred Reed Davis*
Stephen M. Deusner*
Barbara Gentry Dowell*
Robert W. Downey*
D. C. Drake
Derek J. Eaton*
Joanne Denise Estes
Elizabeth Moore Evans
Mary Elizabeth Farr
Lane Gotten Faughnan
Phuong-Linh Nguyen Fay
Richard A. Finch*
Kristen Lyn Frenz
Susan Mathis Gaither
Elizabeth Powell Goings
Heather Leigh Green*
Rebecca Lynn Habeeb*
Avis A. Hall*
Albert F. Hammer, IV
Pamela Kay Hanson
James O. Harr
Gerald J. Harrington
J. Michael Hart, Jr.*
Shelley Lorraine Hoffmann
Kandace Kane Holladay*
Charles H. Hooker, III
Angela Reno Fox
Lara Fleming Huffman*
Anna Ingram Hurayt*
Amber Isom
Albert D. Johnson
Jennifer Leslie Juliano*
Brandi Barnes Keller*
Rachel Danelle Kelly
Brooke Arnold King*
Daniel E. Kirsch*
Sara Ann Kraabel
Beth Michele Lacaeys
Loretta Elmore Lambert*
John D. Langdon
Jennifer Judith Larson*
Michael R. Lee
Amy Elizabeth Lounsbury
Julia Johnstone Lowder*
Meredith Miller Marks*
Kevin S. Mathews
Patrick W. McCarroll
Anne Marie B. McCollum
Jason A. McFarland*
M. Bancroft McMurphy, III*
Hallie Vinton McNeill
Caldwell K. Meeks
Joseph P. Montminy
Jon Michael Morgan
Sarah Frinks Morgan
Courtney Melchers Murphy
Edward M. Parker*
Katherine Conti Pool
Emöke Katalin Pulay*
Rachael Elizabeth Rack
Jessica Michele Rainey*

Virginia Maxwell Rauls
Robert R. Record
Jennifer Ann Rezba*
John D. Rodriguez*
Jamie Ruth Roeling*
Jennilyn Hass Romano*
John S. Rose
Heather Plumb Rose
Cassandra Whetsell Rannels
Corey Fontaine Saba
Joanne Mary Samaha*
Rebecca Sanchez*
Abigail Kathryn Cohan Sanders
Van M. Savage, Jr.*
Jill Tracey Rutters-Schen
Tracey Short Schmidt*
Jenny Phillips Schroeder
Christy Michelle Skelton
Carey Marie Skinner
Astrid Nicole Smith*
Christina Erin Smith
Billie Ann Snodgrass*
Sarah Wolford Stavely
Cynthia Lee Stephens
Michael C. Stoker*
Lloyd Estes Tarver, III
Christopher A. Theofiledes*
Felix Vazquez-Chona
Shannon Hope Williams
Peter A. Wilson*
W. Cortland Winsett

Restricted Gifts

Courtney Poole Bruntez
John D. Langdon
G. David Overend
Robert R. Record

Heritage Society Members

Richard C. Kamm, Jr.
G. David Overend

Class of 1997

Unrestricted: \$ 4,541.00
Participation: 36%

The Red & Black Society Members

Kristen Miller Behan*

Tower Society

Laura McRae O'Neill*

Loyalty Club

Amy Katherine Alderson
Bradley P. Brubaker*
Alper M. Cetingok*
Jamie LuAnn Edrington*
Jeremy R. Kellar
Christopher L. Marlowe*
Robert P. Marus
Carissa Lucas Moore*
Riley W. Roby
Ralph Ruby, III*
Joshua B. Spickler
Ginger Crouch Spickler
Kari Joy Sutton
Elizabeth Gray Wells*
Joseph Andrew Wildman*

Robert J. Wright*

Donors

Rodney J. Abele, III
Melissa Webb Anderson
Justin L. Ankerman
Carrie Elizabeth Archie*
Susan Elizabeth Ashe*
Victoria Lee Atkinson*
Christopher E. Baker*
Christopher T. Bellows*
Elizabeth Ellen Bernard*
Donna Marie Best
Sarah Nell Bolton
Meredith Lou Boyd*
Alexa Suzanne Bradley*
Sara Ann Briggs*
Amy Elizabeth Brown*
Alyssa Camille Browning
Neil A. Brunetz
Katherine McQuiston Bush
Mark R. Cheney
Darrell T. Cobbins*
Elizabeth Collins Coleman
Ben L. Cormack*
Rebecca Brown Crawford
Chad M. Cross
Elizabeth Alice Crouch
Sarah Elizabeth Curtis
Macon Edmonson Davis
Denise Presley Denton
Lee C. Donald
Genevieve Theresa Eley*
Enrique K. Espinosa*
Taylor M. Fairman*
Frank F. Farmer
Jennifer Rebecca Gafford*
Laurea Caroline Glusman*
Angela Wherry Green*
Bennett K. Hazlip*
Elizabeth Kathryn Markovits*
C. Denson Henry
Amy VanLandingham Herrin
Michael C. Hughes
David P. Katz*
Katherine Hall Kopfler*
Neal Lakdawala
Julia Kaye Lang*
M. Jeff Lekarczyk
Julie Michelle Line
Marian Elizabeth Lokey*
Christina St. Clair Lynch*
Anthony A. Martin
David L. McCollum
Amy Riddle McCollum
Michael F. McGinn
Lorin Jean McGuire
Kendall Williams Meeks
Kayla Strain Melton
J. Scott Miller
Brendan P. Minihan, Jr.*
Tara Atwood Nuebert*
Miriam Finch Nipper*
Leslie Beck Norman
Michelle Wilson Northcutt*
D. Christopher Nunn*
David S. Osler*

Christopher A. Palazzolo
John Speck Palmer*
J. Eric Patrick*
Anita Virginia Person
Alyson Brooke Porter*
Isabel Melo Ragland
Michael R. Ray
James E. Renchan*
Amy Rae Hobby*
Sara Elizabeth Hart Ripley*
John W. Schafer
Kelley LaRue Pratt
Ellen Mewborne Shuler*
Kara Plenge Smart*
Jennifer Michelle Smith
Meredith Kimberly Smith*
R. Ben Strauser*
Carrie Ann Templeton*
Andrew C. Tetlow
Marianne McWherter Tetlow
J. M. Scott Toland
Charlotte Cameron Turnipseed
Jason W. Turns*
Nichole Williams Walker
Thomas W. Wallace
Meredith Latimer Wallace
Katherine Kay White
Zhanelle-Marie Vitare Whitley
E. B. Harrison Willis*
Nao Kinoshita Wylie
Viktoria Augusta Ziebarth*

Restricted Gifts

Amy Katherine Alderson
Justin L. Ankerman
Neil A. Brunetz
C. Denson Henry
M. Jeff Lekarczyk
Jessica Ann McLaughlin
Laura McRae O'Neill
J. Matthew Wohlfarth

Class of 1998

Unrestricted: \$ 4,598.00
Participation: 40%

The Red & Black Society Members

William C. Buchheit, Jr.
Autumn Cartmill Chastain*

Tower Society

Stephen Eric Baumert*

Loyalty Club

Errin Calhoun Dean
Courtney Richardson Elliott*
Andrew K. Gibbs*
Elizabeth Brooks Hood*
Elizabeth Jordan Knight*
Sarah Elizabeth Lindsey*
Susan Kathryn Meredith*
Katrina Elizabeth Schott*
Stephanie Jean Shackelford*
Julia G. Smith
Amanda Grebe Tamburrino
Meredith Taylor Tarver
David M. Wells*
Caroline Hall Wildman*

Donors

Amy Elizabeth Auwarter
Emily Katherine Bacque*
Amy Marie Berlin*
D. Jason Bishop*

Philip R. Bittel*
Allison Griffin Bittel
Nadia Michelle Blakemore
Scarlett Richardson Caldwell
David B. Carr*
Jennifer Ann Cartwright
Andrew P. Cates*
Chirag Dinesh Chauhan*
Sidney Wood Clapp*
Lloyd Elliott Clark
Sonja Kanini Clayton-Pedersen
Steven B. Cowan*
Kelly Susan Crane
Laurene Paulanne Cranford
Leslie Lee Curry*
Barton A. Dassinger
Michelle Gessler Dassinger
Erin Suzanne Davis*
Melanie Margaret Dickson
Karl J. Dzelzklans
Karen Lynn Eaton
Charles Ellis Elsas*
Elizabeth Greer Epley
Michael J. Faber
Elizabeth Bokesch Fairman*
Randall T. Ford
James Creswell Gardner, III
Laura Foster Gettys*
Carolyn Ragan Georgiade
Jason F. Griffith
Allen B. Groves
David T. Handley*
Joel H. Hass
Melissa Jean Hasslen
Elizabeth Kathryn Hays
Kelly Lynn Haywood*
Stephen A. Hester
Laura Lee Hoskins
Lindsey K. Irons*
Michelle Emily Jacques
Samuel P. Jordan, III
Daniel H. Kahalley
Jennie Vee Keith*
Hillary Alexis Keller
Carey Leigh Kelley
Cullen Nelson Kent
W. Scott Kibler
Katherine Tart Kibler
Christy deJesus Kim
Matthew C. LaFevor
Peter H. LaMotte*
Laura Elizabeth Lavender*
Jacquelin Boggs Lawler
Joshua D. Lawrence
Amanda Bethell
Dannette Anding Liles*
Mary Louise Lowen
Jinanne R. Marable
Zarina Siason Mason*
Margaret Ann McDonald*
Amy Anthony McQueen
Shelley Nicole Miller*
Margaret Ann Taylor Minihan*
Mary Sharry Molina
Katherine Morgan*
Etelka Lanza Murphy
Jonathan D. Nolen
Brett S. Norman
Frank L. O'Connor, III
Viraj K. Parikh
Audrey O'Donnell Patrick*
Sarah Elizabeth Petke

Margaret Scott Rebman*
 Kristen Leigh Richards*
 Marc H. Ross*
 Jenny Clayton Schafer*
 Jordan D. Schniper*
 Howard M. Schramm, III*
 Bridgette Lee Scott
 Katherine Scott Muth
 Chadwick J. Myers
 William G. Sharp*
 Judith Allegra Smelser*
 Peter Todd Snow
 Courtney Denise Spivey
 Grant J. Stephenson
 H. Lamar Stone, IV*
 Benjamin M. Stronach
 Victor J. Suane, Jr.
 Thomas A. Suchman
 Carrie Lehman Suchman
 Elisabeth Nicole Thomas
 Erik R. Tillman
 B. Lynn Tiner*
 Kristina Michelle Tucker*
 Emery Louise Van Hook
 Elizabeth Bond Weaver
 Angie Gill Wellford*
 Elizabeth Louise Wells*
 Ashley Knox West
 N. Fred Wix
 David Scott Wottle

Restricted Gifts

Sidney Wood Clapp
 Kristin Lee Fox
 Amanda Maree Pecko
 Katherine Scott Muth
 Sara Lynn Stainback
 H. Lamar Stone, IV
 N. Fred Wix
 One Anonymous Donor

Class of 1999

Unrestricted: \$ 3,979.50
Participation: 44%

The Red & Black Society Members

Charles Maurice Agee, III*

Loyalty Club

Rachel Elizabeth Allen*
 Tillman J. Finley*
 William C. Griffiths*
 Anne Braden Moon*
 Zachary Glyn Moore*
 One Anonymous Donor

Donors

Frances Nicole Albers
 Allison Leigh Alderson*
 Stewart F. Alford, IV*
 Allen Brian Anderson*
 Renee Nicole Atkins*
 Julie Elizabeth Atkinson
 Maria Elisabeth Balasis
 Benjamin A. Ball*
 Carolyn Alison Barnwell
 Tracy Lyn Bealer*
 Effie Vanzola Bean
 W. Todd Blasdel
 William Wade Bond
 Kristen Nicole Boswell
 T. Justin Boyd
 Matthew H. Breaux
 Christie Elizabeth Brown

Nancy Beresford Brown*
 Ashley Anne Browning
 Drew Hamilton Butler
 A. Paul Butts
 Florence Stumb Butts
 Mary Allison Beasley Cates*
 Catherine Ann Chesley*
 Cadien Johns Clark*
 John H. Coleman*
 Mary Reid Colter
 Piyamas Kan Comkornruecha
 Julie Reese Decker
 Andrea June Dellinger
 Clare Doyle Dempsey*
 Melody Barnett Deusner*
 Emily T. Dodson
 Morgan Bomar Eckles
 David Allen Elder
 Adrienne Ballew Elder
 Megan Lynn Emery*
 J. Kelly Ensor, III
 Diane Elizabeth Faires
 S. Stuart Fallen
 Katharine Miller Farmer
 Holly Nicole Frederick
 Richard Grant Gandy
 Rhoberta Rae Giambelluca
 Jessica Laurie Nelson
 Andrew C. Hamric*
 Brian H. Harris*
 David Jansen Haskins*
 Jennifer Keitel Hause
 Scott Montgomery Haven*
 Henry Picton Hilliard
 Adele Kelli Hines
 Jason Stuart House*
 Helen Ruth Houston
 Patricia Puhalski Jenkins*
 Stefanoe Allysia Johnson*
 Warren Theodore Johnson, III*

Abigail West Jumper*
 Nicole Rebecca Kelsay
 Stacey Helene Kivel*
 Kerry E. Kornblatt
 Brooke E. Lamb*
 Jaime Angelyn Lancaster*
 Laura Virginia Laney*
 Kelly Gill Laudon
 Ashley Beth Linton
 Charles M. Llewellyn*
 Tara Jean Loux
 Alok Madan
 Elizabeth Webb Miller*
 Michael Whit Moloney
 Matthew P. Monaco*
 Madison Anne Moore*
 Sarah Elizabeth Morgan
 Rachel Michelle Morris*
 Alison Raye Nathan
 Tanner McGill Neidhardt*
 Jane Henderson Nigra*
 Laura Kathryn Odom
 Joyce Ann Parker-Fegette
 Dagon J. Percer*
 Richard Trieu Pham*
 Hunter Anita Phillips
 Sara Ashley Pillow
 Erin Elisabeth Post
 Leigh Anne Powell*
 Bheerendra R. Prasad*
 Clifford B. Priddy
 Alina Gail Raines*

Jennifer Marie Ramp*
 Allison Joyce Rantisi
 Leland Caley Record
 Leigh Kristin Rhodes*
 Karla Ann Riemenschneider
 Alix Leslie Roberts
 Melissa Dianne Roby
 Brittain A. Rogers, IV
 Jaclyn Marie Ross*
 Patricia Marie Rouse
 Lisa Michele Roy*
 Anne Moore Elizabeth Rozelle
 Kyle M. Ryan*
 Elizabeth McCormac Ryan*
 Richard John Scandrett, II
 Stephanie Alice Scarpinato
 Meredith McCrea Schember
 Gregory A. Sims*
 Karin Linnea Soderlund*
 James Daniel Spinnenweber, Jr.
 Lee H. Spitzer
 Elizabeth Dorsey Staples
 Gerard R. Tansey
 Joshua S. Tayloe
 Ben David Teague
 Amy Melissa Terry*
 James David Thomasson, Jr.*
 Katherine Ann Tipton
 Davienne Michelle Toth
 Kristina Mary Van Prooyen*
 Frances Lara Valencia
 Ladye Jane Vickers*
 Brigitta Dagmar Von Messling
 Robert Mark Thomas Walker
 Kevin J. Wendell
 Amy Shibley Whigham
 Mary Ann Whitmire*
 M. Andrew Wylie
 Margaret Mary Yerger*
 One Anonymous Donor

Restricted Gifts

Christina Michelle Boles
 Matthew H. Breaux
 Karen Hines Daniel
 Diane Elizabeth Faires
 Holly Nicole Frederick
 Stefanoe Allysia Johnson
 Michael Whit Moloney
 Laura Kathryn Odom
 Richard Trieu Pham
 Leland Caley Record
 Robert A. Thompson, Jr.

Class of 2000

Unrestricted: \$ 3,397.00
Participation: 43%

The Red & Black Society Members

Richard S. Lum*
 James R. Murphy*

Loyalty Club

Annica I.E. Schael
 John C. Sites*

Donors

Melanie McSwain Alexander*
 Jessica Lynn Anschutz*
 Danny M. Awdeh
 Jennifer Anne Baker*
 Scott A. Bartlett*
 Lisa A. Bentivogli*
 Jeffrey G. Bigongiari*

Rachel Anne Bozynski*
 Anne Canada Bragg*
 Jeremy D. Brewer*
 Kevin G. Brick*
 Susan Marie Brombacher*
 Lindy Denise Brown*
 Coy E. Buckley, Jr.*
 Tyler W. Buckner*
 Tarah Penny Buckner*
 Edith Ellington Burns*
 G.S. Clark Burrow*
 Kevin M. Carlucci*
 Robert Townsend Cole
 Jeana Elizabeth Conner*
 Jessica Gray Crawford*
 Annie Marie Daniel*
 Audrey Mae Davis*
 Joby M. Dion*
 Catherine Detring Eason*
 Jay Eckles
 David Hamilton Eggers*
 Lee Elizabeth Eilbott*
 Witney Heath Elliott*
 Cullen R. Evans*
 Christine Frances Fall*
 John N. Ferguson*
 James H. Flowers*
 Todd M. Foss
 Thomas B. Fullerton, Jr.*
 Nicholas Grojean*
 Peter Alexander Hall
 Sarah Louisa Haney*
 Lilia Vanessa Hardin*
 James W. Harris V*
 Jeffrey Peden Harris, Jr.*
 Timothy S. Hayes*
 Margaret Kathleen Henry*
 Clare C. Hodge, III*
 Brendan R. Hogan*
 Jaime Patricia Hook*
 Scott Dowling Hopkins*
 Bradley Keith Jones*
 Rachel Ellison Jones*
 Zachary Jumper*
 Amelia Robinson Killebrew*
 Kristin Leah Kleber*
 Christine E. Knipscheer*
 Samantha Gaylord Laffoon*
 Linda Christina Lasselle*
 Maegan Dian Leith*
 Heather Leigh Lockridge*
 Trent A. Lutz*
 Clark T. Madison*
 John D. Marshall*
 Peter T. Marudas*
 Wayne J. McCants, Jr.*
 Jennifer Catherine McDougall*
 Bryn Elizabeth McDougall*
 Wilfred E. McKinney*
 Lanie Marie McKinnon*
 Cara Christine McNeese*
 Wesley N. Meador*
 Jennifer Grimmer Merkel
 Blakely W. Miller*
 Emily Nell Monroe*
 David J. Morgan*
 William P. Murchison, III*
 Matthias B. Murfree, IV*
 Emily Joanna Nelson*
 Jason T. Nguyen*
 Kristen Noel Nichols*
 Cynthia Nicolle North*

Emily Rebecca Ogden*
 Kevin J. Olsen*
 Emily Kathryn Parkinson*
 James C. Patterson*
 Joseph B. Peeples*
 Beth Porter Percer*
 Michael T. Perrotter*
 Jill Marie Peterfeso*
 Anna Barbara Pinchak*
 Trent J. Pingenot*
 Helen Nicole Puckett*
 Shelby Elizabeth Reed*
 Kristen Elizabeth Rydberg*
 Leslie Erin Sait*
 Gregory S. Scheuchenzuber*
 Abraham M. Schneidt*
 John M. Seale*
 Devin P. Sherman*
 Lydia Vicki Shih*
 Andrew R. Shulman*
 Emily Elizabeth Slagle*
 Catherine N. Smart*
 Elizabeth Anne Smith*
 Joshua D. Solomon*
 Sarah Clarke Squire*
 Jennifer Ann Stefan*
 Stashu J. Stremkowski*
 Jennifer Kay Stevland*
 Brenna Fae Strickland*
 Callie Lyons Summers*
 Jeffrey L. Sutton*
 Julie Elaine Swierupski*
 Jessica Maki Teague
 Michael L. Thompson*
 Isaac P. Thomsen*
 Courtney Annette Umberger*
 Amanda Corkern Vezina
 Brandon G. Waggoner*
 Charles H. Watt, IV*
 Ellen Elizabeth Weirich*
 Stephen A. Whitten*
 Matthew E. Wilkinson*
 Casey Deann Williams*
 Brian A. Willis*
 Christian J. Wold*
 Sallie Curry Woodell*
 Ebony Monika Woods*
 Bush M. Wrighton*
 Shadenn Veronica Zarur*

Restricted Gifts

Cullen R. Evans
 Jeffrey Peden Harris, Jr.
 Sonja Jeanne Johnson
 Christine E. Knipscheer
 Peter W. Matthews
 John C. Sites

* Gifts reflecting an increase to a higher level

* Deceased

* Given to the Rhodes Annual Fund consecutively for 10 years or more.

Rhodes College Board of Trustees 2000-2001

Spence L. Wilson, Chair
Memphis, Tennessee
President, Kemmons Wilson, Inc.

Bruce E. Campbell, Jr., Vice Chair
Memphis, Tennessee
Chairman of the Executive
Committee, National Commerce
Financial Corporation

Nancy Hill Fulmer '51, Secretary
Memphis, Tennessee
Civic Leader

J. Lester Crain, Jr. '51, Treasurer
Memphis, Tennessee
Private Investor

Voting Trustees

Dunbar Abston, Jr.
Memphis, Tennessee
Proprietor, Abston Management
Company

Bruce G. Allbright III '74
Fresno, California
President, Bruce Allbright Agency, Inc.

Ronald K. Anderson '71
Germantown, Tennessee
President, Intrepid Aviation

James H. Barton
Memphis, Tennessee
President, Barton Group, Inc.

Jack R. Blair
Memphis, Tennessee
Retired Group Dir., Smith &
Nephew North America

J. Bayard Boyle, Jr.
Memphis, Tennessee
Chairman, Boyle Investment
Company

Joyce Cassandra Broffitt '77
Memphis, Tennessee
Judge Division 9, General Sessions
Criminal Court

Neville Frierson Bryan '58
Chicago, Illinois
Civic Leader

Theresa Cloys Carl '75
Nashville, Tennessee
Marketing Consultant, The Carl
Companies

J. Robert Dobbins '79
Dallas, Texas
Partner, Dobbins Capital
Corporation

Bryan M. Eagle '60
Memphis, Tennessee
Chairman Emeritus, Cylis
Communications Corporation

Thomas M. Flexner '76
New York, New York
Senior Managing Director, Bear
Stearns & Co., Inc.

Thomas M. Garrett III
Memphis, Tennessee
Chairman, National Commerce
Financial Corporation

John D. Gladney '74
Shreveport, Louisiana
Thoracic Surgeon, Brown
Eddleman Gladney

James R. Hedges IV '89
Naples, Florida
Managing Director, LJH Global
Investment LLC

Nancy J. Huggins '74
Dallas, Texas
Civic Leader

John C. Hugon '77
Duncan, Oklahoma
President, The Hugon Group LLC

J. L. Jerden '59
Atlanta, Georgia
Chairman, Pritchard & Jerden, Inc.

W. Ralph Jones III '79
Humboldt, Tennessee
President, Jones Companies, Ltd.

Lt. Gen. Claudia J. Kennedy '69
Alexandria, Virginia
Deputy Chief of Staff, US Army Ret.

James R. Lientz
Atlanta, Georgia
Director, Georgia Power Company

John B. Maxwell, Jr. '57
Memphis, Tennessee
Partner, Apperson Crump Duzane
& Maxwell, PLC

Michael McDonnell
Memphis, Tennessee
President, Rock Island Corporation

Phillip H. McNeill
Memphis, Tennessee
Chairman, Equity Inns, Inc.

William J. Michaelcheck '69
New York, New York
Chairman, Mariner Investment
Group, Inc.

Katherine Davis Murfree
Murfreesboro, Tennessee
Civic Leader

James A. O'Donnell '74
Atlanta, Georgia
Partner, Cravey Green & Wahlen

Michael G. O'Keefe '81
Memphis, Tennessee
Managing Director, Morgan
Keegan & Co.

Joseph Orgill III
Memphis, Tennessee
Chairman, Rock Island
Corporation

Vicki Gilmore Palmer '75
Atlanta, Georgia
Corp. Sr. Vice President, Coca-
Cola Enterprises

A. Bruce Parker '70
Charlotte, North Carolina
President, Ultra Scope, Inc.

Gregory A. Peters '82
Austin, Texas
CEO, Vignette Corporation

Randall R. Rhea '77
Vinton, Virginia
Physician, Parkway Physicians

Arthur W. Rollins '81
Atlanta, Georgia
Financial Consultant, Merrill Lynch

W. Reid Sanders
Memphis, Tennessee
Executive VP (Retired),
Southeastern Asset Management, Inc.

Wayne Steele Sharp '75
Rancho Palos Verdes, California
Vice President/Institutional
Investment, Boston Partners Asset
Management

Elizabeth LeMaster Simpson '58
Memphis, Tennessee
Civic Leader

James B. Taylor, Jr. '82
Memphis, Tennessee
Investment Counselor

John M. Wallace III '75
Charlotte, North Carolina
Managing Partner, J. M. Wallace
Land Company

David D. Watts '63
Los Angeles, California
Partner, O'Melveny & Myers LLP

Dr. William E. Troutt (ex-officio)
Memphis, Tennessee
President, Rhodes College

Life Trustees

Edgar H. Bailey
Memphis, Tennessee
Vice Chairman Emeritus, Union
Planters Bank

Winton M. Blount
Montgomery, Alabama
Chairman, Blount, Inc.

L. Palmer Brown '30
Memphis, Tennessee
President Emeritus, L. P. Brown
Company

Kenneth F. Clark, Jr.
Memphis, Tennessee
Partner, Wyatt Tarrant & Combs

Charles P. Cobb '44
Memphis, Tennessee
Chairman Emeritus, Cobb
Fiduciary Services

Robert D. McCallum
Memphis, Tennessee
Chairman Emeritus, Valmac
Industries, Inc.

S. Herbert Rhea
Memphis, Tennessee
President, Rhea Financial
Corporation

Honorary Trustees

Robert W. Amis '48
Wayzata, Minnesota
Secretary (Retired), Advance
Acceptance Corporation

Bland W. Cannon '41
Memphis, Tennessee
President, Associated Health
Consultants, Inc.

William S. Craddock '40
Memphis, Tennessee
Chairman, Collier-Craddock
Company

Harriette Cox McLoughlin '41
Princeton, New Jersey
Civic Leader

Frank M. Norfleet
Memphis, Tennessee
Private Investor (Retired), NCRD
Group, Inc.

John B. Ricker, Jr. '38
New York, New York
Chairman Emeritus, Continental
Insurance

Nettie Schilling
Memphis, Tennessee
Civic Leader

Charles R. Sherman '35
Memphis, Tennessee
Chairman, Associated Realty
Services

Frances Tigrett
Jackson, Mississippi
Civic Leader

Russel L. Wiener '42
Memphis, Tennessee
President Emeritus, Memphis
Dunruss Division of General Mills

Alvin W. Wunderlich, Jr. '39
Memphis, Tennessee
President Emeritus, National Trust
Life Insurance Co.

Faculty-Elected Trustees

Michael Nelson
Professor
Political Science

Bette J. Ackerman
Associate Professor
Psychology

James C. Lanier
Associate Professor
History

Student-Elected Trustees

Corliss D. Givens '01
Memphis, Tennessee
Religious Studies

Alison C. Lundergan '01
Lexington, Kentucky
Political Science/Religious Studies

Catherine C. Neely '01
Crestwood, Kentucky
Religious Studies/English

Rhodes International Alumni Association 2000-2001

Executive Board

Elizabeth Smith Parkhurst '80,
Little Rock, AR, *President*

James N. Augustine, Jr. '89,
Germantown, TN, *President-Elect*

William H. Posey, III '80,
Covington, TN, *Vice-President and
Chair of Alumni Division Annual
Fund*

M. Jerome Franklin '89,
Bartlett, TN

Frances Clevenger Henkel '79,
Evanston, IL

Lacey Taylor Jordan '92,
Decatur, GA

William E. McClure '51,
Memphis, TN

Harry P. Ogden '71,
Knoxville, TN

J. Lane Southern '92,
Memphis, TN

G. Coble Caperton '73,
Memphis, TN

Homer Isbell '45,
Maryville, TN

Margaret Rowe Fancher '64,
Oxford, MS

Hervey Doughton Martin '58,
Winston-Salem, NC

Paula Claverie Sappington '90,
Memphis, TN

Thomas J. White, III '62,
Memphis, TN

Ben M. Dukes '58,
Cedar Rapids, IA

Michael A. Edwards '79,
Germantown, TN

Allison P. Fones '96,
Memphis, TN

Andrew L. MacQueen '87,
Memphis, TN

Bernal Smith, III '94,
Olive Branch, MS

George W. Wilson, III '53,
Lexington, KY

Douglas G. Fancher '64,
Oxford, MS, *Immediate Past
President*

James B. Taylor, Jr. '82,
Memphis, TN, *Board of Trustees
Representative*

Anita A. Davis '90,
Memphis, TN, *Faculty
Representative*

Corliss Givens '01,
Memphis, TN, *President, Rhodes
Student Government*

Lisa Meeder Turnbull,
Cordova, TN, *Director of Alumni*

Alumni Council

J. Russell Perry '33
Margaret Walker Wellford '35*
Cornelia Henning Kimbrough '36
Gwendolyn Robinson Awsumb '37
John McKay Boswell, Jr. '38
S. Shepherd Tate '39

Ann Bell '41
G. Baxter Pouncey '41
Annabelle Paine Whittemore '42
H. Tanner Davis '43
Sam L. Stephenson '44
S. Toof Brown, Jr. '47
Freeman C. Marr '48
Leslie L. Thompson '49
Ann DeWar Blecken '50
James C. Williamson '50
Frances Crouch Perkins '51
Sara Jane Bryant Greenlee '52
Anne Riley Bourne '54
Robert I. Bourne, Jr. '54
Marilyn Mitchell Wray '54
Mary George Beggs '55
James E. Eikner, Jr. '57
Margaret Ann Fagan Eikner '57
Marguerite Caldwell Buford '58
Diane McMillan Wellford '59
Walker L. Wellford III '59
Kim Baxter Henley '60
Sally Cross Coleman '61
Sam L. Drash '61
T. Francis Jackson, III '62
Lyde Ella Conner Lance '63
Margaret Rowe Fancher '64
Ann Clark Quinlen Harris '64
Susan L. Beaird '65
Virginia Taylor Drash '66
Kristin A. Pruitt '67
Ronald L. Gibson '68
Robert L. Morris, II '68
Ann Marie Hudson Hanlon '69
Mamel Cole McCain '69
Ruth Ann Sadler Haney '70
Betha Hubbard Gill '71
Bette Dale Garner '72

Ann Gotschall Sharp '72
Rebecca Pixler Boone '73
Larry H. Anderson '74
Andrew C. Branham '75
Vickers Demetrio Johnson '76
Michael T. Clary '77
H. Bruce Guyton '78
Joseph M. Evangelisti '79
Gwen Jones Parrish '79
Gloria White '80
John H. Haynes '81
J. Michael Watts '81
James B. Taylor, Jr. '82
Perry D. Dement '83
Tracy Vezina Patterson '84
Melvin P. Payne, III '84
James B. Golden, III '85
Amy Donaho Howell '86
Samantha Briden Duke '87
Brian C. Mott '87
Kate Zeitler Vergos '88
Floy Wigal Cole '89
Marjorie Thigpen Carter '91
Scott B. Peatross '92
Lynn E. Crabb '93
Judith P. Brown '94
Christopher J. Williams '95
Scott S. Brown '96
Catherine S. Carter '97
Alison. Santillo Woodrow '97
Michael J. Faber '98
Damon A. Norcross '98
Sara Katherine Bishop '99
Neeta K. Venepalli '99
Richard S. Lum '00

* Deceased August 2000

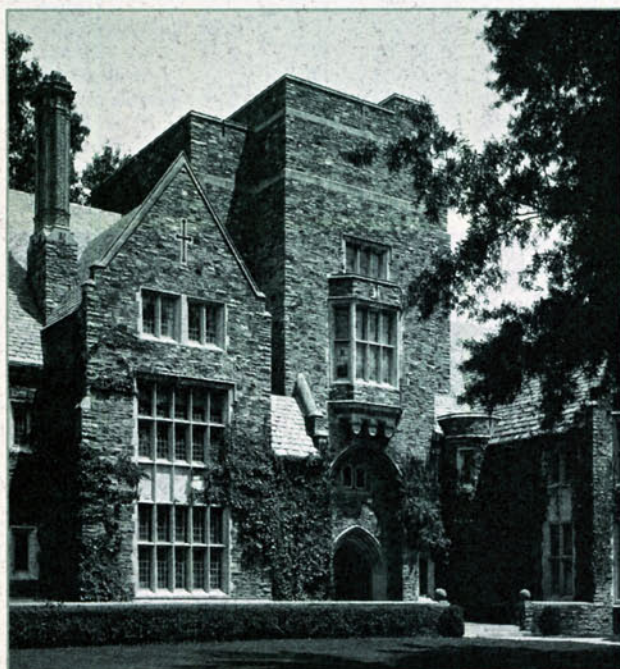

Rhodes College 2000-2001 Annual Fund Council

Annual Fund Chairs

Daniel '71 and Robin Ritter
Hatzembuehler '71

Alumni Division Chair

William H. Posey III '80

Trustee Division Chair

Wayne Steele Sharp '75

Parent Division Co-Chairs

Skip and Margaret Neblett

Campus Division Co-Chairs

Brian Hummer and Patricia Gray '71

Business Division Chair

Herman Morris '73

Charles E. Diehl Society President

Wayne Steele Sharp '75

The Red & Black Society President

Michael A. Edwards '79

Reunion Gift Chairs

Edmond C. Hutchinson '36
Bland W. Cannon '41
William H. Bryce, Jr. '46
William McClure '51
James C. Napier, Jr. '56 and James E.
Turner '56
William L. Reed '61
Raymond E. Bye, Jr. '66
R. Reed Click, Jr. '71
Carol Thomas Morgan '76
Bruce R. LeForce '81
Susan Stribling McDermott '86
Paul M. Ollinger '91 and Elizabeth R.
Pearce '91
Allison Fones '96 and Jane Brigden '96

Senior Gift Chair

Meagan Fouty '01

Alumni Awards for 2000-2001

(Presented at Homecoming 2000, October 26-27)

The **President's Award** for the largest class gift will be presented to the Class of '74 for its unrestricted Annual Fund gift of \$118,849.

The **Goodbar Morgan Award** for the greatest increase in participation will be presented to the Class of '61 for an 8% increase in donors.

The **John A. Rollow Award** for the greatest increase in giving will be presented to the Class of '89 for its gift increase of 135%.

The **Golden Lynx Award** for the largest gift from a class graduated 50 years or more will be awarded to the Class of '51 for its gift of \$93,354.

The **Golden Lynx Award** for the greatest alumni participation from a class graduated 50 years or more will be presented to the Class of '29 for achieving 80% participation in the Annual Fund.

The **Silver Lynx Award** for the largest class gift from a class between the years 1950-1990 will be presented to the Class of '74 for its gift of \$118,849.

The **Silver Lynx Award** for the greatest alumni participation from a class between the years 1950-1990 will be presented to the Class of '56 and the Class of '57 for achieving 65% participation in the Annual Fund.

Young Alumni Award for the largest class gift among classes graduated 10 years or fewer will be presented to the Class of '91 for its gift of \$24,304.

Young Alumni Award for the greatest alumni participation among classes graduated 10 years or fewer will be presented to the Class of '91 for achieving 47% participation.

All-Time Class Records for Amount of Class Gift

(New records are in bold type)

Year after Graduation	Class	Fiscal Amount	Year	Class Agent
1	1999	\$5,097	2000	
2	1996	5,001	1998	Virginia Richards/Liz Goings
3	1991	6,432	1994	Elizabeth Pearce
4	1991	6,575	1995	Andy Nix
5	1993	10,890	1998	Logan Germann
6	1987	12,330	1993	Samantha Briden
7	1987	17,227	1994	Samantha Briden
8	1992	11,322	2000	
9	1979	19,208	1989	Mike Edwards
10	1979	27,218	1990	Mike Edwards
15	1974	52,708	1990	Bruce Allbright
20	1981	71,699	2001	Bruce LeForce
25	1974	119,963	1999	John Sites
30	1971	58,123	2001	Reed Click
35	1962	46,702	1993	Peggy Curlovic
40	1960	36,562	2000	Lynda Lipscomb Patton
45	1951	70,238	1996	Bill McClure
50	1951	93,354	2001	Bill McClure
55	1930	37,987	1986	Jeannette Spann*
60	1939	72,592	1999	Al Wunderlich

* Deceased

All-Time Class Records for Percentage of Participation in Annual Fund

Year After Graduation	Percent Class	Fiscal Participation	Year	Class Agent
1	1999	61.0%	2000	
2	1991	52.0%	1993	V. Lawson/P. Ollinger
3	1991	51.9%	1994	Elizabeth Pearce
4	1992	52.9%	1996	C. Ferguson/K. Thompson
5	1987	59.1%	1992	D. Lusk/A. McCarthy/W. Rotter
6	1987	53.0%	1993	Samantha Briden
7	1992	46.0%	1999	Demetri Patikas
8	1987	49.5%	1995	Samantha Briden
9	1987	53.2%	1996	Samantha Briden/Brian Mott
10	1983	58.0%	1993	Bryan/deVillafranca/Huffman
15	1977	57.0%	1992	Joellyn Forrester Sullivan
20	1965	58.0%	1986	Ed Pruitt
25	1966	62.0%	1991	Robert M. Wild, Jr.
30	1968	57.0%	1998	R. Gibson/J. Bryson/B. Morris
35	1958	65.0%	1993	David & Beth LeMaster Simpson
40	1952	66.7%	1992	Bill Boyd
45	1947	71.0%	1992	Harland Smith
50	1943	82.0%	1993	Laura Lake Saunders
55	1938	79.0%	1993	McKay Boswell
60	1939	95.0%	1999	Al Wunderlich

Top Five Classes in 2000-2001 Annual Fund Giving

1974	\$118,849
1951	Bill McClure \$93,354
1975	\$72,313
1981	Bruce LeForce \$71,699
1969	\$70,343

Top Five Class in 2000-2001 Annual Fund Participation

1929	80%
1935	75%
1947	70%
1943	67%
1944	66%

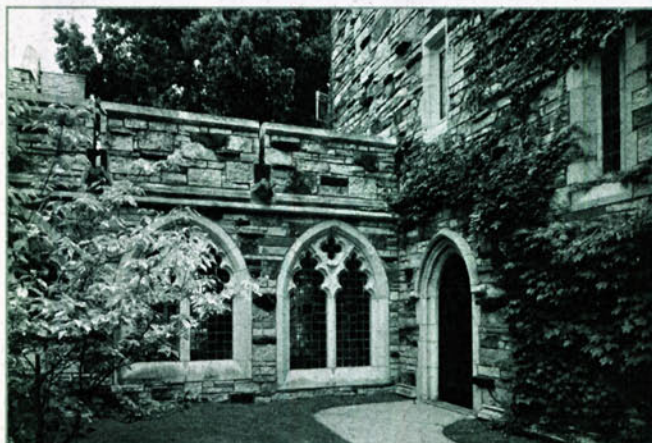

Rhodes Annual Fund Alumni Division Class Report

Class Year	Number of Donors	Donors as % of Class	Unrestricted Gifts
1920-28	4	33%	\$2,825
1929	8	80%	\$980
1930	5	45%	\$34,220
1931	4	25%	\$440
1932	5	35%	\$2,750
1933	15	57%	\$2,207
1934	16	59%	\$2,775
1935	12	75%	\$3,410
1936	24	61%	\$6,088
1937	14	45%	\$6,957
1938	28	66%	\$15,705
1939	36	65%	\$53,975
1940	38	61%	\$8,596
1941	33	57%	\$18,761
1942	33	56%	\$14,550
1943	47	67%	\$22,971
1944	41	66%	\$7,127
1945	28	62%	\$5,077
1946	42	51%	\$12,743
1947	60	70%	\$10,148
1948	57	59%	\$15,498
1949	70	49%	\$12,933
1950	83	55%	\$26,748
1951	65	56%	\$93,353
1952	70	57%	\$29,203
1953	59	52%	\$17,731
1954	64	59%	\$13,432
1955	70	61%	\$18,395
1956	66	65%	\$25,215
1957	66	65%	\$26,568
1958	71	57%	\$40,357
1959	72	56%	\$23,470
1960	91	58%	\$31,739
1961	77	59%	\$13,784
1962	85	57%	\$15,299
1963	82	43%	\$25,653
1964	81	46%	\$16,811

Class Year	Number of Donors	Donors as % of Class	Unrestricted Gifts
1965	124	57%	\$20,184
1966	93	56%	\$32,017
1967	89	49%	\$36,825
1968	118	51%	\$26,329
1969	118	45%	\$70,343
1970	97	48%	\$16,885
1971	128	52%	\$58,123
1972	89	44%	\$19,539
1973	121	47%	\$32,460
1974	121	49%	\$118,849
1975	86	40%	\$72,313
1976	115	46%	\$28,946
1977	114	48%	\$65,445
1978	89	41%	\$26,302
1979	100	47%	\$62,891
1980	75	37%	\$33,907
1981	118	51%	\$71,699
1982	102	43%	\$38,472
1983	112	47%	\$37,754
1984	97	41%	\$17,085
1985	79	41%	\$13,241
1986	77	44%	\$19,910
1987	98	46%	\$17,803
1988	105	39%	\$17,654
1989	100	40%	\$43,867
1990	127	39%	\$8,447
1991	141	47%	\$24,304
1992	114	41%	\$15,177
1993	147	45%	\$10,433
1994	124	43%	\$8,532
1995	120	43%	\$7,516
1996	123	42%	\$9,660
1997	114	36%	\$4,541
1998	118	40%	\$4,598
1999	132	44%	\$3,979
2000	127	43%	\$3,397
Total	5698	50%	\$1,777,921



Top U.S. Cities in Alumni Concentration

City	Number of Alumni	Percentage Alumni Donors
Memphis	3,303	47%
Nashville	708	48%
Atlanta	683	49%
Washington, DC	444	51%
Birmingham	293	45%
Little Rock	259	41%
New York	251	44%
Jackson, TN	231	46%
Dallas	223	45%
Houston	217	53%
Knoxville	201	53%
Charlotte	187	53%
New Orleans	187	48%
San Francisco	169	46%
Los Angeles	168	40%
Chattanooga	157	45%
Mobile	137	50%
Jackson, MS	134	48%
Chicago	111	41%
Richmond	110	46%

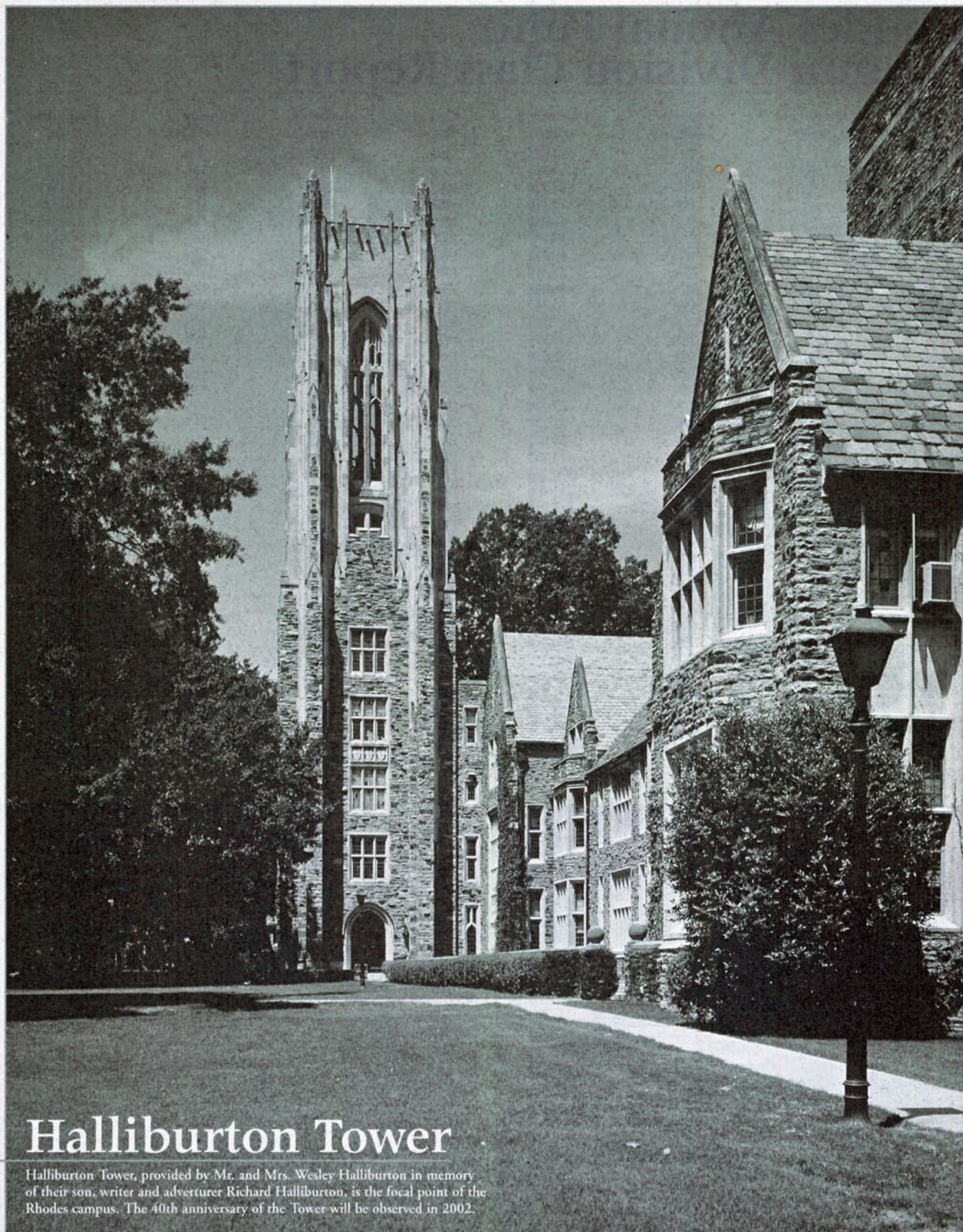

Halliburton Tower

Halliburton Tower, provided by Mr. and Mrs. Wesley Halliburton in memory of their son, writer and adventurer Richard Halliburton, is the focal point of the Rhodes campus. The 40th anniversary of the Tower will be observed in 2002.



Give your granddaughter a gift far more valuable than a string of pearls.

Many graduates say that nothing enriched their lives more than their Rhodes education. With a planned gift to Rhodes, you can ensure that Rhodes will do the same for your granddaughter's generation.

A charitable gift annuity is a smart way to offset the cost of your gift to Rhodes. It can be a way to increase income for you and it is a proven technique for minimizing federal income taxes. A charitable gift annuity offers four distinct advantages:

▲ **INCOME FOR LIFE** — at a rate that may well exceed what you are currently receiving from the asset you transfer.

Age: 75	Rate: 7.9%	Age: 85	10.4%
80	Rate: 8.9%	90+	12.0%

▲ **TAX SAVINGS** — approximately 1/2 of the value of the asset you transfer will be tax deductible as a charitable contribution.

▲ **TAX-FREE INCOME** — if you contribute cash or have sufficient cost basis in the stock you transfer, you will receive tax-free income. If you are interested in tax-free payments, this is a good time to establish a gift annuity because IRS discount rates are low.

▲ **PERSONAL SATISFACTION** — from making a gift of significance to the college and making learning your legacy, for your family and many families to come.

To learn more about a charitable gift annuity, please contact:
Roberta Bartow Matthews, J.D., Office of Planned Giving
(901) 843-3919 or 1 (800) 264-5969 ▲ e-mail: matthews@rhodes.edu

RHODES

RHODES

2000 North Parkway
Memphis, Tennessee 38112-1690

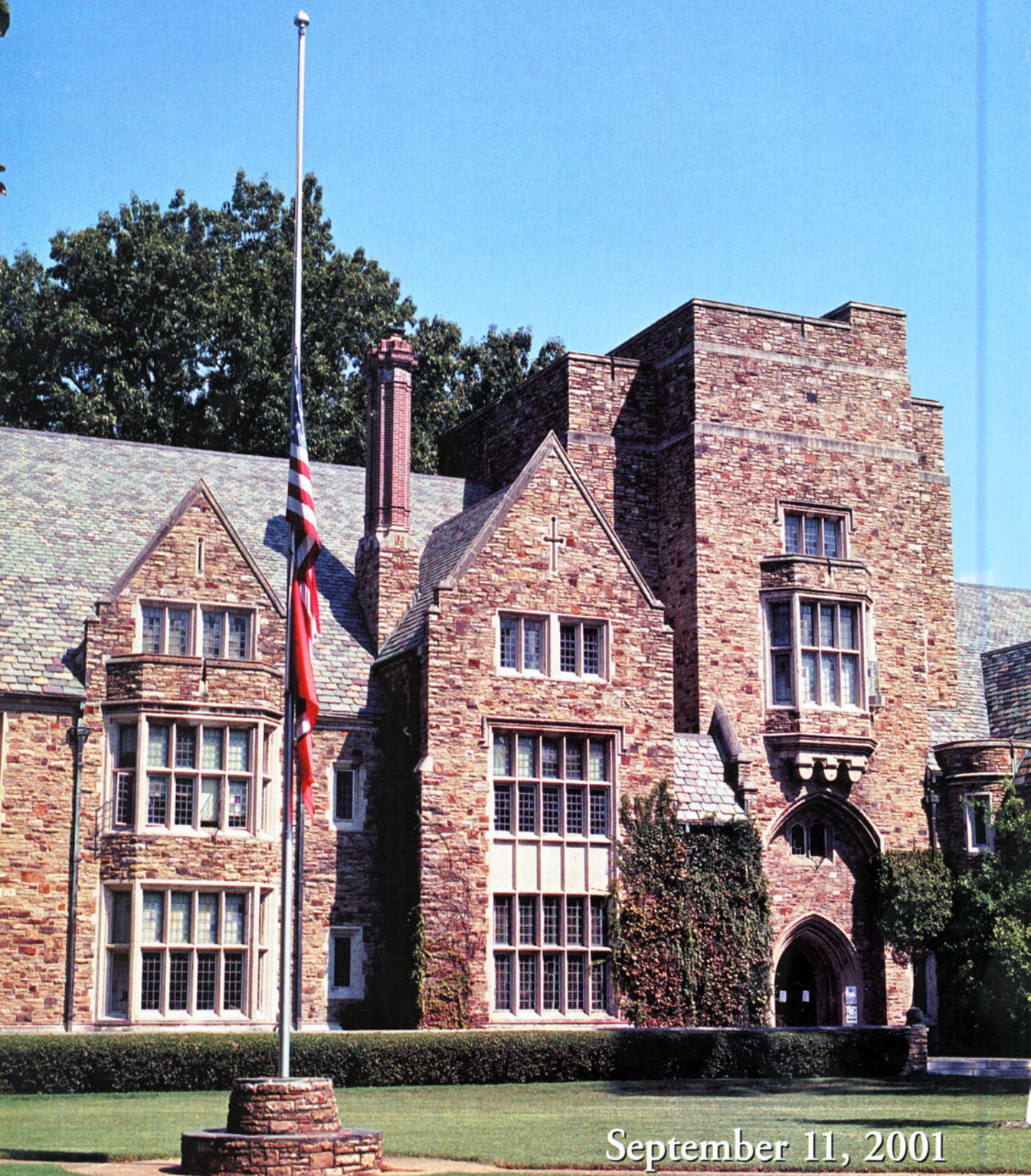

September 11, 2001