

The
Lynx
1926

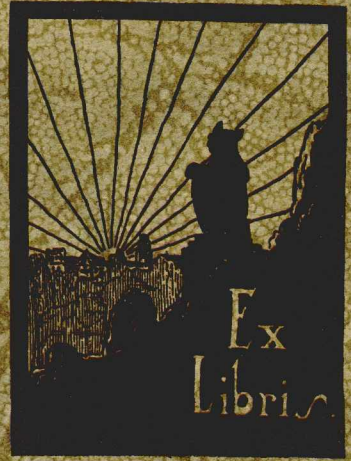





Southwestern's "Alma Mater" Song

Dear Alma Mater, kind the fate
That links our lives with thee,
For God's own pow'r that made thee great
Is the Truth and makes us free;
Thy torch has touched our hearts with flame,
Our yearning souls refined;
Through thee we learn the higher aim
And train the truer mind.

Thy stalwart towers of solid stone,
Thy vaulted arches strong,
Inspire our loyal hearts each one
To fight against the wrong;
Our lives reflect the beauty
Of thy stately cloistered halls,
And characters grow genuine
That dwell within thy walls.

O, Leader to the larger light,
Southwestern, 'neath thy wings,
Thy sons in reverent love unite
And each his tribute brings;
And dreams, such dreams as old men dream,
And visions young men see,
Keep lighted in our hearts the flame
Once kindled there of thee.

—John B. Edwards



The
LYNX
1926

Copyright

1926

Francis Howard

Editor

James H. Gladney

Business Manager

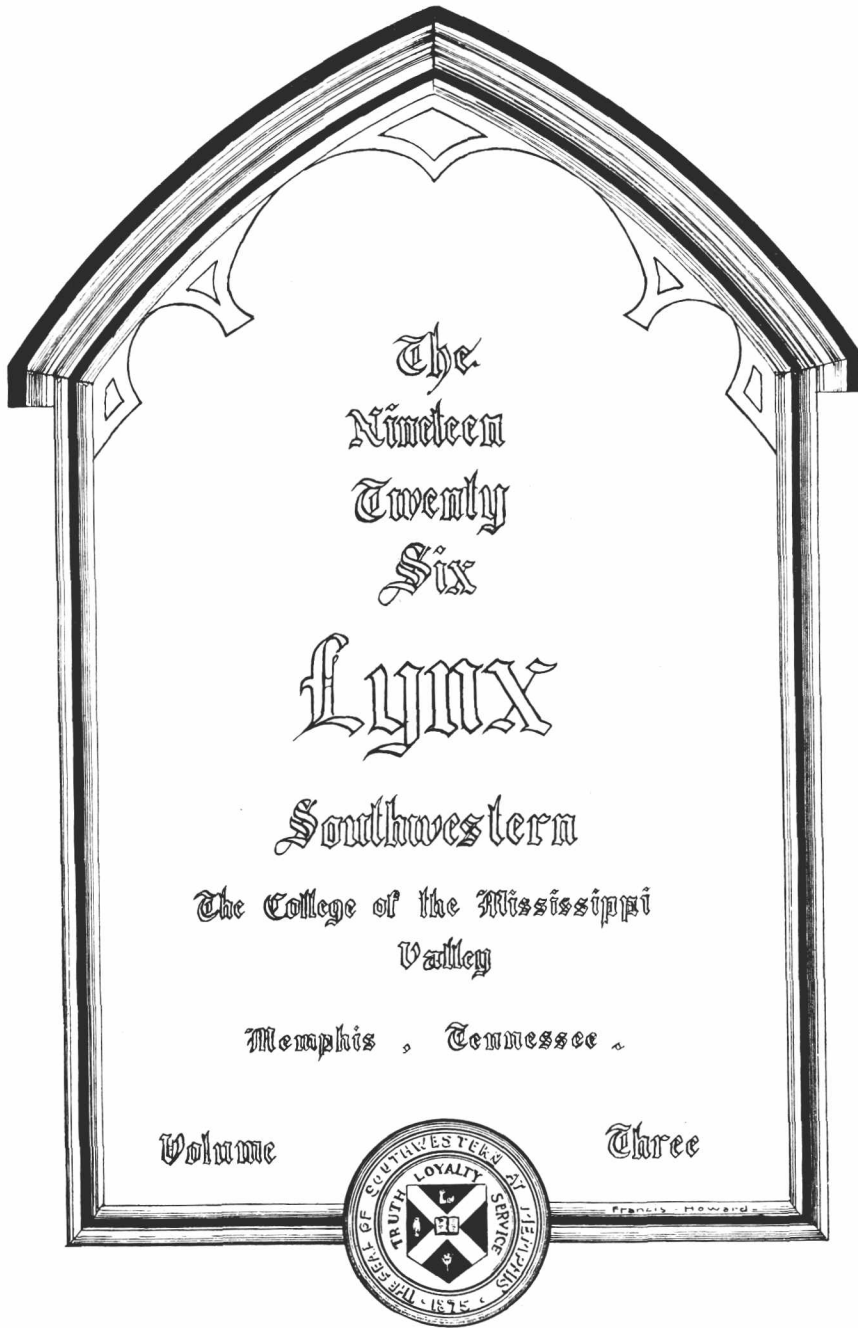

The
Nineteen
Twenty
Six

Lynx

Southwestern

The College of the Mississippi
Valley

Memphis, Tennessee

Volume

Three



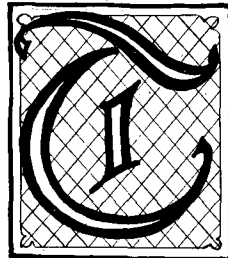

o produce a volume that will not only prove a pleasant review of the varied activities of the first year at Memphis, but will ever continue to reflect the Spirit of the Institution and to strengthen the chain of friendships formed at our Alma Mater — has been our earnest desire in building The 1926 Lynx —
— The Staff.

The Staff

Francis Howard, Jr.

Jack Redhead.

Frank Heiss.

Ruther Southworth.

Sam Rhem.

Alonzo Chrisman.

Paul Caldwell.

Carrington Bacon.



James Gladney

Jos. Norvell.



CHARLES E. DIEHL, D. D., LL. D.
President of Southeastern

Like a jewel in a new and beautiful setting Southwestern begins in Memphis a new cycle of her honored career. Past cycles have been symbolized by integrity and wisdom and the presence of God. The new cycle, gathering up in itself the traditions and experiences of the past, is symbolized by the lotus flower, the emblem of immortality. With honest purpose Southwestern confidently faces the dawn of an enlarged opportunity, and unreservedly dedicates every power to her high and holy calling.

Chas. Diehl.

Design by Francis Penney

Contents

1. College

2. Classes

3. Activities

4. Athletics

5. Greeks

6. Features

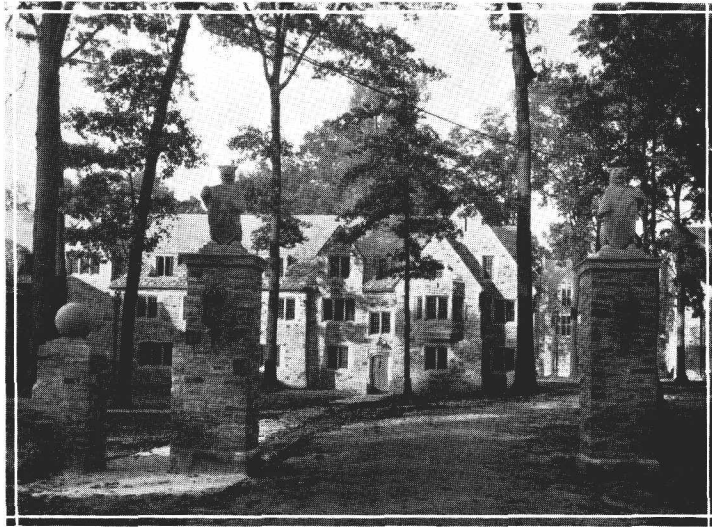

College

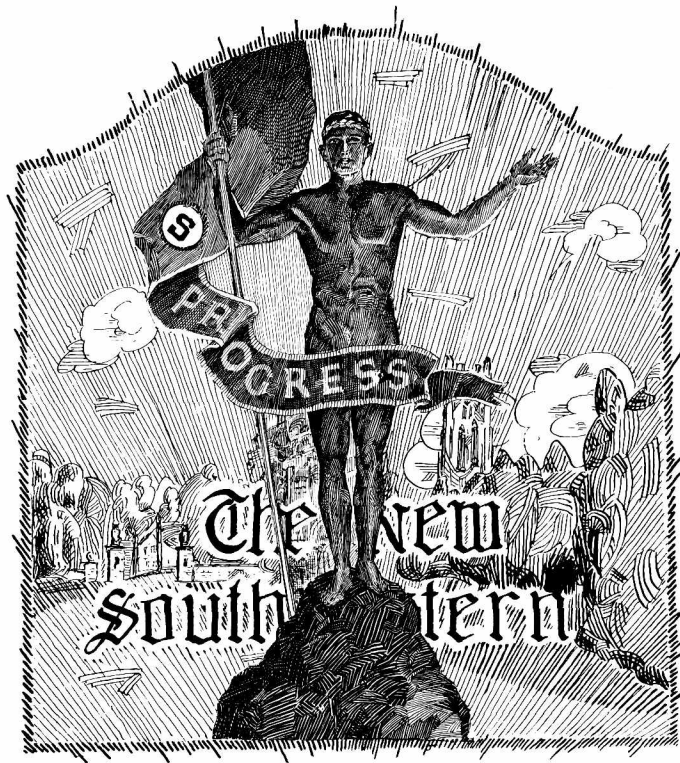

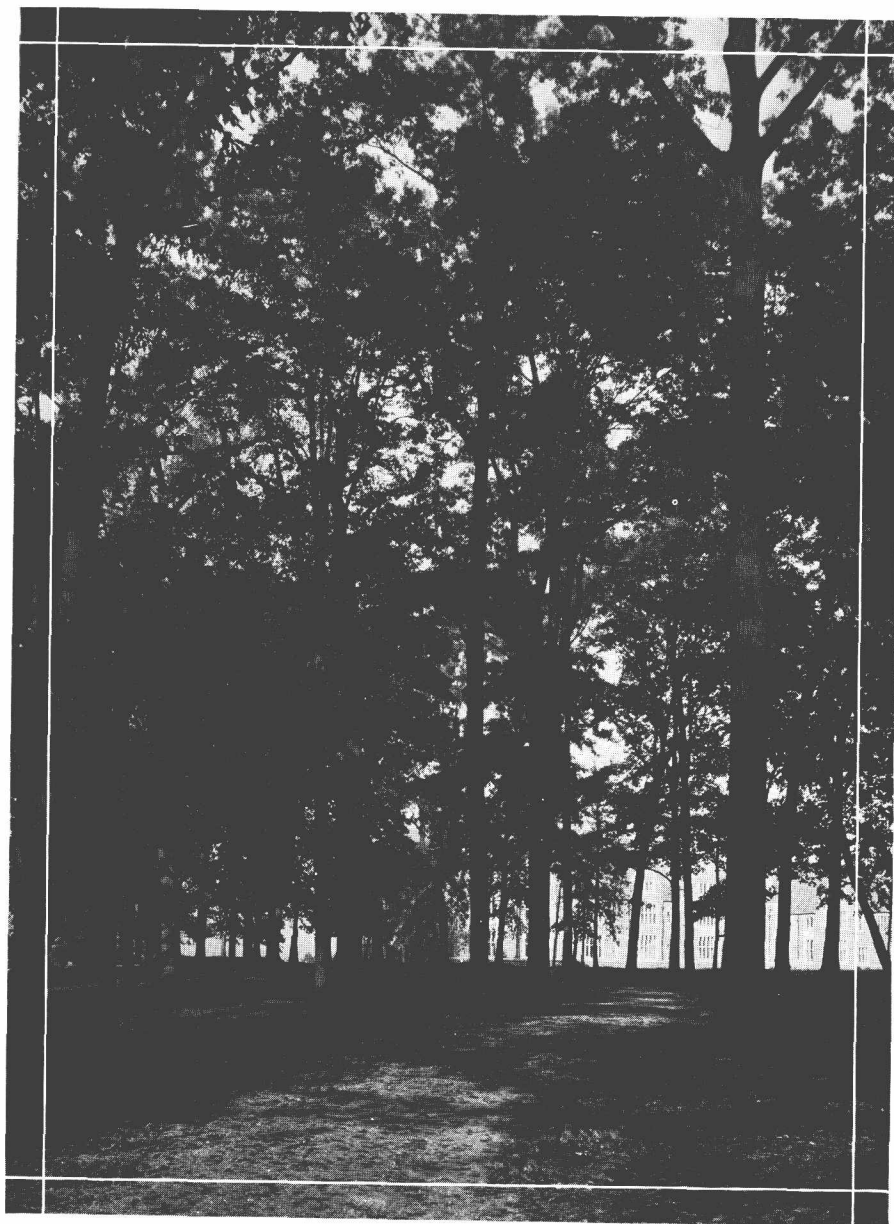

Front Campus Drive

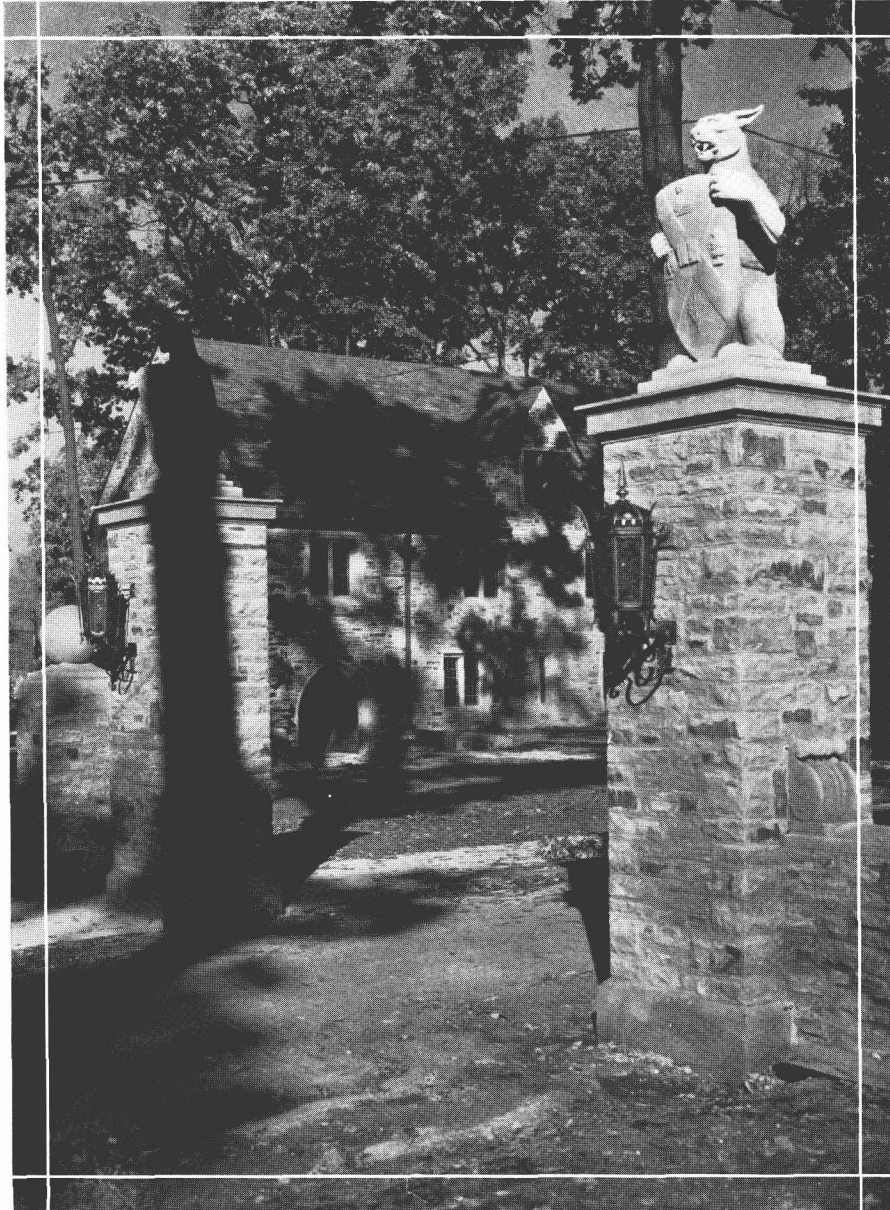

The Ashner Gateway

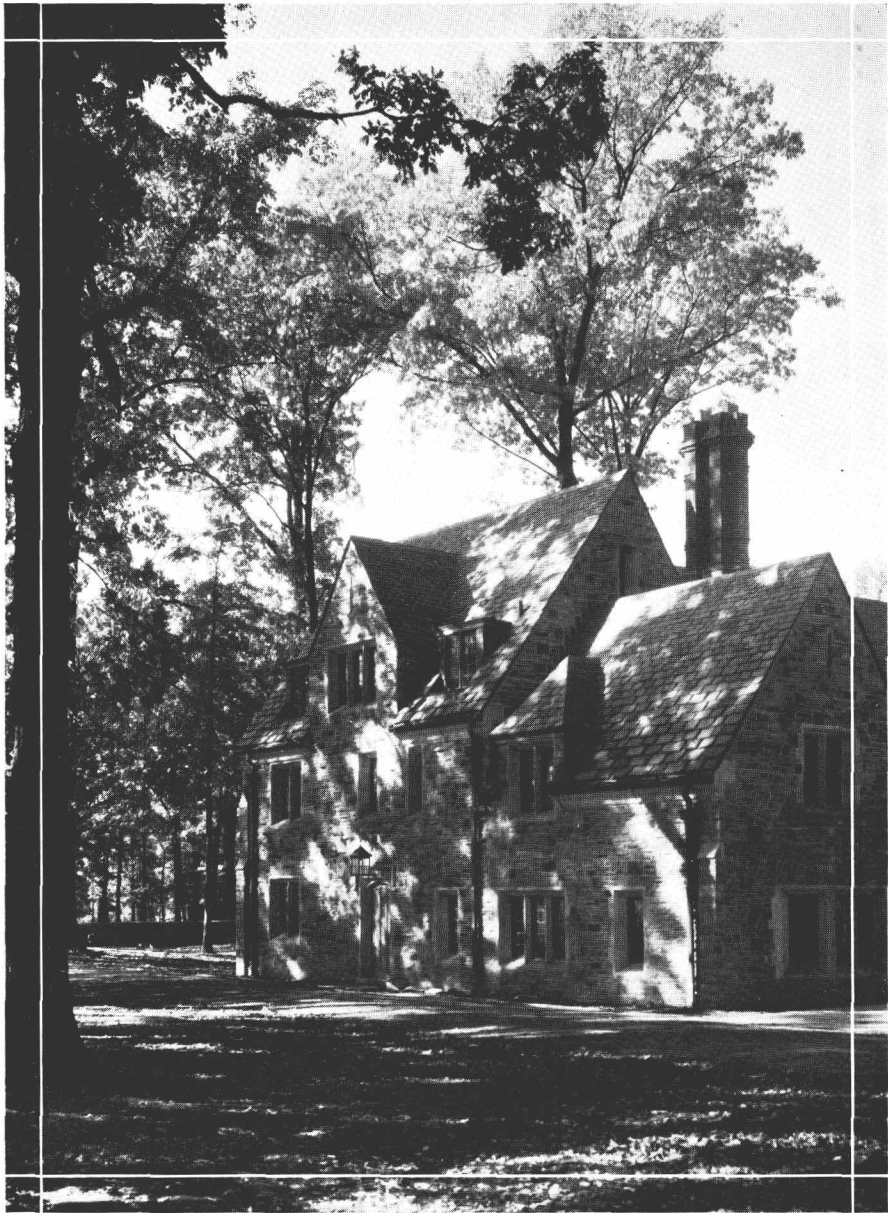

Robb Hall Dormitory

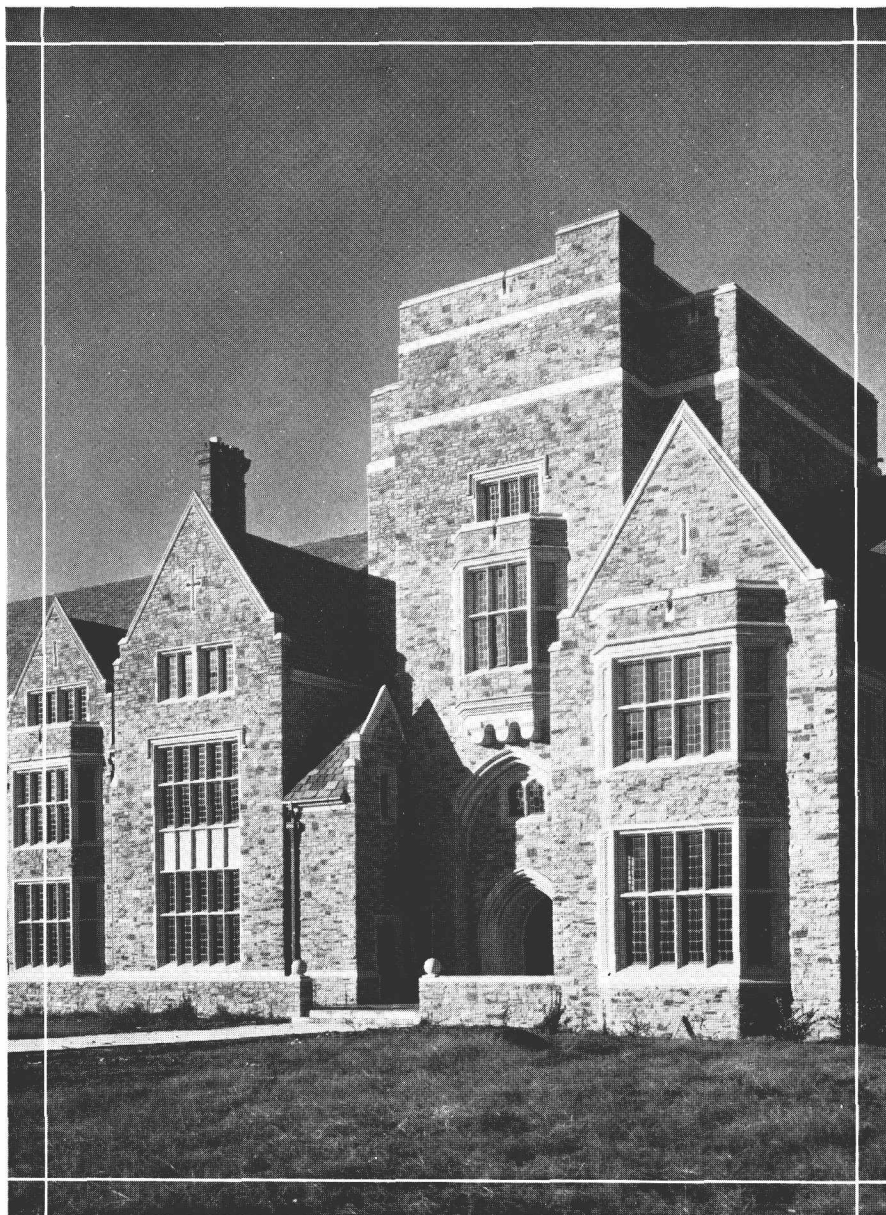

Front Entrance to Palmer Building

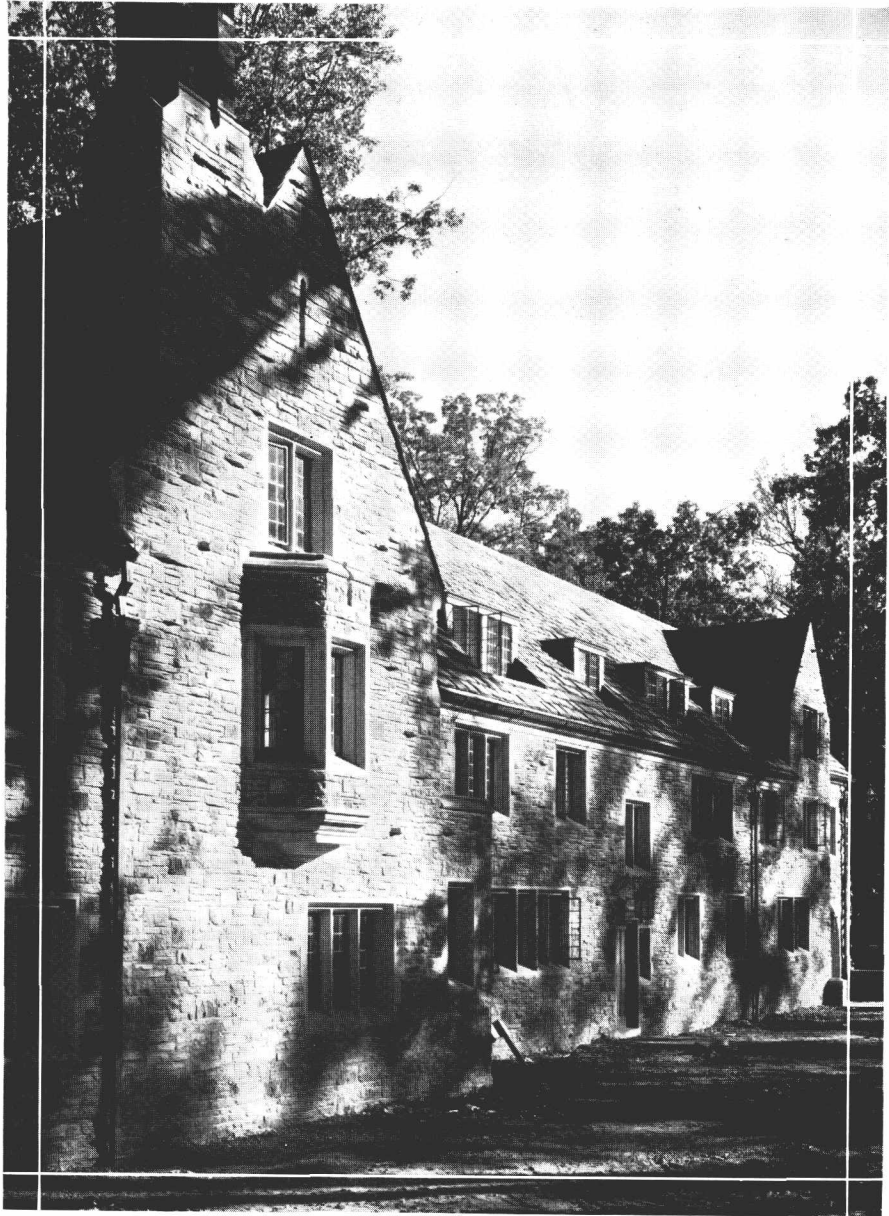

West Side Calvin Hall

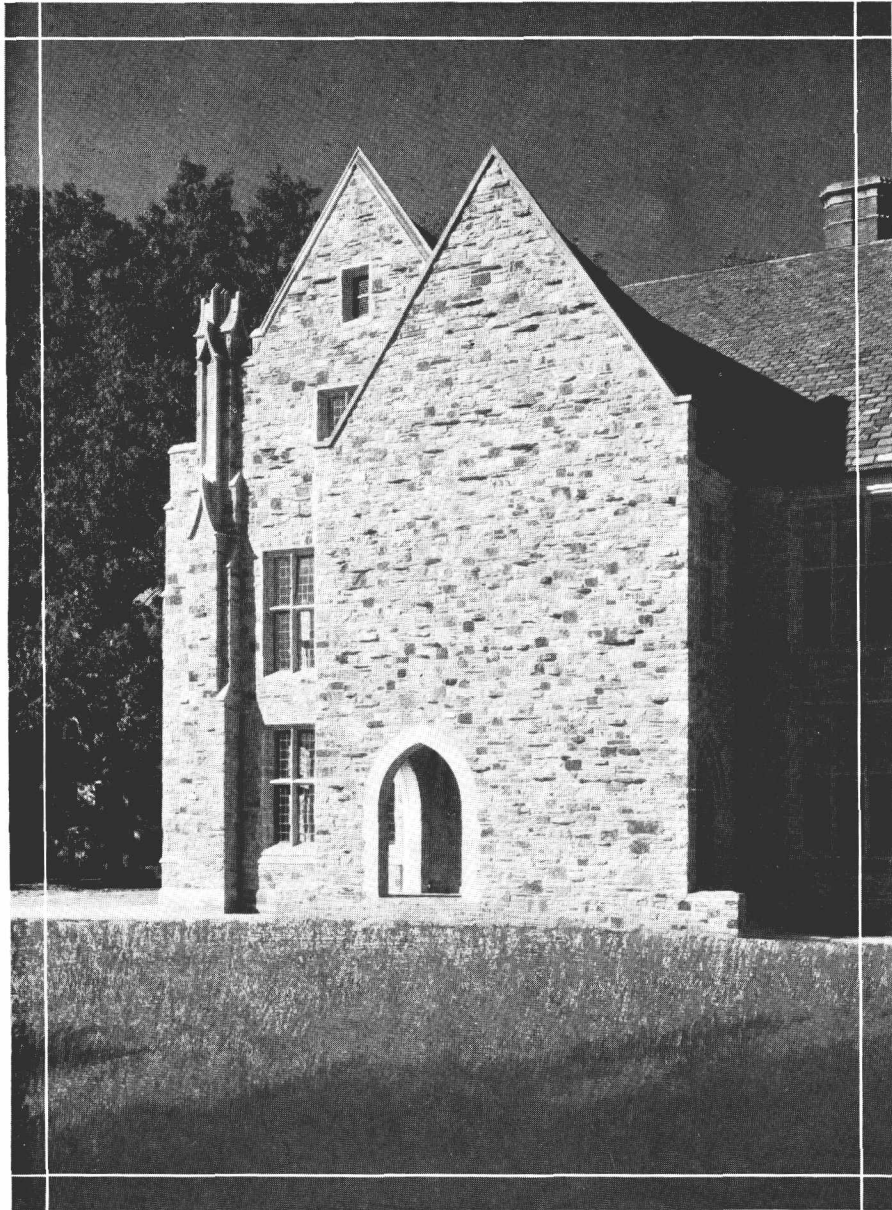

Southeast Corner Science Building

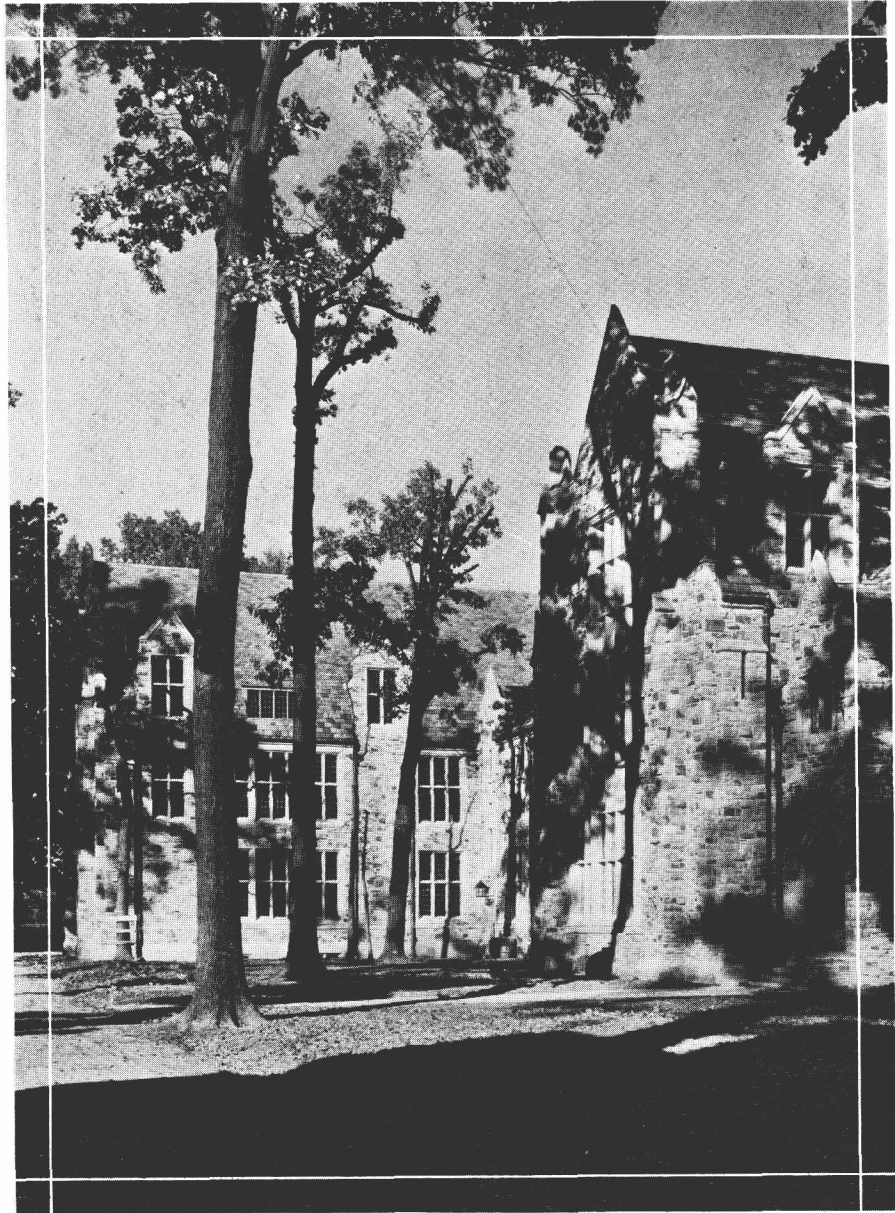

Science Building from Robb Hall Dormitory

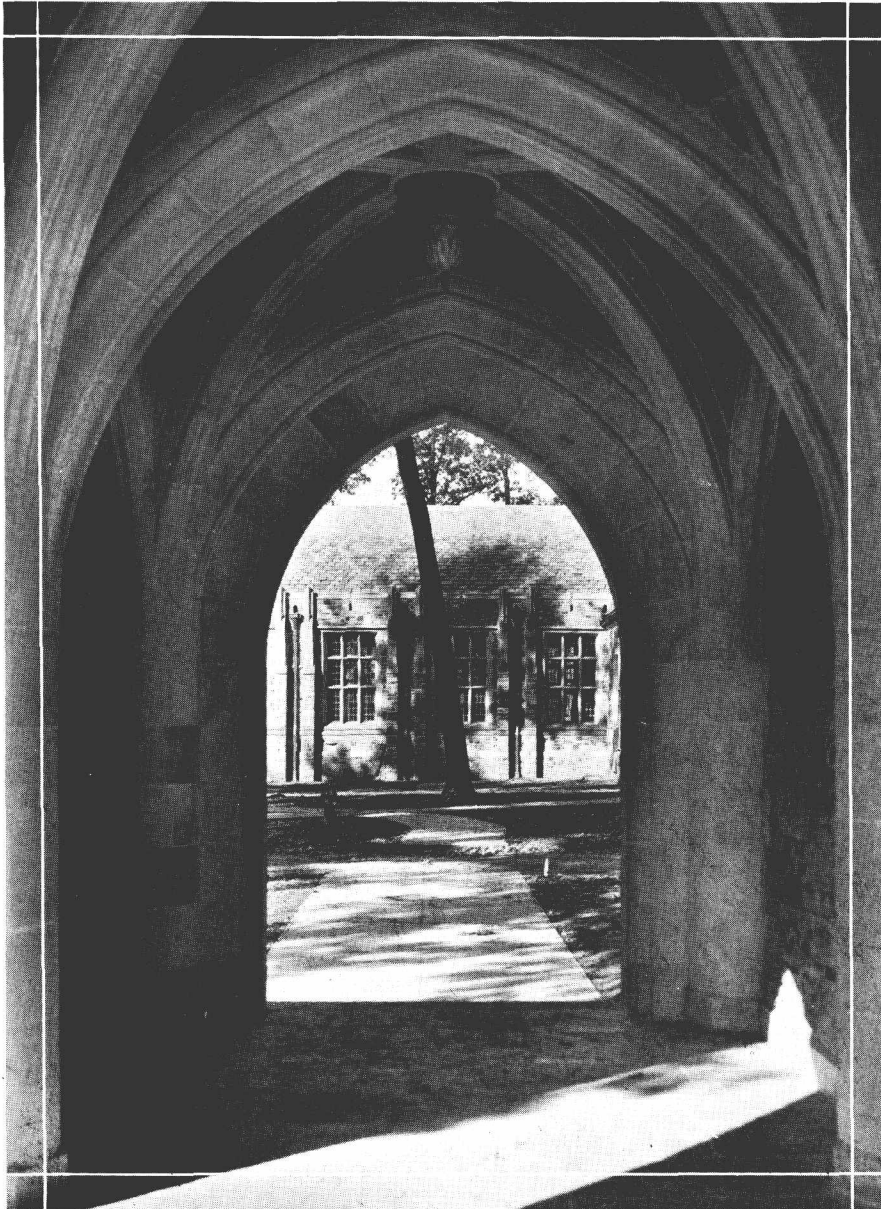

Dining Hall Through Entrance of Science Building

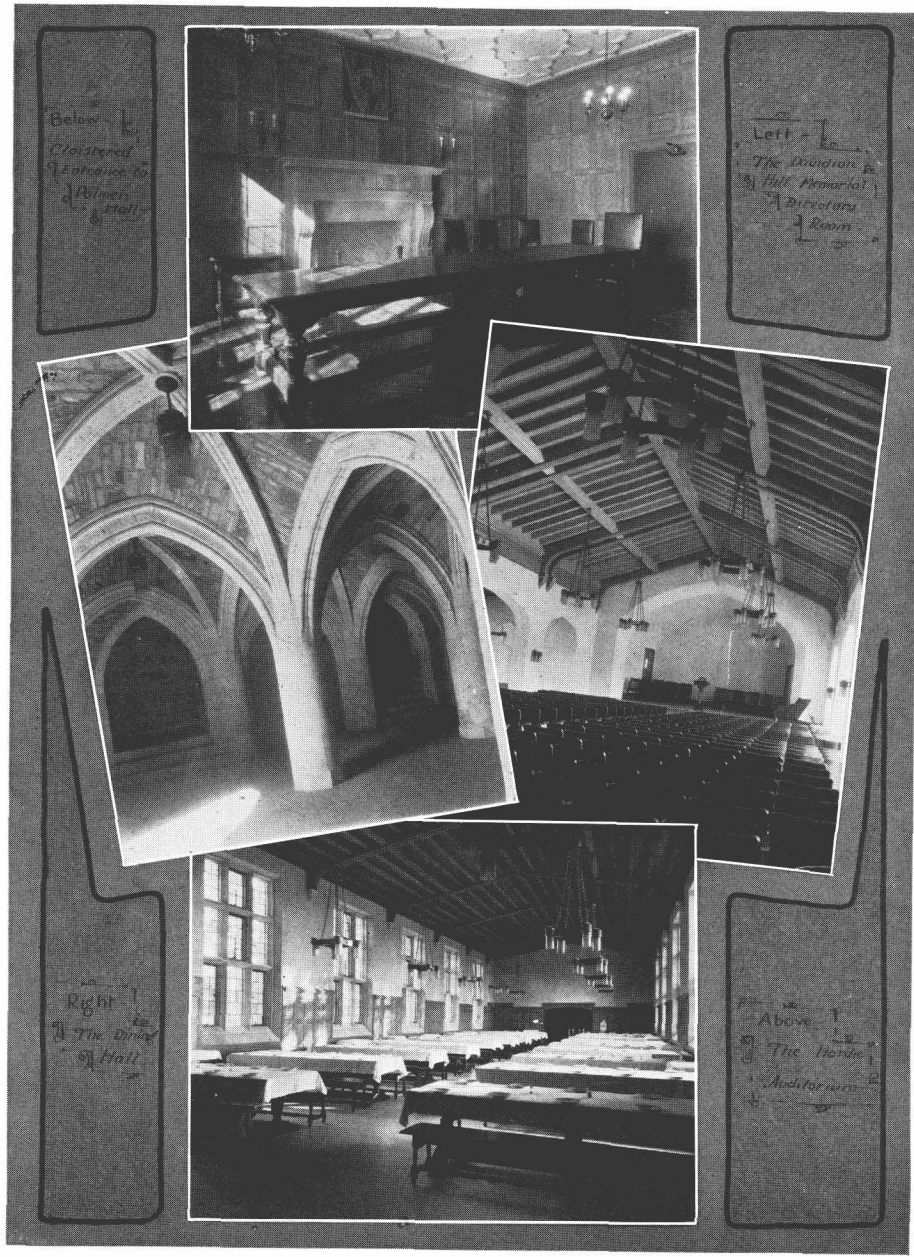

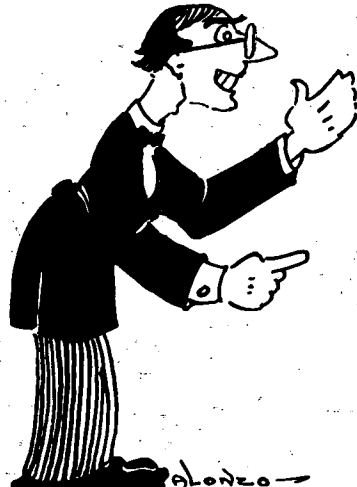

alanzo →

FACULTY

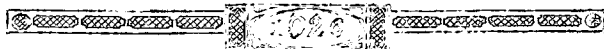



CHARLES LOUIS TOWNSEND, A. M., Ph. D.
(Harvard University) *Professor of English*

MARGARET HUXTABLE TOWNSEND, A. M.
(McGill University) *Professor of French*

WALLER RAYMOND COOPER, A. M., LL. B.
ACTING DEAN
(A. B., Washington and Lee University; A. M., Harvard University; LL. B.,
University of Alabama; B. A. [Juris], Oxford University)
Professor of History and Government

WILLIAM RUDOLPH ATKINSON, A. M.
(A. B., George Peabody College; A. M., Columbia University)
Professor of Psychology and Education

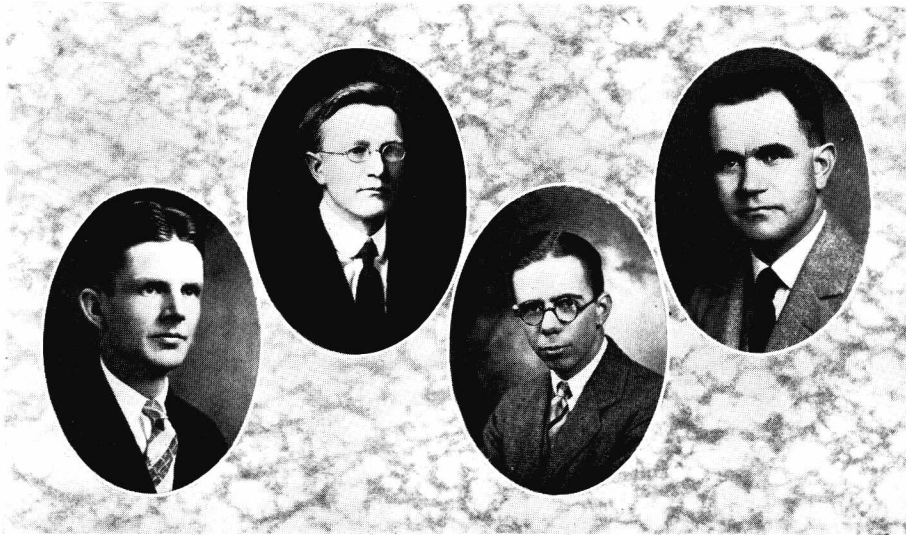

MARION LEE MACQUEEN, A. M.

(A. B., Southwestern; A. M., University of Wisconsin)

Professor of Biology

and Associate Professor of Mathematics

JOHN CALVIN POMEROY, A. M.

(A. B., Queen's University; A. M., Princeton University)

Professor of Physics

SAMUEL HOLT MONK, A. M.

(A. B., Southwestern; A. M., Princeton University)

Assistant Professor of English

ROBERT P. STRICKLER, Ph. D.

(A. B., West Virginia University, Oxford Rhodes Scholar; Ph. D., Johns Hopkins University)

Professor of Ancient Languages

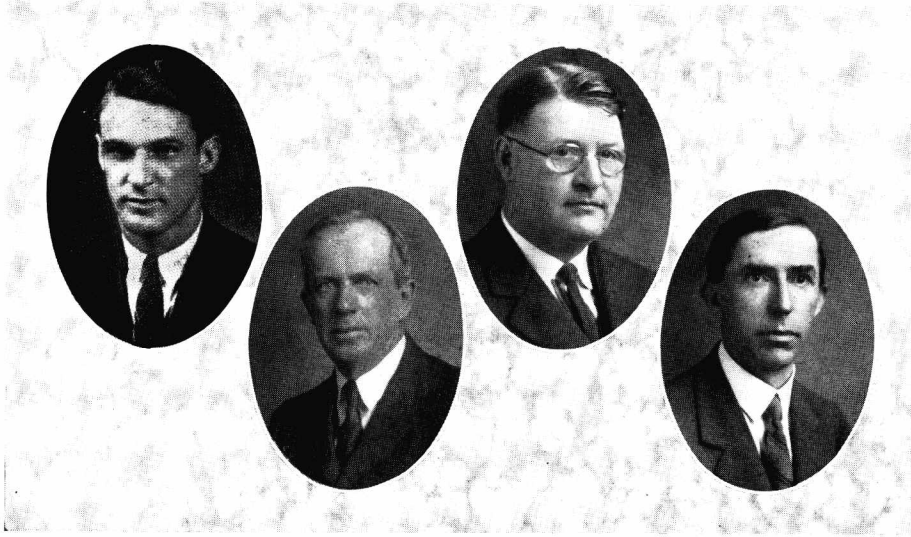

JESSE C. NEELY, LL. B.

(Vanderbilt University)

Professor of Physical Education

WILLIAM O. SHEWMAKER, Ph. D.

(A. B., Centre College; Ph. D., Hartford Theological Seminary)

Professor of Bible and Associate Professor of History

MACPHERRIN H. DONALDSON, Ph. D.

(A. B., Oxford University; Ph. D., University of Denver)

Professor of Economics and Sociology

R. W. HARTLEY, Ph. D.

(A. B., University of Utah; B. A., Oxford University; Ph. D., University of Pennsylvania)

Professor of Mathematics

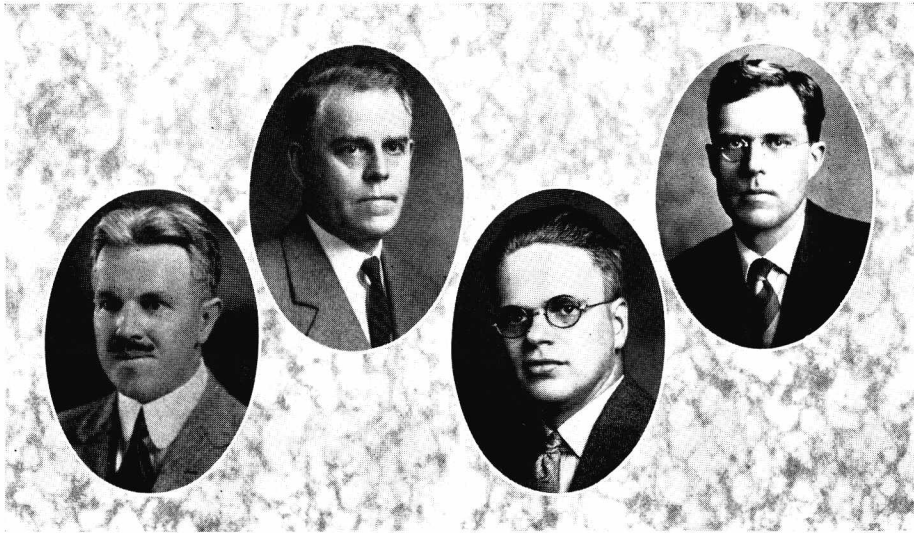

MARTIN W. STORN, A. M., Ph. D.

(A. B., Wartburg College; A. M., University of Washington; Ph. D., University of Illinois)

Professor of Spanish

RICHARD C. SOMMERVILLE, Ph. D.

(A. B., Hampden Sidney College; Ph. D., Columbia University)

Professor of Philosophy

WILLIAM O. SWAN, A. M., Ph. D.

(B. S., University of Mississippi; A. M., University of Virginia; Ph. D., University of Virginia)

Professor of Chemistry

A. P. KELSO, B. D., M. A.

(A. B., Washington and Jefferson College; B. D., Western Theological Seminary; M. A., Oxford University)

Professor of Bible and Public Speaking

Directors

The President of the College, ex-officio

SYNOD OF ALABAMA

- JEROME T. FULLER, Esquire, 1926.....*Centreville, Alabama*
Attorney-at-Law
- REV. ALBERT BRUCE CURRY, D. D., 1927.....*Memphis, Tennessee*
Pastor of the Second Presbyterian Church
- WILLIAM M. ROGERS, Esquire, 1926.....*Birmingham, Alabama*
Attorney-at-Law
- REV. DUNBAR H. OGDEN, D. D., 1929.....*Mobile, Alabama*
Pastor of the Government Street Presbyterian Church

SYNOD OF LOUISIANA

- DONALD K. BROWN, Esquire, 1926.....*Ruston, Louisiana*
Manufacturer
- EDWARD BENNET-LEMASTER, Esquire, 1927.....*Memphis, Tennessee*
President of the H. L. Guion Real Estate Company
- REV. WM. MCF. ALEXANDER, D. D., LL. D., 1928.....*New Orleans, Louisiana*
Pastor of the Prytania Street Presbyterian Church
- DAVID M. PIPES, Esquire, 1929.....*Jackson, Louisiana*
Planter and Merchant

SYNOD OF MISSISSIPPI

- J. D. DUNCAN, Esquire, 1926.....*Greenwood, Mississippi*
Vice-President and General Manager Greenwood Grocery Company
- GEORGE G. TAYLOR, Esquire, 1927.....*Memphis, Tennessee*
President of the Tayloe Paper Company
- REV. FRED R. GRAVES, D. D., 1928.....*Sumner, Mississippi*
Pastor of the First Presbyterian Church
- REV. CHAS. TALBUTT THOMSON, D. D., 1929.....*Centerville, Mississippi*
Pastor of the First Presbyterian Church

SYNOD OF TENNESSEE

- REV. JAMES I. VANCE, D. D., LL. D., 1926.....*Nashville, Tennessee*
Pastor of the First Presbyterian Church
- SAMUEL N. NICKEY, Esquire, 1927.....*Memphis, Tennessee*
President, Nickey Bros., Inc.
- MOORE MOORE, M. D., 1928.....*Memphis, Tennessee*
Physician and Surgeon
- BENJAMIN AVERY PATCH, Esquire, 1929.....*Clarksville, Tennessee*
President of the A. H. Patch Manufacturing Company



Classes



SENIORS



Admiral

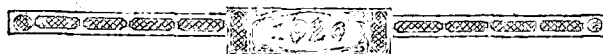

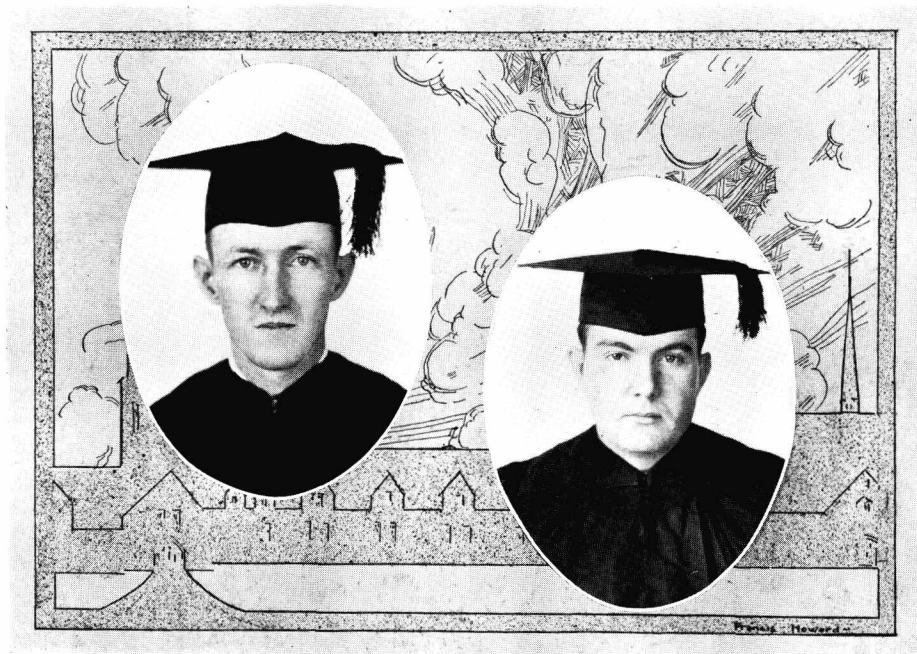

HENRY WINBON BACON

Vaiden, Miss. B. A.

Kappa Alpha; Stewart Literary Society; Mississippi Club; Track Team '23-24.

"Ham" is one of the "charter members" of the Class of '26. He is one of the few who have weathered successfully the storms of four years of Greek, so wherever determination and persistency are needed, Henry W. can be counted on.

By his excellent track performance Bacon has acquired the sobriquet of "Achilles," and his work on the basketball floor stamps him as a deserving athlete.

Behind a somewhat reserved bearing one finds a keen and enjoyable wit, a friendly nature, and a sincere personality.

EBEN MONCRIEF BEE

Brookhaven, Miss. B. A.

Kappa Sigma; Sigma Upsilon; Alpha Phi Epsilon; Alpha Theta Phi; A. P. O., Mississippi Club; Tennis Association; Secretary-Treasurer Y. M. C. A., '25; Editor "Handbook" '25; Varsity Football '24; "S" Club; "Sou'wester" Staff '23; Southwestern Serenaders '26; Math Prize '24.

The above list of honors will speak for itself. "Major" has won himself a place in all branches of school activities. Whether it be playing football, or working calculus; strumming the banjo, or writing for the "Sou'wester"; wielding the tennis racket, or making "A's" on his report—it matters little to Eben. He's big enough for them all, and his success will be in the field he chooses.

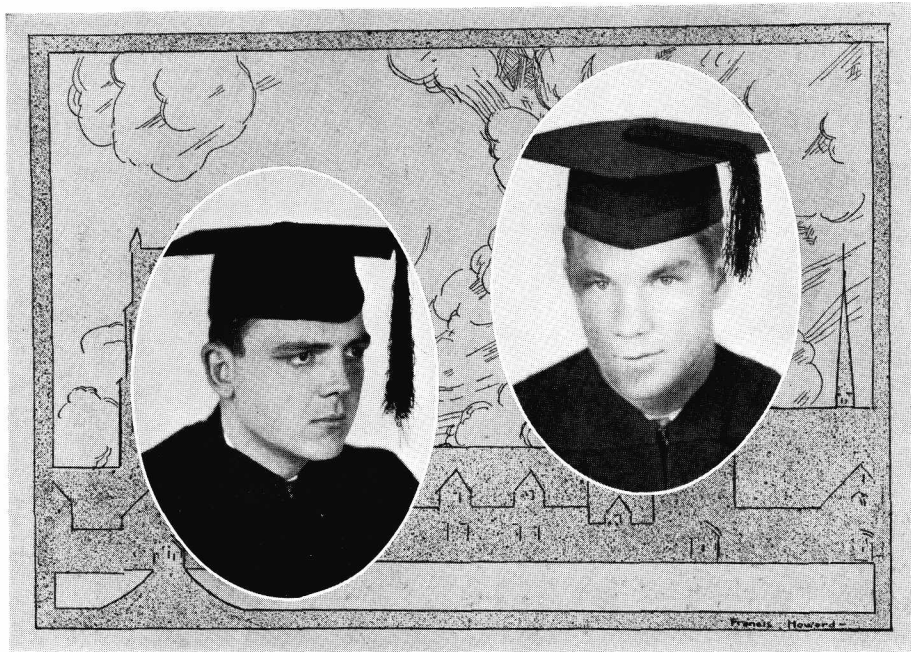

BRADY HARVEY BELCHER

Centerville, Ala. B. S.

Alpha Tau Omega; Alabama Club.

"Dad," or "Shiek," came into his own as a Lady Killer during his freshman year, and he is still content to stand and let them gaze at his handsome countenance for just a minute, and then walk nonchalantly away.

Brady left us his junior year and pursued his studies at Birmingham Southern, but returned to graduate from the school of his choice.

He intends to continue his studies in medicine, and as a doctor Brady should be a success, with his unexcitable temperament, his capability, and his reassuring eyes.

Quiet, likable, full of fun, yet assuming a certain dignity; handsome, and a true gentleman.

GEORGE DONAGHEY BREED

Gloster, Miss. B. A.

Pi Kappa Alpha; Varsity Baseball '23-'24-'25; Baseball Captain '26; Pan-Hellenic Council '25-'26; High Priest San Hedrin '25-'26; "S" Club; Secretary-Treasurer "S" Club '25-'26; Secretary-Treasurer Mississippi Club '24-'25; A. P. O. D. T.

It is an unwritten law that in every graduating class of Southwestern there must be a resident of Gloster, Mississippi. In the present case Geo. D. Breed is the man.

Before coming to our campus "Chick" held a berth on the same prep school team which boasted of "Bootie" Johns and Nolan McClean. He has performed excellently on the diamond for the past four seasons, and in his senior year is pilot of Jess Neely's Wonder Nine.

The man for all occasions, the truest of friends, the Ladies' Delight—is George Donaghey.



NEWTON CALDWELL

Hazlehurst, Miss. B. A.

Sigma Alpha Epsilon; Alpha Phi Epsilon; Stewart Literary Society; Orchestra '23-'24, '25-'26; Honor Council '23-'24; Chief Robb Hall '24-'25; Pan-Hellenic Council '25-'26; Y. M. C. A. Cabinet '23-'24, '25-'26; Vice-President Junior Class; Tennis Association; "Sou'wester" Staff '23, '26; Mississippi Club.

"Newt," as we call him, has been the Handy Man around Robb Hall for four years. Who can remember the old room in Clarksville where all you had to do to turn on the lights, close the door, or stop the alarm clock was to pull a string or press a button? As long as Newt was around everything was kept in good repair but since the removal to Memphis where the lights already have wall switches and the doors have good locks on them he has had little to do—except study.

His various talents have won him a place in many activities of the college, including the orchestra, literary societies, and publication staffs, and he has left a place on the campus to be filled by no other.

IRENE CLARDY

Clarksville, Tenn. B. A.

Chi Omega; A. P. O.; Sophomore English Prize '23-'24; Education Prize '24-'25; French Prize '24-'25; Vice-President Chi Delta Literary Society '24-'25; President Chi Delta Literary Society '25-'26; Vice-President Shakespeare Club '24-'25; President Shakespeare Club '25-'26; Honor Council '25-'26; Secretary and Treasurer Senior Class; Co-ed Editor "Sou'wester" '25-'26; Pan Hellenic Council '25-'26.

"Rene" or "Mistress Mulligan" as she is known among her fellows, is one of the best known and best liked of the co-eds at Southwestern.

She entered Southwestern after her graduation from Clarksville High School and made a host of friends.

Her ability to laugh heartily at everyone's jokes and her kindness to freshmen has made her popular.

In society "Mistress Mulligan" is no back number. She holds the position of Social Editor on the "Sou'wester" staff as well as helping a certain professor while away his leisure hours.

We predict success for 'Rene in the teaching of English and she will long be remembered on our campus.



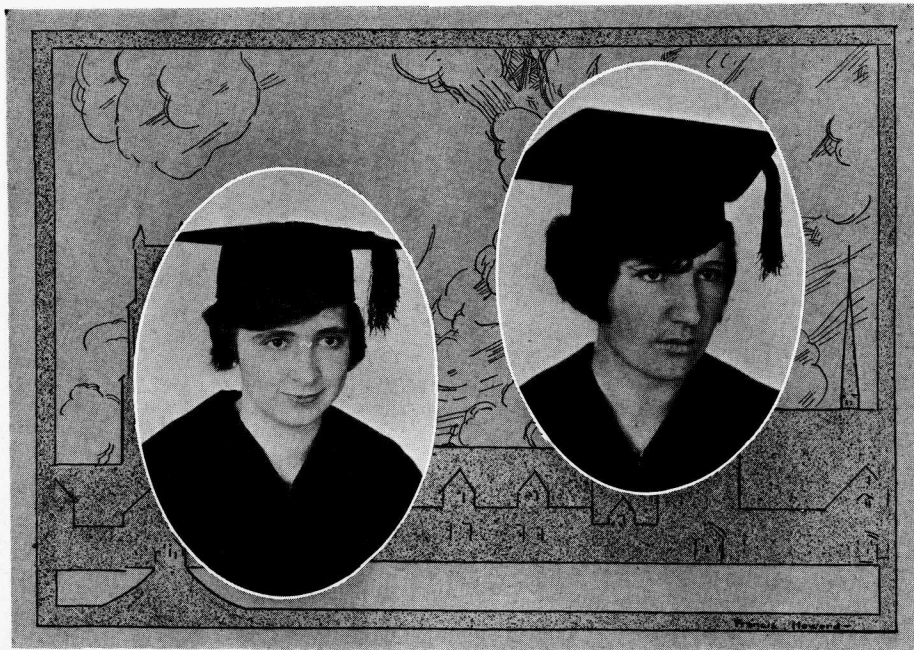

HAZEL COKE

Clarksville, Tenn. B. A.

Kappa Delta; Chi Delta Literary Society; French Composition Prize '25; Secretary and Treasurer of Honor Council '25-'26.

"Little Sister" came to us in Clarksville after a year at West Tennessee Teachers' College. The characteristic toss of her head is familiar as well as the characteristic constancy of "A's" on her report. Many a freshman will miss Little Sister when the Latin gets hard and a few words from her would make it easier. Whether it be making "A's" or keeping books, or deciding profound questions on the Honor Council, Hazel is right there with the goods.

MARY CATHERINE CULBERSON

Durant, Oklahoma. B. A.

Kappa Delta; President Junior Class; Secretary-Treasurer Sophomore Class; Secretary-Treasurer Boosters' Club; Treasurer Chi Delta Literary Society; Vice-President Chi Delta Literary Society; Winner Women's Tennis Singles '24; Shakespeare Club; Spanish Club.

"Mamma," as she is familiarly known to the other co-eds, came to us from an Oklahoma Teachers' College and was classified as a Junior. Teaching school one year, she returned to take up her work as a Senior and to graduate from Southwestern.

Her advice and philosophy and constant anxiety about the pranks of Polly and Liz have well earned her the name of "Mamma."

Aside from being one of the most popular co-eds she is a good tennis player, a debater, and a constant worker in Chi Delta.



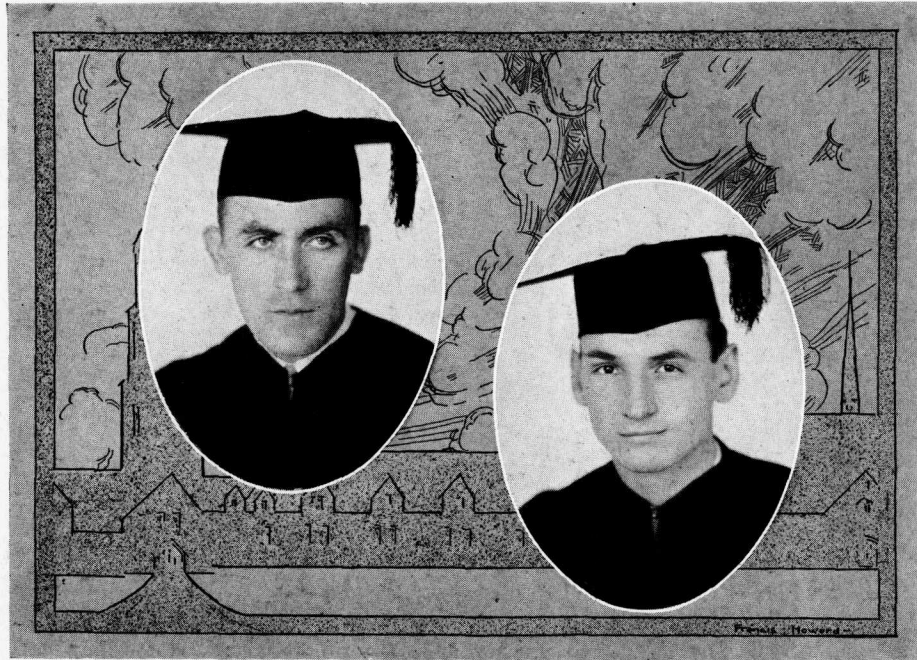

JAMES OLEN FINLEY
Lewisburg, Tenn. B. A.

Pi Kappa Alpha; Varsity Baseball '22-'23, '23-'24; "S" Club; President Sociology Club.

This is a man of wide experience. Having finished the Morgan School, he played the role of History Prof at Guthrie, Ky. To learn a bit more of the world, Jim travelled for two summers with the White and Brown Chautauqua and it is extremely interesting to hear his tales of the road.

He has played his part in school life. He wears the coveted "S" for holding down a berth in the outfield for two years, and had it not been for accidents, would have graced one of the flanks of Ralph Kenny's eleven. His work as a student shows consistency, and he is now President of the Sociology Club.

A hard worker; a man who takes care of his own business; a man with a future and a wife.

ROBERT CLAYTON FLEMISTER, JR.
Birmingham, Ala. B. A.

Alpha Tau Omega; Sigma Upsilon; Order of the Torch; Honor Council '23, '24, '25; Varsity Football '22-'23, '23-'24; Football Captain '24; Varsity Basketball '23-'24; Captain-elect '24; Varsity Baseball '23, '24; President "S" Club '24; President Freshman Class; Vice-President Sophomore Class; President Senior Class; Shakespeare Club; President Boosters' Club '25-'26.

That tall, handsome boy who finally decided that the College colors were: Cardinal and navy blue under a pretty brunette face with dark bobbed hair. This is what moving to Memphis did to him. We have, however, touched herein on his only weakness, and even here we find him full of constancy.

The above list of honors tells its own tale. He has interested himself in all activities and is equally in his element whether leading the pigskin squad to victory, helping the Honor Council to render a decision, or in delivering his inspirational talks before the Booster's Club.



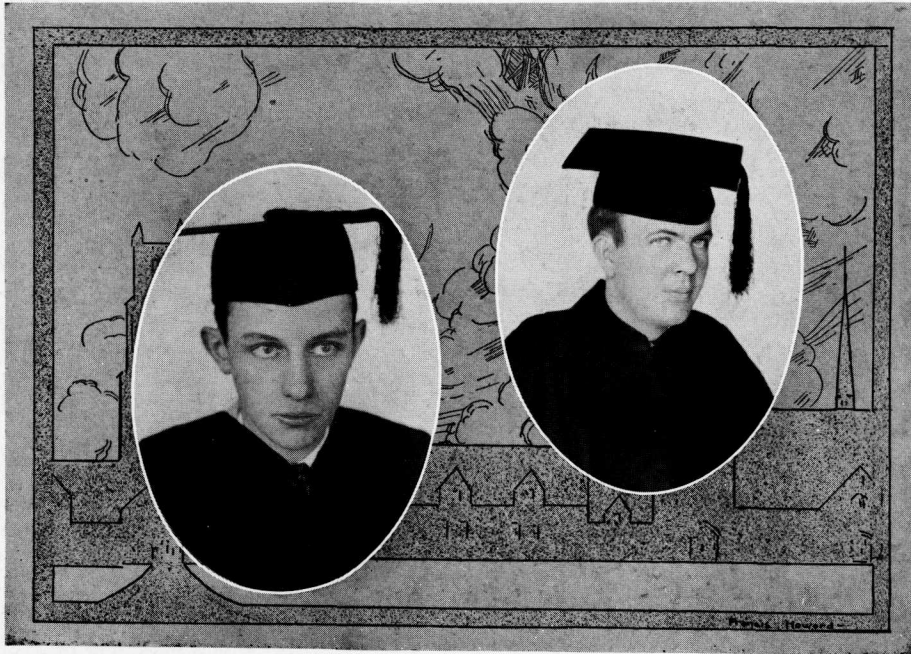

NEBRASKA EVERETT FREY

Guthrie, Ky. B. A.

Alpha Tau Omega.

This Kentucky lad came to Southwestern after having spent his first two years at Bethel College and Washington and Lee; whose loss has been our gain.

Only those who were privileged to listen in on his discourses in Prof. Atkinson's memorable Public Speaking class can realize what possibilities are buttoned up under this man's vest. He is equally fluent whether defending Prohibition or the Necessity of Root Beer—which means that Nebraska bids well for a high place in his chosen field, the legal profession.

A very amiable disposition, a head of his own, and a way with the ladies, characterize this popular young man.

WAYNE WALLACE GRAY

Tutwiler, Miss. B. A.

Beta Sigma; Alpha Phi Epsilon; President Alpha Phi Epsilon '25-'26; Honor Council '24-'25; Stewart Literary Society; Pan-Hellenic Council '25-'26; "Sou'wester" Staff '25-'26; Mississippi Club.

This man came to Southwestern via the Chickasaw College route. During his three years on our campus he has been known to his friends, affectionately, as "Windy." Members of the Calvin Hall clan of 1923-24 can well attest to the poetic truth of such a title—for evidence, recall the multitudinous musicless saxophonic sounds emitting from Room 12. The next year our friend "Windy" was more docile, and contented himself with the receiving end of a radio set.

He has proved himself a forceful public speaker and in his senior year heads Alpha Phi Epsilon, the national forensic fraternity of the campus.





SAMUEL DAVID HALL

Selma, Ala. B. A.

Alpha Tau Omega; Varsity Basketball '23, '24, '25; Varsity Baseball '24; Honor Council '22-23; A. P. O. D. T.

"Little Sam, the Boy from Alabam," was proud of his native state, and started off as a Freshman to do it honor.

As the Midget Forward in basketball he showered himself with glory his first two years; then, after the "Land of Sunshine" had, turned his "curly locks" a "golden red," he turned his steps toward the social world, and has been one of its leading aspirants since that time.

Full of pep, good natured, sincere; and a capable and competent young gentleman—with a bright future.

GEORGIA CROSS HODGSON

Clarksville, Tenn. B. A.

Kappa Delta; Alpha Theta Phi; Alpha Phi Epsilon; President Chi Delta Literary Society '23-'24; Vice-President Chi Delta Literary Society '24-'25; Treasurer Chi Delta Literary Society '25-'26; Class Historian '25-'26; Secretary Alpha Phi Epsilon '25-'26; Comparative Literature Prize '24.

"Genius is its own excuse for being"—and if this were the only excuse Georgia had for being, she would be justified.

Some day we expect to be reading her poems, or a "best seller" at least. But Georgia has other excuses for being; ranking high in all her studies, she has the honor of being the only girl at present belonging to Alpha Theta Phi, petitioning Phi Beta Kappa.

Loved by all who know her, her charming personality will be one of the greatest losses to Southwestern at Memphis.



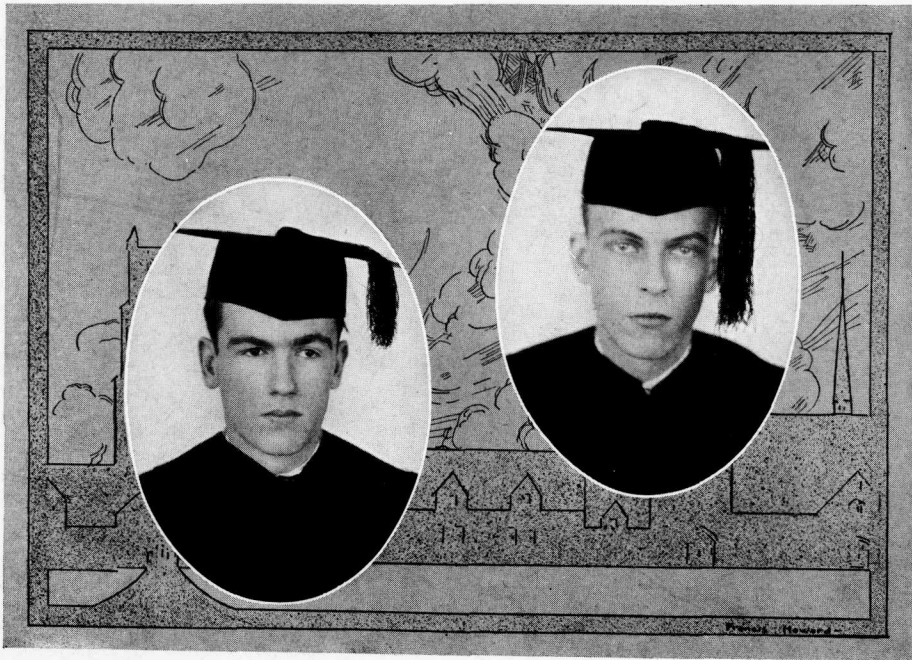

WALTER KNOX JOHNSTON
Memphis, Tenn. B. A.

Kappa Alpha; Pan-Hellenic Council '24-'25, '25-'26; Y. M. C. A. Cabinet '24-'25; San Hedrin Council '24-'25.

For the wit of the class look to this man. If you haven't enjoyed a session of his spicy thrusts—do it the next chance you get.

Walter rendered his service to Southwestern as a member of that revered Bench of Elders, the San Hedrin. And his name is held in painful memory by the freshman of '24.

This man with the curly hair (we haven't seen one of those curls out of place during the past four years), has the good-natured disposition which always wins a way—without a doubt, he is the long-sought answer to that maiden's prayer.

SAMUEL FRANCIS HOWARD, JR.
Iuka, Miss. B. S.

Pi Kappa Alpha; Editor-in-Chief "The Lynx" '26; Alpha Phi Epsilon; Shakespeare Club; Vice-President Galileo Club; Honor Council '22-'23, '23-'24, '24-'25; Student Assistant in Chemistry; Assistant Art Editor "The Pioneer" '24, '25.

This man has identified himself with several of the varied phases of college life. He feels equally at home analyzing an unknown in the chemical laboratory or using his pen and brush on sketches and cartoons.

Francis has given unstintingly of his time to thankless jobs; he has devoted his energies to the interest of Southwestern; and all his work is characterized by a certain thoroughness and perfection.

As part of a versatile personality he possesses a friendly manner, a capable head, and, above all, he is a gentleman.



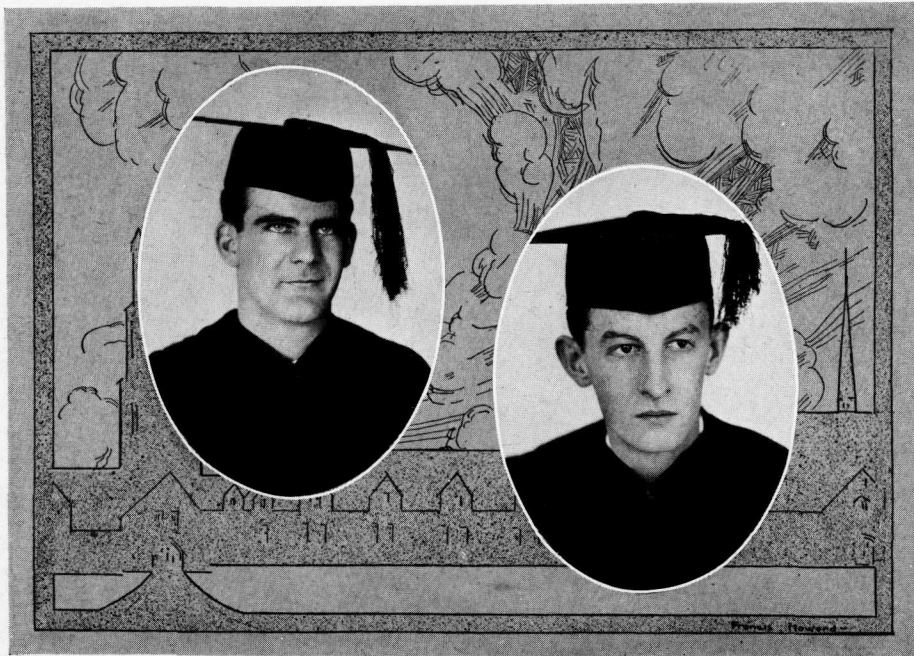

JOSEPH TUTTLE KITCHELL

Greenwood, Miss. B. S.

President Galileo Club; Mississippi Club; Sociology Club; Y. M. C. A. Cabinet '22-'24; Stewart Literary Society; Glee Club.

"Tuttle" is an old Scotch-Swiss name which runs back in genealogy to the most famous family of yodelers the world has ever known. But that is usually forgotten when we think of the seventeenth Robb Hall fire of the good year 1924 in Clarksville; here we have the hero of this great conflagration. His praises will be sung to the Sons and Daughters of the Class of '26 from generation even unto generation.

Nor is he famous only as a yodeler and fire hero. His figure has been a familiar sight around the laboratories of Southwestern for four years, and he can boast of having taken more math than any other man in school. His talents lie along the line of machinery and things scientific, and we predict success for him in the world of whirring wheels.

HENRY BRANDON LEMMON

Greenville, Miss. B. A.

Sigma Alpha Epsilon; Vice-President Mississippi Club '24-'25; Member San Hedrin Council '24-'25; Y. M. C. A. Attendance Committee '24-'25; President A. P. O. D. T. '24-'25.

Somehow, somewhere, this man has acquired the sub-title of "Noisy." Debates featuring Henry Brandon Lemmon vs. The Opposing Party have won a place in the annals of Robb Hall History. And Noisy usually wins the fight, carrying it into the wee hours, if need be.

One finds a certain dignity in this man's bearing; a certain friendliness in his manner; and a definiteness of purpose in his steady eyes, which lead us to assume that cotton magnates will find him no mean competitor.

He won his fame at Southwestern as a member of that austere body, the San Hedrin. Since its passing, he devotes his time to golf and girls.



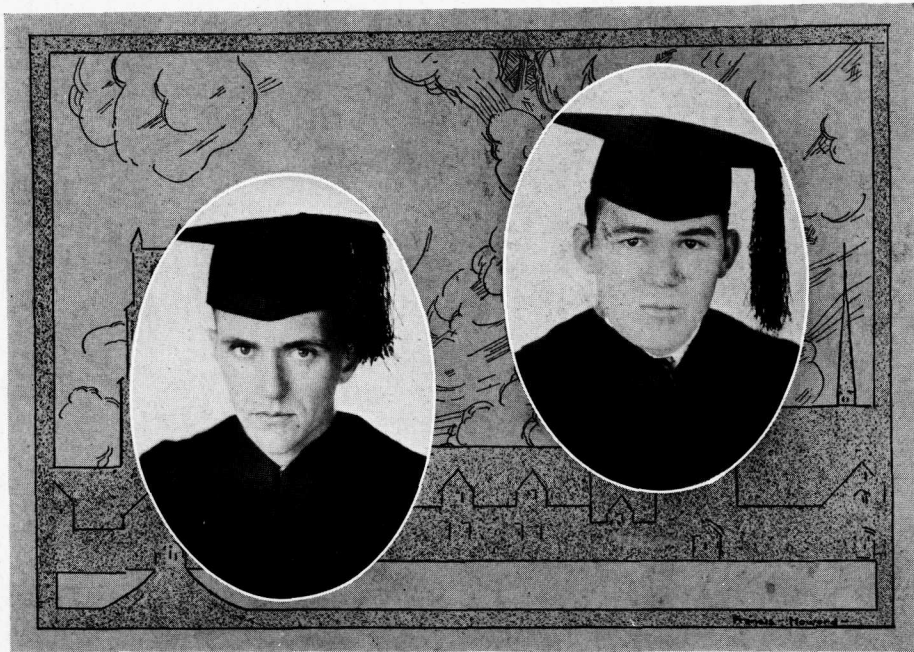

ROBERT PENN MOSS

Iuka, Miss. B. A.

Pi Kappa Alpha; Student Assistant in Biology '24-'25; Track Team '24; Scrub Football '23; Scrub Basketball '23, '24; Honor Council '25; Spanish Club; Mississippi Club.

This tall, handsome young man hails from the Magnolia State, and has graced Southwestern's campus for the past four years.

His athletic figure has shown up well whether in football or basketball practice, and he is no mean wielder of the discus.

Penn's interest in the promotion of science has won him a place as Assistant in Biology, and the zeal and earnestness of the scientist has characterized him during his stay on the campus.

With his congenial manner and sincere personality he has won a host of friends, and is the sheik par excellence.

GOODWIN TURNER MYRICK

Columbus, Miss. B. S.

Pi Kappa Alpha; Varsity Football '22, '23, '24, '25; Secretary and Treasurer "S" Club, '24-'25; Mississippi Club; A. P. O. D. T.

"Good" came to us in the guise of the "Columbus Flash" in the realm of football. Making good his enviable record as a linesman, "Shorty" has proven a very valuable man in the Lynx machine for the past four years.

He is one of the best liked boys on the campus and always has a welcome because of his generous, likeable manner and because he has always shown himself a true sportsman.

Next year some school will be fortunate in having "Shorty" the coach of their winning team, and Southwestern will be minus some one hundred and sixty pounds of fight.



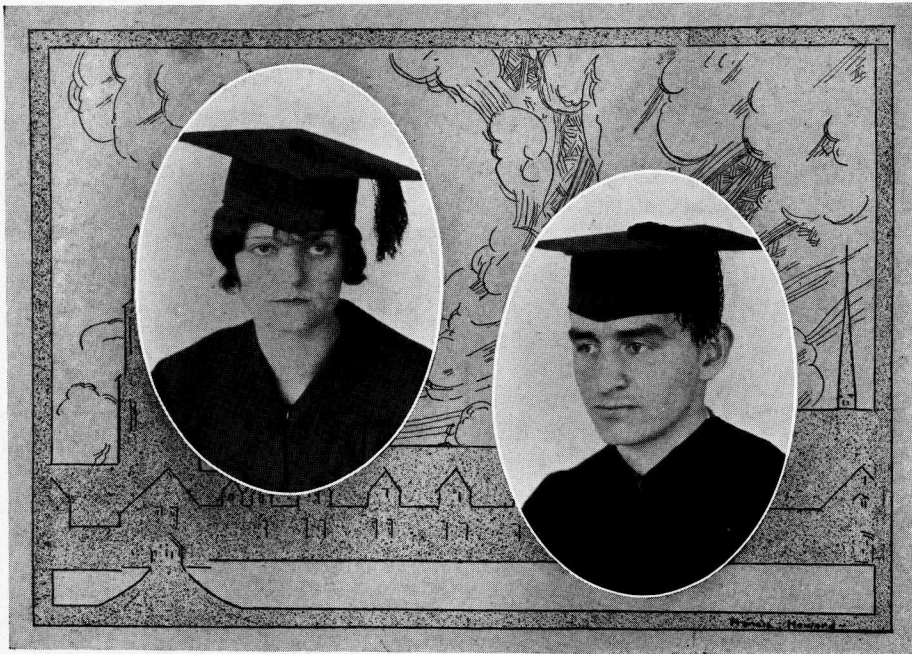

LOUISE ORRELL
Clarksville, Tenn. B. A.

Kappa Delta; Theta Alpha Phi; Chi Delta Literary Society; Secretary and Treasurer of Theta Alpha Phi '23; President Theta Alpha Phi '25-'26; A. P. O.; High Priestess San Hedrin '23-'24, '25-'26; Secretary and Treasurer Boosters Club '24-'25; Education Prize '24-'25; Secretary and Treasurer of Girls' Pan-Hellenic Council '24-'26; Junior Class Historian; Secretary and Treasurer of Junior Class.

"Doo She" heralded her arrival on Southwestern's campus with cries due to the sting of upper classmen paddles. She was a "Freshette" in every sense of the word.

Her interest in athletics and dramatics has won wide spread popularity for her. She is a Math Shark, having captured a prize in the field.

As High Priestess of the San Hedrin she did her duty ably—striking terror to the hearts of the "Freshettes."

JOHN A. REDHEAD, JR.
Woodville, Miss. B. A.

Kappa Sigma; President Sigma Upsilon '25-'26; President Alpha Theta Phi '25-'26; Alpha Phi Epsilon; Order of the Torch; Assistant in English '25-'26; Freshman Bible Prize; Freshman Greek Prize; Football '23-'24; Basketball '26; Vice President Freshman Class; President Junior Class; Business Manager "The Pioneer" '24-'25; Business Manager "The Sou'wester" '24-'25; Honor Council '22-'23, '23-'24, '24-'25, '25-'26; Vice-President Honor Council '24-'25; Shakespeare Club; President Stewart Literary Society '23-'24.

The title of "The Best All Around Man in School" seems to fit Jack better than any other description that could be given him.

He is one of those rare combinations of scholar-athlete and at the same time is the recipient of a wealth of well-deserved respect and popularity.

Jack has made letters in both Football and Basketball and has led his class in scholarship for four years, as well as coming second in the State trials for the Rhodes Scholarship. He has also taken an active part in literary and publication work.

Jack is going to be a "Parson," and we feel he will be a great success if he follows the standard he has set in college, and we know that he will.



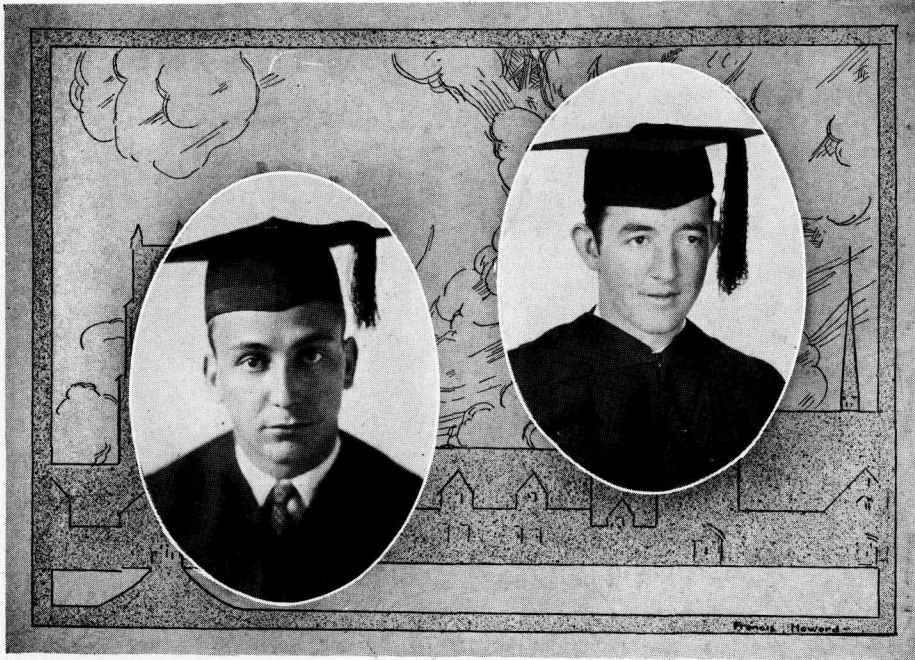

JOSEPH RENNIE, JR.
St. Joseph, Mo. B. A.

Sigma Alpha Epsilon; Varsity Baseball '23, '24, '25; Captain Baseball '25; Varsity Football '23; Pan-Hellenic Council '24-'25, '25-'26; Vice-President Freshman Class.

This man has been the pride of Southwestern on the diamond for the past four years. His interest has been centered chiefly in athletics, where as an elusive halfback he has bewildered his opponents time after time, and his sensational stops at short have repeatedly brought down the stands.

Joe is a most likeable fellow, a man always to be depended on. His friendly smile and congenial manner, his knowledge of practical affairs, and his ability to get things done all go to make him a real man.

JOHN ARCH ROLLOW
Clarksville, Tenn. B. S.

Sigma Alpha Epsilon; Theta Alpha Phi; Secretary-Treasurer Galileo Club; Honor Council '24-'25.

"Opposites attract opposites" is an old adage that holds true in the case of our friend Rollow from Clarksville, but—we don't blame him a bit.

John, and his colleague, Doc Kitchell, rendered invaluable aid to Dr. H. M. Derr during his three years at Southwestern. In geology class problems would arise concerning the law of gravitation. "Mr. Rollow," says Dr. Derr, "didn't we prove in Physics class yesterday that everything which goes up must come down again?" "Yes, Doctor," answers Mr. Rollow, and there's no use going any further.

If John is as successful in capturing success as he is in—well, his course on the campus—we have no fear for his future.



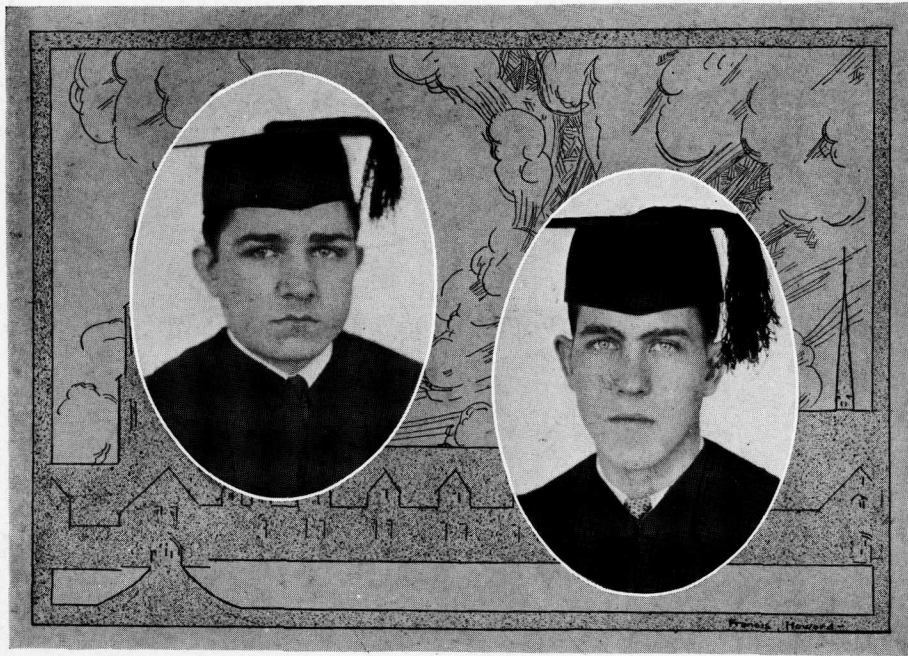

JOHN RILEY

Bridgeport, Texas. B. A.

Stewart Literary Society.

The senior member of the firm of Riley and Blair, General Merchandise, politely termed the Southwestern Supply Stores Company, Incorporated and Copyrighted in all countries, including the Scandinavian and Texan territories, the last mentioned being the locality which produced our hero. In spite of the fact that he hails from such a wild and woolly section, John has always been quiet, steady and dependable, and we feel sure that he will be able to meet any situation which life may bring up. We wish him all the success possible.

ROBERT RIFE SAUNDERS

Greenville, Miss. B. A.

Sigma Alpha Epsilon; Theta Alpha Phi; Varsity Football '22, '23; Pan-Hellenic Council; Mississippi Club.

The Senior Class has always been proud of this man, chiefly for his sterling work on the grid-iron and his praiseworthy performances on the stage. That manly figure and smiling face win for him a place wherever he goes.

Rife possesses a goodly store of the proverbial "line," and with it has won many friends of both sexes. With the consistency which he has shown as a student one may predict for him a safe future in the business world.





JOHN PRESTON SIMMONS
Long Beach, Miss. B. A.

Kappa Alpha; Sigma Upsilon; Secretary-Treasurer Sigma Upsilon '25-'26; Honor Council '24, '25, '26; President Honor Council '25-'26; Editor-in-Chief "Sou'wester" '25-'26; Instructor in Physical Education '25-'26; Y. M. C. A. Cabinet; Student Representative Blue Ridge Y. M. C. A. Conference '25; Shakespeare Club; Secretary-Treasurer Shakespeare Club '25-'26; Scrub Football '25; Scrub Basketball '25-'26; Scrub Baseball '25; Mississippi Club; Tennis Association.

John joined "26" in its Sophomore year, having freshmanned at Chickasaw. Space does not permit our chronicling all his many achievements. He did much to make the "Sou'wester" a regular and spicy weekly. The Stylus and Shakespeare Clubs claimed him as their own. He played basketball with skill, and as an announcer in chapel he was as regular as the Doxology.

MRS. W. O. SWAN
Memphis, Tenn. B. A.

Transfer from University of Mississippi.

Mrs. Swan came into our midst this year entirely new but interesting. Out of the six Senior co-eds Mrs. Swan is the only one who has the good fortune to be married, and this, by the way, is also the good fortune of our chemistry Professor.

Mrs. Swan is friendly and has a very likeable disposition. She is reserved, yet once you know her, you like her.

She is conscientious and faithful in her studies, a real student.



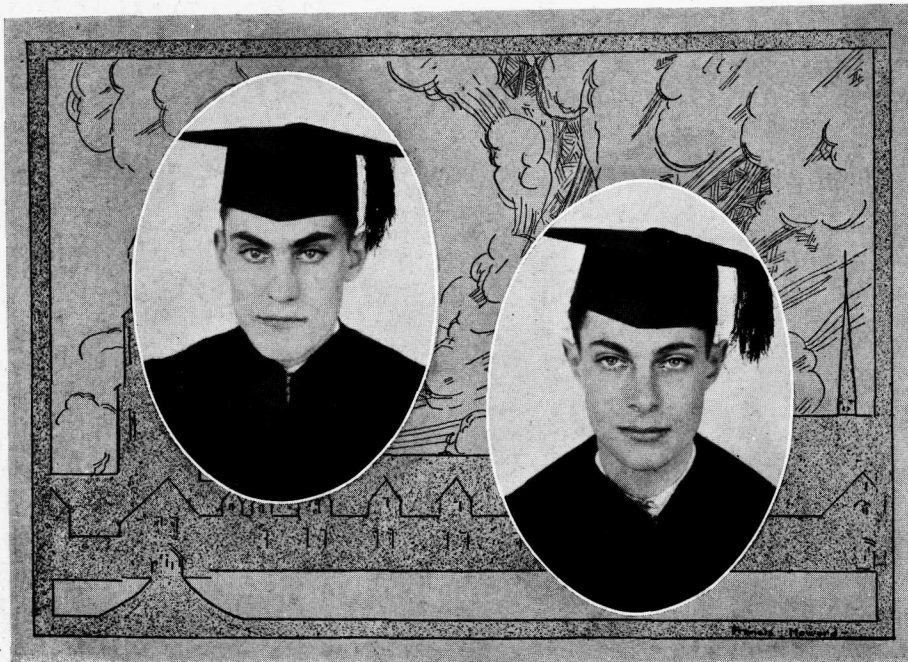

CHARLES EMMONS TABER

Charleston, Miss. B. A.

Mississippi Club.

For four years Charles has held high the banners of Calvin Hall, and there, early and late, one can hear the strains of Verdi's "Rigoletto," or Gounod's "Faust" permeating the atmosphere. His intense love of classical music has distinguished him as a rarity on the campus, and we confidently expect to hear something of him in the future.

Charles is known to some of his friends as "Moon-Eyes,"—he best can explain that. It seems that he is not quite so invulnerable to Cupid's dart as would first appear, for his shadow has been seen lurking around, and after dark, too.

But such does not count against him. His good work as a student, friendly manner, and ability to take care of his own business, mark him as a real asset to the class.

FREDRICK SQUIRES TABER

Charleston, Miss. B. A.

Kappa Sigma; Alpha Phi Epsilon; Sigma Upsilon; Theta Alpha Phi; Alpha Theta Phi; Pan-Hellenic Council '24-'25; Secretary San Hedrin '24-'25; Mississippi Club; Stewart Literary Society; Scrub Football '22; Assistant Business Manager "The Pioneer" '24-'25; Student Manager Athletics '25-'26; "S" Club; Student Assistant in Psychology '25-'26.

Something about Fred gained him the name of "Ikey" soon after he came among us. He is the most widely known character of the class, having won fame as a tragedian in Chau-tauqua. As assistant in Psychology he often provoked the query: "Vere iss Ikey"?

He is the proud possessor of nearly every Greek letter on the campus, and is known to have wept when there were no more frats to conquer.



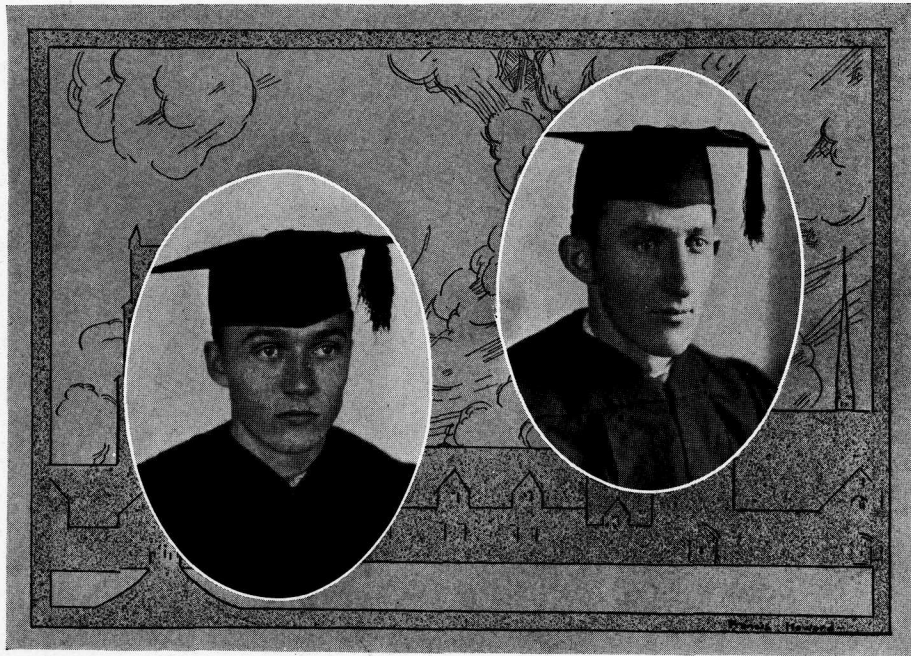

JAMES ALVIE THOMPSON

French Camp, Miss. B. A.

Pi Kappa Alpha; Student Representative to Blue Ridge Y. M. C. A. Conference, '25; President Y. M. C. A. '25-'26; Vice-President Y. M. C. A. '24-'25; President Glee Club '25-'26; President Pan-Hellenic Council '25-'26; Debating Club; Scrub Football '23-'24-'25; Mississippi Club.

"Tack" is another Chickasawan. He entered Southwestern in his sophomore year and soon sang his way to fame. As a singer of chapel hymns he was as faithful as the faculty itself. In 1925-1926 he led the Y. M. C. A. through another successful year. On the football field he has shown pluck and determination equalled only by his misfortunes, which brought him two broken bones in as many seasons. Oxford bags and double-breasted suits have won him envied favor with the co-eds.

EARL B. WHITFIELD

Franklin, Tenn. B. A.

Kappa Alpha; Commons Committee '20-'21; Honor Council '20-'21; Scrub Football '20-'21-'23; Scrub Basket Ball '20-'21-'23; Math Prize '20-'21-'24; Spanish Club; Student Assistant in Mathematics '25-'26; Intercollegiate Debating Team '25-'26.

Among the most renowned of our Seniors is our beloved "Hawkshaw," a man of broad personality and ability to analyze the charms of the fairer sex.

A diligent student—steeped in the intricacies of Math, who has lent much encouragement and enlightenment to the unfortunate Freshman Math students.

He has participated in all phases of college activities, from the sweat of the gridiron to the pink tea of social circles. A friend to all and a sure success in the future.





HAROLD GORDON WISE
Jackson, Tenn. B. A.

Squibblers Forum Debating Club; Stewart Literary Society; Tennis Association; "Sou'-wester" Staff '24-'25.

For the past four years "Goldfish" Wise has represented the fair city of Jackson, Tennessee, on the Southwestern campus. During this period he has taken advantage of every opportunity to serve others, whether it be to help on an interesting conversation, to supply his friends with excellent stationery, or to haul trunks from the station.

When it comes to the ladies, though, Harold appears very reticent to lend his company. The only explanation we can offer is that he must be loyal to that little blonde back in the city of his birth.

But the time not lost on women is put on his work—this man is a consistent student, a willing helper, with ideas on every subject and a solution for every problem.



Juniors

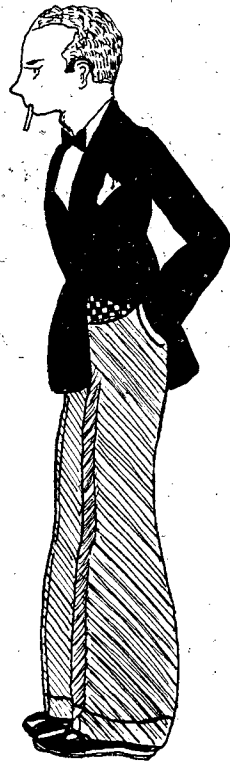

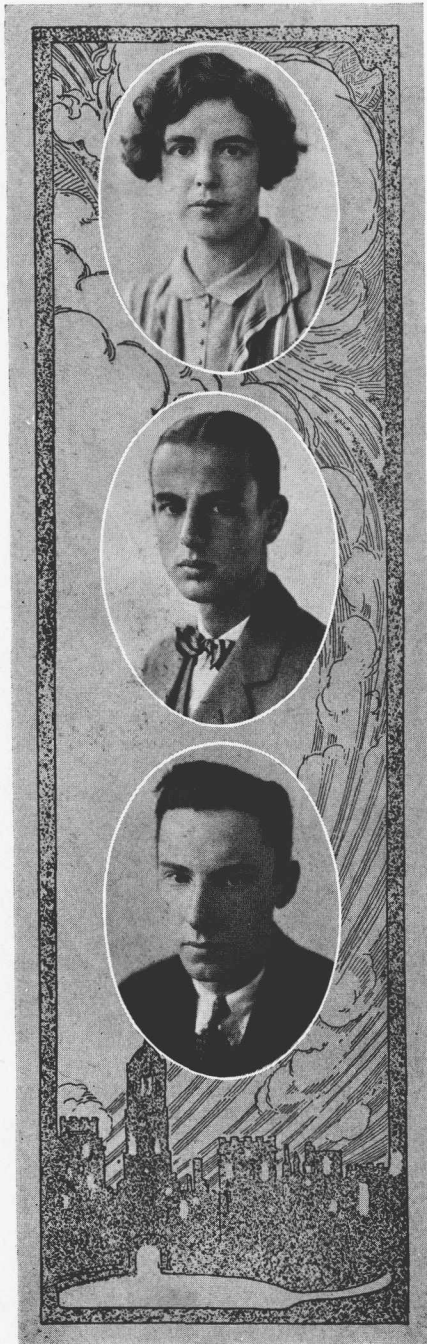

MARTHA AMBROSE
Memphis, Tenn.

Alpha Omricon Pi.
Shakespeare Club.
Chi Delta Phi.
Theta Alpha Phi.
Alpha Phi Epsilon.
Chi Delta Literary Society.

THOMAS APPLETON
Nashville, Tenn.

Sigma Alpha Epsilon.
Stewart Literary Society.
Tennis Team '24-'25.
San Hedrin Council '25-'26.
President Tennis Association '26.

JOHN BEARD
Columbus, Miss.

Kappa Sigma.
Mississippi Club.

MARION FRANCES BLALOCK
Como, Miss.

Chi Delta Phi.
Sociology Club.

MARTHA CAMILLA CARNES
Memphis, Tenn.

Chi Alpha.
Freshman French Prize.
Spencer Greek Prize '23, '24.
Theta Alpha Phi.
President Chi Delta Phi.
Chi Delta Literary Society.

MARGARET COBB
Memphis, Tenn.

Chi Omega.
Basket Ball Team.
Chi Delta Literary Society.





LUCY COKE
Clarksville, Tenn.

Kappa Delta.
Chi Delta Literary Society.
Sociology Club.
Math. Prize '24.

TINSLEY G. CONNELL
Minden, La.

Pi Kappa Alpha.
"S" Club.
Representative at Blue Ridge '24.
Baseball '24, '25, '26.
Football '24, '25.

EDWARD C. DIRMEYER
Memphis, Tenn.

Athletic Editor "Sou'wester";
Alpha Phi Epsilon.

OLIVETTE DURLEY
Flautt, Miss.

ELEANOR FERGUSON
Blytheville, Ark.

GRACE GILFILLAN
Memphis, Tenn.

Alpha Omricon Pi.
Chi Delta Literary Society.



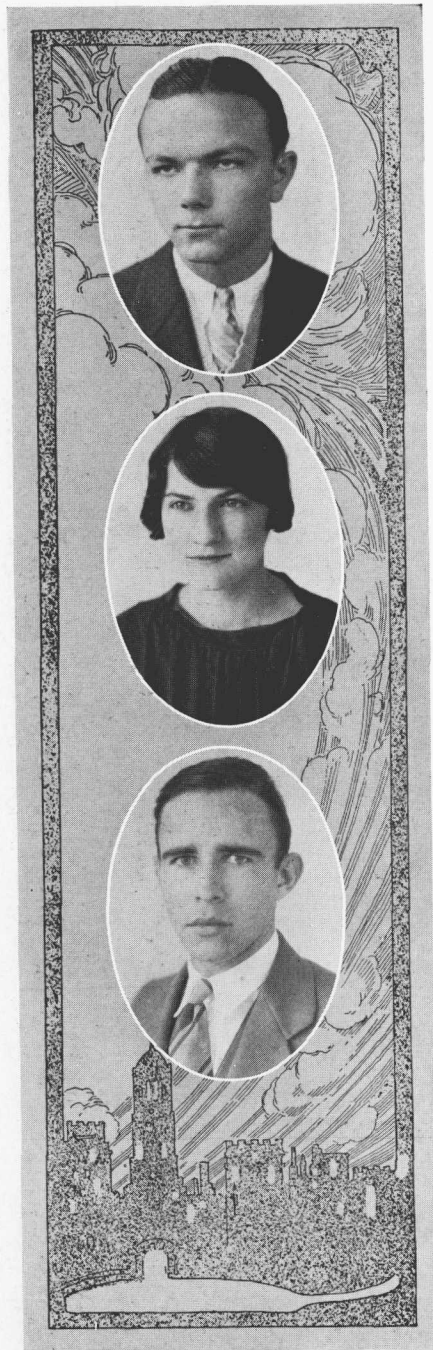

JAMES P. GLADNEY
Baton Rouge, La.

Kappa Sigma.
Debating Club.
Alpha Phi Epsilon.
Louisiana Club.
Business Manager "The Lynx."

ELIZABETH HART
Birmingham, Ala.

Kappa Delta.
Shakespeare Club.
Chi Delta Literary Society.
Alabama Club.

ALFRED MARX HICKS
Leland, Miss.

Kappa Alpha.
Student Assistant Biology.
Sigma Upsilon.
Galilio Club.
Tennis Association.
Debating Club.
Mississippi Club.
Math. Prize '23-24.
Honor Council '24-25, '25-26.
Y. M. C. A. Cabinet '24-25.
Stewart Literary Society.
Secretary Junior Class '25-'26.
DeMolay Club.

NADYNE KLINDWORTH
Earle, Ark.

Spanish Club.

JAMES MILLEN LOONEY
Amory, Miss.

Vice-President Stewart Literary Society.
Secretary Sophomore Class.
Debating Club.

LOUIS DENTON MARKS
Memphis, Tenn.

Alpha Tau Omega.
Spanish Club.
Alpha Phi Epsilon.





SARA ELIZABETH MINOR
Sailor's Rest, Tenn.

Chi Omega.
Chi Delta Literary Society.
Theta Alpha Phi.
A. P. O.
Honor Council '24-'25, '25-'26.
President Girls' Panhellenic.
Winner Popularity Contest '25.

R. E. McCASKILL
Shreveport, La.

Pi Kappa Alpha.
Theta Alpha Phi.
Sociology Club.
Ministerial Student.
Tennis Association.
Vice-President Louisiana Club.

E. L. MORGAN
Memphis, Tenn.

Ministerial Student.

CORNELIA KITURA PHILLIPS
Meridian, Miss.

Chi Omega.
Chi Delta Phi.
Sociology Club.
M. S. C. W. '23.
Woman's College,
Montgomery, Ala., '24.

JAMES BAIRD POPE
Columbus, Miss.

Kappa Sigma.
Scrub Football '23.
Honor Council '23-24, '24-'25.
President Junior Class.
A. P. O.
Mississippi Club.

HILDA MCKENZIE SCATES
Memphis, Tenn.

Chi Omega.
Chi Delta Literary Society.
Tennis Association.
W. T. N. '23-'24, '24-'25.





MAUDE SMITH
Memphis, Tenn.

Basketball Team '25-'26.

VIRGINIA WORTHINGTON SMITH
Clarksville, Tenn.

Chi Omega.
Business Manager Girls' Basketball
'25-'26.
Chi Delta Literary Society.
Basketball Team '25-'26.
Tennis Association.

CHARLES FRANKLIN STEWART
Hamilton, Miss.

Kappa Alpha.
Associate Football Manager '25.
Secretary Stewart Literary Society '24-'25.
Mississippi Club.
President Stewart Literary
Society '25-'26.
Ministerial Student.
Vice-President Y.M.C.A. '25-'26.
Vice-President Alpha Phi Epsilon
'25-'26.
Glee Club '24-'25.
Honor Council '25-'26.

MARY MARGARET TATE
Memphis, Tenn.

Chi Alpha.

Chi Delta Literary Society.

HILLERY EDWIN WHITE
Lexington, Miss.

Kappa Sigma.

Scrub Football '25.

Sigma Upsilon.

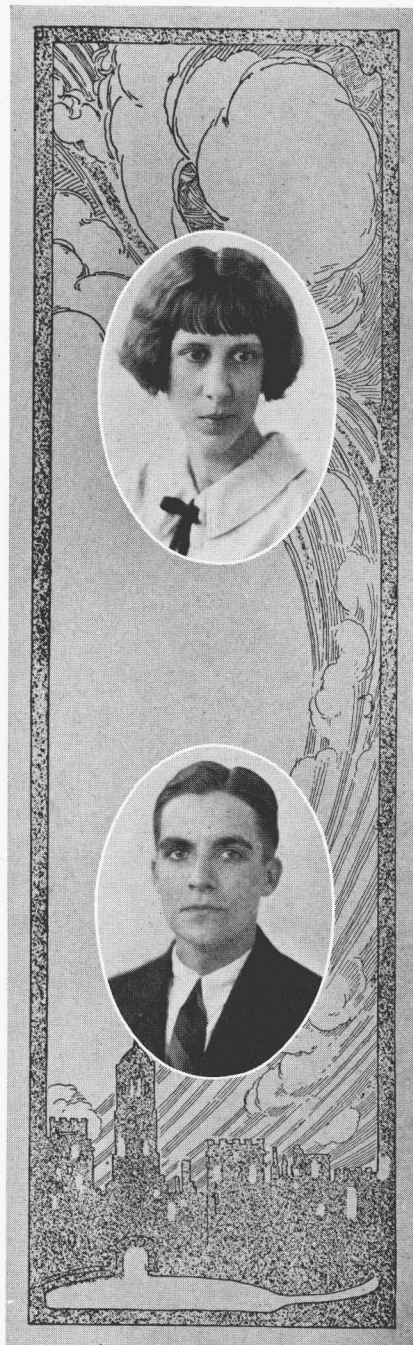



JUNIORS NOT IN PANELS

- WESLEY P. ADAMS.....*Brownsville, Tenn.*
Alpha Tau Omega; Varsity Football '24, '25; "S" Club; Spanish Club.
- EDWARD EUGENE BUDER.....*Columbus, Miss.*
Kappa Sigma; A. P. O.; Athletic Editor "Sou'wester" '24; "Sou'wester" '25; San Hedrin Council '25; Mississippi Club; Stewart Literary Society.
- S. A. CAMERON, JR.....*Memphis, Tenn.*
Lambda Chi Alpha; Assistant Business Manager "Sou'wester."
- JEFFERSON DAVIS CAUSEY, JR.....*Gloster, Miss.*
Sigma Alpha Epsilon; Sigma Upsilon; Alpha Phi Epsilon; Director College orchestra.
- MARION COHN.....*Inverness, Miss.*
Chi Delta Literary Society.
- SIDNEY F. DAVIS, JR.....*Indianola, Miss.*
Alpha Tau Omega; President Sophomore Class; Pan-Hellenic Council '25-'26; Honor Council '25-'26; Vice-President "S" Club '25-'26; Varsity Football '23, '24, '25; Captain Football Team '25.
- JACK ELMORE DOUGLASS.....*Memphis, Tenn.*
Alpha Tau Omega.
- RICHARD HAROLD FLOWERS.....*Kilmichael, Miss.*
Alpha Tau Omega.
- FRANCIS J. HUBERT.....*Grenada, Miss.*
Pi Kappa Alpha; Tennessee Collegians; A. P. O. D. T.; Mississippi Club.
- ELIZABETH MARSHALL.....*Covington, Tenn.*
Kappa Delta; Theta Alpha Phi; Treasurer Chi Delta Literary Society '24-'25; A. P. O.; Treasurer "Booster's Club" '25-'26.
- CLAUDE MACKIE NEWTON.....*Seminary, Miss.*
Kappa Alpha; College orchestra; Track Team '24.
- ROBERT P. PARISH.....*Greenwood, Miss.*
Sigma Alpha Epsilon; Baseball '23, '24; "S" Club; Mississippi Club.
- LEWIS ELMER PIERCE, JR.....*Clarksdale, Miss.*
Kappa Sigma; Alpha Phi Epsilon; A. P. O.; Cheer Leader '23-'24, '24-'25; Stewart Literary Society; Mississippi Club.
- ELEANOR RICHMOND.....*Memphis, Tenn.*
Chi Delta Literary Society; Chi Delta Phi; Sociology Club; Spanish Club.
- W. I. STEWART.....*Sturgis, Miss.*
Scrub Football '23, '24; Mississippi Club.
- W. H. THOMPSON.....*Weir, Miss.*
Kappa Alpha; Glee Club '23, '24, '25; Scrub Football '23, '24; Track Team '23, '24.



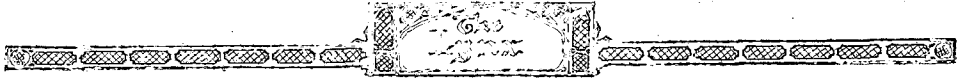

SOPHOMORES



Sophomore Class

ALEXANDER, ROBERT NEWTON	Stanton, Tenn.
BACON, CARRINGTON CODRINGTON	Memphis, Tenn.
BARRETT, WILL BURWELL	Lexington, Miss.
BEALL, JOHN HOWARD	Lexington, Miss.
BLAIR, JOHN CLYDE	Talladega, Ala.
BROWN, ETHEL EMILY	Memphis, Tenn.
BURNETTE, WILLYE	Memphis, Tenn.
CARNES, ELIZABETH	Memphis, Tenn.
CARUTHERS, EUGENE FREHING	Memphis, Tenn.
CHAPPELL, WILLIAM HOWARD	Tupelo, Miss.
CLARK, LOUISE RECTOR	Memphis, Tenn.
CLEMENTS, WILLIAM CLAIBORNE	Nashville, Tenn.
CLINTON, RICHARD EMMETT	Memphis, Tenn.
COULTER, BENTON D., JR.	Memphis, Tenn.
CRAIG, JOHN GORDON	Friendship, Tenn.
DAVIS, JOE	Smyrna, Tenn.
DINGS, PARLEY MARTIN	Memphis, Tenn.
DULIN, ARTHUR.	Brownsville, Tenn.
DURLEY, OLIVETTE	Flautt, Miss.
EDDINS, DOROTHY ELIZABETH	Memphis, Tenn.
ELLIS, CROCKET	Memphis, Tenn.
FISHER, MARY FRANCES	Memphis, Tenn.
FORT, WILLIAM K.	Clarksville, Tenn.
FRIST, JOHN CHESTER	Meridian, Miss.
GARY, ANNIE BETH	Memphis, Tenn.
GRIFFIS, BERTHA EILEEN	Ripley, Tenn.
HARRIS, SIDNEY NEAL	Carrollton, Miss.
HATTLER, BRACK G.	Clarksville, Tenn.
HEISS, FRANK HURLBUT	Meridian, Miss.
HOGG, VIRGINIA	Memphis, Tenn.
HUBERT, FRANCES JAMES	Grenada, Miss.
JOHNS, WILLIAM CHRISTY	Ida, La.
JOHNSON, ORA D.	Memphis, Tenn.
JOHNSON, SARA CAPERTON	Memphis, Tenn.
JOHNSTON, CALVIN RUSSELL	Marianna, Ark.
JONES, GEORGE WILLIAM	Talladega, Ala.
KAHANSKI, ALEXANDER SISSEL	Memphis, Tenn.
KAMANSKY, HERMAN	Memphis, Tenn.
KIDD, ALTA	Memphis, Tenn.
KLINDSWORTH, NADYNE	Earle, Ark.
KYSER, GEORGE H.	Selma, Ala.
LATIOLAIS, SYDNEY GRAVES	Shelby, Miss.

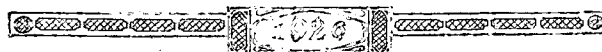



ALLEN, BACON, BAKER, BARRETT
BEALL, BLAIR, BROWN, BURNETT, DICK,
EDDINS, FISHER, GARROTT, GRIFFIS, HATTLER,
HEISS, SARA JOHNSON, ORA JOHNSON, JOHNS, KAHANSKI,
KELLY, KIDD, LILES, LIENBEE, McADEN.



Sophomore Class

LEHMBERG, CHARLES EDWARD	Columbus, Miss.
LILES, CHARLES SEDBERRY	Forest, Miss.
LINDSEY, REAVIS H.	Purvis, Miss.
MCADEN, HENRY VENOU	Memphis, Tenn.
MCCONNICO, JOHN DAVIS	Brownsville, Tenn.
MACDONALD, DONALD A.	Memphis, Tenn.
MACLIN, EDMOND ANDERSON	Ripley, Tenn.
MATTHEWS, DEETRICE ANN	Rosedale, Miss.
MILES, SOLON	El Dorado, Ark.
MOORE, JOHNSTON AUSTIN	Red Banks, Miss.
MOSHER, HALL ELMORE	Memphis, Tenn.
MULHERIN, ERLE WALKER	Brownsville, Tenn.
NORTHCROSS, NATALIE BOONE	Corinth, Miss.
NORVELL, JOSEPH WINSTON	Olive Branch, Miss.
ORR, WILLIAM FRIDELL	Memphis, Tenn.
PATTERSON, ROY L.	Rose Bud, Ark.
PATTON, PRICE ANDERSON	Watertown, Tenn.
PHILLIPS, IDA HULL	Memphis, Tenn.
POINDEXTER, WILLIE LEE	Clarksville, Tenn.
PRICHARD, JACK	Lula, Miss.
REYNOLDS, HAYDEN	Starkville, Miss.
RICE, VIRGINIA FRANCES	Memphis, Tenn.
ROGERS, MARGUERITE	Memphis, Tenn.
RUDOLPH, CATHERINE LANIER	Clarksville, Tenn.
SHEPHERD, IOLA VALERIE	Memphis, Tenn.
SLAUGHTER, VERD ORESTER	Grenada, Miss.
SMITH, MAUDE WALKER	Memphis, Tenn.
SNOWDEN, BRINKLEY SNOWDEN	Memphis, Tenn.
SUDDUTH, JAMES WILLIAM	Mt. Olive, Miss.
TAYLOR, MONROE POINTER	Como, Miss.
TAYLOR, RICHARD ADAMS	Covington, Tenn.
THOMPSON, WILLIE HOFFMAN	Weir, Miss.
VERRAULT, JAMES ARMAND	Valdese, N. C.
VESTAL, JAMES PARK	Knoxville, Tenn.
WARNER, FRED RAYNOR	Memphis, Tenn.
WASHINGTON, JAMES SPRAGUE	Memphis, Tenn.
WEATHERSBY, VIRGINIA	Memphis, Tenn.
WEISS, THOMAS GEORGE	Memphis, Tenn.
WELLFORD, WALKER LEWIS	Memphis, Tenn.
WINKELMAN, VIRGINIA MARIE	Memphis, Tenn.
WINN, JOSHUA NICHOLAS	Wilson Dam, Ala.
YARD, MARCELLE	Memphis, Tenn.

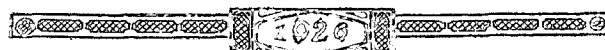



McGAHA, MACLIN, MATTHEWS, MILES, MOORE,
NORTHCROSS, NORVELL, PARKER, PATTERSON, PHILLIPS,
PORTER, RICE, ROGERS, SHEPHERD, SULLIVAN,
THOMSEN, VERRAULT, WASHINGTON, WEATHERSBY, WELLFORD,
WINKELMAN, WINN, YARD.



ancient sport

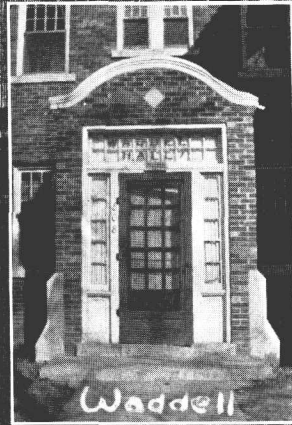

Waddell



6 Sessions

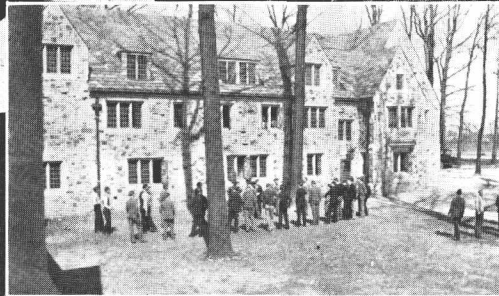

In The Quadrangle



"Boning"



Freshmen



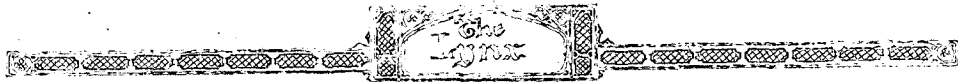

Freshman Class

Adams, Charles F.
Allyn, Lyman R.
Anderson, Samuel Armstead
Avent, Charles Harold
Arthur, Mary Gertrude
Barrett, Walter A., Jr.
Beckham, Eleanor H.
Beck, Herbert A.
Bode, Donald
Bornman, Edgar
Bornman, John
Boynton, John L.
Brown, Robert Gratton, Jr.
Buford, Thomas Edmondson
Bullock, Mansard
Caldwell, Paul L.
Chrisman, Herman A.
Clark, Rosa May
Clarke, Joseph Nathan
Clifton, Virginia
Cobb, Janie Elizabeth
Collins, Harold B.
Cooper, Wiley Howard, Jr.
Curtis, Lucille Ozanne
Davis, Claude Everett
Dean, Rebecca D.
Dial, Lambert C.
Douglas, Robert C.
Draper, Brice M., Jr.
Dubard, Leroy M.
Dunlap, Clara D.
Dupuy, Edward Hugh
Eason, Wilson J.
Eddins, Elmer S.
Ellis, S. Phydwen
Ellison, Connie T.
Farnsworth, George L.
Farrar, Granville
Farrar, Lucy
Forshay, Eleanor Dorothy
Frank, Harriette Amelia
Gage, Everett Lee
Garrott, William J.
Gary, Linnie Sue
Gibson, Gladys
Gilliland, Anne E.
Gladney, Joseph
Graham, Maretta D.
Gray, Joe
Green, Dorothy
Gunn, John L.
Hall, Katherine
Hall, Warner L., Jr.
Henderson, Maxwell
Herring, Arty Lynn
Holloman, Tom White
Holloman, William White
Holloway, Elizabeth Nell
Holton, Archie Nathan
Hudson, Charles T., Jr.
Hughes, William
Hughes, William W., Jr.
Humes, Mayes, Jr.
Humphries, Lois
Hunsaker, Richard O.
Hurt, Oscar
Hyde, Jane
Johnson, John K.
Johnston, Wallace E.
Jones, Eva Pauline
Jones, Hortense R.
Jones, Wayne C.
Katzenmier, Charles Y., Jr.
Kennedy, David W.
Kenny, John C.
King, John S., Jr.
King, Nellie T.
Lacy, Edward Lewis
Laidlaw, John P.
Lakeman, William K.
Larkey, Julia M.
Laughlin, Elizabeth W.
Lockwood, Katherine
Lockett, Neal
Lundy, Minnie Bernard
Maxwell, Britton Hoover
McCown, Oswald S.
McGee, Robert Earl



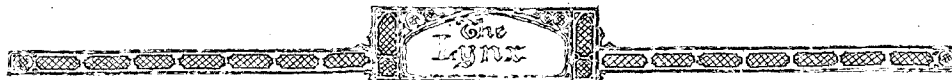

Freshman Class

McGivaren, Crawford
McKinnon, Robert J.
McMaster, Joe M.
McMaster, William Wade
McQuiston, James
Meacham, William D.
Means, John H., Jr.
Melvin, James H., Jr.
Montgomery, Frank J.
Montgomery, William
Moody, Mary Sue
Moore, George C.
Moore, Maurice Carlyle
Moore, Moore, Jr.
Moore, Thomas A.
Mulherin, Thomas Gill
Murphy, Robert E.
Murphy, Richard Johns
Nute, Lewis S.
Osborne, John
Palmer, Ernest
Papia, Anna
Papia, Carlo
Parker, Judson Richard
Parks, George N.
Patterson, Elizabeth M.
Perry, Frank M.
Polasky, Lillian R.
Porter, Kathryn
Prewitt, Malcolm Leroy
Price, Charles D.
Pride, Marguerite
Purvis, George C.
Rafferty, William T.
Raines, Samuel P.
Randle, James T.
Reese, Christine M.
Reed, Mildred
Rhem, Sam D.
Rehse, Lee Edwin
Richey, Catherine F.
Robertson, Charles W.
Russell, Elizabeth G.
Schneider, Raymond F.
Schultz, Dophie Helene
Scott, Adam M.
Scott, Robert A.
Sebulsky, Pauline
Sebulsky, Rubye
Sifford, Eloise M.
Simpson, Avington Douglas, Jr.
Sims, James J.
Smith, Walter D.
Smith, Warren E.
Solomon, Theodore R.
Southworth, Luther W.
Stratman, Louise L.
Stoltz, Coleman F.
Tant, J. D.
Taylor, Thomas D.
Terry, Charles
Thompson, Edward F.
Thompson, Henry Raymond
Thomson, Roy C.
Trevathan, Harry Pelham
Tribble, John C., Jr.
Trinner, Joseph H.
Tucker, Kenneth I.
Turley, Henry
Underwood, Catherine
Vanden, Dorothy T.
Wade, Eugene M.
Waller, Jesse R., Jr.
Walker, Joseph Marshall
Walsh, Aurelia
Walsh, Charles James, Jr.
Waring, Henry Frederick, Jr.
Watkins, Lewis P.
Watson, D. B.
Watson, Thomas Samuel
Westbrooke, Henry Warren
Whitner, Gene
Williams, Harry Lee
Williams, Robert Hardin
Williams, Smiley Andrew
Wilson, Horace C.
York, James R.
Young, Mary Frances





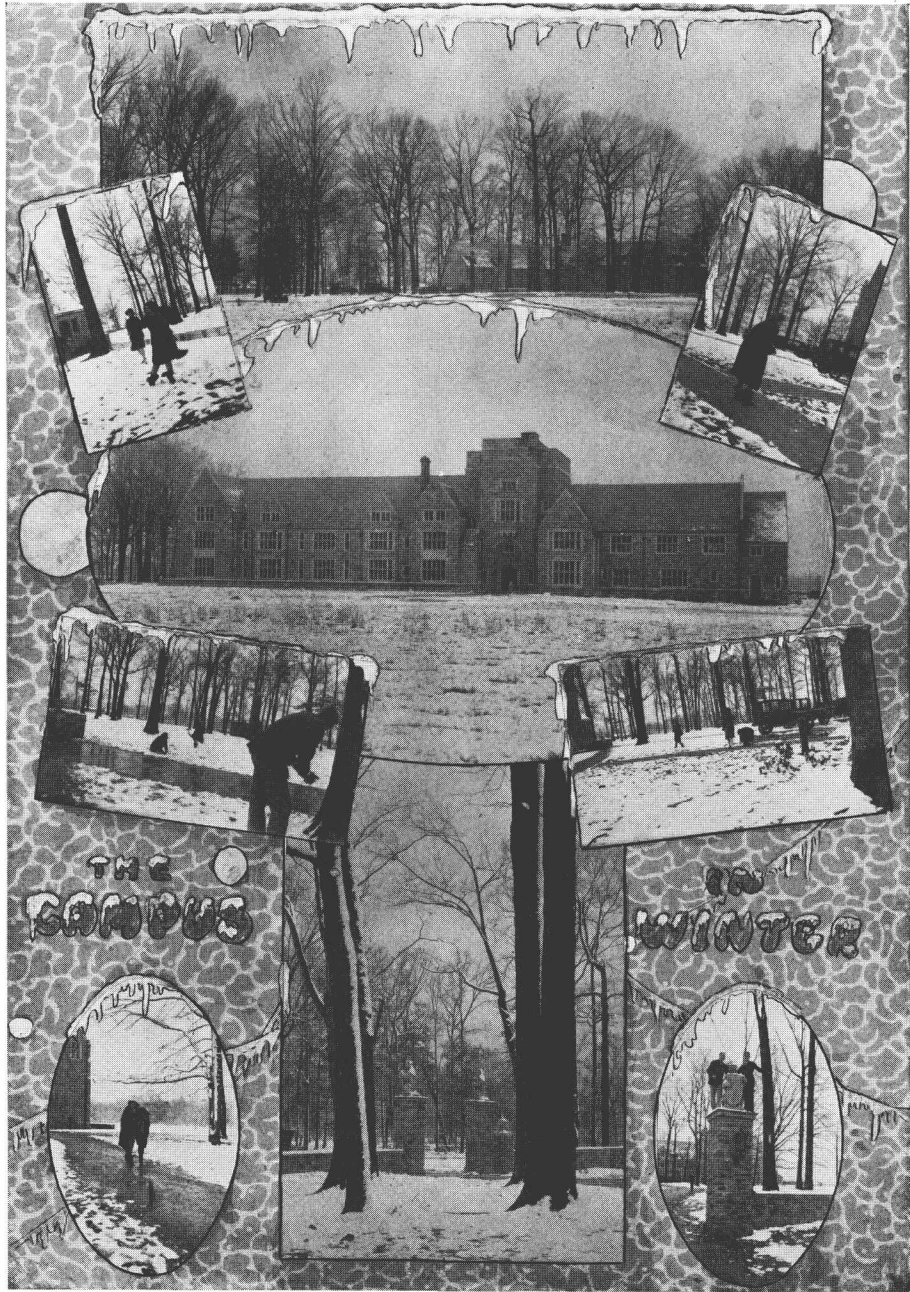

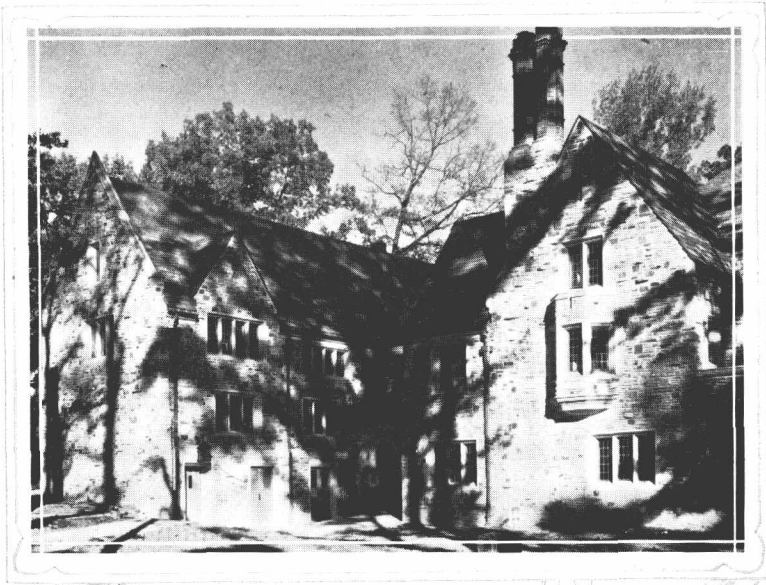

Activities



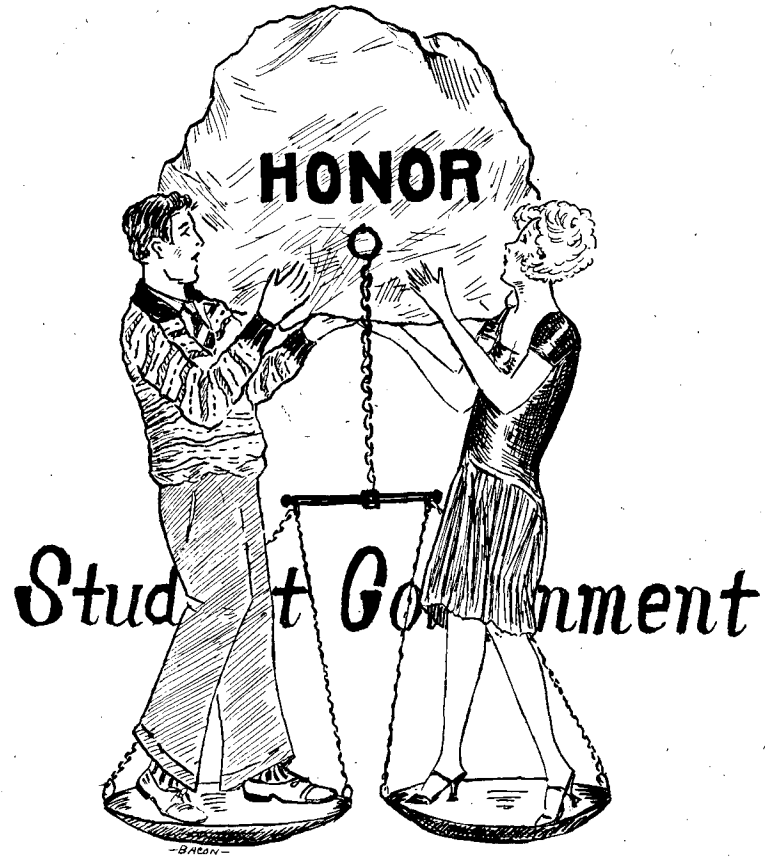
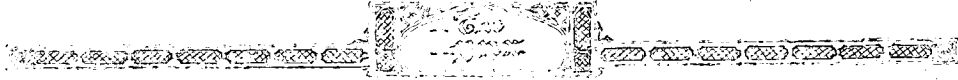

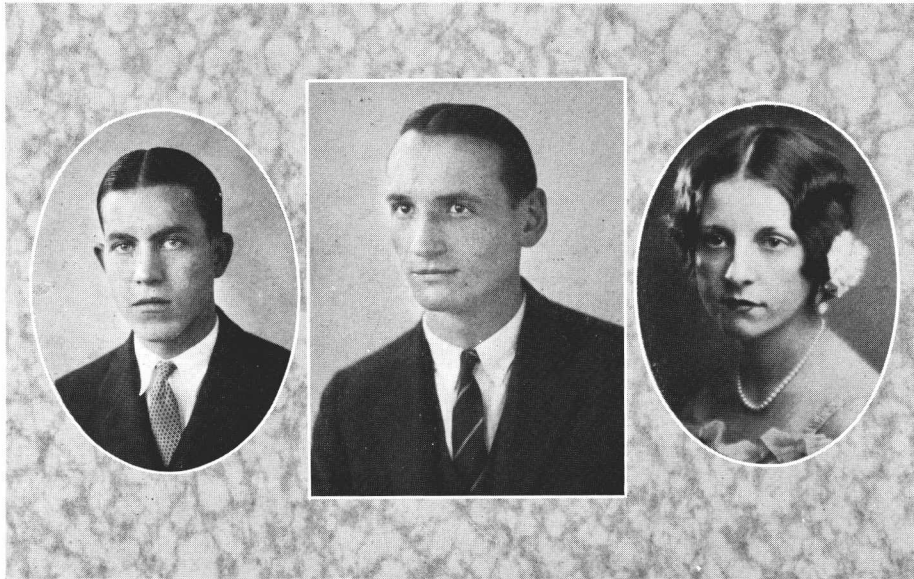

R. R. SAUNDERS, *Vice-Pres.*; R. C. FLEMISTER, JR., *President*; ELIZABETH MARSHALL, *Sec.-Treas.*

OFFICERS OF THE BOOSTERS CLUB

The Boosters Club is the democratic organization of the student body of Southwestern. Each year it attempts to initiate its new members into the fellowship of the college group, and to instill them with the old spirit and ideals so dear to the hearts of all Southwesterners. It is concerned with all activities and problems which in any way affect the student body as a whole. The executive administration of affairs is vested in a chosen committee consisting of a president, vice-president, and secretary and treasurer.

The honor system has been used in our institution for more than fifteen years, and until December, 1925, its scope included not only honor in academic work, but all conduct "unbecoming a gentleman" as well. Of course this included drinking and other questions of morals. When a student enrolled at Southwestern he automatically assumed the obligations of the honor system. While this system was by no means a failure, a plan was conceived of which was thought would call forth a higher sense of honor from the students. This plan was formulated in December, 1925, by a joint committee from the Honor Council and the faculty working on the principle that a student will give more serious thought to an obligation which he voluntarily accepts. Accordingly the voluntary acceptance has replaced the automatic assumption of obligations. The new system provided that the obligation should apply to academic work alone.

Students supporting the system signed individual cards bearing the following pledge: As a student of Southwestern, I hereby pledge my full and hearty support to the Honor System of student government. I agree not only to be honest myself, but to report all cases of dishonesty in academic work, which may be observed by me.

In order that students might fully realize that the pledge was inviolate, and in order that council members might truly appreciate the tremendous importance of their decisions, it was deemed best to invest the Honor Council with supreme power in decisions. Should a student care to appeal to the faculty, the faculty shall voice its



THE HONOR COUNCIL

J. P. SIMMONS, President.....	Senior Class
NEWTON CALDWELL, Vice-President.....	Senior Class
HAZEL COKE, Secretary.....	Senior Class
J. A. REDHEAD, JR.....	Senior Class
S. F. DAVIS, JR.....	Junior Class
POLLY MINOR.....	Junior Class
C. F. STEWART, JR.....	Junior Class
ELIZABETH CARNES.....	Sophomore Class
J. C. FRIST.....	Sophomore Class
RICHARD TAYLOR.....	Sophomore Class
DOROTHY GREEN.....	Freshman Class
C. S. MCGIVAREN.....	Freshman Class

approval, or inform the Council of its reason for not doing so. With such additional information the Council may choose to reconsider. If it does not, their former verdict stands. This system shall continue until the students prove themselves unworthy of such a trust.

Formerly, fraternity men made up the greater part of the student body. Accordingly, the Honor Council was organized on a fraternity basis which allowed each fraternity, sorority, or non-frat group to have one representative for each ten of their members. With a much larger student body it was decided to reorganize the system on a class basis. In the present system, one girl from each class is elected by the girls of her class. Nine men are chosen as follows: Three Seniors, three Juniors, two Sophomores and one Freshman. The thirteen members elect officers from within the group. After election, the president of the Honor Council is presented with a beautiful shield, on which his name is engraved. Membership in the Honor Council is one of the highest honors to be gained at Southwestern.

Until its reorganization in December, 1925, the Honor Council was composed of the following members: J. A. Redhead, Newton Caldwell (vice-president), W. W. Gray, R. P. Moss, Hazel Coke (secretary), Irene Clardy, John P. Simmons (president), Sidney Davis, Alfred M. Hicks, Polly Minor, J. M. Looney, R. A. Taylor, Elizabeth Carnes, J. C. Frist and J. H. Beall.

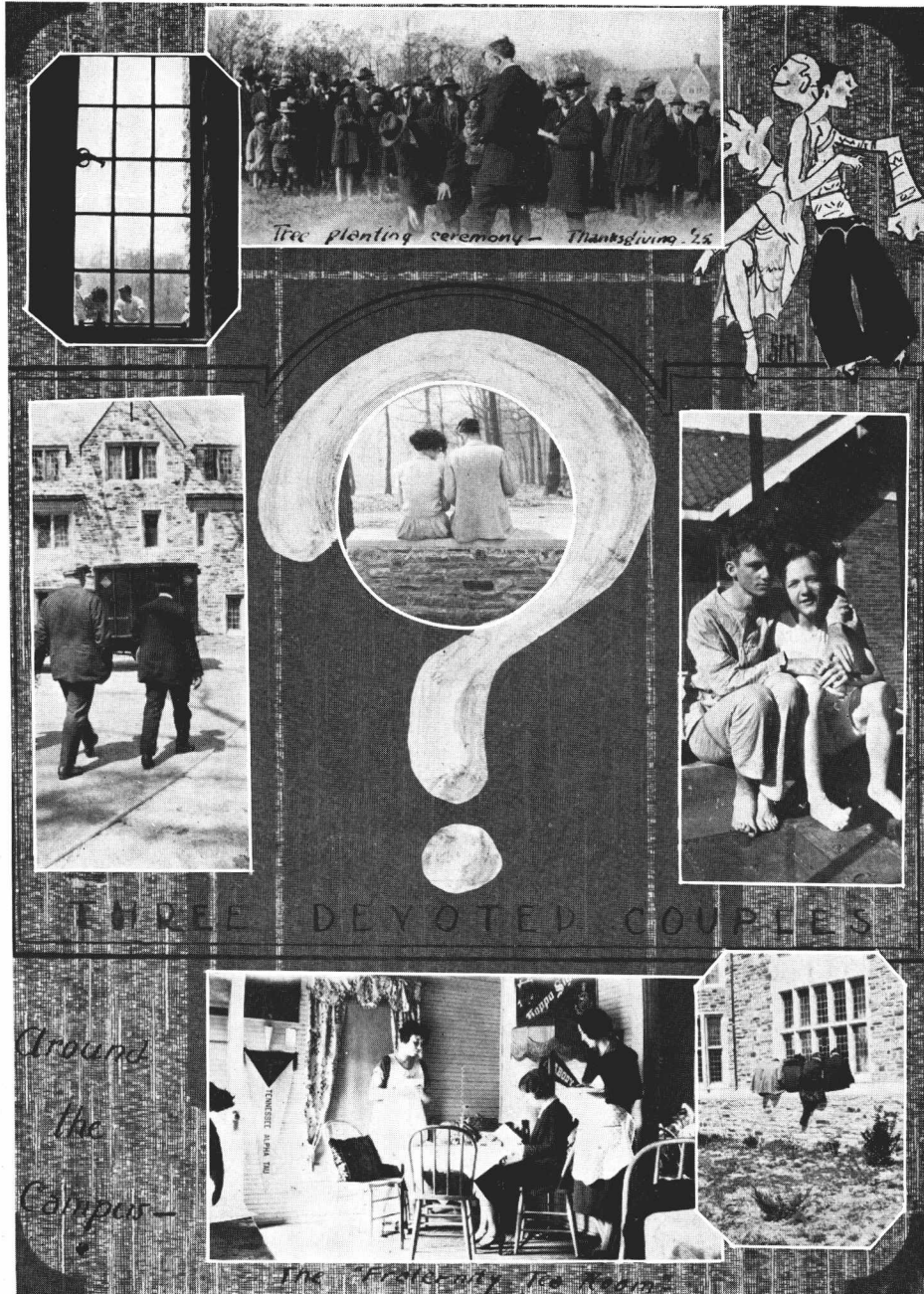

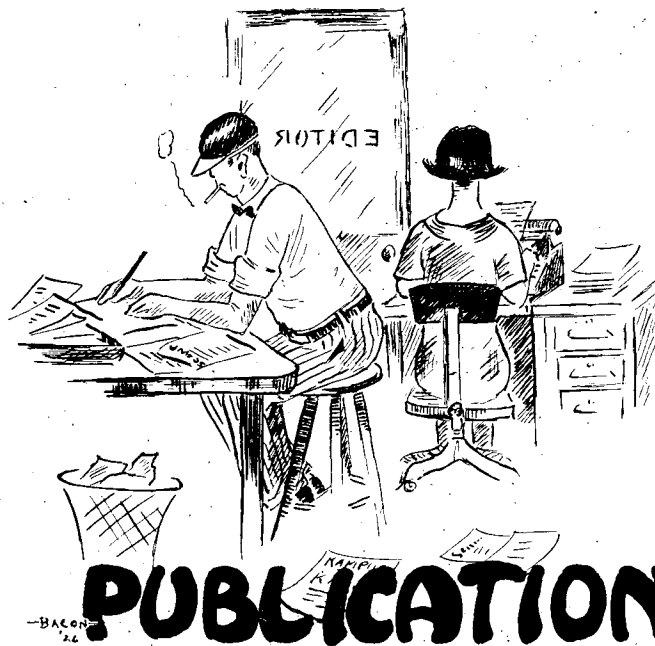
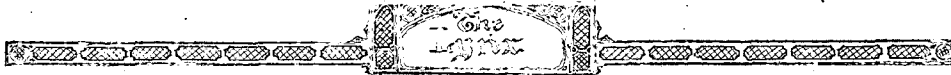

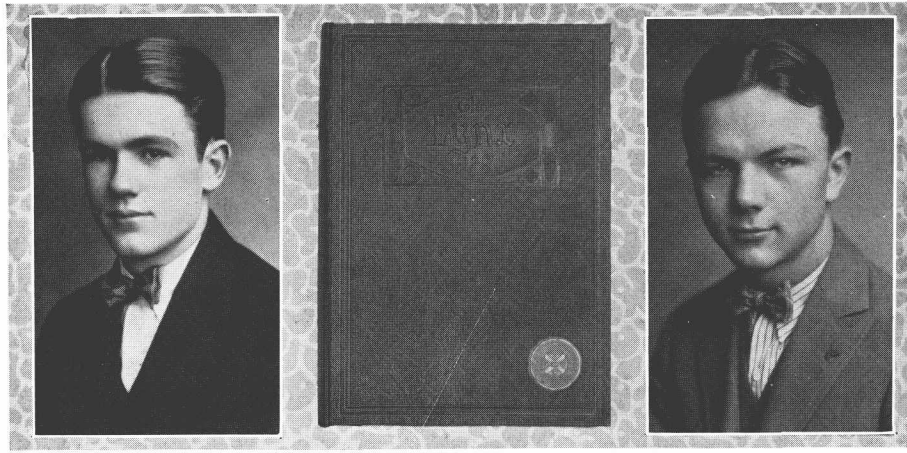

FRANCIS HOWARD, JR. *Editor*

JAMES GLADNEY, *Business Manager*

THE LYNX

STARTING out in the Spring of 1925 as "The Pioneer," with Bill Rollow as Editor, and Fred S. Taber as Business Manager, this publication underwent many changes before it became the book it now is.

As Mr. Rollow did not return for the present session a new editor had to be elected, Eben Bee receiving this honor. Because most of his time was taken up with duties as Athletic Manager, Mr. Taber had to resign his position, and James Gladney was chosen to succeed him. The next change was in the name. As the location, name of the school, and most of the student body were all new, it was thought that the Annual should fall in line and have a new name. "The Lynx" was the title chosen as fitting to the athletic "Lynx Cats" and the Ashner Gateway.

Things moved quietly until December, when Mr. Bee offered his resignation as Editor-in-Chief, which was accepted by the Publication Board. The Board then asked Francis Howard, at that time Art Editor, to take over the book, which he consented to do. Thus The Lynx had three editors and two business managers before things became stable enough to allow any real work to be done.

Chaos followed. Pictures were made, printers, engravers, and photographers interviewed, advertising firms canvassed, and questions were answered. Due to the fact that the Editor and Business Manager succeeded in making all classes during all of this, the former was summoned to the Dean's office. All this continued for two months or more and then the seemingly endless jobs of photography and engraving were completed and the attention of the Editor was turned to the reading matter of the book.

Jack Redhead, ever reliable, rendered efficient and invaluable service in the matter of Senior "write-ups," an important part of the work. Luther Southworth handled the text matter for the Athletic Section, with the exception of Girls' Basketball and Tennis, which were written by Miss Eleanor Beckham. Frank Heiss consented to take the thankless job of compiling lists of names and addresses of the members of the various classes and organization, no small amount of work. Alonzo Chrisman, Paul Caldwell, and Carrington Bacon drew a number of cartoons to enliven the sub-division

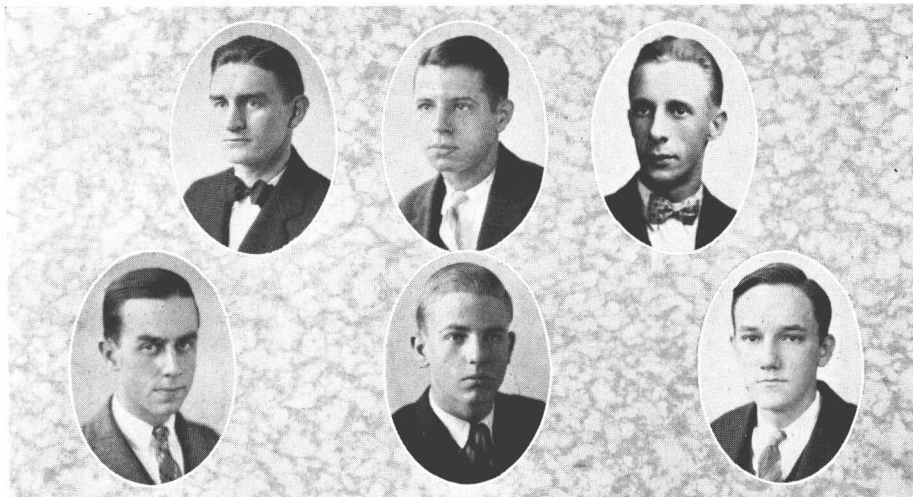

Norvell, Redhead, Chrisman, Bacon, Southworth, Heiss

pages, while the various displays of wit, humor, and sad truth found scattered through the Advertising Section are the products of Sam Rhem's fertile brain. Joseph Norvell assisted greatly in the advertising campaign by furnishing the Business Manager an efficient and ever-ready means of transportation about the city. We wish to here thank all others of both faculty and student body who assisted by their work in getting up the various pieces of statistics and reading matter assigned them.

The 1926 Lynx represents an outlay of approximately \$3,500, about \$1,600 of this coming from the students and the rest from the sale of space to advertisers and organizations. A complete financial statement may be found on page 172. Much credit is due the Business Staff for the successful financing of this stupendous undertaking, and to our loyal friends of the Memphis business world for their support.

Though we can not help but think of this volume of The Lynx as almost a last minute makeshift, due to conditions beyond our control—we feel that it may serve the purpose expressed in the Foreword, and it is our hope that future staffs, being given a fairer opportunity than has the present one had, may produce a Greater Year Book for a Greater Southwestern.

—The Editor.

THE STAFF

FRANCIS HOWARD, JR.....*Editor-in-Chief*
 J. A. REDHEAD, JR.....*Senior Section Editor*
 FRANK HEISS.....*Class Editor*
 LUTHER SOUTHWORTH.....*Athletic Editor*
 ALONZO CHRISMAN.....*Artist*
 PAUL CALDWELL.....*Artist*
 CARRINGTON BACON.....*Artist*

JAMES GLADNEY.....*Business Manager*
 JOSEPH NORVELL.....*Assistant Business Manager*



JOHN P. SIMMONS, *Editor*

J. R. YORK, *Business Manager*

THE SOU'WESTER

"Sou'wester" was born in Clarksville, Tenn., of noble parentage. When, while quite young, he was orphaned, Stylus Club chapter of Sigma Upsilon adopted him and has played the role of fairy godfather to him ever since. When it was learned that most of Clarksville would move to Memphis, the child was placed under the guardianship of John P. Simmons and James W. Drane. When the latter did not appear at the Southwestern mansion, Mr. Simmons quietly looked about for a successor, a man capable of protecting the finances of the infant millionaire. Like the Canadian Mounted Police, he "got his man"—in the person of J. Robert York. He then observed that the frisky chap needed a constant attendant, and secured one in the patient, unassuming Luther Southworth. The three mentioned above, Simmons, York and Southworth, were charged with the lad's welfare. Under their well-balanced influence he grew in stature, and in favor with the faculty and students. The chap frequently got into mischief, and in spite of the six eyes that were upon him, he sometimes got away with things that "nice little boys" shouldn't do. He was forever waiting until the last minute before school to dress, and his anxiety to be on time sometimes caused him to stump his toe, so that he was often tardy. We mention these things to show you that the boy was only mortal after all. "To err is human; to forgive, divine." It is hoped that you all will be divine in your ability to forgive the young fellow for what he has failed to accomplish in the past nine months. But "Sou'wester" has grown tremendously, has absorbed a wealth of knowledge, and has made a host of friends. Furthermore, he is a deserving chap and with these magnificent surroundings and with the continued influence of students of the best higher institutions of learning in the country, we predict that someday the boy will be "President of the Whole United States."

The "Sou'wester," on its arrival in Memphis, found different conditions from those under which it operated in Clarksville. The student body was much enlarged, with varied interests; the paper demanded that more time be given by a larger staff;

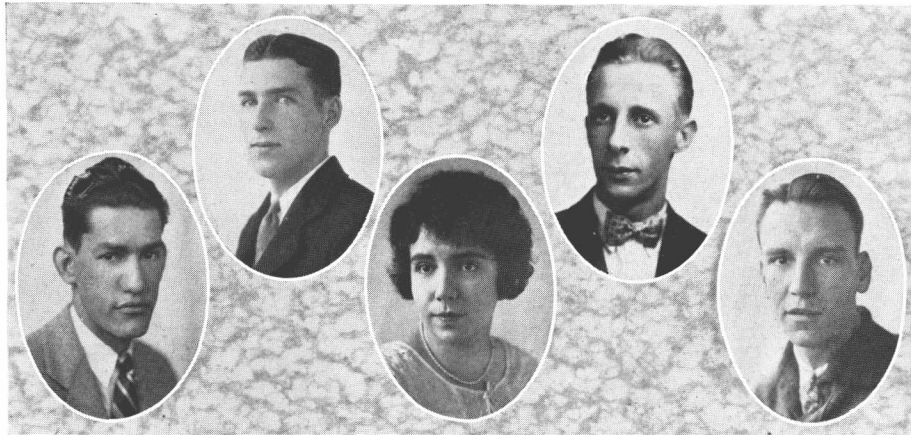

DIRMEYER, CALDWELL, CLARDY, SOUTHWORTH, WASHINGTON

and a splendid publication room had been provided in which the staff could work. Those deserving of mention for assistance during the session, aside from the present staff, are as follows: Herman A. Chrisman, for sketching; our typist (your "lovin' Bill") Prichard; Ed Buder, for athletic write-ups; Thomas Appleton, for "I'm The Gink" contributions; Eleanor Beckham, for "Lily" letters, and H. G. Wise, for Y. M. C. A. reports. Our paper has grown from a four to a five-column edition, exchanges with the leading college publications of the country, and compares favorably with the best. It has been the editor's aim to issue a paper of interest to every type of reader. The extent to which this has been accomplished is due largely to the work of Mr. York on the managerial side, and to the energy and varied talents of Mr. Southworth on the editorial side. The "Sou'wester" has meant few hours of sleep for two or three members of the staff, with much toil and worry, but if its publication has met the needs of the campus we rejoice in the privilege of having thus served our Alma Mater. All hail, and faréwell!

—The Editor.

THE STAFF

JOHN P. SIMMONS.....	<i>Editor-in-Chief</i>
LUTHER SOUTHWORTH.....	<i>Associate Editor</i>
PROF. W. R. ATKINSON.....	<i>Faculty Advisor</i>
EDWARD DIRMEYER.....	<i>Athletic Editor</i>
WAYNE GRAY.....	<i>Joke Editor</i>
SAM RHEM.....	<i>Feature Editor</i>
IRENE CLARDY.....	<i>Co-ed Editor</i>
JAMES WASHINGTON.....	<i>Exchange Editor</i>
CHARLES ROBERTSON.....	<i>Typist</i>

J. ROBERT YORK.....	<i>Business Manager</i>
SYDNEY CAMERON.....	<i>Assistant Business Manager</i>
J. D. TANT.....	<i>Advertising Manager</i>
P. A. PATTON.....	<i>Advertising Solicitor</i>
NEWTON CALDWELL.....	<i>Circulation Manager</i>



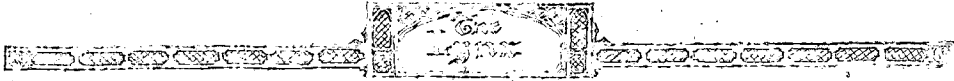

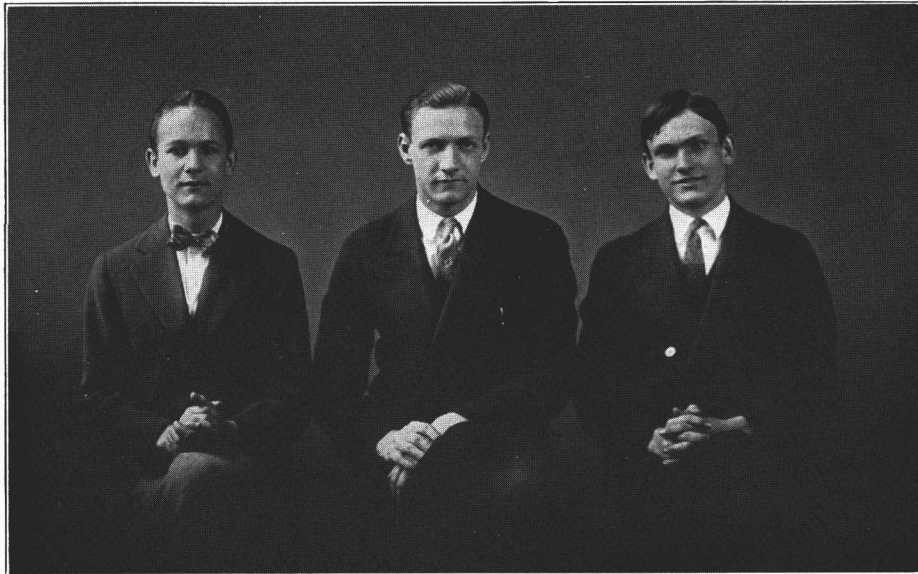

RHEM, FRIST, ORR (Bullock not in picture)

FIRST TEAM

DEBATING

With the opening of the last year of Southwestern at Clarksville, in the Fall of 1924, a new interest in debating was aroused. Although there existed in the student body a literary society and several honorary literary and forensic fraternities, no very active interest in this art had been shown during the past few years. Feeling that there was latent talent along this line in the student body, which only needed the right stimulus to bring it out, a group of students interested in debating organized a club, giving it the name of "Quibblers' Forum." The present membership of this organization is given on page 89.

With the removal to Memphis, the membership and interest in the club grew, which resulted in the establishment of a regular program of weekly meetings, in which debates are held on subjects of interest to every student. The officers of the Club are: Chester Frist, President; Frank Heiss, Vice-President; and Richard Taylor, Secretary and Treasurer. Dr. Kelso holds the position of Faculty Advisor.

The first intercollegiate debate of the year was a dual affair, held on April 23 against Bethel College of McKenzie, Tenn. The subject was, "Resolved: That a Separate Department of Aviation should be established to rank



HEISS, WHITFIELD, YORK, DRAPER
SECOND TEAM

equally with those of the Army and Navy." York and Draper went to McKenzie to argue the affirmative side of the question, while Whitfield and Heiss supported the negative at home. Southwestern won the negative side of the contest but the affirmative met with defeat at Bethel.

On April 30 came the big event of the season, a dual debate with Birmingham-Southern on the question, "Resolved: That a Department of Education should be established with a Secretary in the President's Cabinet." Frist and Orr represented the affirmative side for Southwestern at Birmingham, while Rhem and Bullock upheld the negative in Memphis. The Quibblers were more fortunate this time, winning in both contests, which gave Southwestern a score of three debates won out of the four held, a creditable record.

Plans are being made by the Forum for a more extensive program of activity for the year 1926-27, including a number of intercollegiate meets in addition to local practice debates.

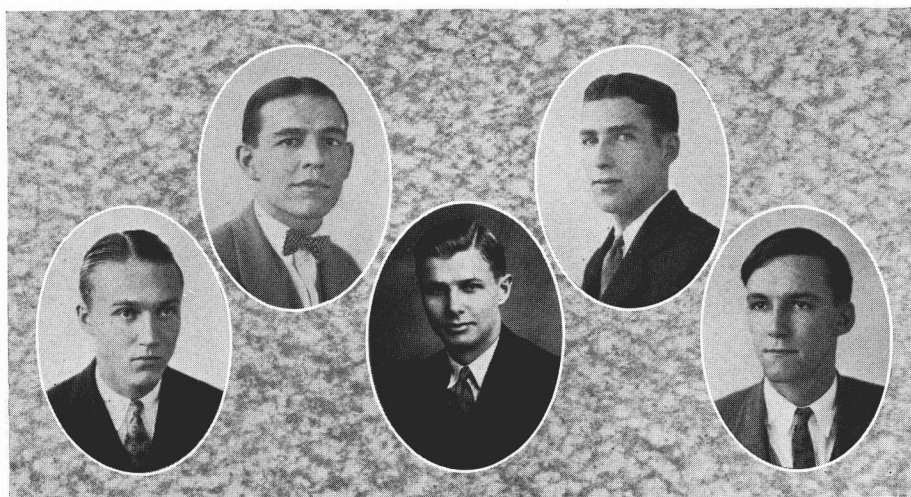

The Y. M. C. A.

CABINET

J. A. THOMPSON.....	<i>President</i>
C. F. STEWART, JR.....	<i>Vice-President</i>
J. C. FRIST.....	<i>Secretary-Treasurer</i>
J. P. SIMMONS.....	<i>Chairman Attendance Committee</i>
H. G. WISE.....	<i>Chairman Membership Committee</i>
NEWTON CALDWELL.....	<i>Chairman Program Committee</i>

The Y. M. C. A. stands out as the most inclusive organization on the campus, having for its membership the entire student body and faculty. The program of activity includes many special features as well as the regular weekly meetings. Such prominent men as Rev. L. J. Sherrill, Rev. A. B. Curry, and Dr. C. E. Diehl have been speakers during the past year.

On the first Friday evening of the college year the Y. M. C. A. entertained the freshmen and other new students with a reception in the cloister of Palmer Hall. The members of the College Community and friends of the College were present.

In the middle of the year the Rev. U. S. Gordon of Starkville, Mississippi, a favorite of young men, conducted a series of evangelistic services.

Elaborate plans have been made for a social survey of Memphis, to be conducted by this organization. Such work has been started and furnishes a continuous program of activity from year to year.

The Y. M. C. A. sponsors athletic contests between the rival Halls, these being entirely independent of intercollegiate athletics and varsity men are excluded from the teams. A cup is being offered the winner of the inter-mural baseball league championship, which, however, has not been decided at the time this goes to press.

As one of the customary features of the Commencement program, the Y. M. C. A. will conduct a morning meeting, at which time the Reverend E. D. McDougall, B. D., D. D., will address the association.

This is the oldest college Y. M. C. A. in Tennessee. It is affiliated with State Headquarters, where it ranks as one of the best.

The regular weekly meetings are of deep spiritual value, and generally consists of a short talk, song service and prayer. The organization has been led for the past year by J. A. Thompson as President, together with the Cabinet Members and Faculty Advisors.

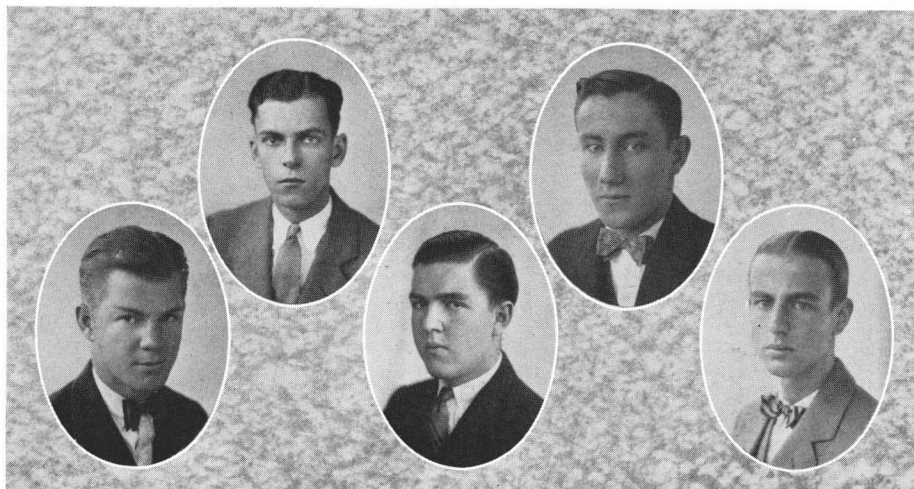

The San Hedrin

In the old school system of "Frosh Control" formerly practiced at Southwestern there was no definite organization, but merely a general blood-thirstiness on the part of the upper classmen at large. Some humorist, with a surprising amount of Biblical knowledge, hit upon the name of San Hedrin for this body some time in the dim past. As a Master of Ceremonies was needed to preside over operations during the regular visits paid to the freshmen by the murderous multitude, a leader was elected each year and called High Priest, to keep the system of nomenclature consistent. The man elected was supposed to be the most heartless of the lot, and woe be unto the lowly Frosh should they cross his path. We still shudder when we think of the bloody deeds of Ted Rogers and "Preacher" O'Neal.

But as the advent of the New Southwestern was hailed the Original San Hedrin died out and took its place among the things of the Old S. P. U., along with the Castle Building and Shearer Field. But just as the old Robb and Calvin halls have been given a new lease on life in Memphis, so has a new San Hedrin sprung from the ashes of the old, with a greater field of usefulness before it.

Although the names of the organization and its leader have not been changed, the New San Hedrin is entirely different from its ancestor. It now consists of a High Priest and a Bench of five Elders, who are supposed to see that the Frosh are properly instructed in the ideals and traditions of Southwestern, and that they observe such time-honored customs as the wearing of straw "farmer" hats in the fall and rubbing down of football men after practice. Theirs is the task of planning and overseeing the various freshman activities, such as pajama parades, straw hat burnings, and "snake dances."

GEO. D. BREED.....*High Priest*

ELDERS

T. H. Appleton	S. D. Hall	
J. H. Beall	W. K. Johnston	
R. A. Taylor		



Chi Delta Literary Society

IRENE CLARDY *President*
 MARY CULBERSON *Vice-President*
 ELIZABETH PATTERSON *Secretary*
 GEORGIA HODGSON *Treasurer*

Mary Allen
 Martha Ambrose
 Gertrude Arthur
 Eleanor Beckham
 Marion Blalock
 Ethel Brown
 Billie Burnette
 Louise Clark
 Rose May Clarke
 Virginia Clifton
 Margaret Cobb
 Marian Cohn
 Hazel Coke
 Lucille Curtis
 Rebecca Dean
 Olivette Durley
 Dorothy Eddins
 Connie Ellison
 Frances Fisher
 Miriam Frehling
 Polly Gilfillan

Anne Gilliland
 Mareta Graham
 Dorothy Green
 Eileen Griffis
 Katherine Hall
 Elizabeth Hart
 Nell Holloway
 Virginia Hogg
 Jane Hyde
 Sara Johnson
 Kitty Kelly
 Alta Kidd
 Nellie King
 Nadyne Klindworth
 Julia Larkey
 Neal Lockett
 Catherine Lockwood
 Virginia McGaha
 Elizabeth Marshall
 Deatrice Matthews
 Polly Minor

Natalie Northcross
 Louise Orrell
 Ida Phillips
 Kitura Phillips
 Elise Porter
 Kathryn Porter
 Virginia Rice
 Eleanor Richmond
 Catherine Rudolph
 Marguerite Rogers
 Pauline Sebulsky
 Rubye Sebulsky
 Hilda Scates
 Iola Shepherd
 Eloise Sifford
 Virginia Smith
 Catherine Underwood
 Aurelia Walsh
 Virginia Weathersby
 Gene Whitner
 Mary Frances Young

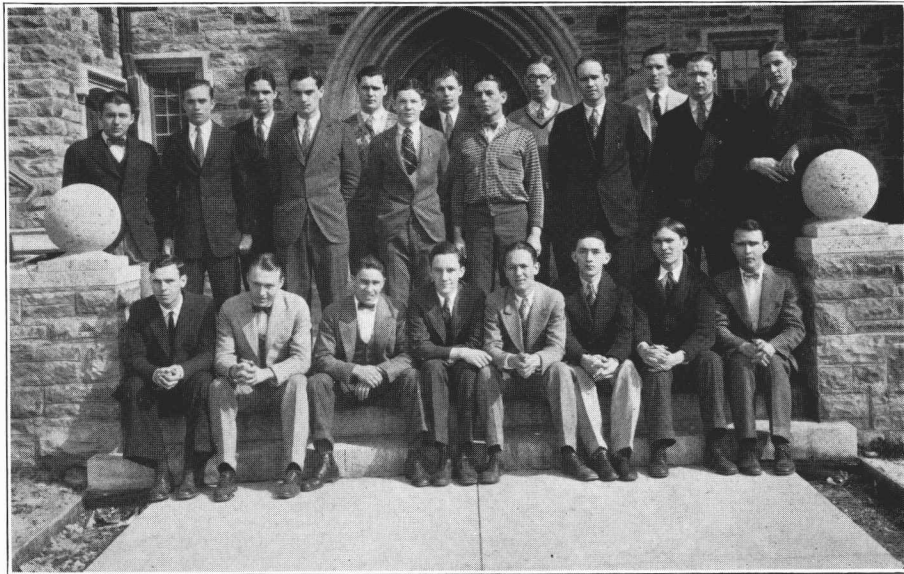

Quibblers' Forum Debating Club

J. C. FRIST.....*President*
 FRANK HEISS.....*Vice-President*
 RICHARD TAYLOR.....*Secretary-Treasurer*

J. C. Blair
 Mansard Bullock
 C. D. Denham
 B. M. Draper
 W. L. Hall, Jr.
 A. M. Hicks

A. M. Hume
 O. D. Johnson
 J. M. Looney
 W. D. Meacham
 J. H. Melvin
 W. F. Orr

P. A. Patton
 S. D. Rhem
 J. P. Simmons
 J. A. Thompson
 H. G. Wise
 J. R. York



The Sociology Club

J. O. FINLEY.....*President*
LOUISE CLARK.....*Vice-President*
R. E. McCASKILL.....*Secretary-Treasurer*

Marion Blalock
Ethel Brown
W. H. Chappell
Naomi Dick
C. D. Denham
Dorothy Eddins

J. C. Frist
Sara Johnson
Katherine Kelly
Alta Kidd
W. F. Orr

Mary Parker
Kitura Phillips
Eleanor Richmond
Iola Shepherd
Prof. M. H. Townsend
Virginia Winkelman



El Circulo Espanol de Camaradas Americanos

MARY A. PARKER.....*President*
ALFRED E. SIPE.....*Vice-President*
ELEANOR RICHMOND.....*Secretary-Treasurer*

Prof. Martin W. Storn	N. Everett Frey	Robert P. Moss
Wesley Adams	Pauline Jones	Anna Papia
Sidney Cameron	Nadyne Klindworth	Walker Wellford, Jr.
Virginia Clifton	Venoy McAden	Earl B. Whitfield
Mary Culberson	Louis Marks	Nicholas Winn



The Shakespeare Club

IRENE CLARDY.....*President*
W. K. FORT.....*Vice-President*
J. P. SIMMONS.....*Secretary-Treasurer*

Martha Ambrose
Elizabeth Baker
Louise Clark
Mary Culberson

R. C. Flemister, Jr.
Elizabeth Hart
Frank Heiss
S. F. Howard, Jr.

Prof. S. H. Monk
J. A. Redhead
Dr. C. L. Townsend
Marcelle Yard

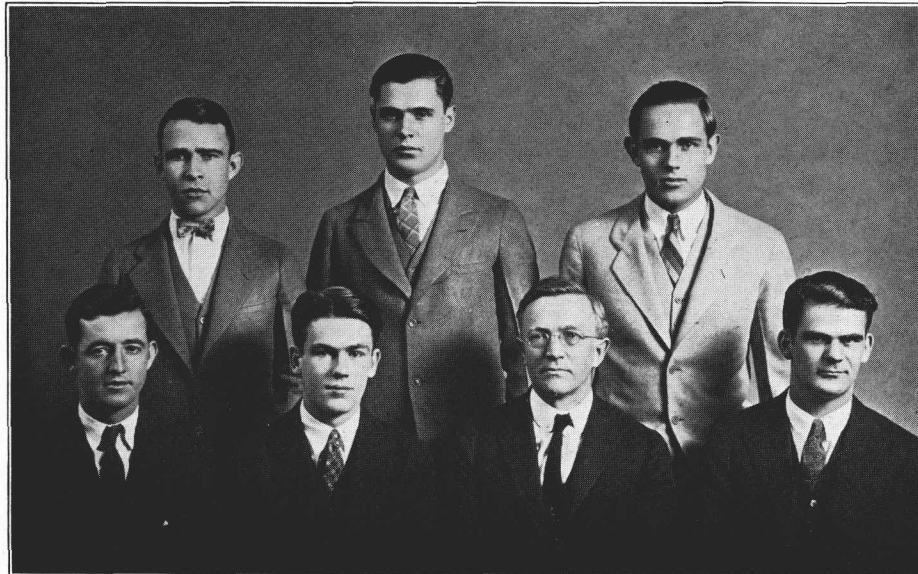

The Galileo Club

J. T. KITCHELL.....*President*
S. F. HOWARD, JR.....*Vice-President*
J. A. ROLLOW.....*Secretary-Treasurer*

J. C. Blair

Prof. J. C. Pomeroy
A. M. Hicks

W. L. Wellford



Ministers' Club

STUDENTS STUDYING FOR THE MINISTRY

Standing—Left to right: J. K. Johnson, W. I. Stewart, W. L. Hall, Jr., J. D. Brown, Mayes Hume, J. P. Laidlaw, J. A. Redhead, Jr., J. P. Simmons, P. A. Patton, H. G. Wise, Carlo Papia, R. E. McCaskill, C. D. Denham, J. C. Frist, E. L. Gage, R. A. Taylor.

Sitting—Left to right: J. M. Looney, J. A. Verrault, L. P. Watkins, J. T. Randle, H. W. Bacon, J. P. Gladney, W. F. Orr, C. F. Stewart.



Alabama Club

J. C. BLAIR.....*President*
S. D. HALL.....*Vice-President*
ELIZABETH HART.....*Secretary-Treasurer*

Brady Belcher

Prof. W. R. Cooper

Howard Cooper

Connie Ellison

R. C. Flemister, Jr.

G. W. Jones

C. H. Kyser

Prof. S. H. Monk

T. D. Taylor

J. N. Winn



Louisiana Club

T. G. CONNELL *President*
R. E. McCASKILL *Vice-President*
MAX HENDERSON *Secretary-Treasurer*
G. C. PURVIS *Historian*

J. A. Gladney
J. P. Gladney

Oscar Hurt
W. C. Johns

R. J. Murphy
N. S. Pierce

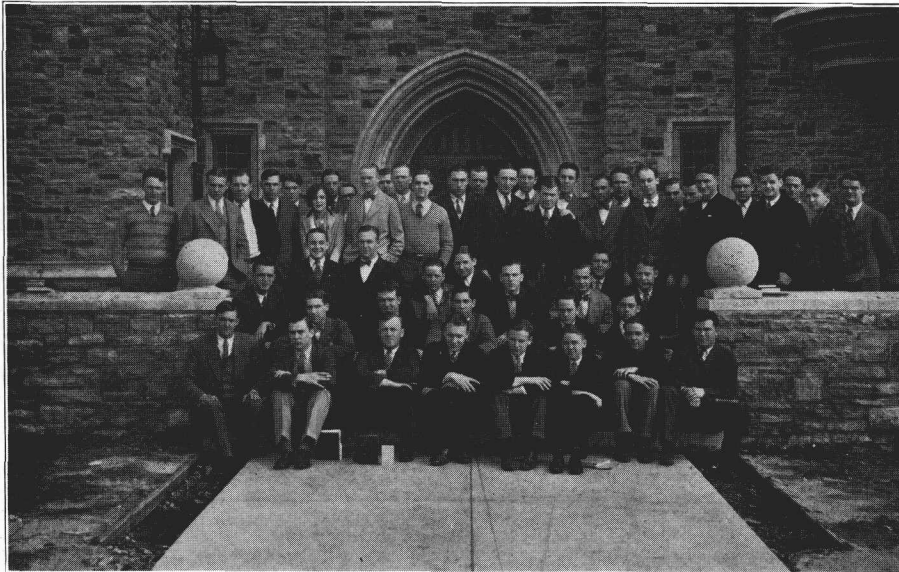

Mississippi Club

J. A. THOMPSON *President*
 G. D. BREED *Vice-President*
 J. A. REDHEAD *Secretary-Treasurer*

C. H. Avent	F. H. Heiss	G. W. Parks
H. W. Bacon	S. F. Howard, Jr.	F. M. Perry
W. B. Barrett	W. C. Jones	L. E. Pierce
W. A. Barrett, Jr.	C. Y. Katzenmyer, Jr.	J. B. Pope
E. M. Bee	S. G. Latiolais	R. R. Saunders
E. F. Bornman, Jr.	C. E. Lehmburg, Jr.	A. D. Simpson, Jr.
J. W. Bornman	H. B. Lemmon	T. R. Solomon
J. L. Boynton	R. H. Lindsey	W. I. Stewart
E. E. Buder	J. M. Looney	C. E. Taber
N. Caldwell	C. S. McGivaren	F. S. Taber
J. D. Causey	T. A. Moore	J. D. Tant, Jr.
R. H. Flowers	R. P. Moss	W. H. Thompson
W. J. Garrett	G. T. Myrick	J. M. Walker
T. M. Garrett, Jr.	J. F. Osborne, Jr.	R. H. Williams
W. W. Gray		H. L. Williams



Modern Drama Club

MOORE MOORE, JR. *President*
KATHERINE LOCKWOOD *Vice-President*
RUBY SEBULSKY *Secretary*

Maretta Graham	Christine Reese	Catherine Underwood
Dorothy Green	Catharine Richey	Dorothy Vanden
Pauline Jones	R. A. Scott	Thomas Watson
Nellie King		J. R. York



Athletics



JESS NEELY
Coach



FRED S. TABER
Manager

FACULTY ATHLETIC
COMMITTEE

Prof. W. R. Cooper Prof. R. P. Strickler
Prof. W. O. Swan Coach J. C. Neely

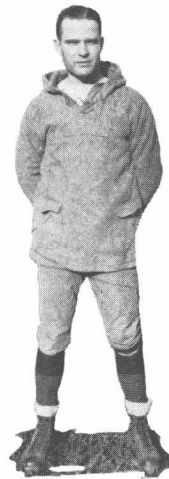

COOPER LYTTON
Football Line Coach



The "S" Club

H. H. WILSON*President*
 S. F. DAVIS, JR.*Vice-President*
 G. D. BREED*Secretary-Treasurer*

FOOTBALL

W. P. Adams, '24, '25	G. L. Farnsworth, '25	J. A. Redhead, Jr., '23, '24
E. M. Bee, '24	R. C. Flemister, Jr., '22, '23, '24	Jos. Rennie, Jr., '23
W. C. Clements, '24, '25	B. O. Koonce, '25	R. R. Saunders, '22, '23
T. G. Connell, '24	Milton Hawk, '25	A. Scott, '25
J. Davis, '24, '25	T. M. Hooker, Jr., '22, '23, '25	H. F. Waring, '25
S. F. Davis, Jr., '23, '24, '25	G. T. Myrick, '22, '23, '24, '25	H. H. Wilson, '22, '23, '24, '25
A. Dulin, '24, '25	Chas. Price, '25	

BASKETBALL

J. Davis, '24, '25	G. L. Farnsworth, '25	J. A. Redhead, Jr., '25
R. C. Flemister, Jr., '22, '23	S. D. Hall, '22, '23, '24	H. F. Waring, '25
	R. Lindsey, '25	

BASEBALL

G. D. Breed, '23, '24, '25	R. C. Flemister, Jr., '23, '24	R. P. Parish, '24
J. O. Finley, '23, '24	S. D. Hall, '24	J. Rennie, '23, '24, '25

TENNIS

T. H. Appleton, '25	J. H. Beall, '25
---------------------	------------------

MANAGER—F. S. TABER

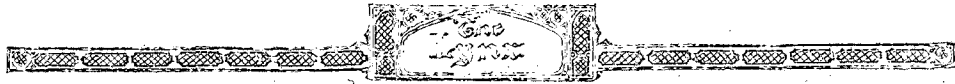

FOOTBALL

Alonso



FOOTBALL SQUAD, 1925

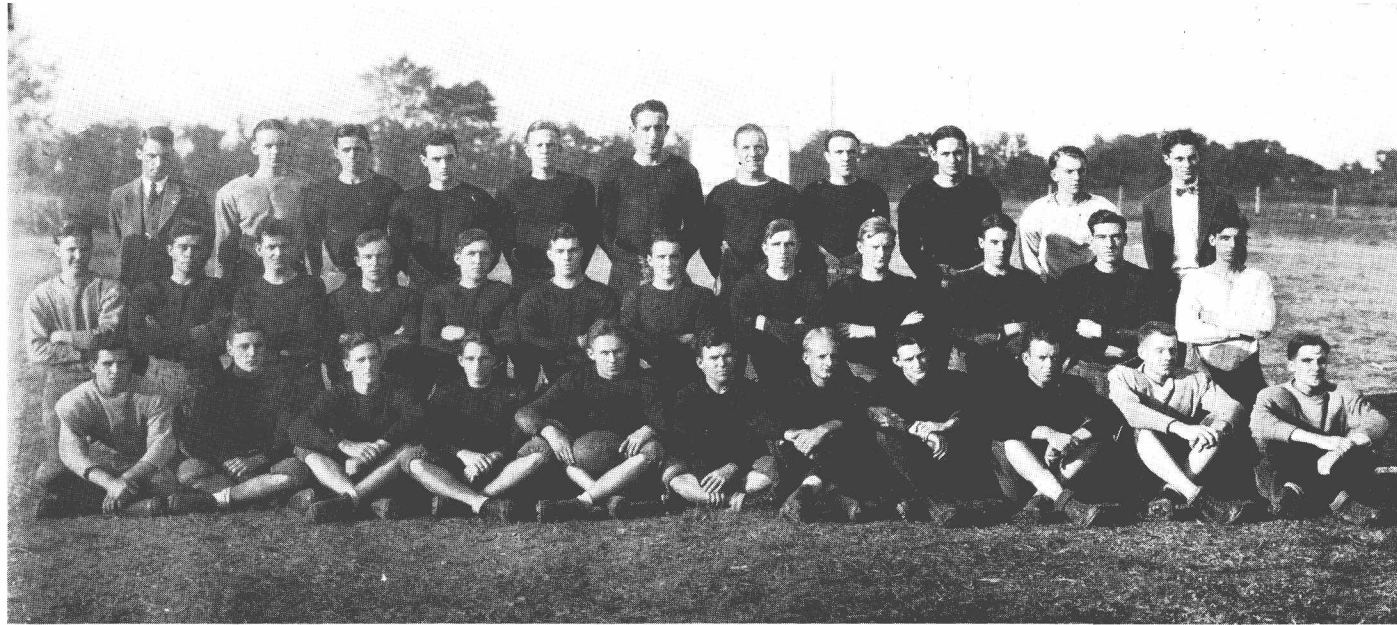

Top Row—Coach Neely, Waring, Hamilton, Draper, Garrott, Dutton, Smith, McDonald, Palmer, Robbins, Taber (Manager)

Middle Row—Holton, Coulter, McKinnon, McGivaren, Koonce, Trevathan, Farnsworth, Dulin, Scott, J. Davis, Clements, Hawk

Bottom Row—Mayo, Hooker, Adams, Walsh, S. Davis, Myrick, Wilson, Price, Connell, Barrett, White

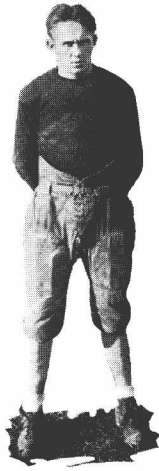

CAPTAIN SID DAVIS

T H E S E A S O N O F 1 9 2 5

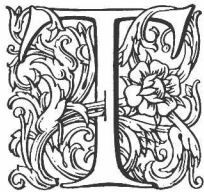

HE CLARION CALL for gridgers sounded with the beginning of the Fall semester of college work on September 23. Coaches Jess Neely and Cooper Litton found themselves to be mentors of untried strength, for this was the auspicious opening of Southwestern college in its new home in Memphis, and much formidable material was on deck making bids for regular berths on the varsity eleven.

Captain-elect Sid Davis greeted a squad of 40 aspiring Lynx Cat candidates. Included in that aggregation were some of the veterans of Southwestern Presbyterian University of Clarksville, grid stars from other colleges, high school satellites who entered with the incoming Frosh, and men who had never before attempted the classic American sport.

Probably the stiffest schedule of games ever arranged for Southwestern pig-skinners was the 1926 program. The menu featured affrays with several powerful varsities.

To present a team that would acquit itself well in its Memphis debut was the Herculean task cut out for Coaches Neely and Litton. To better instruct the players, Neely elected to coach the backfield aspirants and Litton to lead the line men in football tactics.

A large squad of men and several road trips to handle required a student business manager that could devote much time to the welfare of the team. John P. Simmons, business manager-elect from the 1924 elections, found himself intrusted with the reins of too many other student activities, and resigned, in consequence. A called meeting of the Athletics Committee chose Frederick "Ikey" Taber to succeed Simmons. To assist Taber in the work, the Committee chose also W. K. Fort, J. H. Beall, Nolan S. Pierce and Charles F. Stewart.

Building a line that would prove invincible to the onslaughts of the strong elevens who would oppose the Cats during the season was a big item for Coach Litton to handle. Around Captain Sid Davis at center and Goodwin "Shorty" Myrick at left guard, Cooper built as a

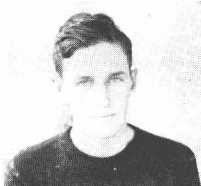
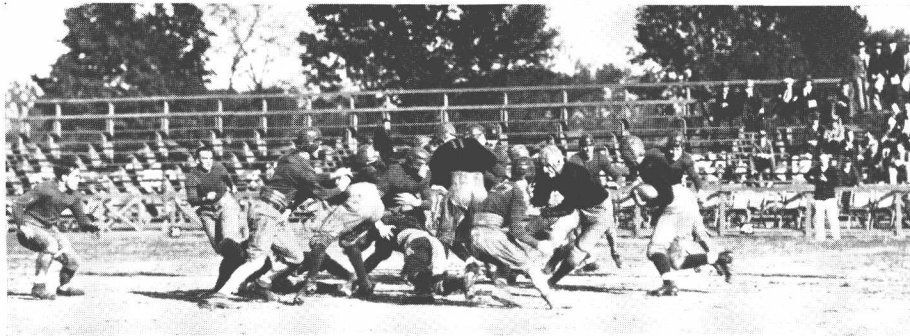

ADAMS



CLEMENTS



J. DAVIS

nucleus. Al Clements and Joe Davis, both veterans ends, were on hand to resume their old places as wing performers. They showed their stuff, though, and remained enthroned in their old positions throughout the season except toward the end when Clements was laid low with an attack of appendicitis.

Outstanding among those who reported for opening session of practice were Captain Sid Davis, linesman; Horace "Happy" Wilson, backfield; Goodwin "Shorty" Myrick, linesman; Al Clements, linesman; Joe Davis, linesman; A. Dulin, linesman; Wesley Adams, backfield; T. M. "Mink" Hooker, backfield; Tinsley Connell, linesman; George "Dode" Farnsworth, backfield; Spencer Ellis, scrappy Christian Brothers' College linesman; Crawford McGivaren, linesman; Otis Koonce, linesman; Milton Hawk, backfield, an All-Memphis prep school luminary; T. M. Garrott, linesman; Charley Dutton, linesman and former member Bo McMillan's famous Centenary team; A. M. Scott, linesman; John Cooper, linesman; Warren "Hiram" Smith, backfield;



DULIN

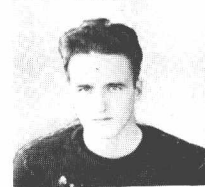

FARNSWORTH

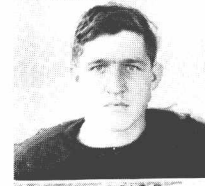

KOONCE

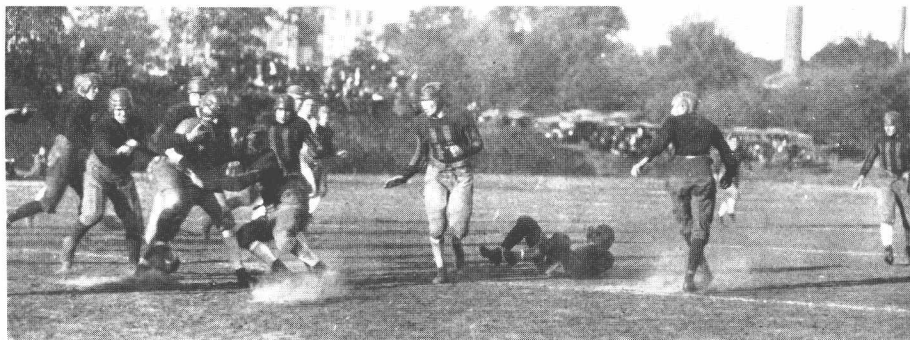

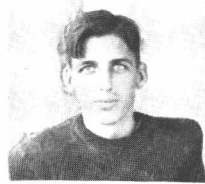

HAWK

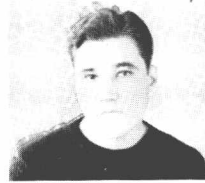

HOOKER

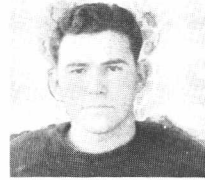

MYRICK

Arnell McMillin, linesman; Charles Walsh, linesman; Robert McKinnon, linesman; Brice Draper, linesman; Donald MacDonald, backfield; Harry Treva-then, linesman. When the season had progressed most to its halfway mark, Henry "Chi" Waring donned football regalia and filled the gap made vacant by the untimely appendicitis stroke of Clements. Waring finished the season at end, and starred in every contest. Jack Redhead also fell victim to the grim scythe of old man appendicitis. He was lost to the team before the season had hardly gotten underway.

A bountiful supply of classic backfield men—line plungers, ends skirthers, broken field runners—somewhat brightened the prospect of the Cat mentor. The lair of the felines seemed to be fairly teeming with bright hopes and hopefuls.

"The Four Horsemen", composed of Wesley Adams at quarter, Hooker and "Doc" Price at halves, and Redhead at full, proved a veritable bone of strength to the team. It was soon apparent that



PRICE



SCOTT



WARING





there was more than one good backfield combination among the candidates. Alvie "Tack" Thompson piloted the second combination at quarter, Hawk and Farnsworth at halves and "Happy" Wilson at full. Other men were available to fill any gaps made open through injuries or other causes.

The opportunity soon came for Coaches Neely and Litton to test the mettle of their purring Cats. The Lynx lusted for fur; they demanded it; they got it, and in the opening game. Jonesboro College trailed into the Lynx lair as enemies, and departed as docile and tractable as ordinary creatures. No shame was felt by the Southwesterners as they downed this first foe, score 57 to 0. The team scored consistently throughout all four frames. During the first period, 12 points were made; 12 in the second; 20 in the third, and 13 tallies in the final chapter.

By far the most dangerous antagonists during the early stages of the season's play was the Birmingham Southern varsity. The Frosh were to burn their straw "katie's" if Southwestern won, but they had to continue wearing them. The miners from Birmingham won the game by the margin of one touchdown, the final score being 10 to 3.

Not dismayed by the setback given them by Birmingham Southern, the Cats met the Jonesboro Aggies on Fargason grid the following Saturday and trounced them considerably. The Southwestern football artists painted a score of 14-6 on the scoreboard, as the final whistle resounded. Thus far they were batting .666, having won two and lost one game out of three played.

The team then embarked for their first road trip to Arkadelphia, Ark. There they met the Henderson-Brown team, highly touted as star performers. But the Lynx disillusioned their press agents and, if anything, left many stars behind as mementoes of their tour. The invaders of the proverbial "wilds of Arkansas" came from under the heap with a 20 to 0 score. The Arkansans saw the Lynx had them, the outcome proving the point.

Millsap Majors found the welcome at the Lynx rendezvous to be rough and hectic. They too found that they couldn't make orderly soldiers out of Cats. A sadly and sorely array of

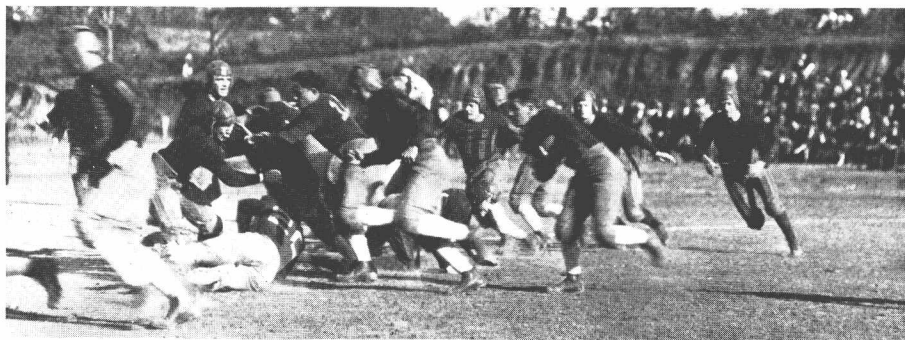



gridsters boarded the high-stepper from Memphis for the Millsap campus after the game, carrying with them the haunting score of a shut-out. Their helping was nought, while the gods of Fortune dished to the Lynx 6 points, not much, but enough to clinch the game.

"Mules" from Mayfield College of Marble Hill, Mo., journeyed to the Lynx stamping grounds. And right royally were these obstreperous mules saddled before beating a hasty retreat from these parts. They were recipients of a 6 to 0 drubbing by the Cats. Thus far the Southwestern varsity had staged six games—won five and lost one. Not so bad for a strange and unknown combination of new players.

With the laurels of victory dangling from their shanks, the Cats added more blue ribbons to their already bedecked personages when they downed the Bethel College footballers by the score of 27 to 6. This was the first game that Clements failed to participate in. During the week preceding the contest he was operated on for an ailing appendix.

A special train, a large contingent of Southwestern faculty, students, townfolk, alumni, and Rotary Band, made a great impression on the inhabitants around Oxford, Miss., where the Lynx departed for their game with "Ole Miss". This constituted the second and final road trip of the season. Although they arrived with train, vim and noise, and although defeated—what mattered that, they were sports, and departed on train, with more vim and noise. "Ole Miss" copped the fray by a 31 to 0 score. This proved the first shut out which the locals had been subjected to. That bunch from "Ole Miss" is no piddling crowd, and that's not prevarication.

Skipper Curlin of West Tennessee State Teachers' Normal led his outfit of Tigers onto Fargason field for the Thanksgiving Day classic game and curtain affair of the season. He led them off the field tamed, scrubby and forlorn. Evidently the Lynx were smiting from the defeat handed them at the hands of "Ole Miss," for they started with a rush and were still rushing when the final whistle tooted.

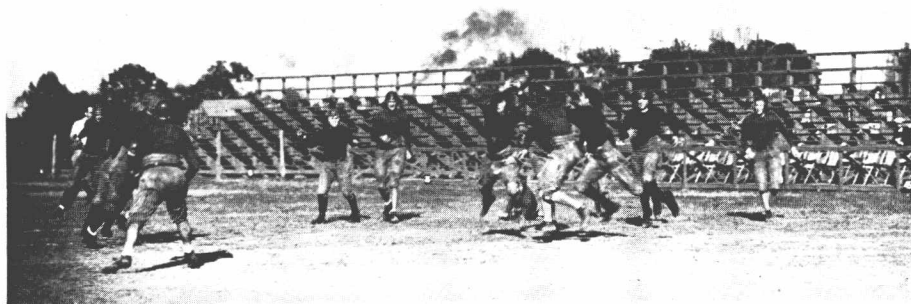

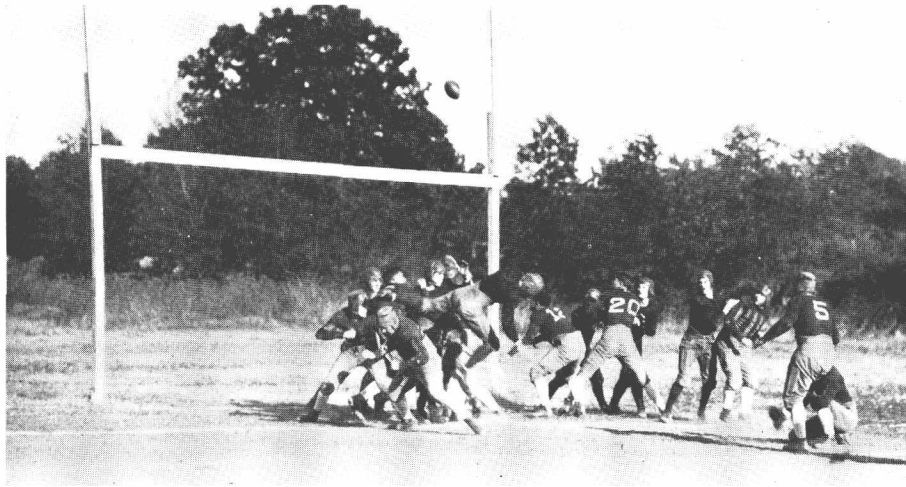

The playing of the Thanksgiving Day game concluded the season's schedule for 1925. And, incidentally, it proved to be the most successful that Southwestern had ever closed with. With nine games played, seven were won and two lost. It is an enviable record for coming Lynxes to shoot at.

The grand finale to the 1925 grid season fell December 9, when the team dined at Hotel Peabody in the annual banquet observance. Letters were awarded Captain Sid Davis, "Chi" Waring, A. M. Scott, Goodwin "Shorty" Myrick, Arthur Dulin, Otis Koonce, Joe Davis, Al Clements, Wesley Adams, Chas. "Doc" Price, Milton Hawk, George "Dode" Farnsworth, Jr., T. M. Hooker, Fred Taber (manager).

A poll of letter men following the banquet showed Joe Davis to be their choice for the pilot of the 1926 grid machine. Wesley Adams ran a close second for the captainship.

RESUME OF FOOTBALL SEASON

Date	Team	Team	Score	Place
Oct. 3	—Southwestern vs.	Jonesboro College	57- 0	Memphis
Oct. 10	—Southwestern vs.	Birmingham Southern	3-10	Memphis
Oct. 17	—Southwestern vs.	Jonesboro Aggies	14-6	Memphis
Oct. 24	—Southwestern vs.	Henderson-Brown College	20- 0	Arkadelphia
Oct. 31	—Southwestern vs.	Millsaps	6- 0	Memphis
Nov. 7	—Southwestern vs.	Mayfield College	6- 0	Memphis
Nov. 13	—Southwestern vs.	Bethel College	27- 6	Memphis
Nov. 21	—Southwestern vs.	University of Mississippi	0-31	Oxford
Nov. 26	—Southwestern vs.	West Tennessee Normal	31-6	Memphis

Summary—Games won, 7; games lost, 2. Games played on local grid, 7; on foreign grids, 2. Points made by Southwestern, 164; by opponents, 59.

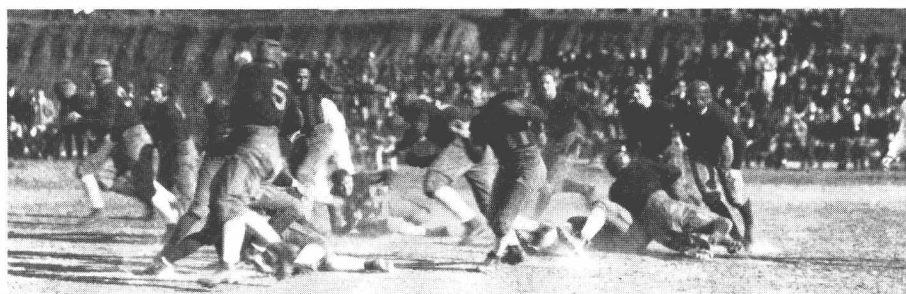

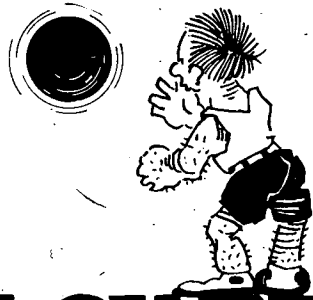
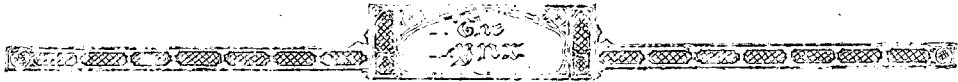

BASKETBALL

Alonzo

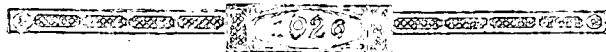



1926 BASKETBALL



LOOKING over the thirty or more aspirants for the basketball team at the opening of the season, Coach Jess Neely opined the chances were good for a winning combination.

Only two veterans of the team of 1925 were on deck—Sam Hall and Joe Davis. Captain-elect Horace "Happy" Wilson, who attended school prior to the Christmas holidays, departed from the campus, leaving the basketweavers without a helmsman. A poll of players proved Joe Davis to be the leader of the team for the 1926 season.

Two freshmen, George "Dode" Farnsworth and Henry "Chi" Waring, football stars, were towers of strength around whom were woven the basketball machinery. Farnsworth's position was guard and Waring's was forward. Both succeeded in compiling large scores during the schedule of games.

Captain Davis played the other forward station with Waring. Reavis Lindsey, center pivot for the Cats, played good ball, and was dangerous to the opposition in the matter of quick handling of the ball.

Waring, Farnsworth, Captain Davis and Lindsey were the mainstays of the team, all playing more than 14 of the 16 games scheduled. The remaining position on the quintet was played on occasions by Jack Redhead and Charles "Doc" Price, the former making the official "S" for the season.

The season opened with a contest with Jonesboro Aggies, and was played on the Arkansas court. Lack of training and co-ordination was evident in this game, and the Lynx squad suffered a 28 to 19 defeat.

"Ole Miss," thorn to Southwestern athletes, drubbed the Lynx with a 44 to 13 manhandling at Oxford, Miss., home of the "Mighty Mississippians."

Keeping within their sliding streak, the Cats lost to the "Flying Five" of Memphis by the score of 17 to 31.

At last Dame Fortune smiled upon the Lynx combination. The entourage departed for Bemis, Tenn., where they engaged the crack Y. M. C. A. quint in a two-game series. Dropping the first game, score 31 to 42, did not disconcert the hardy Southwesterners, for they came back in the second and won their first contest of the season, score 32 to 26.

Corporals from Bethel College pulled freight into the Lynx lair the following week and departed with the tail-end of a 35 to 17 score trailing them.

Pedagogues from the West Tennessee Teachers' College thought themselves quite strong and were disillusioned by gazing wistfully and dumfoundedly at the scoreboard, showing them to be claimants of a 31 to 19 defeat by the purring Cats.



Again the Lynx penetrated foreign territory. Playing the Union Trust Company team of Little Rock, Ark., they were trounced by a 34 to 43 defeat. They then journeyed to Hendrix College for a two-game series. Their first workout proved fruitless for them, being lost by a 30 to 48 score. They came back strong, though, in the second day of play and won by the margin of 36 to 26.

"Ole Miss" journeyed to Memphis and handed the Catamount the second drubbing of the year. They were subdued finally by the

when they snatched the long end of a 23 to 19 result. A hard fought and honorable game to lose was the luck of the Cats as they met the "Flying Five" for the second time during the season's menu of games. They were defeated 23 to 24.

The final game of the season of play came as the basketeers met the "Y" Triangles, but they relinquished the affray by the score of 47 to 34.

And thus ended the first basketball season of Southwestern in her new Memphis home.

During the earlier part of the season the Cats were han-



locals only after having scored 32 tallies to the home-folks' 20. The Normal Teachers came in for their second defeat of the season by the Cats on the following week after the "Ole Miss" game. They trotted their dismal way home with baggage slugged 35 to 22, the 22 meaning Normal.

Even Sewanee was but a match for the now functioning cagers. She won by the narrow margin of 23 to 20.

The Cats revenged over the Union Trust Company team, of Little Rock, the next week

dicapped by the lack of a proper gymnasium on the campus for a practice place. The squad made daily trips to the city Y. M. C. A. floor, which was also used for most of the games played at home.

Although funds do not permit the erection of a gymnasium which will compare to the rest of the college buildings at present, a temporary one has been built of structural steel and wood which will serve until one of appropriate stone construction can be had.



1926 BASKETBALL—CONTINUED

Summary of Basketball Menu

<i>Team</i>	<i>Team</i>	<i>Score</i>	<i>Place</i>
Southwestern vs. Jonesbono Aggies.....		19-28.....	Jonesboro
Southwestern vs. "Ole Miss"		13-44.....	Oxford
Southwestern vs. "Flying Five".....		17-31.....	Memphis
Southwestern vs. Bemis "Y"		31-42.....	Bemis
Southwestern vs. Bemis "Y"		32-26.....	Bemis
Southwestern vs. Bethel Corporals		35-17.....	Memphis
Southwestern vs. West Tenn. Teachers.....		31-19.....	Memphis
Southwestern vs. Union Trust Company.....		34-43.....	Little Rock
Southwestern vs. Hendrix College		30-48.....	Conway
Southwestern vs. Hendrix College		36-26.....	Conway
Southwestern vs. "Ole Miss"		20-32.....	Memphis
Southwestern vs. West Tenn. Teachers.....		35-22.....	Memphis
Southwestern vs. Sewanee		20-23.....	Memphis
Southwestern vs. Union Trust Company.....		23-19.....	Marianna
Southwestern vs. "Flying Five"		23-24.....	Memphis
Southwestern vs. "Y" Triangles		34-47.....	Memphis

HIGH LIGHTS

Games played.....	16
Games won.....	6
Games lost	10
Number points amassed.....	436
Number opponent points.....	491

INDIVIDUAL SCORING RECORD

<i>Player and Position</i>	<i>Games Played</i>	<i>Points</i>
Waring, Forward.....	16	197
Lindsey, Center	15	98
Joe Davis (c.), Forward.....	14	72
Farnsworth, Guard	16	57
Redhead, Guard	5	6
Price, Guard	2	3
Hall, Forward	1	1



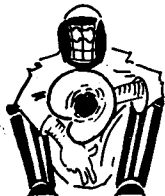

BASEBALL

Alonso

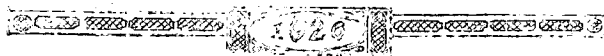

BASEBALL SQUAD, 1926



Top Row—T. M. Garrott, McMaster, Prewitt, Rehse, Weiss, Moore, Hamilton, Rafferty, Clements, J. Davis, Coach Neely.

Middle Row—Hurt, J. Garrott, McGivaren, Holton, Hawk, Boynton, Murphy, Johnson, Alexander.

Bottom Row—McQuiston, Douglas, Hall, Breed, Dulin, Connell, Parish, Rennie.

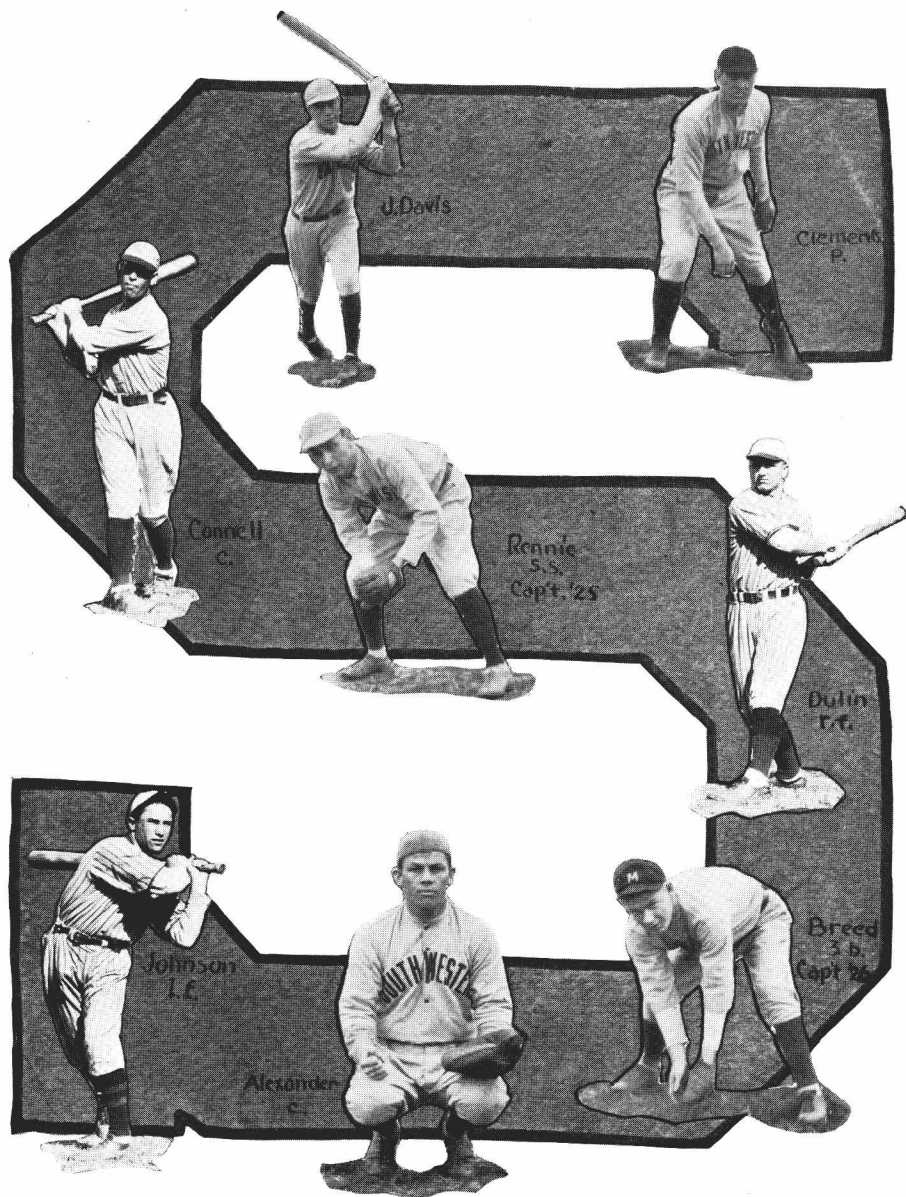

1925 VARSITY MEN REPORTING FOR PRACTICE IN 1926

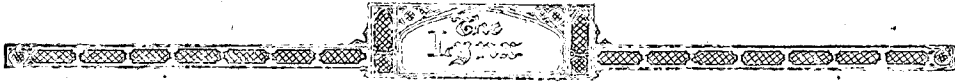

BASEBALL



BASEBALL enthusiasts were furnished with a delectable menu of diamond contests for the season of 1926. Answering Coach Jess Neely's call for pastimers, a flock of collegiates responded. Included among them were Captain George "Chick" Breed, third base; Oscar Hurt, Maurice Moore, Bill Rafferty, Johnson Garrott, Lee Rehse, Al Clements, pitchers; Joe Davis, first base; Sammy Hall, Ralph Hamilton, Robert Douglas, Billy Hughes, second base; Joe Rennie, shortstop; Robert Newton Alexander and T. G. Connell, catchers.

Pasture positions furnished the hottest fight of all the berths. Last year's outfield squad returned in force to claim their old positions. But there were some new men that had to be reckoned with, to-wit, Gene Carruthers, Milton Hawk. The veteran roaming outfit was composed of Bob Parish, Art Dulin and Ora Johnson. Carruthers won the right to romp in center field, being the slugging artist among the pastimers.

"Ole Miss" proved the insurmountable obstacle to the Lynx pellet pushers. In the four affrays staged against them, the Cats were downed in monotonous succession. The Mighty Mississippians registered a sum total of 31 tallies to the Cougars' 12, one game being a shut-out. As "The Lynx" goes to press the last two games of the season are as yet unplayed.

BASEBALL ROUNDUP FOR 1926

Team	Team	Place	Results	Date
Southwestern vs. Milliken University		Memphis	Rain	April 7
Southwestern vs. Milliken University		Memphis	8 to 4	April 8
Southwestern vs. Arkansas College		Memphis	10 to 1	April 9
Southwestern vs. Arkansas College		Memphis	5 to 1	April 10
Southwestern vs. Jonesboro A. & M.		Jonesboro	7 to 3	April 14
Southwestern vs. Jonesboro A. & M.		Jonesboro	14 to 15	April 15
Southwestern vs. Jonesboro College		Jonesboro	2 to 6	April 16
Southwestern vs. Jonesboro College		Jonesboro	12 to 2	April 17
Southwestern vs. Bethel College		Memphis	4 to 5	April 20
Southwestern vs. Bethel College		Memphis	3 to 5	April 21
Southwestern vs. "Ole Miss"		Memphis	2 to 5	April 23
Southwestern vs. "Ole Miss"		Memphis	4 to 7	April 24
Southwestern vs. Arkansas College		Batesville	14 to 2	April 26
Southwestern vs. Arkansas College		Batesville	4 to 2	April 27
Southwestern vs. "Ole Miss"		Oxford	6 to 10	April 30
Southwestern vs. "Ole Miss"		Oxford	0 to 9	May 1
Southwestern vs. Jonesboro A. & M.		Memphis	18 to 0	May 5
Southwestern vs. Jonesboro A. & M.		Memphis	16 to 1	May 6
Southwestern vs. Jonesboro College		Memphis	9 to 1	May 7
Southwestern vs. Jonesboro College		Memphis	13 to 2	May 8
Southwestern vs. Bethel College		McKenzie		May 13
Southwestern vs. Bethel College		McKenzie		May 14

Batting Averages

	G.	Ab.	R.	H.	Pct.
Carruthers, cf.	13	53	21	22	.415
Johnson, rf.	8	25	8	10	.400
Hawk, lf.	15	59	11	20	.339
Garrott, p.	4	9	2	3	.333
Joe Davis, 1b.	12	44	8	14	.318
Clements, p.	10	20	1	6	.300
Hurt, p.	4	10	1	3	.300
Rennie, ss.	15	33	12	14	.264
Dulin, rf.	10	31	5	7	.226
Alexander, c.	14	54	11	12	.222
Breed, 3b.	15	55	6	9	.163
Hughes, 2b.	6	13	2	2	.154
Connell, c.	8	17	2	2	.117
Rehse, p.	5	18	1	2	.111
Parish, 2b.	5	18	4	2	.111
Hall, 2b.	7	21	2	2	.090
Totals		500	98	140	.289

Pitchers' Records

	Won	Lost
Hurt	2	1
Clements	2	2
Rehse	2	3
Garrott	1	1

Tabulation

Southwestern won	11
Southwestern lost	8
Southwestern runs	151
Opponents' runs	81



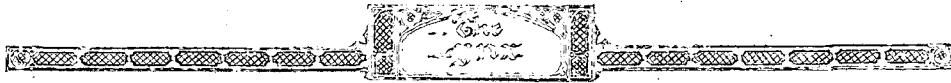

GIRL'S ATHLETICS





Top Row—Stratman, Moody, Cobb, Larkey.
 Bottom Row—Griffis, Beckham (Captain), Smith (Business Manager).

GIRL'S BASKETBALL IN 1926



HE removal of Southwestern to Memphis last fall prompted the revival of girls' basketball at the institution, after a withdrawal from participation in the sport of several years duration.

The newly organized sextette, although working under many difficulties, had a very successful year and a girl's basketball team at Southwestern is now firmly established with a very promising career in the future. Although the faculty was not willing to consent to games which would take the team away from home, the success with which the "Kittens" overcame almost all of the local teams makes it almost a certainty that intercollegiate games will be scheduled for the year 1927, and that some financial arrangements may be made so that the team may be able to play on foreign courts.

The gymnasium on the Southwestern campus was not completed until the basketball season was well under way, and the girls were compelled to practice on an outdoor court some distance from the college. Coach Jess Neely, athletic director of the Lynx football squad, kindly consented to coach the girls in their activities, but football and the boys' basketball teams engaged most of his time, so that the girls were practically unaided in their training and practice.

Much credit is due to Virginia Smith, guard on the varsity squad, for her interest and work in organizing the team. She was later chosen as business manager for the "Lynx Kittens." Virginia played center on the University of Richmond team year before last.

Eleanor Beckham, who played forward on the Notre Dame of Maryland team at Baltimore last year, was chosen as captain. However, her position was changed to jump center, and she played throughout all of the right games and two practice games with Messick High and Central High.

Louise Stratman and Julia Larkey played the forward positions, and were among the outstanding players on the team. Miss Stratman came from the Central High varsity, and the majority of the points scored were due to her splendid goal shooting. Miss Larkey played last year on the Messick team.

Mary Sue Moody, who had already won honors in basketball at Dyersburg, Tenn., added more to her laurels this year by her ability as an all-round player and side center.

Nadyne Klindworth, who captained the team at Centenary College last year, displayed her ability as a guard, playing with Miss Smith.

Among the outstanding subs who also played in several games were: Eileen Griffis, guard, from Oklahoma Presbyterian College; Elise Porter guard, from Ward-Belmont at Nashville; and Margaret Cobb, forward, formerly of Arkansas College.

The initial appearance of the Southwestern "Lynx Kittens" team crowned its efforts with success by scoring a hard-earned victory over the Saint Agnes Academy sextette with a score of 31-27. The tilt was very close and most interesting, and Southwestern "Kittens" played exceptionally well in their opening performance of the basketball campaign.

Southwestern encountered little opposition from Humes High. The Lynx ran up an early lead, and at the end of the game the score was 36-6. The game was contested on the home court, as was the next with Miss Hutchinson's School on Feb. 25, which drew a large crowd. In this latter game the "Kittens" amassed the staggering score of 56-0.

The next victory for the Felines was won over the Southside High School, with a score of 28-16. The Sextette encountered the undefeated West Tennessee Teachers before the season was well under way, and consequently met with their first defeat by the score of 53-23.

Tech High, champions of Memphis prep schools last year, inflicted another defeat upon the Southwestern girls, winning by a score of 24-14. However, Southwestern was handicapped in this game by the absence of two of her varsity players.

On March 13 came the battle with the Y. W. C. A. It was one of the most exciting and interesting, being hard fought from start to finish. The "Kittens" were in the lead most of the game, but in the last quarter Y. W. rallied and held the final score to a 28-28 tie. March 19 again saw the Y. W. play Southwestern, and cop the game by one point, the score being 25-24.

This ended the belated season for the Lynx girls, with better and brilliant hopes for the future basketball years.

THE SCORES

Southwestern	31	St. Agnes Academy	27
Southwestern	36	Humes High	6
Southwestern	56	Miss Hutchinson's	0
Southwestern	13	West Tenn. Teachers	56
Southwestern	28	South Side High	16
Southwestern	28	Y. W. C. A.	28
Southwestern	14	Tech High	24
Southwestern	24	Y. W. C. A.	25

TOTAL NUMBER OF POINTS

Southwestern	230	Opponents	179
--------------------	-----	-----------------	-----

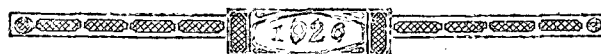

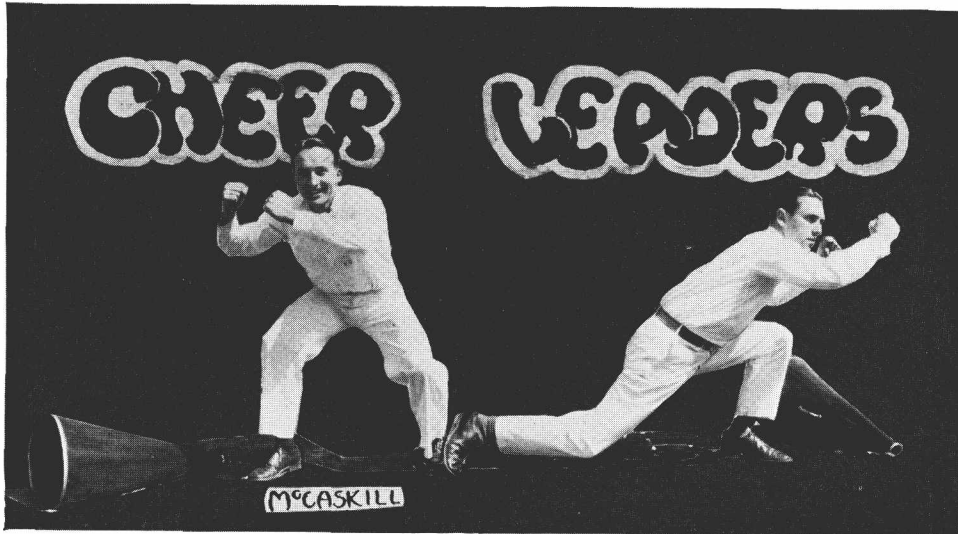

R. E. McCASKILL

C. H. AVENT

THE "SOUTHWESTERN" YELL

S O U T H W E S T E R N

S O U T H W E S T E R N

S-O-U-T-H-W-E-S-T-E-R-N

SOUTHWESTERN!!

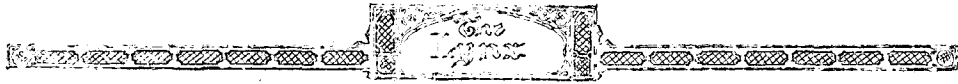

Minor Sports

Alanzo



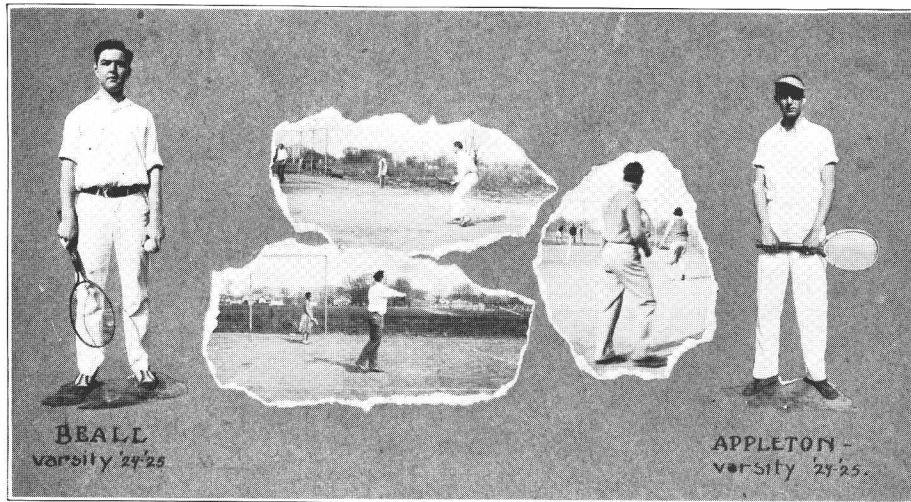

TENNIS

THE TENNIS season for the year 1926 opened in April with a meeting of the old members of the Association and all new students interested in the sport. At this meeting 75 members of the student body and faculty enrolled, a very large per cent.

Thomas H. Appleton was elected President of the Association, with Professor W. R. Atkinson as Secretary and Treasurer. The other members appointed to the governing council were A. M. Hicks, John H. Beall, and Miss Eleanor Beckham.

The Association has charge of the four courts on the campus, which are well equipped and kept in good condition. Only members of the Association are permitted to use these courts, and a system of registering for certain hours of the day has been worked out, whereby all members may have an equal opportunity to play.

Although the publication date of *The Lynx* is too early to include the entire season, it promises to be a very successful one. A tournament has been planned to include men's singles, women's singles, men's doubles, women's doubles, and mixed doubles.

At the time that this goes to press the women's first tournament had not been played off, while those men making the team are: Thomas Appleton, singles champion; Will Holloman, Tom White Holloman, Oswald McCown, and Billy Hughes.

The first intercollegiate match was played at Oxford, Mississippi against "Ole Miss," with the following results:

Singles:

Appleton, lost—3-6, 3-6.

T. Holloman, lost—6-3, 0-6, 3-6.

Beall, lost—3-6, 4-6.

Weiss, won—6-0, 7-5.

Doubles:

Beall and W. Holloman, won—3-6, 9-7, 9-7.

McCown and Appleton, lost—3-6, 3-6.

Other matches are being arranged but will be played too late to be recorded here.

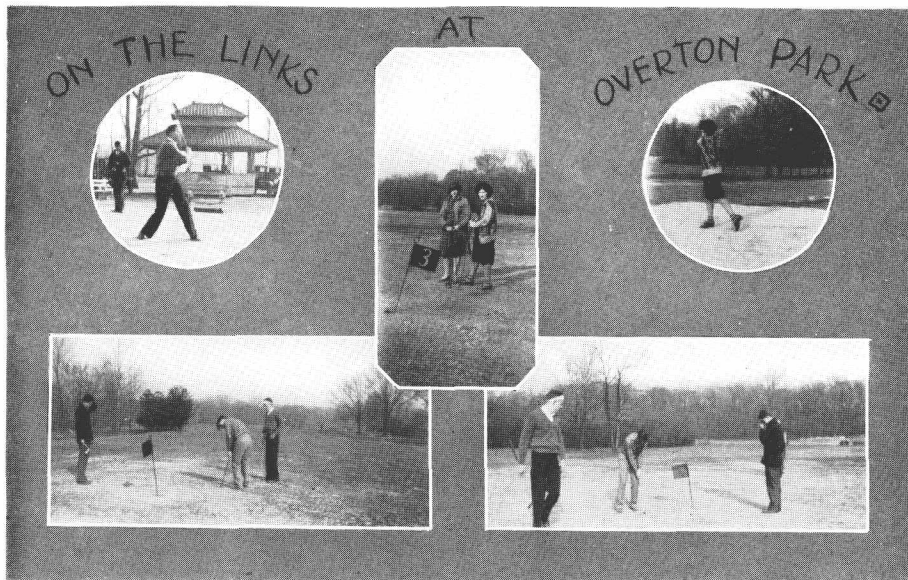

GOLF

AP UNTIL the time of the removal of Southwestern to Memphis there was little interest shown in golf, but the fact that the Overton Park links are practically on the new campus has acted as a stimulus so that now many of the students and faculty members play regularly.

Probably because the newness of everything gave the students little time to organize the various activities of the school at the first of the year, no definite steps were taken toward a regular association and tournament until Spring. At the time *The Lynx* goes to press, however, this is well under way. An association has been organized with R. R. Saunders, as president; J. A. Thompson, Secretary-Treasurer; and Dr. Kelso, as Faculty Advisor; and a tournament planned. The following have entered: P. A. Patton, Clinton, H. B. Lemmon, W. J. Garrott, T. M. Garrott, B. G. Hattler, E. M. Bee, Joe Davis, J. A. Thompson, Mayes Humes, R. R. Saunders, R. G. Brown, J. H. Beall, L. G. Carruthers, T. G. Connell, Dr. A. P. Kelso, S. D. Hall, J. B. Pope, McMaster, J. D. Causey, T. E. Buford, H. B. Collins, Walter Johnson, and Lewis Marks. The tournament will be played off by elimination and each match will be decided by first round score on 18 holes of match play. Phil A. Halle has offered the winner of first place a pair of golf knickers and the second prize will be a dozen golf balls donated by Ensley-Carrigan Co.

Several intercollegiate tournaments are being arranged with the University of Mississippi and other schools, but at this time nothing definite has been made known. There is every reason to believe that golf will become more popular with Southwestern students each year and will take its place among the other sports of the college.

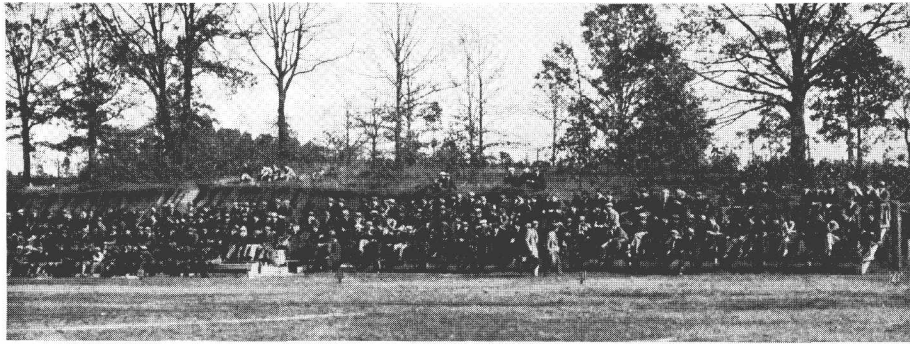

SPECIAL EXTRA

Sou'wester

EXTRA SPECIAL

REGARD TO THE MISS-SPECIAL NOVEMBER 21, 1915

THE SOUTHWESTER EXTRA

Published by the *Sou'wester*...
 Editor: *Frank A. Bell*
 Business Manager: *Frank A. Bell*
 Advertising Manager: *Frank A. Bell*

NEW FRAT ORGANIZED

PRICHARD WEDS

WHY TEACHERS GO CRAZY

WELL DOWN OLE MISS

THE OLE MISS TRIP

GOOD FOR
ONE MEAL
AT GORDAN HALL
SATURDAY, NOVEMBER 21, 1915

NOV 21

GOOD FOR
ONE MEAL
AT GORDAN HALL
SATURDAY, NOVEMBER 21, 1915

Ole Miss Special PRISCO

This ticket should be exchanged for railroad ticket before entering train on Nov. 21, 1915.

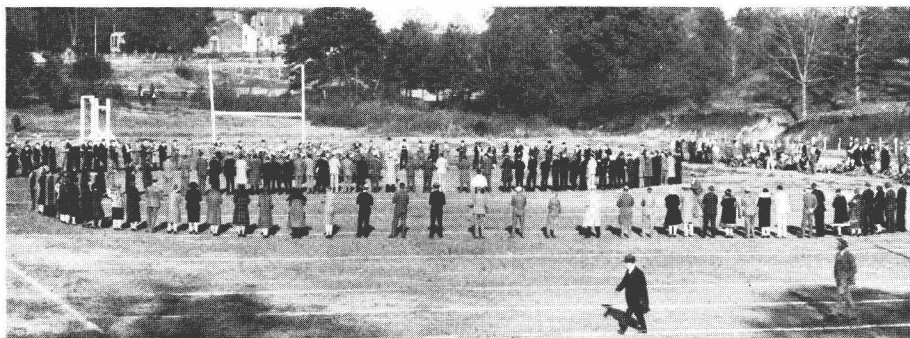

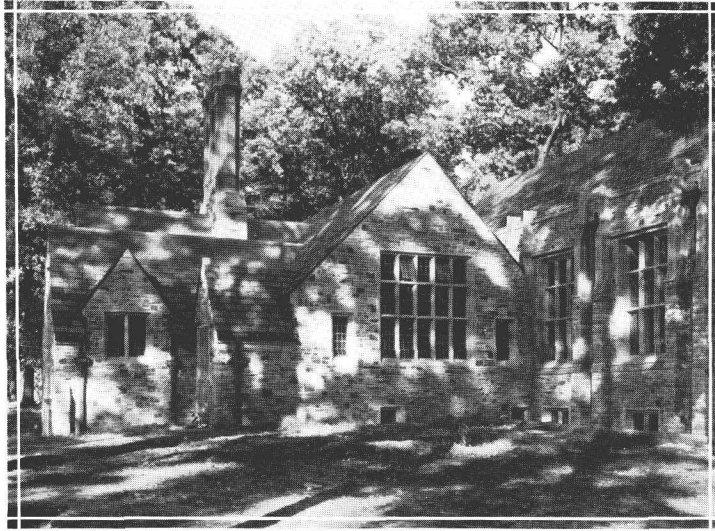

Greeks

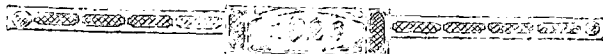

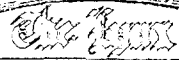

Pi Kappa Alpha

Founded at the University of Virginia, 1868

Theta Chapter

Established October 20, 1878



Colors: *Garnet and Old Gold*

Flower: *Lily of the Valley*

Official Organ: *The Shield and Diamond*

Secret Organ: *The Dagger and Key*

Fratres in Universitate

1926

G. D. BREED
J. O. FINLEY

S. F. HOWARD, JR.
R. P. MOSS

G. T. MYRICK
J. A. THOMPSON

1927

T. G. CONNELL

T. M. HOOKER, JR.
F. J. HUBERT

R. E. McCASKILL

1928

T. M. GARROTT, JR.

S. N. HARRIS

H. H. REYNOLDS

1929

H. A. CHRISMAN
H. B. COLLINS
W. J. EASON

W. J. GARROTT
W. C. JONES
E. L. LACY
C. S. MCGIVAREN

S. D. RHEM, JR.
H. M. TURLEY
J. M. WALKER



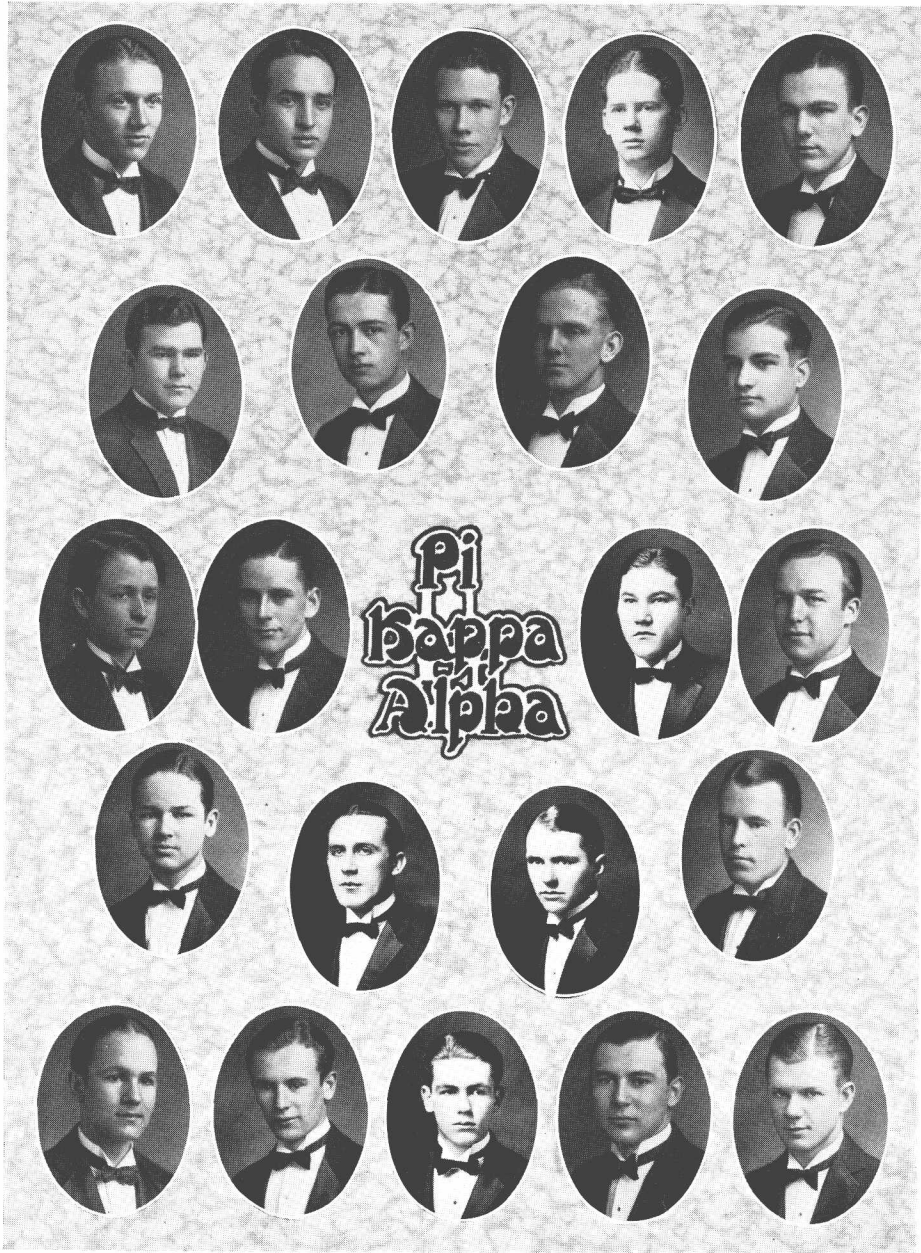

Alpha Tau Omega

Founded at Richmond College, 1865

Tennessee Alpha Tau Chapter

Established 1882

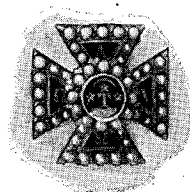

Colors: *Gold and Sky Blue*

Flower: *White Tea Rose*

Official Organ: *The Palm*

Fratres in Universitate

1926

Brady Belcher

R. C. Flemister, Jr.
N. E. Frey

Sam D. Hall

1927

W. P. Adams
S. F. Davis, Jr.

Jack Douglas

R. H. Flowers
Lewis Marks

1928

R. N. Alexander
W. C. Clements

Joe Davis
Arthur Dulin
J. D. McConnico

Earle Mulherin
Richard Taylor

1929

J. L. Boynton
Howard Cooper
George Farnsworth

W. L. Hall, Jr.
J. K. Johnson
Frank Montgomery

Thomas Mulherin
George Stokes
Charles Walsh



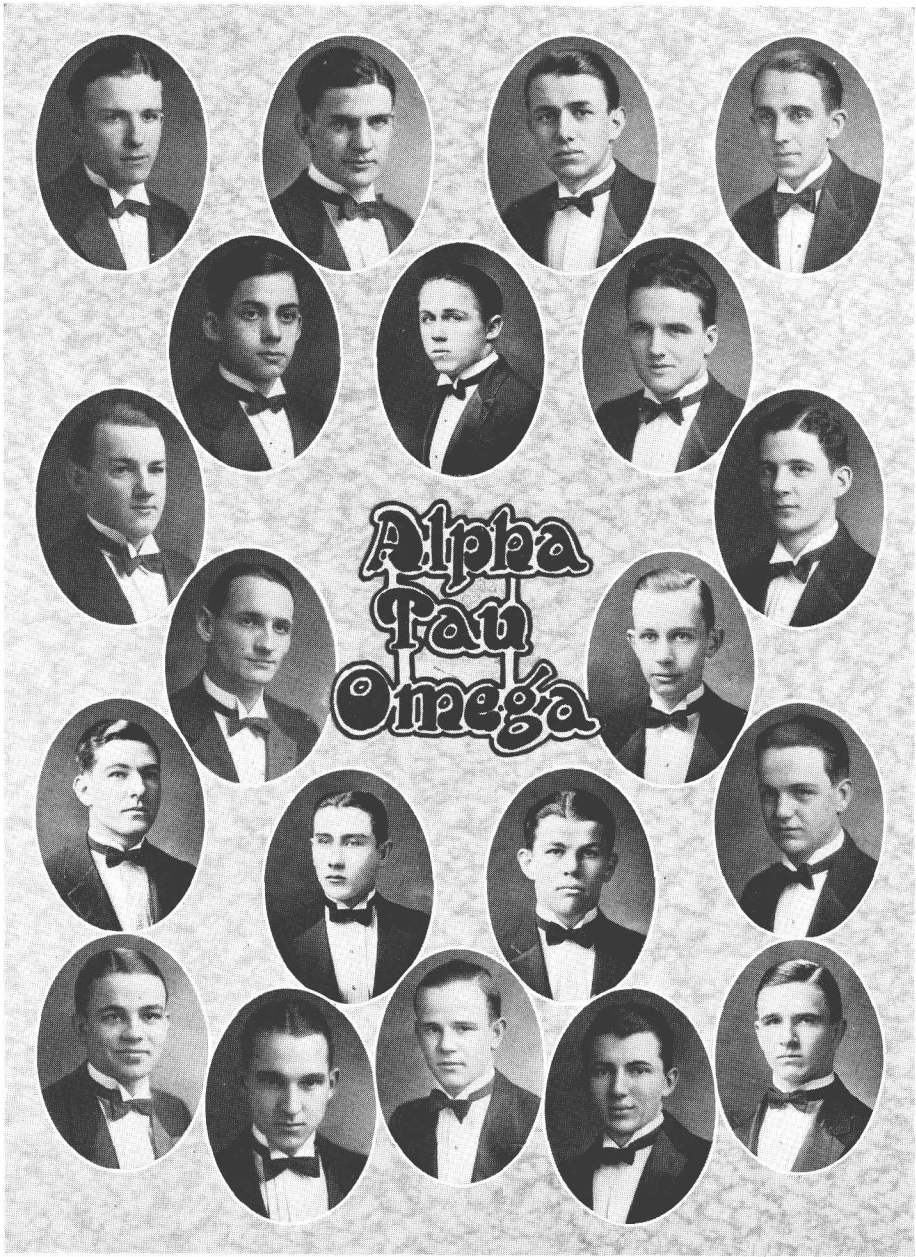

Sigma Alpha Epsilon

Sigma Alpha Epsilon

Founded at the University of Alabama, 1856

Tennessee Zeta Chapter

Established 1882



Colors: *Royal Purple and Old Gold*

Flower: *Violet*

Official Organ: *The Record*

Secret Organ: *Phi Alpha*

Fratres in Facultate

PROF. M. L. McQUEEN

PROF. S. H. MONK

Fratres in Universitate

1926

M. N. Caldwell
H. B. Lemmon

Joseph Rennie, Jr.

J. A. Rollow
R. R. Saunders

1927

T. H. Appleton, Jr.

J. D. Causey, Jr.

R. P. Parish, Jr.

1928

J. C. Frist
R. B. Hamilton

G. W. Jones
S. G. Latiolais
S. B. Miles

J. P. Vestal, Jr.
W. W. Wellford, Jr.

1929

T. E. Buford
P. L. Caldwell
B. M. Draper, Jr.

Milton Hawk
T. W. Holloman
Oswald McCown
J. H. Means, Jr.

S. P. Raines
A. D. Simpson, Jr.
H. F. Waring, Jr.



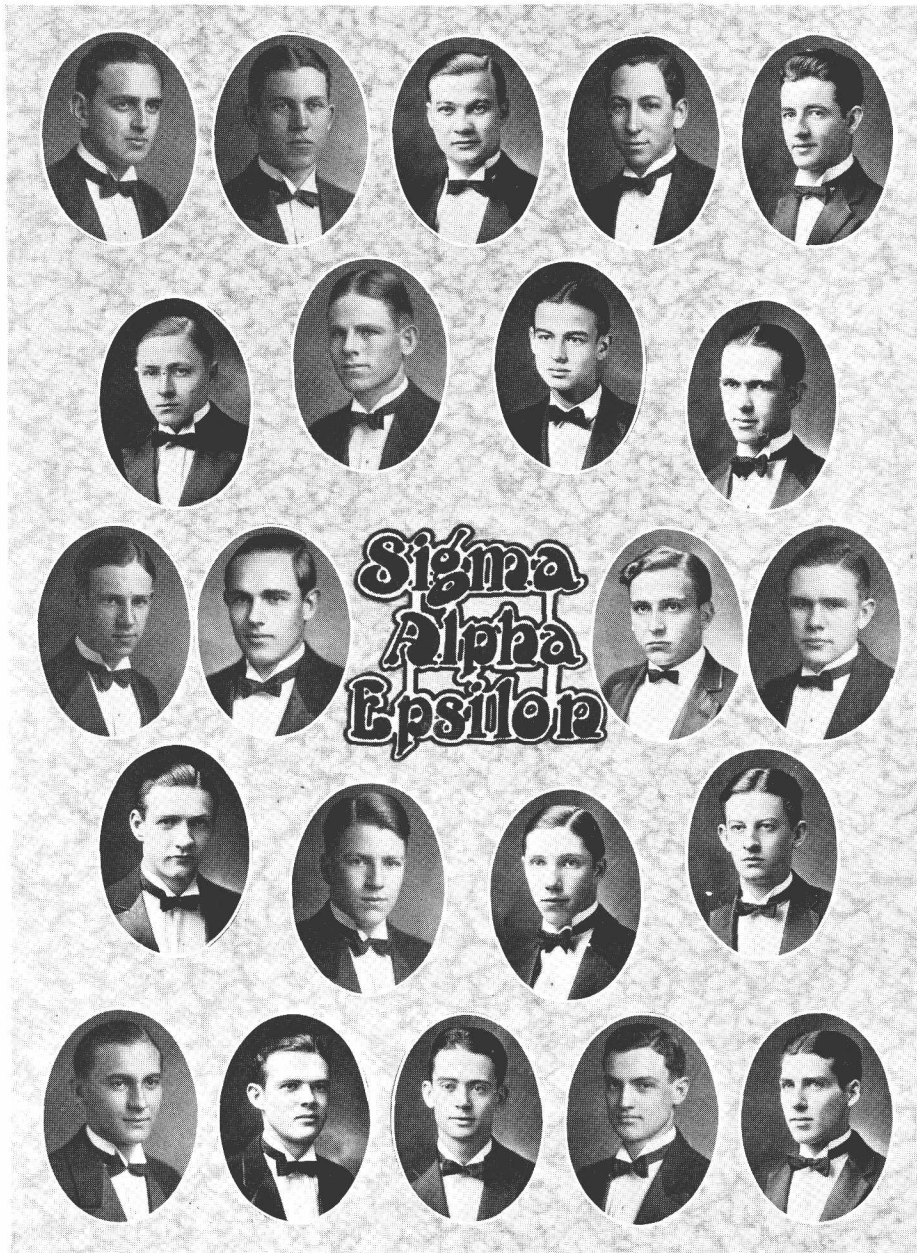

Kappa Sigma

Founded at the University of Virginia, 1869

Phi Chapter

Established April 12, 1882

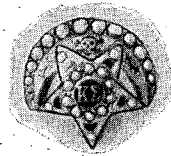

Colors: *Scarlet, Green and White*

Flower: *Lily of the Valley*

Official Organ: *The Caduceus*

Secret Organ: *The Star and Crescent*

Fratres in Universitate

1926

E. M. BEE

J. A. REDHEAD
F. S. TABER

H. H. WILSON

1927

J. H. BEARD
E. E. BUDER

J. P. GLADNEY
L. E. PIERCE

J. B. POPE
H. E. WHITE

1928

W. B. BARRETT
J. H. BEALL

W. K. FORT

B. G. HATTLER
J. W. NORVELL

1929

R. G. BROWN
MAX HENDERSON
W. W. HOLLOMAN

C. T. HUDSON
W. F. HUGHES
J. S. KING

C. N. TERRY
F. W. UNDERWOOD
D. B. WATSON

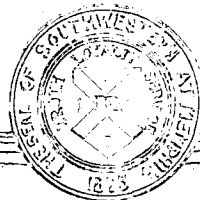

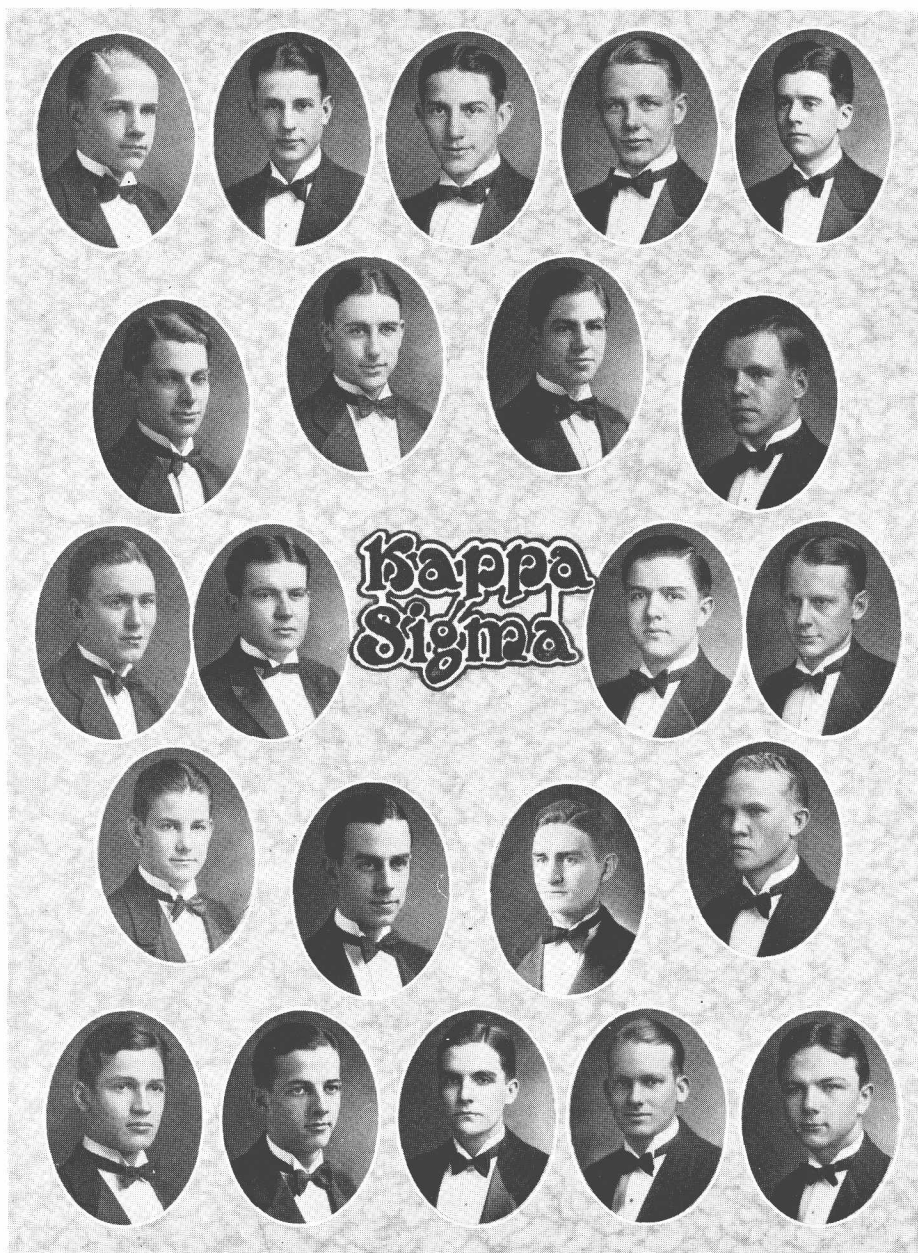

Kappa Alpha

Founded at Washington and Lee University, 1865

Alpha Epsilon Chapter

Established 1887



Colors: *Crimson and old Gold*

Flowers: *Magnolia and Red Rose*

Official Organ: *Kappa Alpha Journal*

Secret Organ: *The Special Messenger*

Fratres in Universitate

1926

H. W. BACON

W. K. JOHNSTON, JR.
J. P. SIMMONS

E. B. WHITFIELD

1927

A. M. HICKS

C. M. NEWTON
C. F. STEWART, JR.

W. H. THOMPSON

1928

F. H. HEISS
C. R. JOHNSTON

G. H. KYSER
R. H. LINDSEY

N. S. PIERCE
O. V. SLAUGHTER

1929

C. T. ADAMS
W. A. BARRETT
J. A. GLADNEY

WM. MONTGOMERY
M. MOORE, JR.
W. E. SMITH

C. C. SULLIVAN, JR.
H. W. WESTBROOK
J. R. YORK

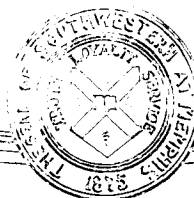

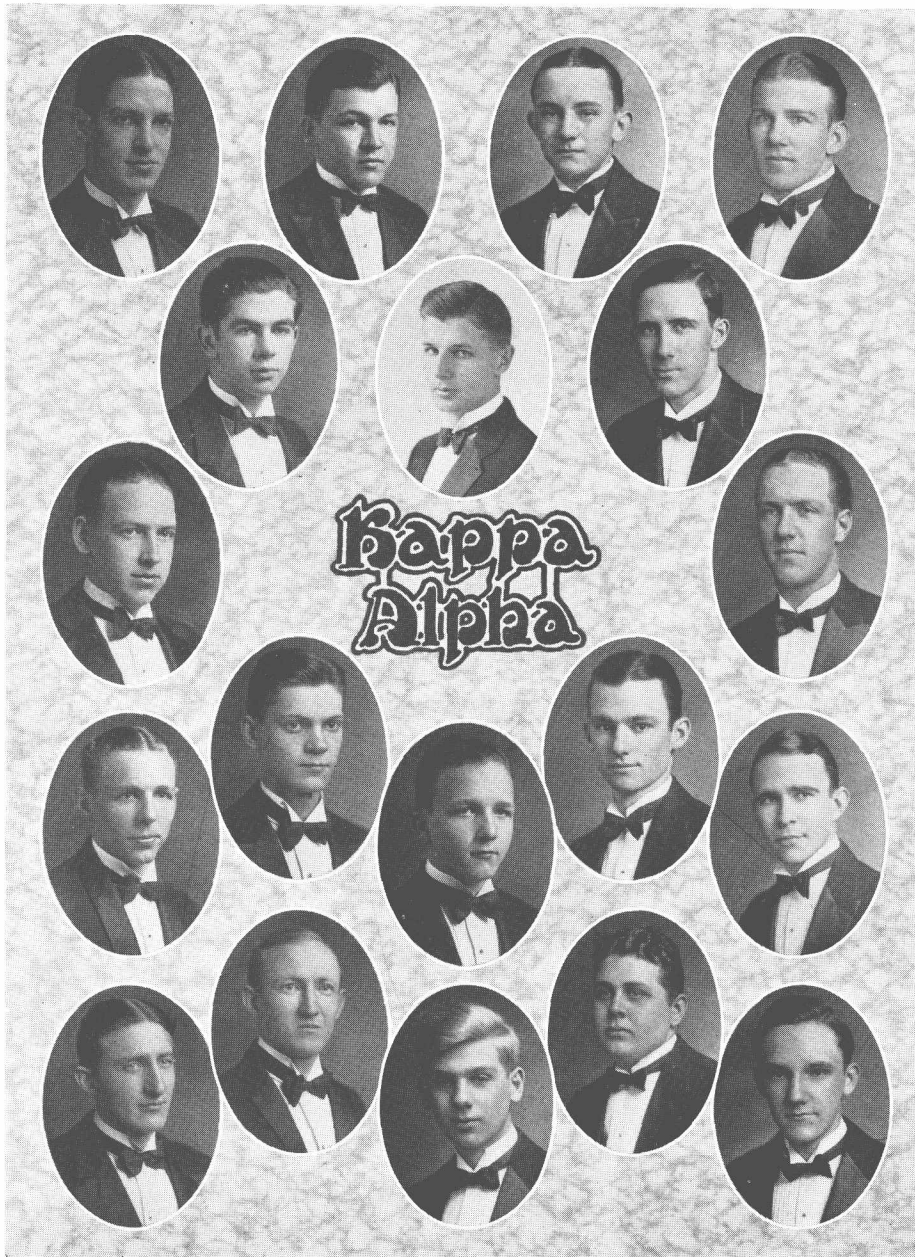

Beta Sigma

Founded at Southwestern, November 16, 1925



Colors: *Black and Gold*

Flower: *Pansy*

Fratres in Universitate

1926

W. W. GRAY

1928

P. A. PATTON

J. C. BLAIR

H. M. LISENBEE

1929

H. A. BECK, JR.

J. H. MELVIN, JR.

W. W. MOUNT

L. M. DUBARD

T. A. MOORE

L. W. SOUTHWORTH

W. K. LAKENAN

T. S. WATSON

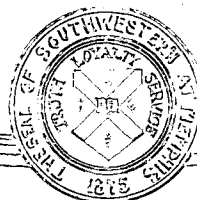

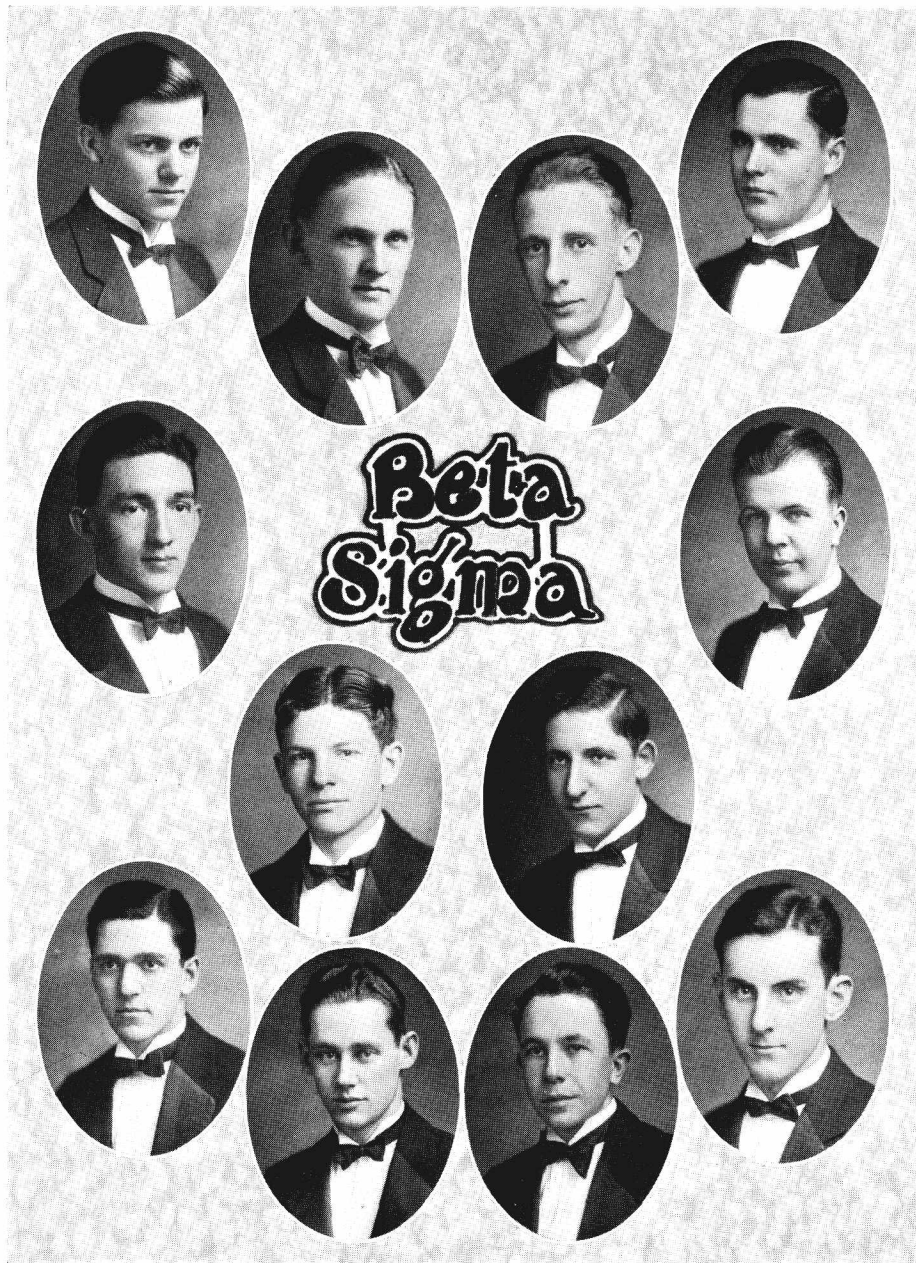

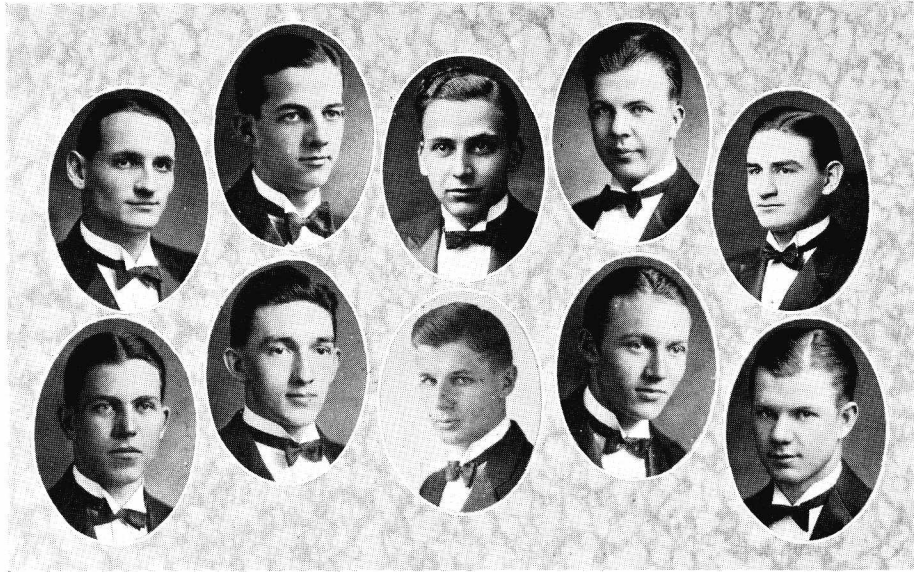

Pan-Hellenic Council

J. A. THOMPSON, Chairman.....	<i>Pi Kappa Alpha</i>
G. D. BREED.....	<i>Pi Kappa Alpha</i>
S. F. DAVIS, JR.....	<i>Alpha Tau Omega</i>
R. C. FLEMISTER, JR.....	<i>Alpha Tau Omega</i>
W. K. FORT.....	<i>Kappa Sigma</i>
J. A. REDHEAD, JR.....	<i>Kappa Sigma</i>
JOSEPH RENNIE, JR.....	<i>Sigma Alpha Epsilon</i>
R. R. SAUNDERS.....	<i>Sigma Alpha Epsilon</i>
W. K. JOHNSTON.....	<i>Kappa Alpha</i>
J. P. SIMMONS.....	<i>Kappa Alpha</i>
W. W. GRAY.....	<i>Beta Sigma</i>
P. A. PATTON.....	<i>Beta Sigma</i>
PROF. W. R. COOPER, Faculty Representative.....	<i>Phi Gamma Delta</i>

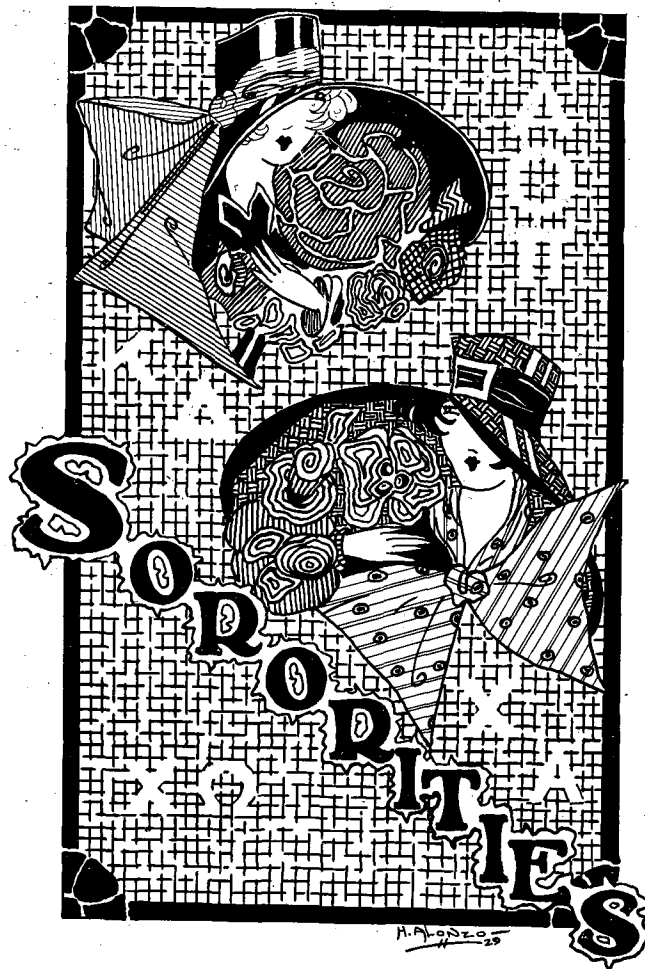

Chi Omega

Founded at the University of Kansas, 1895

Kappa Beta Chapter

Established May 19, 1922



Colors: *Cardinal and Straw*

Flower: *White Carnation*

Official Organ: *The Eleusis*

Sorores in Universitate

1926

IRENE CLARDY

1927

MARGARET COBB
SARA ELIZABETH MINOR

KITURA PHILLIPS

HILDA SCATES
VIRGINIA SMITH

1928

MARY MORRILL ALLEN
LOUISE CLARK

NATALIE NORTHROSS
IDA PHILLIPS

CATHERINE RUDOLPH
VIRGINIA WEATHERSBY

1929

ELEANOR BECKHAM
ROSA MAE CLARK

CORNELIA ELLISON
MARETTA GRAHAM

DOROTHY GREEN
JANE HYDE



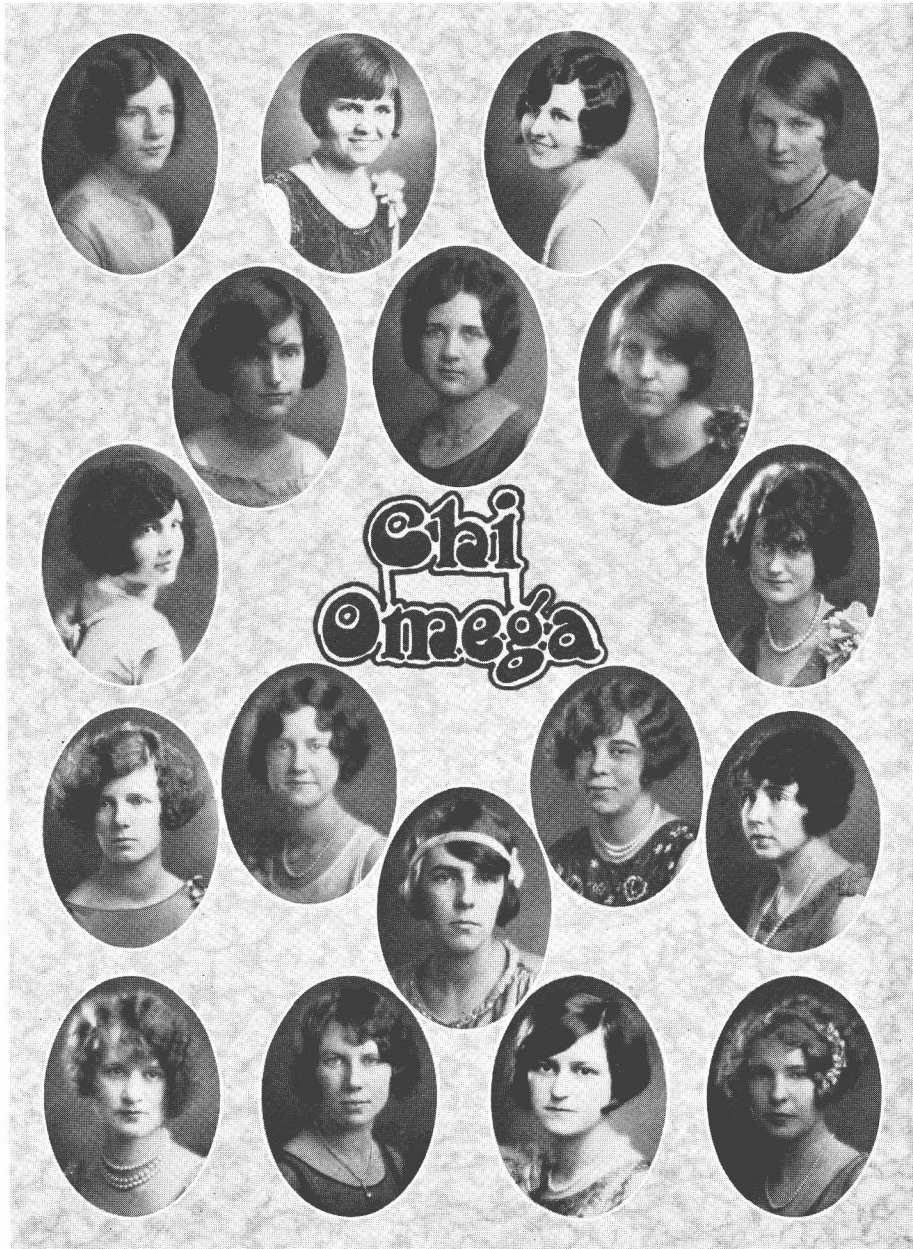

1925

Kappa Delta

Founded at Virginia State Normal, October 23, 1897

Alpha Delta Chapter

Established April 4, 1925



Colors: *Olive Green and Pearl White*

Flower: *White Rose*

Official Organ: *Angelos*

Secret Organ: *Takta*

Sorores in Universitate

1926

HAZEL COKE

MARY CULBERSON
GEORGIE HODGSON

LOUISE ORRELL

1927

LUCY COKE

ELIZABETH HART

ELIZABETH MARSHALL

1928

ETHEL BROWN
BILLIE BURNETT
ELIZABETH CARNES

SARA JOHNSON
DEETRIC MATTHEWS
WILLIE LEE POINDEXTER
ELISE PORTER

KATHERINE PORTER
VIRGINIA RICE
MARCELLE YARD

1929

REBECCA DEAN

LUCY FARROW
CATHERINE LOCKWOOD

MARY SUE MOODY





Alpha Omicron Pi

Founded at Barnard College, New York, 1897

Kappa Omicron Chapter

Established November 20, 1925

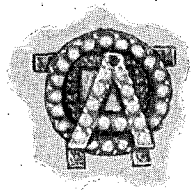

Color: *Cardinal*

Flower: *Jaqueminot Rose*

Official Organ: *To Drama*

Sorores in Universitate

1927

MARTHA AMBROSE

POLLY GILFILLAN

1928

KITTY KELLY

VIRGINIA WINKELMAN

1929

GLADYS GIBSON

MINNIE LUNDY

DOROTHY VANDEN

ELIZABETH LAUGHLIN

MARGUERITE PRIDE

MARY FRANCES YOUNG

CATHERINE UNDERWOOD

Patronesses: MRS. G. T. FITZHUGH, MRS. J. W. CANADA

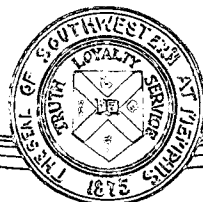

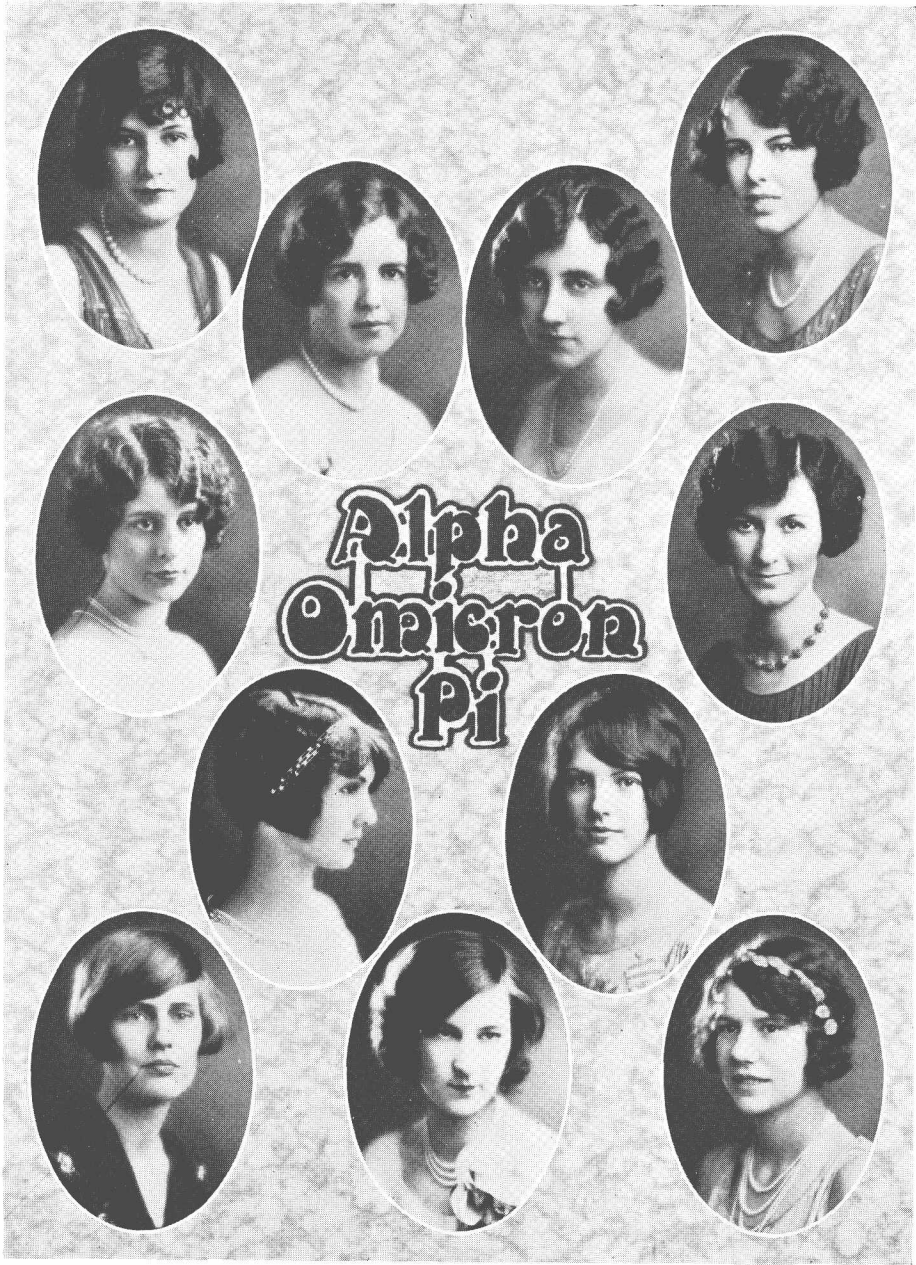

Chi Alpha

Chi Alpha

Date of founding, January 8, 1926

Colors: *Blue and Silver*

Flower: *Premier Rose*

MEMBERS

1927

Martha Carnes

Peggy Tate

1928

Iola Shepherd,

Dorothy Eddins

1929

Eleanor Forshay

Lucille Curtis

Harriet Frank



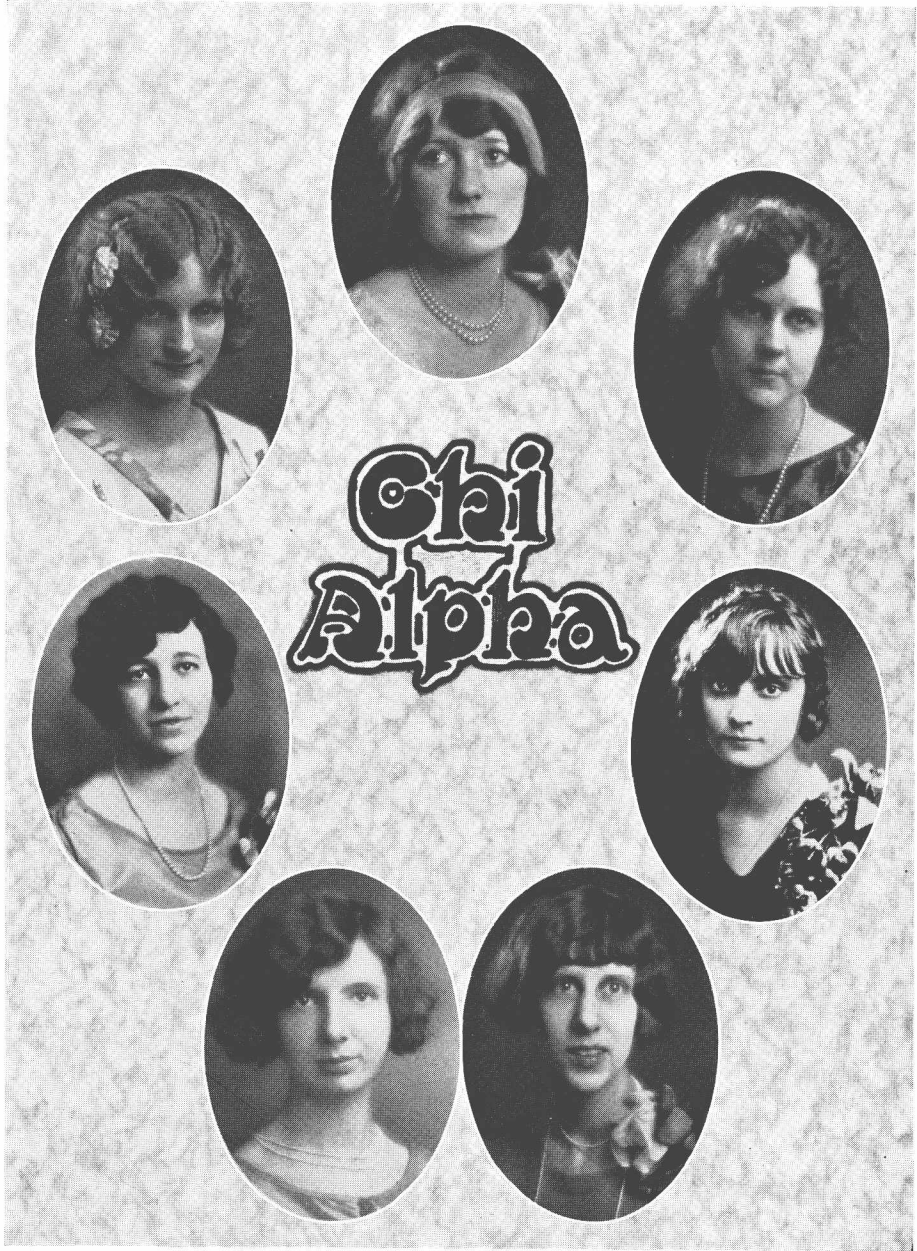



Girls' Pan-Hellenic Council

POLLY MINOR, <i>President</i>	<i>Chi Omega</i>
ELIZABETH MARSHALL, <i>Vice-President</i>	<i>Kappa Delta</i>
LOUISE ORRELL, <i>Secretary</i>	<i>Kappa Delta</i>
IRENE CLARDY	<i>Chi Omega</i>
POLLY GILFILLAN	<i>Alpha Omicron Pi</i>
KITTY KELLY	<i>Alpha Omicron Pi</i>
IOLA SHEPHERD	<i>Chi Alpha</i>
LUCILLE CURTIS	<i>Chi Alpha</i>

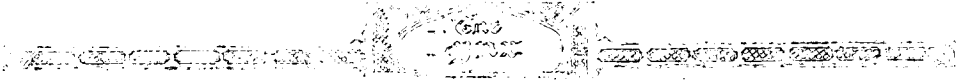

HONDRAM FRATS

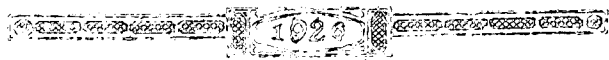
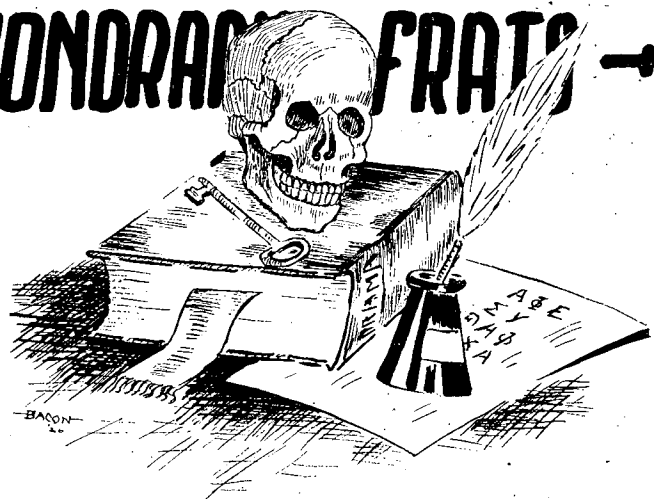

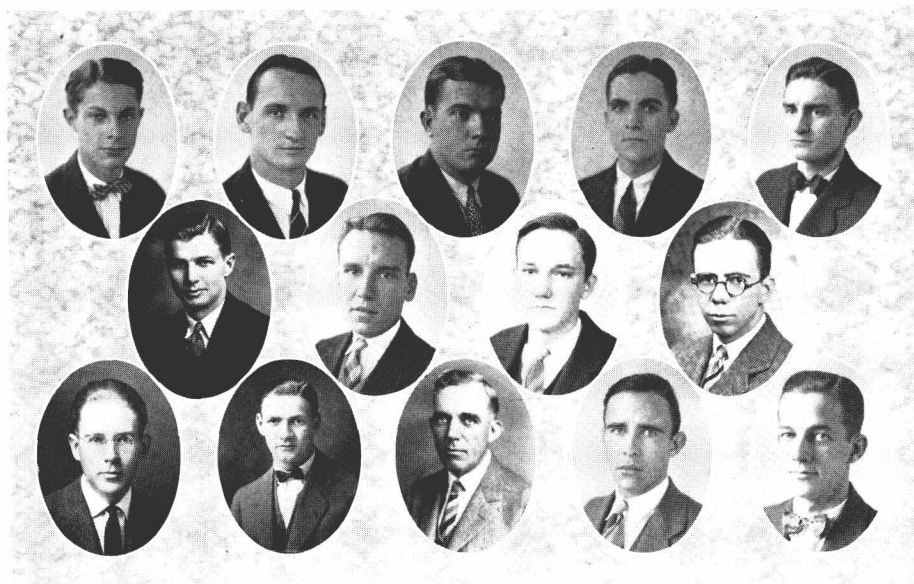

Sigma Upsilon (LITERARY)

Stylus Chapter

COLORS: *Dark, Green and Old Gold* FLOWER: *The Jonquil*

OFFICIAL PUBLICATION: *The Sigma Upsilon News Letter*

J. A. REDHEAD, JR.....*President*
 R. C. FLEMISTER, JR.....*Vice-President*
 J. P. SIMMONS.....*Secretary-Treasurer*

FACULTY MEMBERS.

Prof. W. R. Atkinson Prof. W. R. Cooper
 Prof. S. H. Monk

STUDENT MEMBERS

E. M. Bee	W. K. Fort	F. S. Taber
J. D. Causey, Jr.	F. H. Heiss	James Washington
J. C. Frist	A. M. Hicks	H. E. White



Alpha Phi Epsilon

(Forensic)

Founded at Atlanta, Georgia, April 29, 1918

Eta Chapter

Colors: *Garnet and Green*

Flower: *The Red Rose*

Official Publication: *The Garnet and Green*

WAYNE W. GRAY *President*
 CHARLES F. STEWART, JR. *Vice-President*
 GEORGIA HODGSON *Secretary*

MEMBERS

J. H. BEALL
 E. M. BEE
 NEWTON CALDWELL
 J. D. CAUSEY
 LOUISE CLARK
 J. C. FRIST
 W. W. GRAY
 GEORGIA HODGSON
 EDWARD DIRMAYER

J. P. GLADNEY
 FRANK HEISS
 S. F. HOWARD, JR.
 LEWIS MARKS
 L. E. PIERCE
 ELISE PORTER
 J. A. REDHEAD
 C. F. STEWART
 F. S. TABER



Theta Alpha Phi

(Dramatic)

Tennessee Beta Chapter

Colors: *Purple and White*

Flower: *Chrysanthemum*

Official Publication: *The Cue*

LOUISE ORRELL *President*

W. L. WELLFORD *Secretary and Treasurer*

FACULTY MEMBER

MARGARET H. TOWNSEND

STUDENT MEMBERS

MARTHA AMBROSE
 MARTHA CARNES
 LOUISE CLARK
 LUCY FARROW
 W. K. FORT
 ELEANOR FORSHAY

J. C. FRIST
 B. G. HATTLER
 CATHERINE LOCKWOOD
 ELIZABETH MARSHALL
 R. E. McCASKILL
 W. D. MEACHAM
 SARA ELIZABETH MINOR

LOUISE ORRELL
 P. A. PATTON
 J. A. ROLLOW
 R. R. SAUNDERS
 F. S. TABER
 W. L. WELLFORD



Chi Delta Phi

(Literary)

Founded at University of Tennessee, October 23, 1919

Psi Chapter

Colors: *Blue and Gold*

Flower: *Pansy*

Official Publication: *Litterateur*

MARTHA CARNES *President*
 FRANCES FISHER *Vice-President*
 MARION BLALOCK *Secretary*

MEMBERS

MARTHA AMBROSE
 MARION BLALOCK
 ETHEL BROWN
 ELIZABETH CARNES
 MARTHA CARNES
 FRANCES FISHER

VIRGINIA HOGG
 SARA JOHNSON
 IDA PHILLIPS
 KITURA PHILLIPS
 ELEANOR RICHMOND
 IOLA SHEPHERD

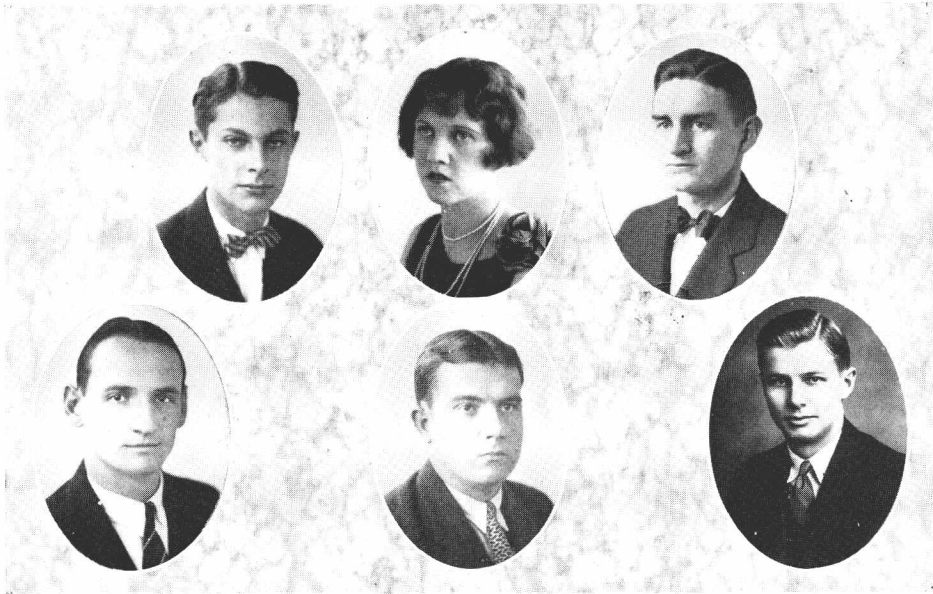

Alpha Theta Phi

Petitioning Phi Beta Kappa

J. A. REDHEAD	President
F. S. TABER	Vice-President
GEORGIA HODGSON	Secretary

FACULTY MEMBERS

W. R. COOPER

S. H. MONK

STUDENT MEMBERS

E. M. BEE
R. C. FLEMISTER
GEORGIE HODGSON

J. A. REDHEAD
J. P. SIMMONS
F. S. TABER



Features



COEDS



MARY FRANCES YOUNG



DEATRICE MATTHEWS



SARA ELIZABETH MINOR



BILLIE BURNETTE



NATALIE NORTHCROSS



CATHERINE UNDERWOOD

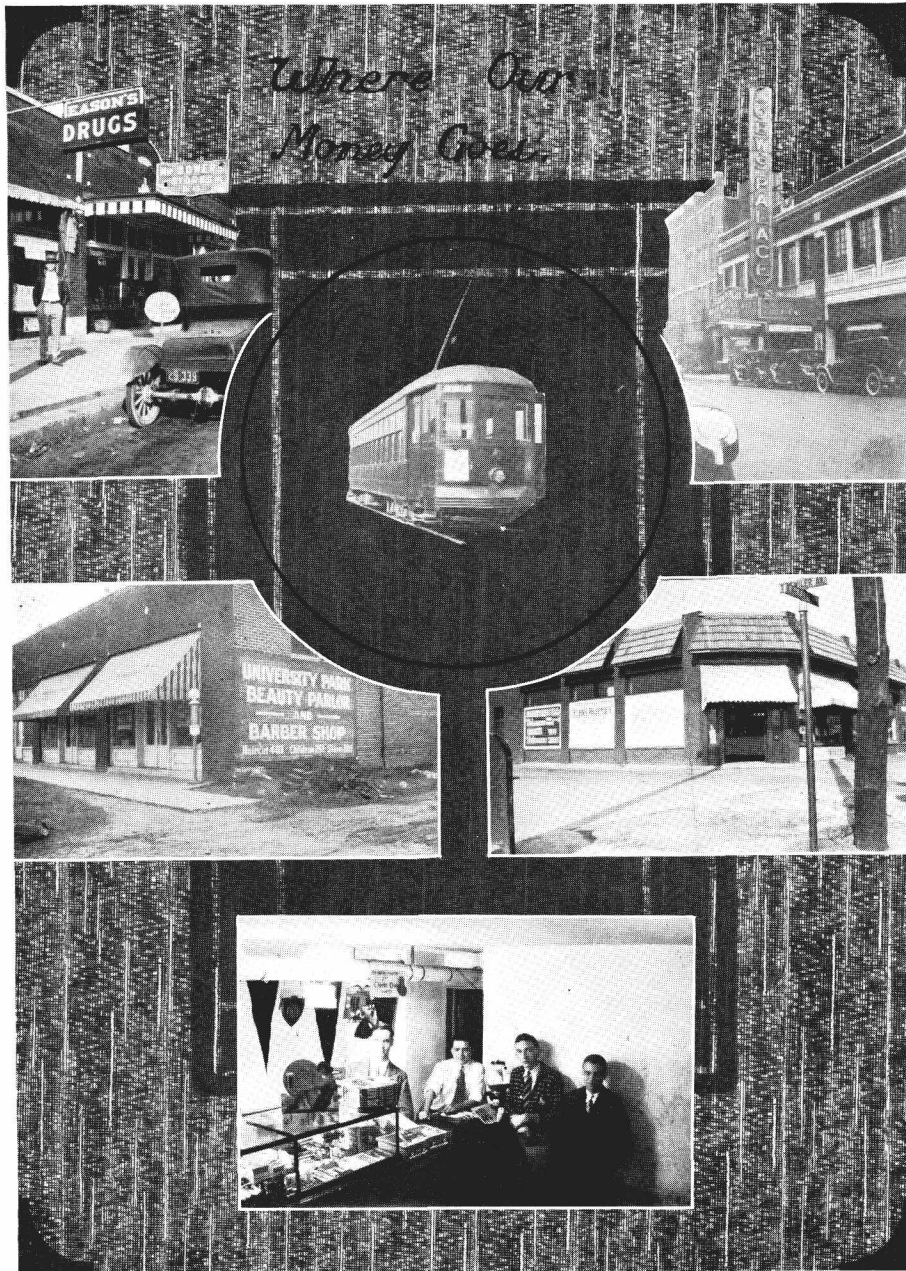

*"It's not the advertising value—
I just want to help a
good thing along"*



Time and again a public-spirited business man will advertise in a college annual when he honestly believes that its advertising value is absolutely nil. Such generous co-operation is greatly appreciated, but no staff likes to beg for financial support. *A college annual should pay for itself!*

Many of the advertisers represented herein are expecting little or no returns from their investment. Their only motive was to help Southwestern. Let's make it a paying proposition for all of them. Read the ads closely as you turn these pages. Keep alive as to who is backing the college. If your clothier has an ad in here, tell him you saw it. If you think some of these ads especially pretty, mention it to the advertisers. Talk up your school annual—it is a necessity.

In this way advertising space in *The Lynx* will soon come to be much in demand, and in succeeding years the financing of this rather expensive publication will become more of a pleasure than a problem.

1926 BUSINESS STAFF.

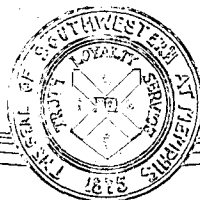

FINANCIAL REPORT OF THE 1926 LYNX

Receipts

Student Fees	\$1,200,000.00
Advertising	17,000.00
Fraternities	10.00
Organizations09
Donations from kind friends.....	
Sale of books	25.00
Gift from Eben Bee upon acceptance of his registration.....	1,000,000.00
 Total	 \$2,217,035.09

Expenses

Bribe to induce Taber to resign from Business Managership.....	\$ 11,000.00
Delinquent Seniors	267.00
Inducements to staff to start them functioning.....	2,888.88
Faculty pictures (14 cameras utterly ruined).....	700.00
Phonograph for Clarksville Hall.....	400.00
Cigarettes for editor and cigars for business manager.....	1,000.00
Banquet for Sou'wester Staff.....	1.50
Chewing gum and Dixie Cups charged at Eason's.....	3,000.00
Taxicab fares for ad manager.....	750.00
Shocking Machine at Kuhn's.....	.29
Space in Commercial Appeal for Pictures of staff.....	12,000.00
Paid to photographer.....	21.00
Paid to engraver.....	67.00
Paid to printer.....	133.00
Still due publisher.....	2,600.00
Photographer's attempts to catch Dr. Diehl without his green hat.....	600.00
Staff entertained by Faculty Adviser at Hotel Waldorf (bill rend.).....	2,850.00
Dr. Diehl's Packard, bought by editor.....	175.00
Chrysler roadster for business manager.....	300.00
Nash Roadster for asst. business manager.....	1,800.00
Fund for private dormitory for feeble-minded students and college editors.....	500,000.00
Editor insured against lunacy.....	50.00
Beautiful 4-color Process Plates of Campus (plates were lost).....	10,000.00
Extra pages in annual for Pi.K.A.'s and K.S.'s.....	500.00
Staff entertains Memphis Debutantes with a weiner roast in Overton Park Zoo	150,000.00
Burial expenses for editor.....	25,000.00
Disappearance of business manager.....	1,000,000.00
 Total	 \$1,726,103.67
Receipts	\$2,217,035.09
Expenses	1,726,103.67
 Profit	 \$ 490,931.42

Profit to be divided between assistant business manager and the rest of the staff.

Respectfully submitted,

JOS. WINSTON NORVELL, *Asst. Bus. Mgr.*

Louisville Presbyterian Theological Seminary

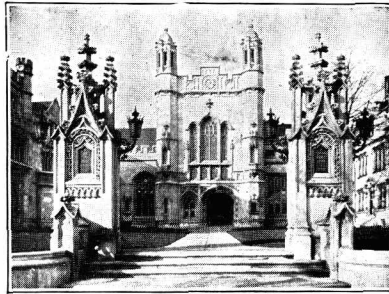

LOUISVILLE IS—"THE GATEWAY TO THE SOUTH"

Ministerial Students will find no better way to enter the Presbyterian Ministry in the South than through **THIS** Gateway.

WRITE TO

JOHN M. VANDER MEULEN, PRESIDENT
109 EAST BROADWAY -:- LOUISVILLE, KY.

Reporter: "Do you feel that the judge's decision was right?"

Convicted: "Well, I don't know, I'm not very good in grammar."

Bob F.: "Do you know how to spell the word matrimony?"

Hall: "That's not a word, that's a sentence."

Turley: "Jeter, why don't you get a trunk?"

Eason: "What for?"

Turley: "To put your clothes in."

Eason: "What! Me go naked."

Chick (Upon finding Means reading a letter with Simpson standing behind him holding his hands over Means' ears): "What's all this foolishness?"

"Well," said Means, "Simpson got a letter from his girl and he can't read it, so I'm reading it to him and he's holding my ears so I won't hear what his girl says to him."

Tinney: "Say, what do you suppose is the matter with that sweet little dame over there? An hour ago she was as smart a petter as you would want, and now she cuts me dead."

Bystander: "I think she sees me—I'm her husband."

BRODNAX

Diamonds

from Brodnax—*You may wear them while making payments*

IMMEDIATELY upon payment of only one-fifth cash with arrangement for balance in monthly payments—from two to ten—you enjoy possession of Diamonds from Brodnax.

Our accurate system of listing size, weight and grade assures correct value of each stone. Large buying power enables low prices and a long-established policy of fairness, the same to every customer, gives unflinching satisfaction.

GEO. T. BRODNAX

Incorporated

MAIN AT MONROE — MEMPHIS, TENN.

Write
for
Catalog
S-15

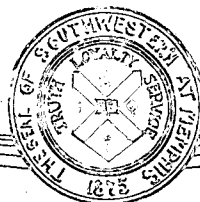

Compliments of
The Commercial Appeal

DAILY, SUNDAY AND WEEKLY

Prof. Atkinson: "Give an example of a coincident."

Sid Davis: "My father and mother were married the same day."

Pooley: "I'm goner be in a better room after this. To-morrow I'll be moved to Calvin Hall."

Pearce: "I'll be in a better dorm, too."

Pooley: "I didn't know that you were goner move too."

Pearce: "I'm not. I'm goner stay at Waddell."

A. S. Barboro & Co., Inc.

WHOLESALE FRUITS AND PRODUCE

Memphis



For Gifts That Are Different

Julius Goodman

THREE SOUTH MAIN

Sam Bacherig

Nothing But Fine Clothes
for
College Men



4 SOUTH MAIN STREET

Rastus was putting his twelfth child into the cradle that had served the family for as many years: "Dis cradle's bout gone." "Yes," said his wife, "You better get one that will last us."

Dr. Pomeroy (in Physics): "Who can tell me how a stove pipe is made?"

Ikey T.: "First you take a long round hole; then you wrap some tin around it"

"Do you think she'll miss me?" sang "Tack" in a cracked voice.

"If she does she ought never to be trusted with a gun again," yelped Brack.

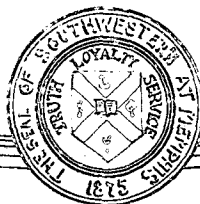

THEN SHE SAID—

Buder: "Shall I give you a book or a kiss for your birthday?"

Maretta: "I have several books."

Cath U.: "Lizzie where'd you get all of these boxes of candy?"

Liz. Laughlin: "Well, you see, I went to a party where they played a kissing game. The men had to either kiss you or give you a box of candy."

Doctor (after examination): "You have some foreign substance in your eye.

Myrick: "That's what I get for studying under them wops."

Dena: "Au Revoir."

Penn: "What's that?"

Dena: "That's goodbye, in French."

Penn: "Carbolic acid—that's goodbye in any language."

VISIT THE
"South's Finest
Stationery Store"

You will find many articles
for daily school use

•••

SHEAFFER LIFETIME FOUNTAIN PENS
AND PENCILS - BOX STATIONERY

•••

Come in and look around—
You are always welcome

Memphis Linotype
Printing Co.
THIRD AND JEFFERSON

WEBER
P i a n o

Famous for Seventy Years

THE "Wonderful Weber" as
musicians call this instru-
ment was selected for the Chapel
of Southwestern University
because it meets perfectly the de-
mand for a finer piano.

Available in three styles—The
Weber Parlor Grand, The Weber
Baby Grand and the Weber
Upright.

EASY TERMS

O. K. Houck Piano Co.

ONE PRICE - NO COMMISSION
Nashville - Memphis - Little Rock



For Almost 40 Years Memphis' Foremost Institution of Business Training

Business *Nelson's* **College**
292 - 298 Madison Ave.
BOOKKEEPING, BANKING, SHORTHAND AND TYPEWRITING

Among other institutions of its kind, Nelson's has that rare quality of being different. Desirable location, refined atmosphere, select student body, superior equipment, the strongest teaching faculty of any Southern Business College, splendid discipline, and the best outlet of employment for graduates—these are distinct advantages offered by this College. **MEMPHIS**

Polly (at Tea Room): "Won't you buy a cigar?"

Francis: "I don't smoke."

Polly: "But, surely you need a pen wiper?"

Francis: "No, I never use one."

Polly: "Well, then, here's nice soap."

Francis bought the soap.

"If It's Sporting Goods, We Have It"

YORK-AMBROSE ARMS CO.

162 S. MAIN ST.

6-0068

MEMPHIS



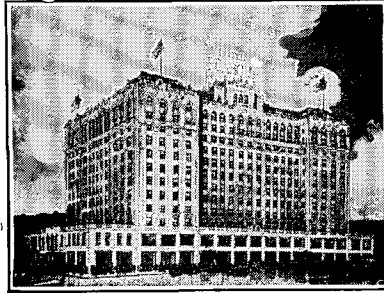

HOTEL PEABODY

MEMPHIS

"THE SOUTH'S FINEST—ONE OF AMERICA'S BEST"

HOTEL GAYOSO
MEMPHIS

HOTEL CHISCA
MEMPHIS

As you stand on the dividing line with college life behind you and the entrance into the world before you, we desire to convey our best wishes for your success and happiness in life and sincerely hope that in the years to come you will always carry a kindly memory of the hotels in Memphis operated by this company.

We take pleasure in expressing our very deep appreciation for the patronage that has been given to us by yourselves, your friends, and your relatives. We trust that whenever this city is mentioned in plans for trips of yourselves or your friends, that a kindly word may be spoken and a recommendation made as to where to stop while in Memphis.

MEMPHIS HOTEL COMPANY

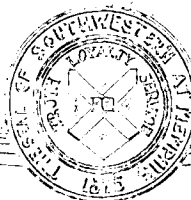

EASON PHARMACY

NORTH PARKWAY *and* NORTH McLEAN

THE DRUG STORE FOR SOUTHWESTERN—

A FRIEND TO ALL THE BOYS

When in health we are glad to have you in our store.

When sick the doctor will be pleased to have you
have his prescription filled by us.

Only College Graduates Fill Prescriptions In Our Store

BETWEEN YE EDS

Howard: "We don't print such poorly written stuff as this."

Southworth: "You needn't be so proud—you're not the only one who won't print it."

Garrott: "You know, they are goner quarantine the school?"

Lard: "Say not so."

Garrott: "Yea, verily! The doctor found smallpox in the dictionary."

It is rumored that not only did Dr. Pomeroy, when he was knocking the ashes out of his pipe, say "Come in," but he once fell into the river and was nearly drowned because he forgot that he knew how to swim.



Adam and Eve were naming the animals when an elephant passed. "What'll we call that?" asked Eve.

"An Elephant," said Adam.

"Why?"

"Well," said Adam, "it looks more like an elephant than anything that I've seen yet."

IT'S easy enough to be pleasant,
For the Miss who is not so weighty,
But the girl worth while
Is the gal who will smile,
When the scales say one hundred eighty.

Rock City Construction Company

J. W. N. LEE

GENERAL CONTRACTORS

150 FOURTH AVENUE, NORTH

NASHVILLE, TENN.

BUILDERS OF DORMITORIES, DINING HALL and KITCHEN

Page 179

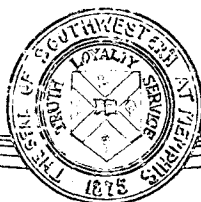

DRINK!

Where nothing but the best is
served in sterilized glasses

Fortune-Ward Drug Co.

119 MADISON - UNION AND WALDRAN

THE STUDENTS' FAVORITE STORES

BOTTLE OF GUNK

Many have been the questions concerning Dode Farnsworth's start as a modern Romeo. It began when Luther Pearce told him to say something soft to his girl when he went to see her. It was then that Lockinvar Dode strode up to the door of Mary Sue's domicile. The demure lass opened the door and greeted the newly instructed swain.

"Mashed potatoes," coyly whispered Dode.

Westbrooke: "We're coming to a tunnel, aren't you afraid?"

Virginia W.: "Not if you take that cigarette out of your mouth."

COMPLIMENTS OF

METCALF BROS.

*Insurance, Real Estate
and Loans*

142 MONROE AVENUE

--

MEMPHIS, TENNESSEE



It is Part of the Finished
Education to Understand that
Public Service Corpora-
tions are Allies to Every
Business Enterprise

The services of these utilities are a part of the structure upon which modern living conditions are founded. The institutions are linked with the city's growth and progress at every step.

The personal convenience, comfort, and welfare of every individual in the community is served by us at every hour of the day.

The interests of the community and the interests of these two institutions are so closely linked that they are not only mutual but identical.

The dependence of the public upon the services of gas, electricity and street railway transportation lays upon us a corresponding obligation to give continuous service at reasonable rates, and this we are trying in good faith to do.

Memphis Power & Light Co.
The Memphis Street Railway Co.



EARLY-FREEBURG CO.

SUCCESSORS TO EARLY PRINTING CO.

Plus Printers

91 S. SECOND STREET

OPPOSITE HOTEL PEABODY

Frosh: "Gee, but some of the other frosh are dumb. I saw one yesterday who thought that they sold furniture in the Goodwyn Institute."

Ditto: "No!"

Frosh: "Yes, sure. He told me he was going down there to get a French Crib."

Dr. Swan (In chemistry): "Westbrooke, what is an alloy?"

"Red": "An alloy was someone who helped the U. S. in the war."

PANTAGES THEATER

CONTINUOUS 1 TO 11 P. M.

Offering High-Class Vaudeville and Selected Feature Pictures

Mats. 15c-30c — Nights 20c-50c — Sat. Mats. 15c-50c



Compliments of

Beasley Bros.-Jones-Ragland

•••

Burk & Company

•••

Golden Eagle

•••

Phil A. Halle

•••

Johnston & Vance

•••

Oak Hall

•••

Walker M. Taylor



Gifts That Last
FOR EVERY OCCASION

»
Class Pins a Specialty

ENGRAVED CARDS
and
STATIONERY

»
Graves-Dix, Inc.

11 N. Main St. Opp. Porter Bldg.

Insurance

Insurance

OUR constant endeavor is to do business in such a way that it will not be necessary to waste time apologizing for it

Jas. D. Collier & Co.
INSURORS

703-4-5 FIDELITY BANK BUILDING
MEMPHIS, TENN.

DATES WORTH REMEMBERING

Sept. 23—The grind begins amid much gnashing of teeth.

Sept. 25—Everybody starts registering.

Sept. 27—Serious riots averted by driving co-eds away from football men.

Sept. 30—Queer looking creatures are noticed roaming about the campus.

Sept. 31—T. M. Hooker hailed as the most intelligent and, scholastically, the highest rating man on the campus.

Oct. 1—Queer looking creatures are said to be freshmen.



JOSEPH NEWBURGER, *President*
W. H. WILLEY, *Vice-President*

D. W. BROOKS, *Vice-President*
NORMAN MONAGHAN, *Secretary-Treasurer*

NEWBURGER COTTON CO.

(INCORPORATED)

Cotton Merchants

MEMPHIS, TENNESSEE



Organized in 1894



ONE OF THE SOUTH'S OLDEST COTTON FIRMS

Page 185



SPORTING GOODS

BASEBALL - FOOTBALL
TENNIS - BASKET BALL

FISHING TACKLES

GUNS - AMMUNITION
HUNTING CLOTHES

J. G. Schmidt & Son

141 NORTH MAIN ST. --:-- MEMPHIS, TENN.

Oct. 2—Many freshmen refuse to be seated.

Oct. 4—"Red" Westbrooke starts studying.

Oct. 5—"Red" Westbrooke stops studying.

Oct. 7—Under tutorage of San Hedrin freshmen become very handy things around the house.

Oct. 10—East End the scene of much struggling.

Oct. 15—Arrow collars make offer to Penn Moss.

Oct. 17—Freshmen Waller and Trinner not listed on honor roll.



- Oct. 20—Flemister seen on campus unaccompanied by co-ed.
- Oct. 25—Clarksville Hall Cat dies. (Not a co-ed but a feline.)
- Nov. 1—Catherine Underwood speaks to someone.
- Nov. 6—Dr. Shewmaker tricked into believing that he is witty. Class suffers.
- Nov. 10—Entire school horrified. Dulin has date.
- Nov. 15—Freshmen Waller and Trinner not on honor roll.
- Nov. 20—Wild scramble for Ole Miss tickets; prospectors reap fortunes.
- Nov. 21—Trip to Ole Miss. "A good time was had by all."
- Dec. 2—Frosh Waller buys package of "cigs."

**Patterson
Transfer
Co.**

6-0989

*"Oldest Transfer
Agency in the
South"*

**BAGGAGE SERVICE
HEAVY HAULING**

Trunks Checked from Your
Home to Destination

Operators of

Bee Line Cabs

TELEPHONE
6-2800

**ELLIS-JONES-
DRUG CO.**

MEMPHIS, TENN.

*Complete Outfitters of
Modern Drug Stores*

AGENTS:

GEORGIA SHOW CASE CO.
Store Fixtures

ROBT. M. GREEN & SONS CO.
Soda Fountains



JOHN T. FISHER
PRESIDENT

W. D. MATHIS
VICE-PRESIDENT

M. E. FINCH
SEC'Y-TREAS.

J. A. HUMPHREYS, JR.
ASS'T MANAGER

SERVICE MOTOR COMPANY

CHRYSLER DISTRIBUTORS

735-37 UNION AVENUE

MEMPHIS, TENNESSEE

Dec. 8—Christmas just around the corner. Co-eds suddenly become obliging.

Dec. 15—Much excitement as freshmen learn that Xmas comes on the 25th again this year.

Dec. 25—Santa Claus high man on campus.

Jan. 5—Grind recommences. Many absent at \$5 premium.

Jan. 10—Sid Davis informed that 'cigs are getting him down.'

Jan. 16—Dr. Diehl decides to spend a week at Southwestern.

Jan. 25—Exams near. Many make noise like studying.

Feb. 1—Rumored that J. O. Finley has been dragged to Hymen's Altar. Alas! 'tis sad.

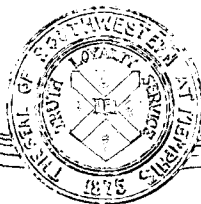

Feb. 4—Marks posted.

Feb. 5—Many given permanent leave of absence. Waller and Trinner leave school flat.

Feb. 12—Grand Jury indicts the "Sou'wester" for libel.

Feb. 16—Horseshoes make debut. Arkansaw boys shine.

Feb. 20—A. P. O. hooks in Beckham and Hudson.

Feb. 31—Freshmen tally all upper classmen.

Mar. 3—Editor appears frantic over questions of pictures.

Mar. 7—Dr. Diehl forced to remain on the campus a few days due to sickness.

Stewart-Gwynne Company

MEMPHIS, TENN.

Importers and Roasters of
Ganymede Coffee

THE BEST COFFEE OBTAINABLE REGARDLESS OF COST

ALSO AGENTS FOR THE FOLLOWING FLOUR:

Postel's Elegant - Huegely's Best - Idahome and Twinida

Page 189



Johnson's Greenhouses

Florists

HOME GROWN FLOWERS

OUR \$5.00 CORSAGE IS A WINNER

161 Madison Avenue • Memphis, Tennessee

Mar. 15—Maretta and Eleanor take issue with one another concerning the relative beauty of Kappa Sig and S. A. E. pins.

Mar. 20—Maretta given decision in argument.

Mar. 26—Sophs do dirty work on "Sou'wester." News item accidentally inserted on page one.

April 1—President Diehl and Board of Directors resign.

April 2—Freshmen appoint delegates to interview Easter rabbit at park.

April 4—Sou'wester publishes scoop on assault of B. Flemister by H. Turley.

A Real Candy Treat

THAT'S what candy lovers say when they first taste "Silver Moon Chocolates." They are so different and so much better than ordinary chocolates. We create them in the finest Candy Kitchen in the South.

OLIVER-FINNIE CO. - Makers - MEMPHIS
515 DIFFERENT STYLES



THIS IS THE END!



It's the end of school. But only the start in everyday life of serious living. It will be a lot of fun to you as you get these new experiences. Sometimes you may feel as if the job is hard and unyielding. Remember always that it's only the seemingly hard jobs of life that are worth while. Your training at school will be your background and the thoughts of that life will be your inspiration.

LET YOUR FIRST PICTURE OF LIFE BLEND
WITH THE PICTURE OF REALITIES. TO DO
THIS WILL BRING HAPPINESS.

CLARENCE SAUNDERS
SOLE OWNER OF MY NAME



◆
Memphis'
Most
Popular
Jewelry
Store
◆

WE ARE WITH YOU
WE ARE FOR YOU
WE ARE PROUD OF YOU

Joseph ^and Co.

DIAMONDS - WATCHES - JEWELRY
SILVERSMITHS - COLLEGE JEWELRY

- April 5—Flemister recuperates and grows moustache.
April 6—Elise says Bob “tickles her to death.”
April 9—Sou’wester does expansion act. Five columns of dirt.
April 11—A student asks the editor when the LYNX will be out.
April 12—A student asks the editor when the LYNX will be out.
April 13—A student asks the editor when the LYNX will be out.
April 14—A student asks the editor when the LYNX will be out.

*Comfort, Beauty and Economy are
Combined Here in Fine Furniture—
A Wide Variety in Many Period
Designs Await Your Most Critical Inspection*

Haverty Furniture Co.
MAIN AT McCALL -- MEMPHIS, TENN.



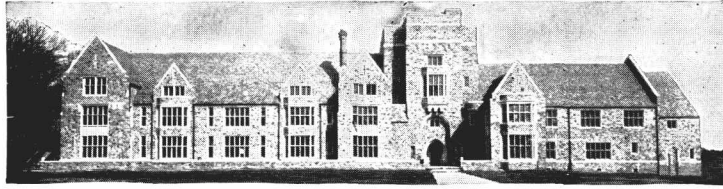

PALMER HALL

This is one of the six beautiful buildings on the campus on North Parkway



SOUTHWESTERN

The College of the Mississippi Valley

MEMPHIS ♦ TENNESSEE

A standard college of arts and sciences which lays an unusual moral emphasis.

A faculty composed of Christian gentlemen, of sound scholarship, who excel as teachers.

The most beautiful college buildings, thoroughly modern and adequately equipped.

A limited and carefully selected student body. The freshman class will be limited to two hundred.

The college of high ideals and personal attention—a college for those who discriminate.

KUHN'S PHARMACY

PAUL A. KUHN



Prescriptions Carefully Compounded
Drugs - Soda - Cigars

QUICK FREE DELIVERY



**Kodak Supplies and
Films Developed**

TUTWILER AND McLEAN

PHONES { 7-7710
 7-9395 MEMPHIS, TENN

"A BUSINESS THE WORLD SHOULD BE
PROUD TO HAVE"

Marshall Field Says:

Stock fire insurance has won its place in the world by that which it has accomplished for the people. A business that takes the small individual sums which no one feels the loss of and combines them into millions of value for the benefit of the unfortunate whom fire touches, be they individuals or cities of individuals, and re-establishes them again in the world, is a business that the world should be proud to have, and this is what insurance does, and no other business on the globe is capable of doing.



Carrington Mason & Sons INSURANCE

1211-16 FIDELITY BANK BUILDING
Established 1866

Friends of Southwestern

April 15—Liz Marshall gets dates mixed, as one prominent name is left off list.

April 16—Liz re-instates prominent name.

April 20—Co-eds vow terrible vengeance on criticizers.

April 23—York and Draper afflicted with sore throat, while Heiss and Whitfield yelp way to victory over Bethel.

April 24—Co-eds accomplish vengeance. Co-ed issue Sou'wester appears.

April 30—The Big Quibble. B. S. goes down in defeat.

May 1—LYNX goes to press. "And the Farmer Hauled Another Load Away."



WHY I AIN'T NO FRAT MAN.

"Bein' such a hot guy as I is when I breezes into Memphis ever'thing was open wide for me. The faculty had fixed things up so's the band could meet me but they got the dates mixed 'n I arrives too soon for them birds. But as I steps jauntily onto the campus this gang of Greeks rushes up to me. Not these guys that sells hamburgers y' understand, but them babies what is designated as frats. But as fer 'at (I allus wuz good at witiclysms) I don't give none of 'em a tumble. Course I warns 'em not to gimme no bids, cause I couldn't lower myself to except 'em, but each one in they turn rushes me and so's I had to let 'em down easy.

First guy that approaches me when I lets my arrival be known wuz a bozo what looked like Bull Montana's second, and I ups and speaks to him and lets him know what a good fellow I is and tells him not to be bashful about speakin' to me. I finds

YOU ARE CORDIALLY INVITED TO MAKE OUR STORE
YOUR DOWNTOWN HEADQUARTERS

Ensley-Carrigan Co.

"BEEN THERE SERVICE"

Sportmen's Supplies - Athletic Outfitters

8 NORTH MAIN ST. PHONE 6-1155

MEMPHIS, TENNESSEE

Page 195



STUDENTS—Ask For

Fortune's

ALL-CREAM ICE CREAM

"Made of Pure Cream - No Artificial Makeshifts"

IT IS MADE FOR THOSE WHO DEMAND THE BEST

THERE IS A DEALER NEAR YOU

out this guy is what they calls a Pi Ka Aye. Well, I reckins they bunch is all right 'cept for the guys that's in it. These guys is pretty witty. They calls one of they men Pin Moss 'cause he sticks so close to one girl. Well, I might hev joined them 'cept for they hansome faces. I never could trust any of these hansome brutes like that Chick Breed and Mink Hooker.

Then I spots some little nitty lookin' kids runnin' around the campus what looks they couldn't stand no hardships, so I ups and speaks to one of them to brace him up a little. We plays football, says he. Kin you tell me what time it is, I asks. Yeah, one of our mens is captain of the football team. I asks him could he show me where the dean was. Yeah, he says, captain of the basketball team is a office of our frat. Seein' as how I couldn't get no sense out of him, I tells him I'll see him later. He says, yeah, he specks they run athletics—and so not bein' no athlete I passes on.

I seen a lad studyin' out of a book around the campus and so just to try him out I asks him how to spell horse. And he ups and says h-o-r-S-A-E. I goes to look this up in Mister Webster's book and finds out this is one of them there frats and I remembers readin' in the college paper "S. A. E.'s Dine." Well it looks to me like they ain't only dyin' but is already dead. Seein' as how this frat ain't no more good one guy named Rollow even ups and gives his pin away.

H. L. GUION CO.

Real Estate

Fire Insurance

44 NORTH SECOND STREET



Printed by the
College Press

GUNTHER'S

Luncheon and Soda Room

LINDEN and CLEVELAND

"SMART SERVICE FOR THE SMART SET"

Glancin' over this college publication what's known as the Sou'wester I reads about a guy named Toofie Tishimingo Taber. And so I hunts up this Taber guy to see if everything's true what they says about him. They didn't say half enough. To begin with he is one of these Kappa Sigmas and them babies is as bright as light globes—busted ones. Course I couldn't be identified wit' no ignorant bunch and so I cuts 'em cold.

I hears some guy talkin' about a bunch of Kunnin' Apes with guys at head of honor councils. It didn't take me no time to spot these bozos. Course I didn't want to be pestered wit' no rushin' so I had to be kind of secretive about the way I looked 'em up. I hears a big noise and some guy yellin' vote for this man. Next I seen one come up to one of these co-eds. Come on and go to our party, says he, we don't mind takin' you if you vote for our man. Seein' as how I didn't want to get mixed up in no thick political graft I leaves this bunch flat.

FOR GOOD CLOTHES SEE

Victory Wilson

INCORPORATED
UPSTAIRS CLOTHIERS

107½ S. MAIN STREET (OVER WOOLWORTH'S)
(NEXT TO GRANT'S)

T. W. FAIRCHILD, Mgr.
Memphis
San Antonio

Dallas
Houston

JAS. K. WILSON, Pres.
Fort Worth
Beaumont

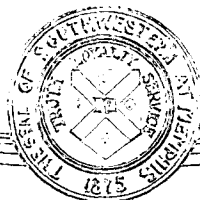

Perkins

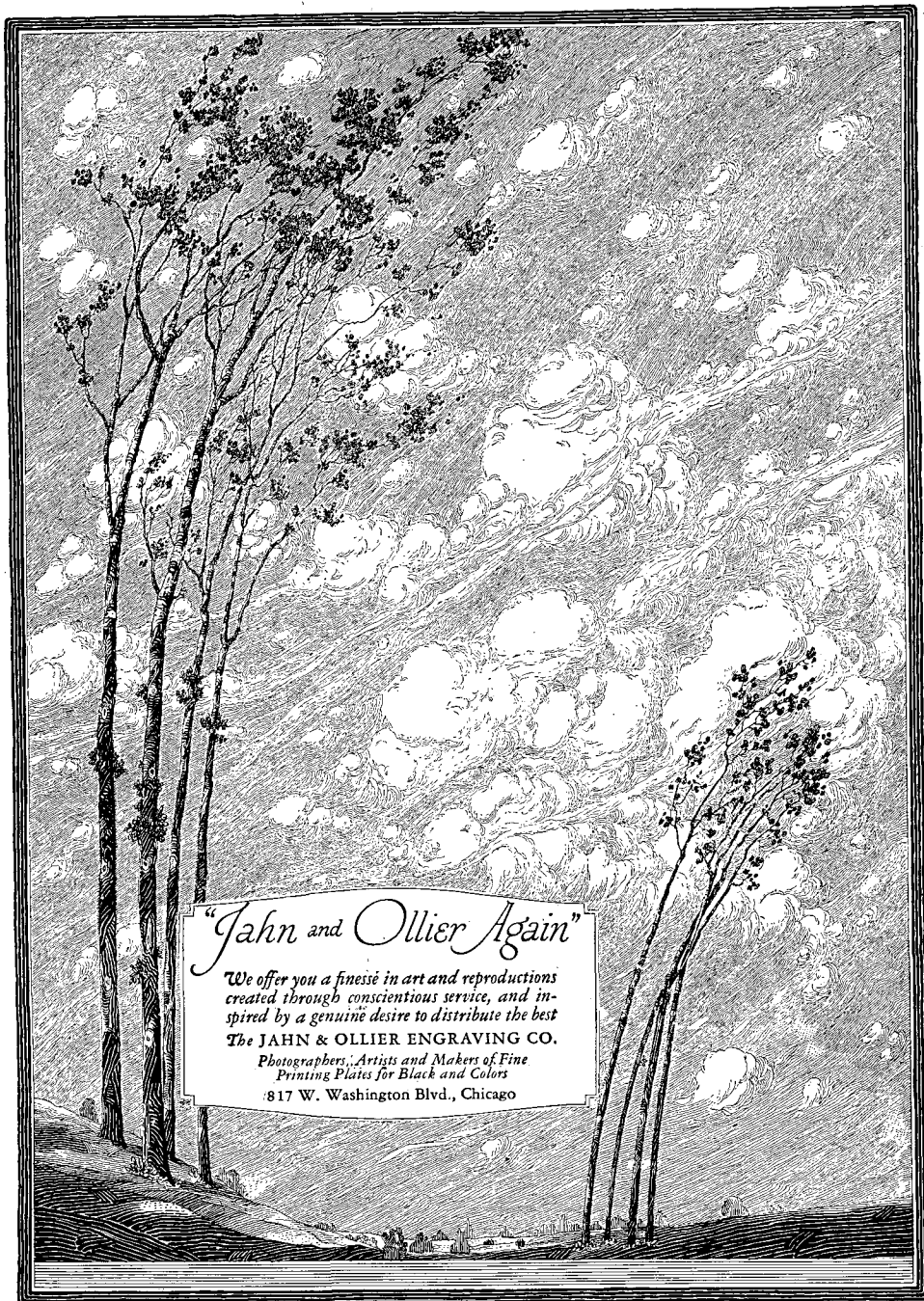

"Jahn and Ollier Again"

*We offer you a finesse in art and reproductions
created through conscientious service, and
inspired by a genuine desire to distribute the best*
The JAHN & OLLIER ENGRAVING CO.

*Photographers, Artists and Makers of Fine
Printing Plates for Black and Colors*
817 W. Washington Blvd., Chicago

THIS ANNUAL ENGRAVED BY JAHN & OLLIER



ARE YOU PREPARED TO MEET THE COMPLEX PROBLEMS OF
BUSINESS? IF NOT, IT IS OUR BUSINESS TO TRAIN YOU

This might have been a lonesome world had not NOAH gone in for PREPAREDNESS. We offer you, under the personal instruction of the leading educators of the country, Twentieth Century Bookkeeping and Banking, Burroughs Mechanical Bookkeeping and Banking, Dictaphone, Gregg Shorthand, Touch Typewriting, Commercial Law, Spanish and Cotton Classing.

CLASSES DAY AND NIGHT—ADDRESS ONLY

Positions for Students
Students for Positions
Monthly Rates if Desired

Macon & Andrews

COLLEGES, INC.
MEMPHIS, TENN.

I been bummin' around this campus for a few weeks when a guy ups and says Bet a Sigma. I wouldn't bet you a nickel on that gang, says another bird, so I catches right on they ain't so hot. These fraternities is all hot air and thats the way this here one got started. Some guy named Windy Gray got to blowin' around and pretty soon he had his self a fraternity. Course I aint sayin' nothin' about they treasury but I just couldn't put my money in no wild-cat scheme.

Seein' as how none of these here Southwestern fraternities wasn't no good I figured I'd do the school some service and be the head of a new one for 'em. But Dean Cooper was scared all these guys would quit they own frat to join mine, so he up and says he reckons air around some other campus would be better for my health. Consequently I gets mad and leaves the whole outfit flat.

SOUTHWESTERN SUPPLY STORE

Sandwiches, Cold Drinks and Candies
A Smart Line of Stationery and Writing Materials
SOUTHWESTERN PENNANTS, BELTS AND WATCH FOBS

"By College Students for College Students"

RILEY & BLAIR, Proprietors



BOSTONIAN SHOE STORE

HOTEL PEABODY

"Where the South Meets"

Shoes of quality, shoes of comfort,
and shoes at prices to suit the
most conservative buyer

College Shoes Our Specialty

Goodman & Bach

*South's Oldest
Jewelers*

ESTABLISHED 1875

"Conscientious Service for the Best
Part of 100 Years"

If you want

Entertainment De Luxe

Be sure to enroll in one of the classes of Dr. MacPherrin H. Donaldson,
Ph.D., nth, Road Scholar

Specializing in the wildest stories ever told, such as—

Freaks of Nature, The Story of My Life, Why I Am Not a Filipino, How to Get Rich Quick, Are Negroes' Souls Black? The Superiority of Goat Milk Over Bear Milk, How to Bull and Squeeze the Market, Should Squatters Squat and Dumpers Dump? or Should Squatters Dump and Dumpers Squat?

If you are witty you will have occasions to display your wit.

If you are dumb and sit on the front row, you will get A's regularly.



ODE TO OUR JANITOR

Our faithful janitor, Lonney Dean,
Keeps the halls of Calvin clean.
He sweeps the rooms and makes up beds
And dumps the sleepers on their heads.

He lights his pipe and takes a puff,
And says the place looks clean enuff.
He takes our laundry and sells our clothes,
But shoots the bull where'er he goes.

He's quite the swimmer in aquatic meets,
And tries his hand at various feats.
He bought a "Hup" on the 'stortion plan,
And runs around like Dapper Dan.

Now of all the janitors in Memphis town,
He's the one that's been the most around—
There is no doubt but what we mean
The famous janitor, Lonney Dean.

—Fred S. Taber, '26.



Quality

Students in their studies strive to be masters
Though recognized as masters in our realm of achievement we continue to study

The **BLUFF CITY ENGRAVING CO.**
Memphis

*The Pride of Possession Gains Ideal
Expression in the Ownership
of Property in "Your
Own Home Town"*

MILLARD NAILL & Co.

REALTORS



113 South Court Square

MEMPHIS



Britling Cafeterias

The South's Finest Cafeterias

155 MADISON AVE. - 70 JEFFERSON AVE.

113 SOUTH MAIN ST.

BOOKS JUST OUT

"The Art of Dancing"—By Harold G. Wise and Louise Orrell.

"The Secrets of Chi Omega"—By Polly Tix Minor.

"Why Women Love Me So"—Robt. Penn Moss.

"The First Hundred Years are the Hardest"—By J. O. Finley.

"The Truth About This Here Stork Business"—By Ethel Braun.

"Work and Succeed"—By Tenny Connell.

"Calf Worship"—By Jack Redhead.

"Calf Worship"—By Brock Hattler.

"The Value of Platonic Friendship"—By Dr. Chas. L. Townsend.

"The True Confessions of An Office Seeker"—By Robert Clayton Flemister, Jr.

"Bringing Up Father"—Maretta Graham.

"Famin Flamin Mamie"—By Daniel Boone Watson.

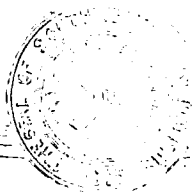

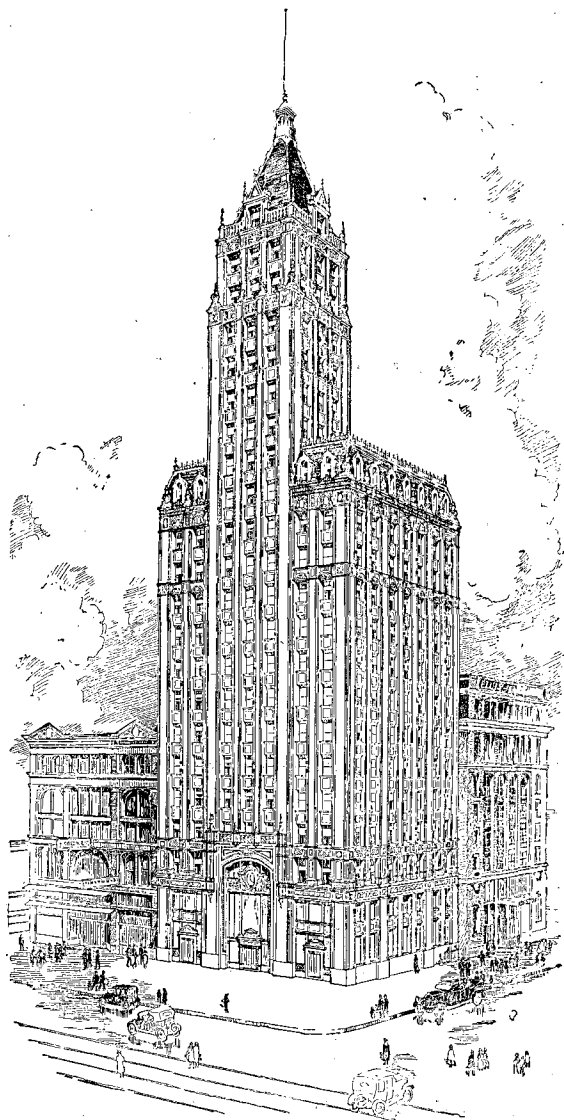

HOME OFFICE

Compliments of
COLUMBIAN MUTUAL LIFE
MEMPHIS, TENN.

LLOYD T. BINFORD, PRESIDENT

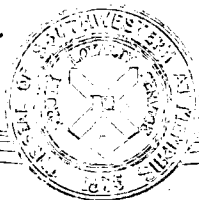

IF YOU ARE GOING TO BE A PREACHER
you will wish to get your ministerial training in

A Theological Seminary

Where the course of study is laid out to enable you to meet the demands of an informed people and the questions of a questioning age;

Where the teachers are at once scholarly and approachable, learned and progressive;

Where the equipment and facilities for work of faculty and students are the best;

Where the environment is calculated to call out the best that is in you, and there is an atmosphere of deep spirituality.

These are marks of

Union Theological Seminary

RICHMOND -- VIRGINIA

There are other points of which the
Catalog will inform you. Send for one.

Yesterday
Our prof
Came into the
Classroom
Smiling sweetly
For the first
Time in years,
And he looked
Into our faces
And said:
"You fellows
Know your stuff
So well that

I can assure
You all of
Getting by.
And now the
Class is excused
For the day,
And, remember,
Don't study
Too hard,
Because some
Of you are
Delicate." And
Just then

The door
Opened and
A few members
Of the faculty
Came in with a
Cop, and took our
Prof. to the
Nut house.
Just when
He was getting
Brains—poor
Prof!

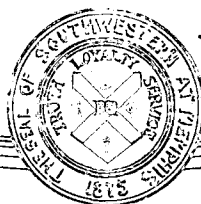

To Your Success—"SOUTHWESTERN"

D
E
L
I
C
I
O
U
S



R
E
F
R
E
S
H
I
N
G

COMPLIMENTS OF THE
Coca-Cola Bottling Co.

FOURTH STREET AT WASHINGTON AVE.
MEMPHIS, TENNESSEE



"Trade in Memphis"

MEMPHIS MERCHANTS carry everything for the comfort of the people. Services up-to-date, prices right and styles the latest.

Memphis can be reached by ten trunk line railroads and many hard surfaced highways. Special attention is given to parking space for visiting automobilists.

Besides superior trade advantages, Memphis offers special inducement to the pleasure seeker. There are numerous large parks and play grounds, the third largest free zoological gardens in America, golf courses, swimming pools, country clubs, large municipal Auditorium, winter season of grand opera, summer season of light opera, theatres, moving pictures, steamers plying the Mississippi River.

If interested in trade development, manufactures or agriculture, full information may be had for the asking.

It will be a pleasure to give detailed information upon all matters pertaining to the splendid progress of Memphis and the Memphis territory.

WRITE TO THE
Memphis Chamber of Commerce

BALLAD OF THE RUM FLEET:

"This booze is good,"
Said William Wood,
"There'll be no morning after."
With which retort
He drank a quart,
'Midst revelry and laughter.

But life is tough—
'Twas bootleg stuff,
Sold by some hardened grafter;
But Bill was right—
He died that night—
There was no morning after.

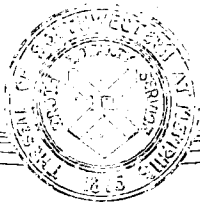

**WORLD VISION
AND
SERVICE**

**ARE ESSENTIALS OF A SUCCESSFUL
MINISTRY**

◆ ◆

WORLD VISION COMES TO MEN THROUGH FELLOWSHIP WITH CHRIST; THE WILL TO SERVE THROUGH THE DOMINANCE OF HIS SPIRIT.

THESE INFLUENCES ARE PRE-EMINENT AT COLUMBIA SEMINARY.

WORLD VISION AND THE SPIRIT OF SERVICE HAVE FOR A HUNDRED YEARS CARRIED COLUMBIA MEN INTO PLACES OF RESPONSIBILITY AND LEADERSHIP IN THE CHURCH AT HOME AND IN FOREIGN FIELDS.

◆ ◆

A NEW AND GREATER SEMINARY
BUILT ON
CENTURY-OLD FOUNDATIONS

1926-1927 IN COLUMBIA, S. C.

OPENS IN ATLANTA, SEPTEMBER, 1927

◆ ◆

**COLUMBIA THEOLOGICAL
SEMINARY**
COLUMBIA, SOUTH CAROLINA



CRUMP & TREZEVANT

INCORPORATED

INVESTMENT BANKERS

Real Estate Loans - Mortgage Bonds
Surety Bonds

FIRE AND CASUALTY INSURANCE

NORTH MEMPHIS SAVINGS BANK BLDG.

MEMPHIS, TENNESSEE

ACTION

Spotter

Kisser

'Nother

Dater

Lover

Do ther

Rusher

Leaver

Same.

Embracer

Finder

COMPLIMENTS

The Hessig-Ellis Drug Company

WHOLESALE DRUGGISTS

Importers and Manufacturing Chemists

Memphis - Little Rock



SOMEBODY, SOMEWHERE,
WANTS YOUR PHOTOGRAPH



PHOTOS OF FRATERNITIES, SORORITIES,
FACULTY, AND "FEATURE PAGES"
WERE MADE BY

Cassaday

THE GRAY STUDIO

751 POPLAR

PHONE 2-7512



HEATING AND EDUCATION

Good heating is the result of years of education, experience and research. In turn education is greatly facilitated by good heating. Good heating may be defined as a comfortable temperature automatically maintained regardless of outside atmospheric conditions.

A good heating system is dependent on:

Design - Installation - Operation - Materials

Heating systems should be designed by a firm of competent heating and ventilating engineers—should be installed by competent and experienced engineering contractors—operated under the direction of a competent executive to secure maximum economy of operation.

Comfort, dependability and economy of heating were insured to the

New Southwestern University, by the selection of Chas. L. Reeder and Wallace Hoeng as consulting engineers—State Heating & Power Company, Inc., as engineering contractors—and Mr. B. B. Scarhrough, Supt. of Buildings and Grounds, as the executive in charge of operation.

Oil Burners, furnished and installed by the engineering contractors are semi-automatically controlled and furnish heat economically, eliminating all unnecessary labor, formerly required in institutions for handling coal, ashes and cleaning.

The modern boilers and heating system installed by the engineering contractors allow the heating medium to circulate to all parts of the building, insuring comfort and uniform temperature in the most extreme weather.

STATE HEATING & POWER CO., Inc.

MEMPHIS -- ENGINEERING CONTRACTORS -- TENNESSEE

If you want to know—

How to sing.....	Reavis Lindsey
How to study.....	Joe Rennie
How to make love.....	Tack Thompson
How to drive a Packard.....	Jack Redhead
How to play bridge.....	Kitura Phillips
What goes on at Clarksville Hall.....	Bill Atkinson
How to vamp professors.....	Polly Gilfillan
The correct attire after 11 p.m.....	Bill Barrett
How to conduct chapel.....	Jess Neely
How to hold your own.....	Joe Norvell
How to shoot craps.....	Charles Franklin Stewart
How to inveigle the fair sex.....	A. M. Hicks
How to crib on exams.....	John Simmons
How to develop a cheerful disposition.....	Pooley Hubert
How to win the hearts of fair damsels and freshmen.....	W. R. Cooper

Ask



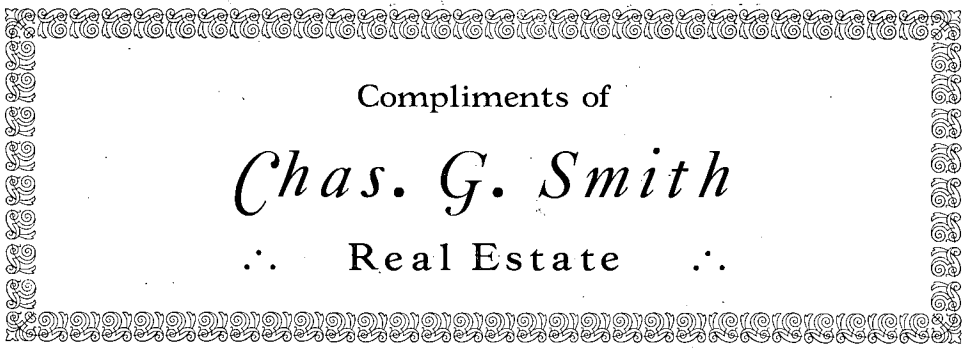

Compliments of

Chas. G. Smith

∴ Real Estate ∴

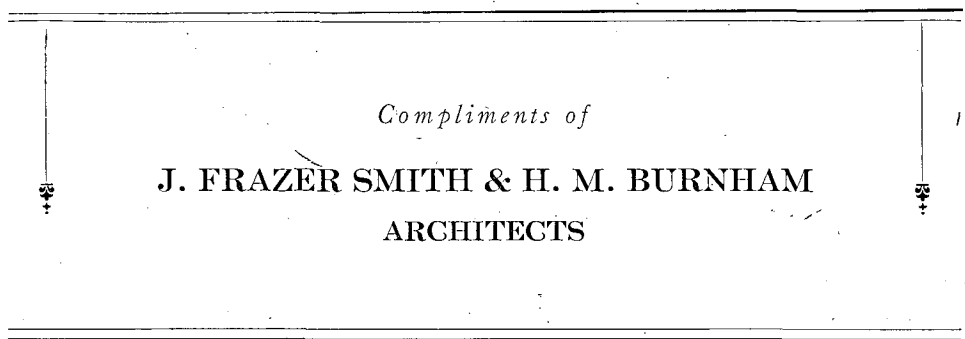

Compliments of

J. FRAZER SMITH & H. M. BURNHAM
ARCHITECTS



DRINK

SUNNY BROOK COFFEE

“Every Swallow Brings You Joy”

WEATHERSBY-BRUNNER CO.
IMPORTERS - ROASTERS
MEMPHIS



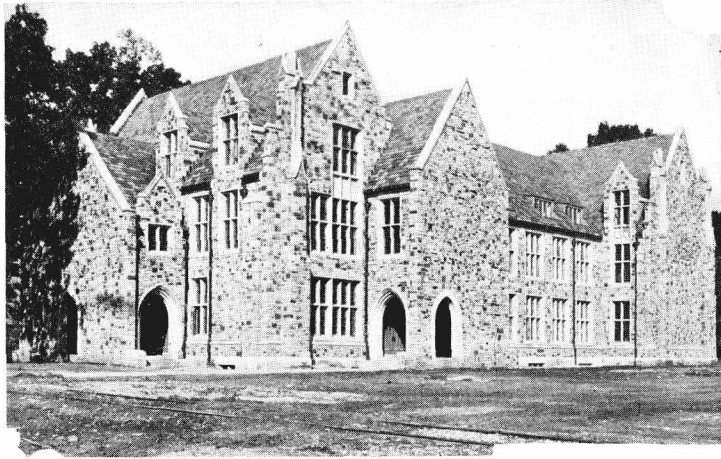

SCIENCE HALL

AS WELL BUILT AS IT LOOKS—AND WE COMPLETED IT ON TIME TO THE SATISFACTION OF EVERY ONE CONCERNED. DON'T TAKE OUR WORD, ASK THE OTHER FELLOW

Office Phone 6-3910 **H. E. Buffalo & Company** Yard Phone 3-2720-J
 1322 Columbian Mutual Tower INCORPORATED Memphis, Tenn.
General Constructors

THE CATTY CLUB

A. O. Pi.—“Why don't you wear a one-piece bathing suit?”

Chi Omega—“I thing they'se too immodest, and show up the form too plainly.”

A. O. Pi—“Oh, I haven't much of a shape, either.”



WHEN BUYING FURNITURE LOOK FOR



The Mark of Better Furniture Values

ON

LIVING ROOM, BED ROOM, FIBRE-REED
 BREAKFAST ROOM AND DINING ROOM FURNITURE

MADE IN MEMPHIS

BY

Memphis Furniture Manufacturing Co.



CORONA

The Personal Writing Machine

*Corona Four—Standard Keyboard
Portable Typewriter*

New \$60.00

Kenon Taylor Co.

TERMS IF DESIRED

60-62 Madison

Phone 6-1089



Nash-AJAX

"Leads The World In Motor Car Value"

Erwin-Hicks Motor Car Co.
Memphis, Tenn.



Everybody who's who goes to

EAST END GARDENS

FINEST DANCE FLOOR IN DIXIE

DANCE EVERY FRIDAY AND SATURDAY

Washington Syncopators

Best Dance Orchestra in South

CORTESE BROTHERS, Managers

Page 213



Producers and Refiners Corporation

OF TENNESSEE

➤ *SERVICE FIRST* ➤

Everything that comes from Crude Oil

Max: "Why do they call that car Redhead?"

John S: "Because he is one of Willie's Knights."

Prof. Cooper: "How did the Germans win the battle of Jutland?"

Fresh McGivaren: "Named their battleships after jokes so the British couldn't see them."

"Mother, may I go out and play?"

"What, with those holes in your pants?"

"No'm, with the boys across the street."



*—and the invitations
engraved by Toof”*

ONE of the evidences of a perfect social function.

The invitation is most expressive. It reflects careful preparation or marked indifference.

The Toof engraved invitation has the distinction of being the standard of excellence and reflects elegance and refinement in every detail.

S. C. TOOF & Co.
MEMPHIS

