

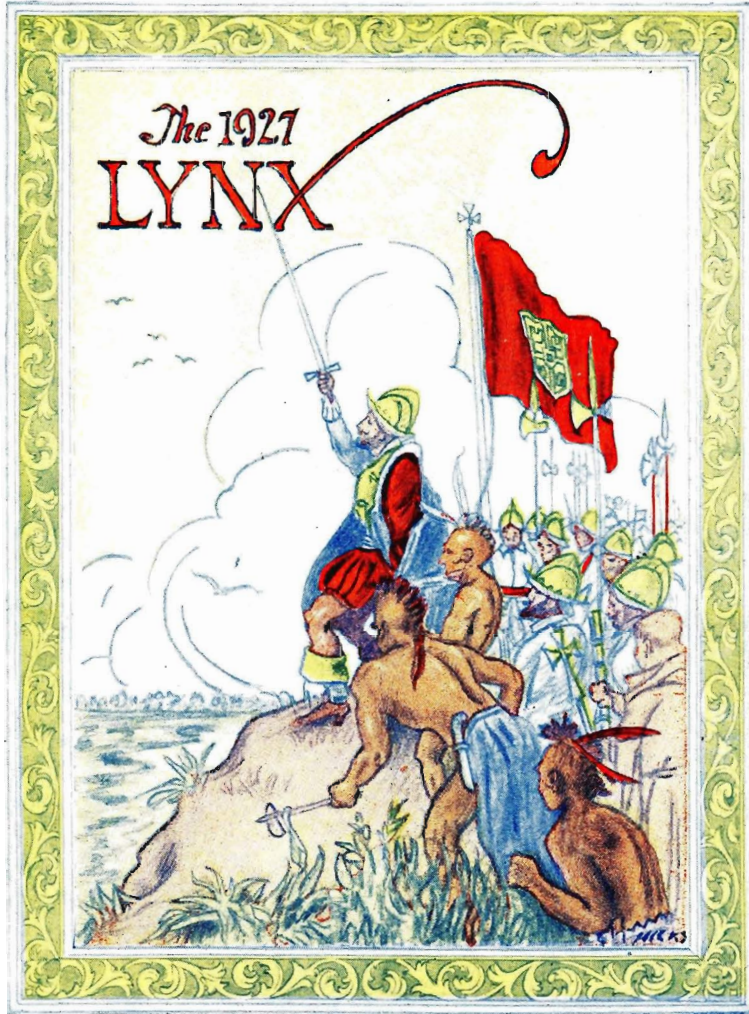

The  
Lynx

NINETEEN  
TWENTY  
SEVEN





*DeSoto Discovers the Mississippi Near Present Site of Memphis*

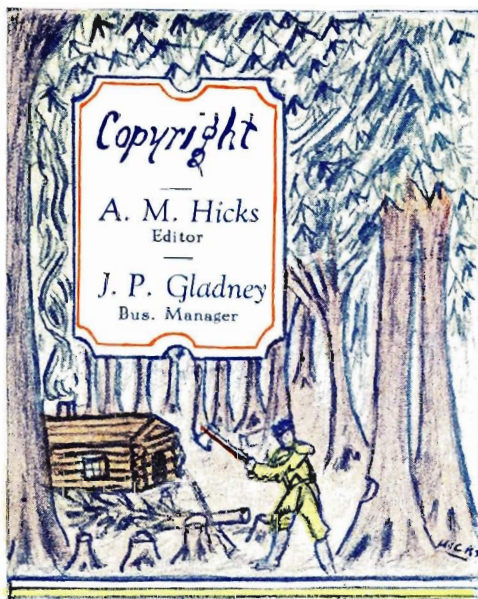

"Forest Primeval"

*The* 1927  
**LYNX**



*Published by the*  
**STUDENTS**  
*of*  
**SOUTHWESTERN**  
*at*  
*Memphis, Tennessee*



*Gunboat Battle During Civil War*

## “Art Theme”

---

**I**F WE could for a moment reverse the movement of the wheel of time and spin it backward some hundreds of years, we should see a great primeval forest overgrowing the bluffs that the City of Memphis now occupies. We should see the red-skinned savages hunting the deer, fishing in the muddy waters of the Mississippi, or sitting about the embers of their nightly camp-fires, but should see no sign of a white man.

If we could let time's magic wheel lift the curtain of years, we should see the heroic Hernando DeSoto as he first stretched his sword out over the Father of Waters and in the name of God and the king of Spain declared the future site of Memphis to be a part of the Spanish domain. We could see him as he planted the briar-torn, blood-splashed Spanish flag in the soil from which was to spring, like a morning flower, our city of Memphis and our College of the Mississippi Valley. But DeSoto with all his dreams never dreamed what was to come.

Then, let the wheel speed us rapidly through events of the past. Long after the passing of DeSoto we might have seen a few scattered log cabins occupying little cleared spaces along the bluff; simple, rugged little cabins that seemed dropped from the calm sky by the threads of smoke that pierced the heavens---the white man had come to stay.

After that the Indian wars, and then the great Civil War, the Reconstruction, the plagues, the building of the Harahan bridge, the World War, and the coming of Southwestern, the College of the Mississippi Valley.

Little did the savages know what the future had in store for the bluffs which their moccasined feet tread, nor could DeSoto pierce the veil of the future to anticipate the glory and culture that was to come, nor Jackson, the greatness and wealth of the city of which he was the father.

Now the wheel has brought us to the present; now may we dare to cast an eye to the future to anticipate the wonders that await our children and those who are to come after, the building of the future Southwestern, and the wealth of greater Memphis that is to be. Ah! perhaps we may be satisfied to muse upon the beauty and majesty of the present College, the foster child of Memphis, the great city of the Mississippi Valley. Aye, even now we may see the great city taking its foster child to its bosom, and turning with the eyes of a seer toward the East and the rising sun, awaiting confidently the coming of the years that shall span the gulf of progress unknown and yet to come.

That has been our theme.

# The Staff

ALFRED M. HICKS  
*Editor-in-Chief*

JAMES P. GLADNEY  
*Business Manager*

CARRINGTON BACON  
*Assistant Art Editor*

CHARLES LEWIS  
*Photographic Editor*

A. L. HICKS  
*Athletic Reporter*

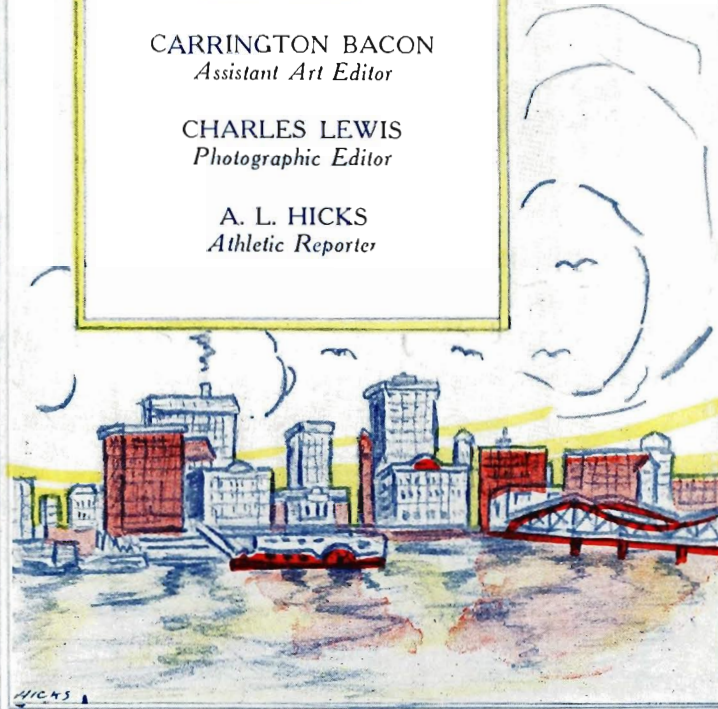

*Skyline of Memphis from River*



# DEDICATION

*In appreciation of the active interest that Memphis and its mayor has shown in the progress and welfare of Southwestern, the College of the Mississippi Valley, the staff dedicates this 1927 issue of the Lynx Publication to*

**J. ROWLETT PAINE**  
*Mayor of Memphis*

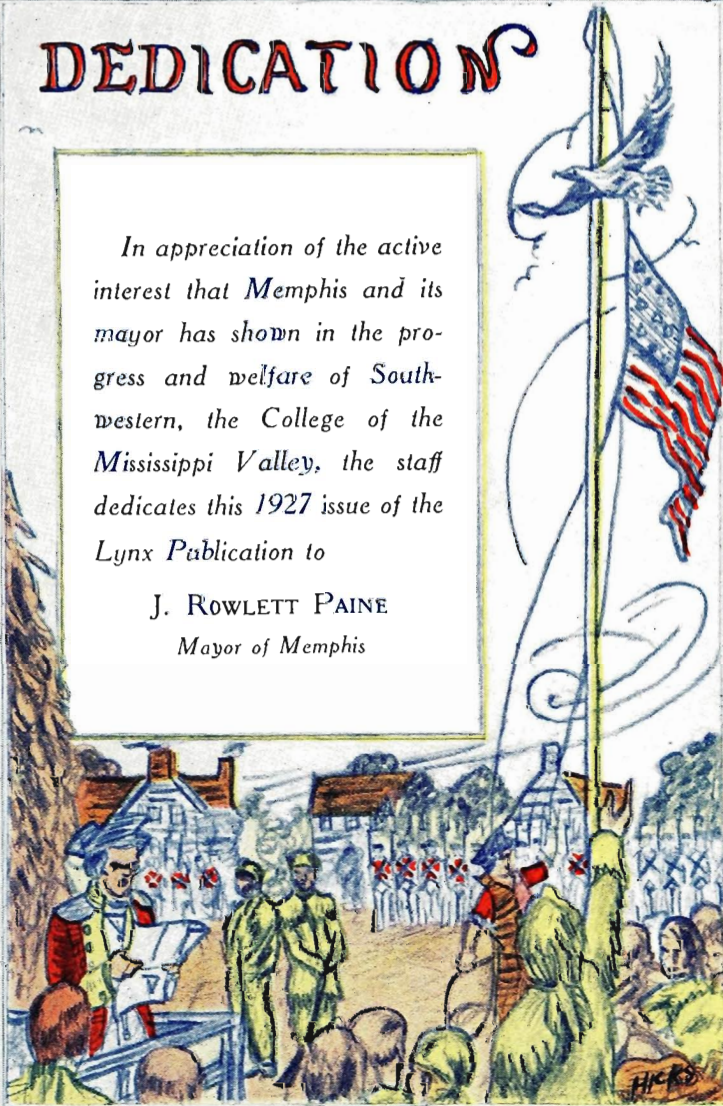

*Memphis Becomes United States Territory*

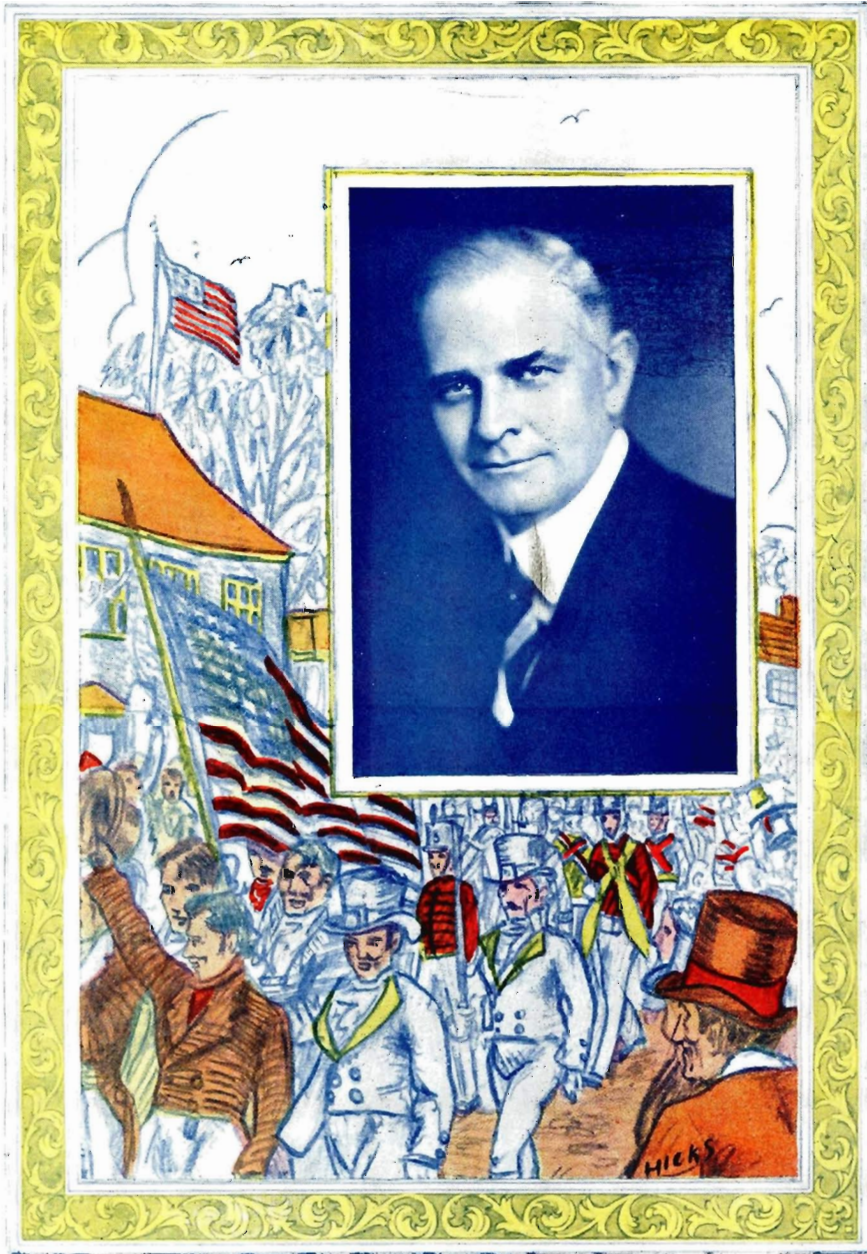

*Civil War Scene: Memphis Again a Part of the Union*

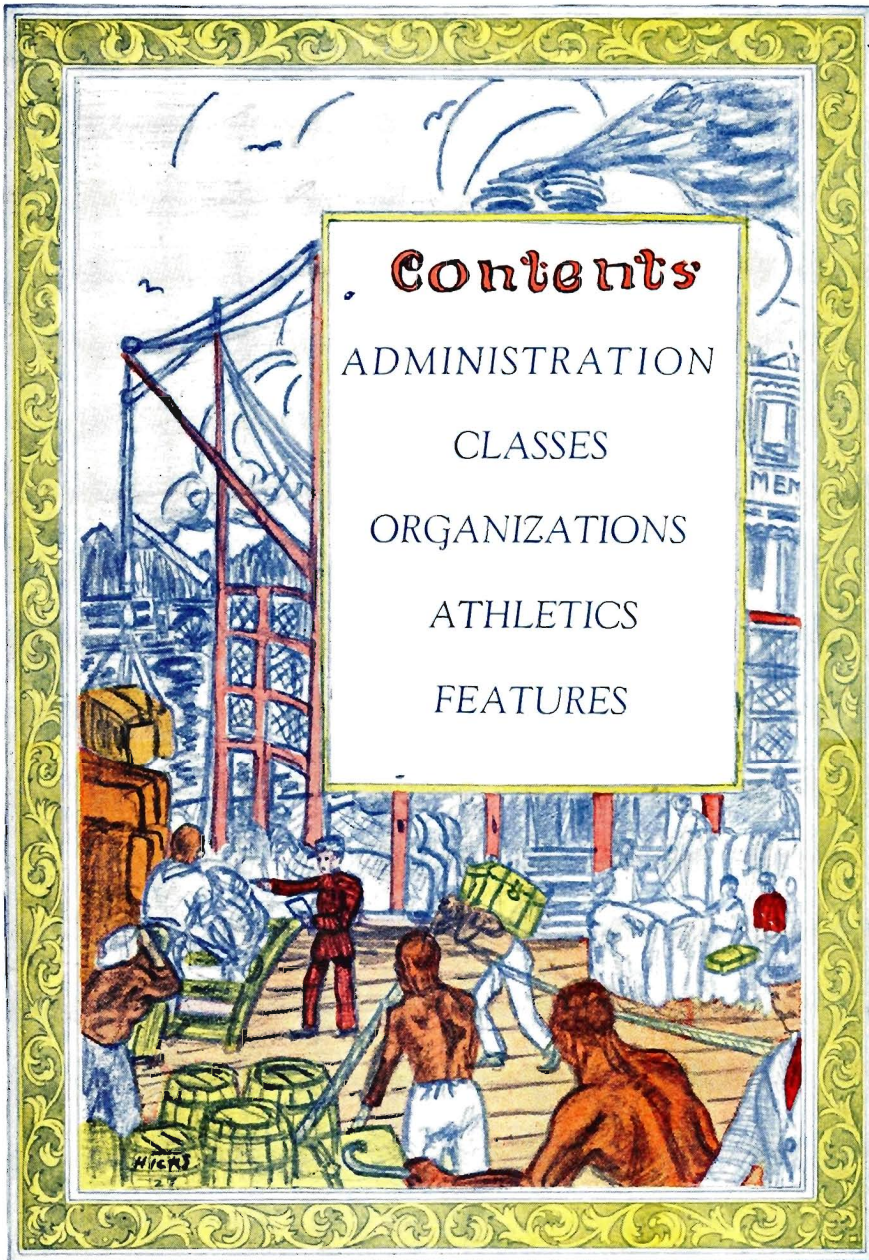

*Commerce on the Mississippi*

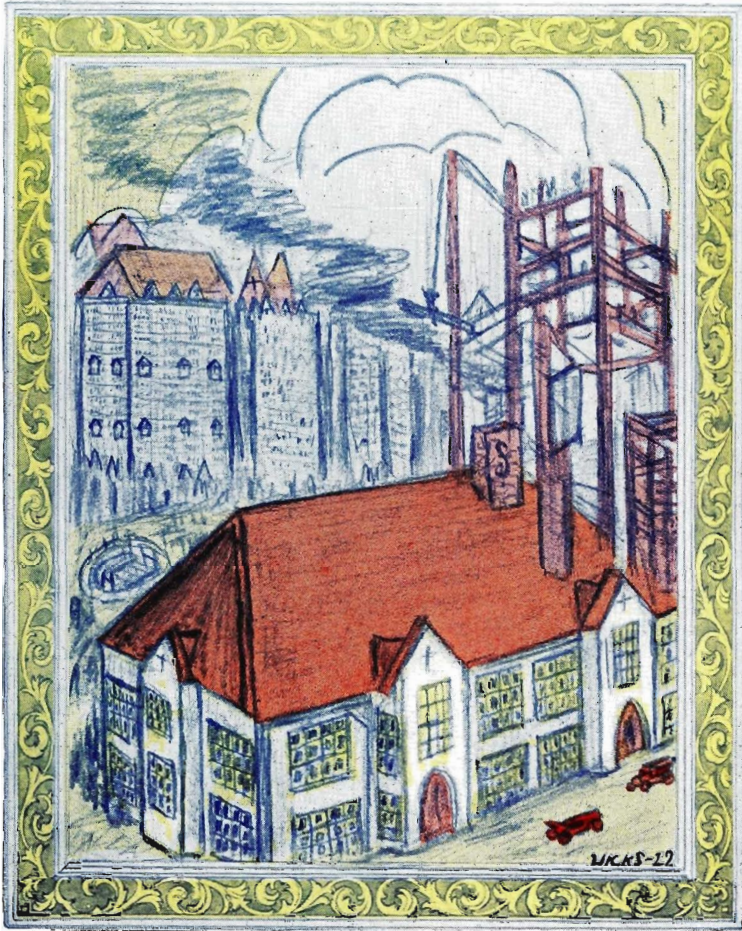

*Building of Southwestern of Future*  
**ADMINISTRATION**



CHARLES E. DIEHL, D.D., LL.D.  
*President of Southwestern*



MRS. CHARLES EDWARD DIEHL

SOUTHWESTERN

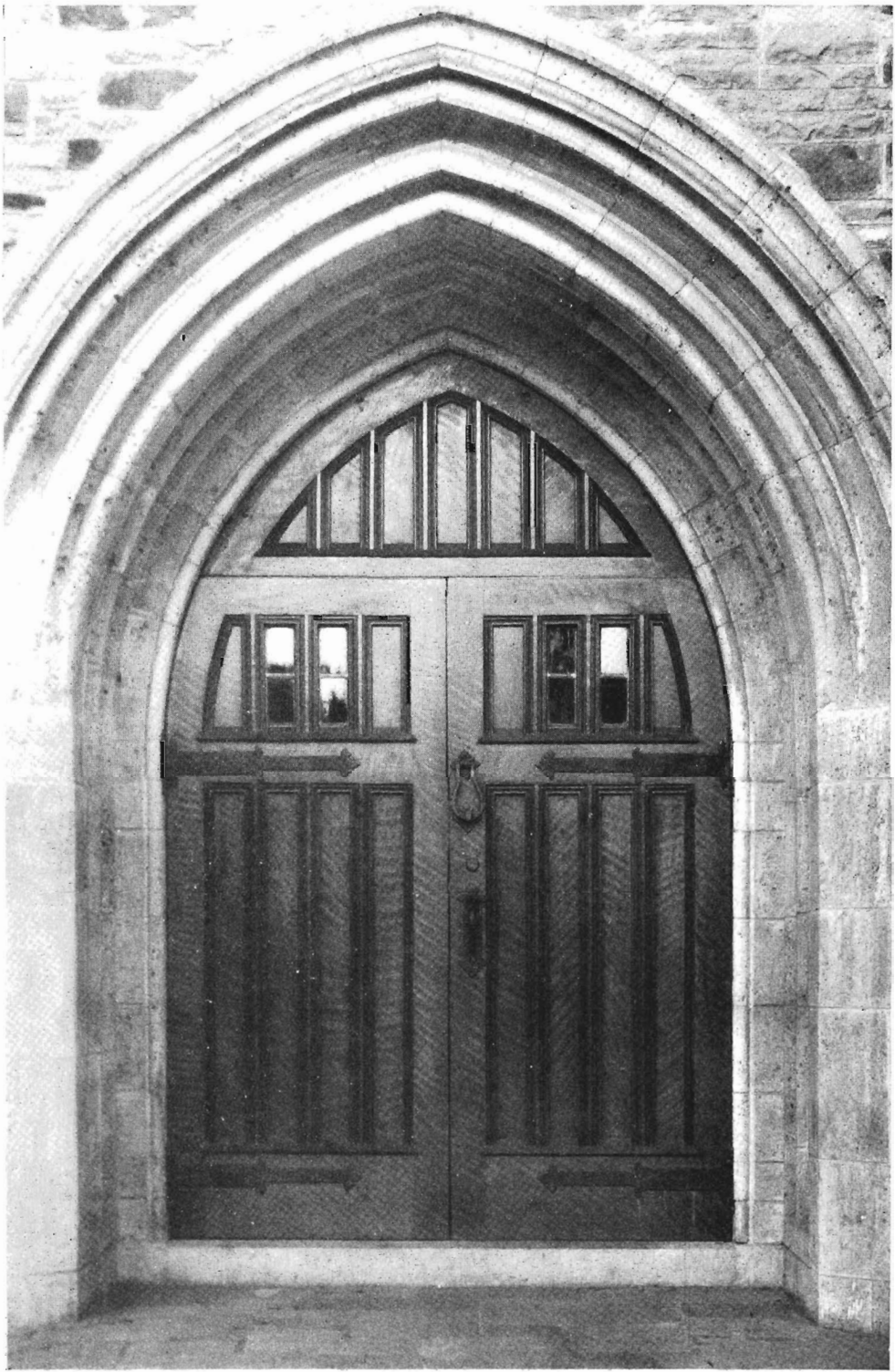



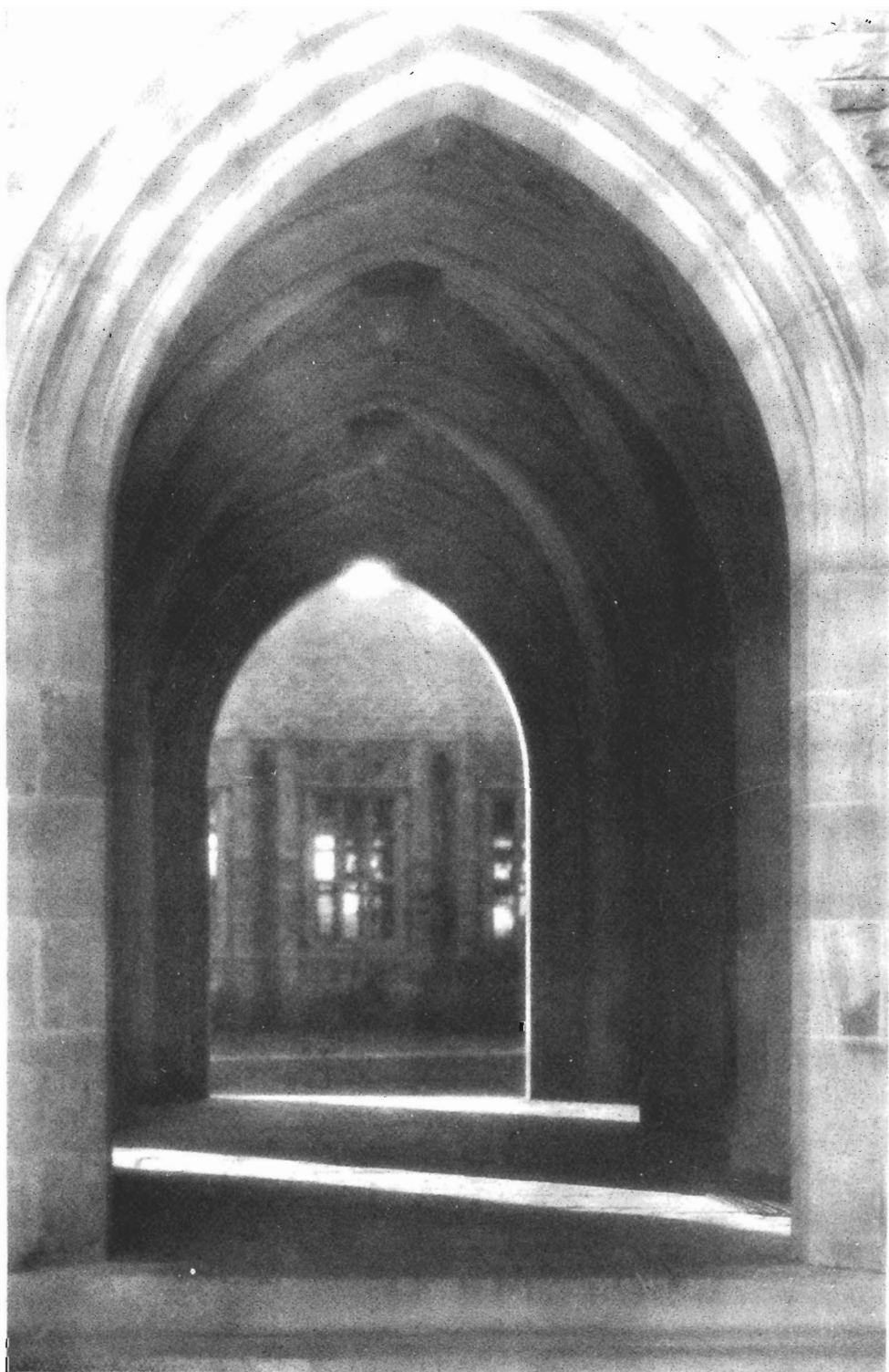



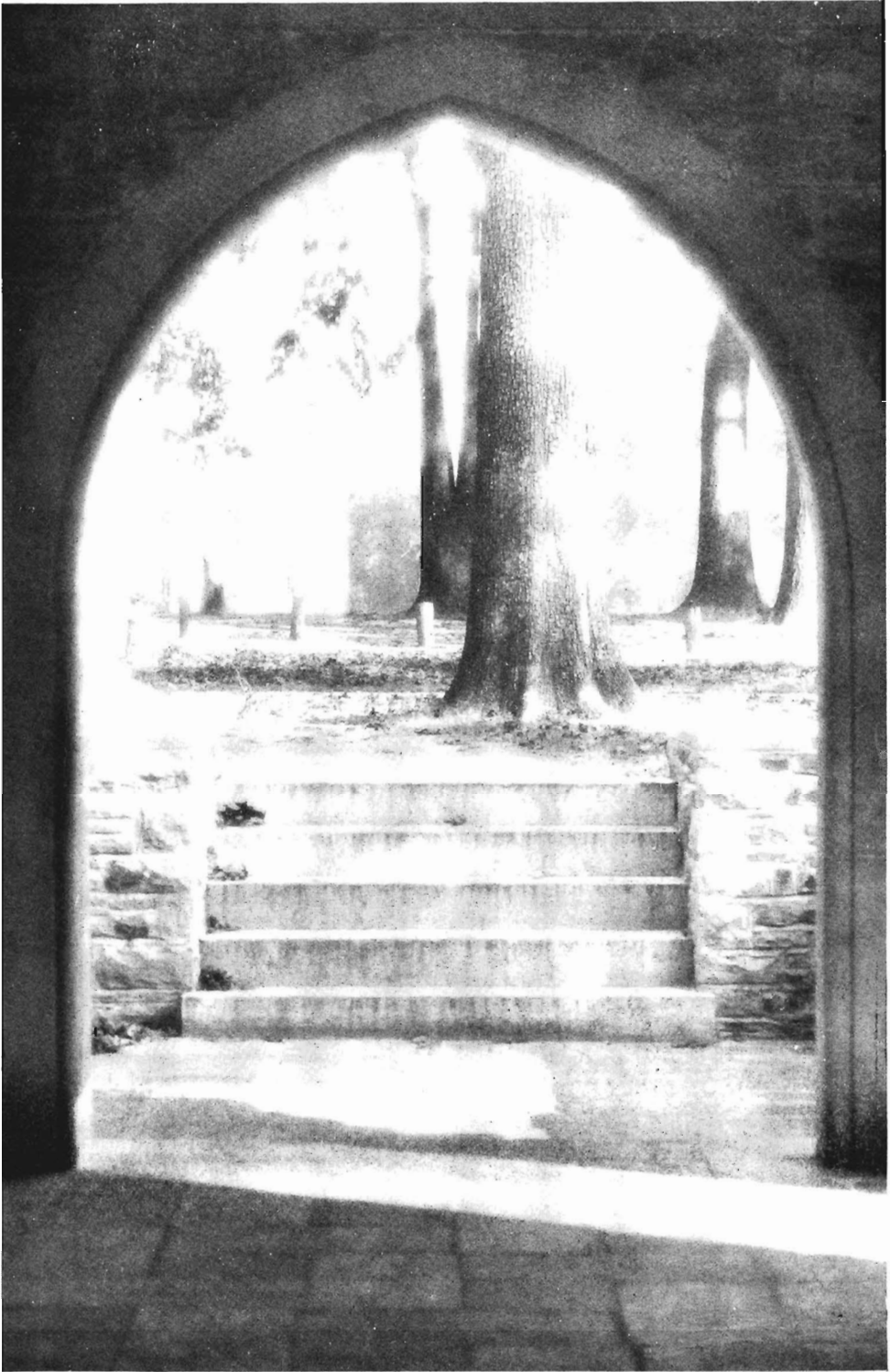

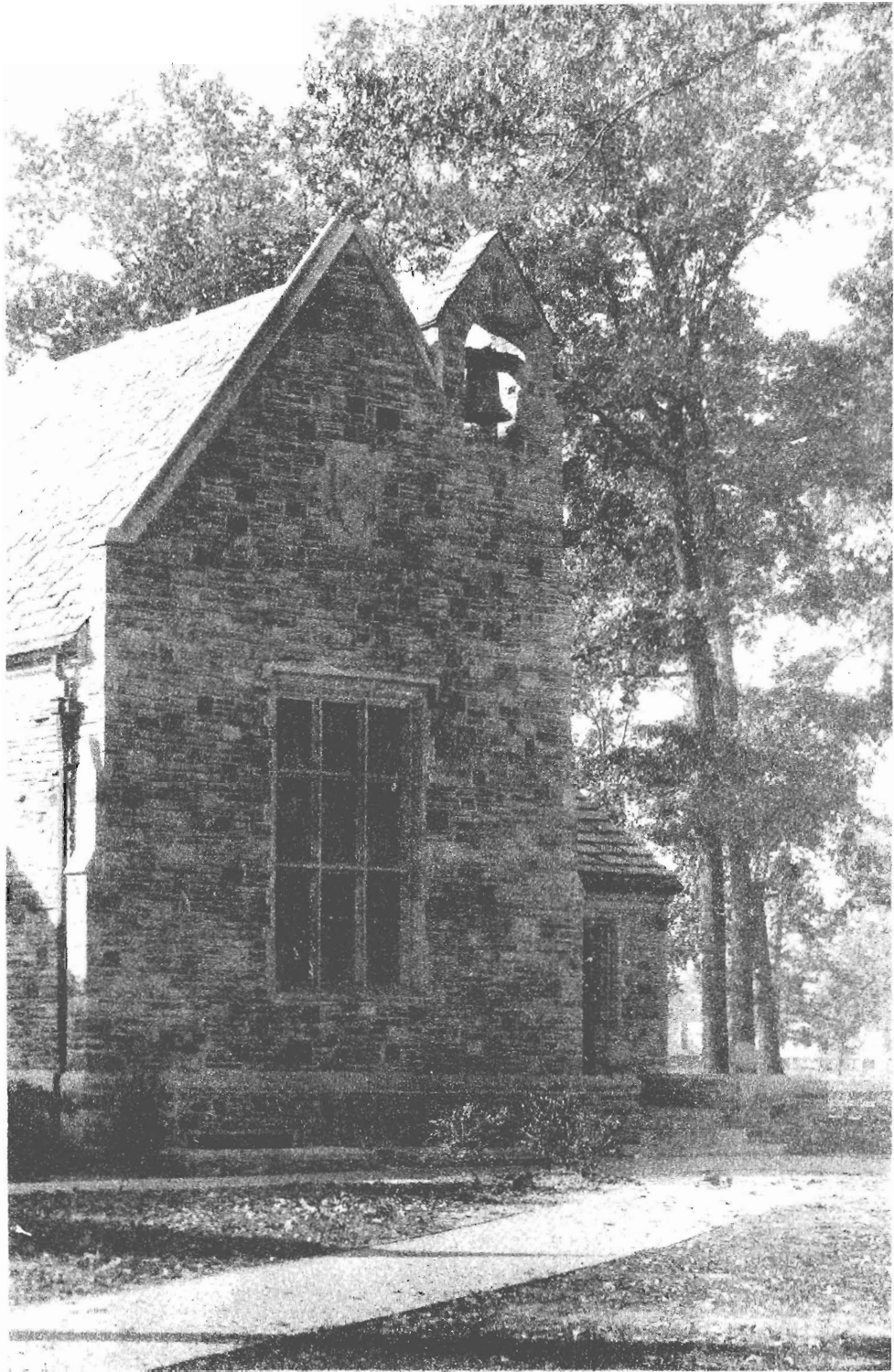





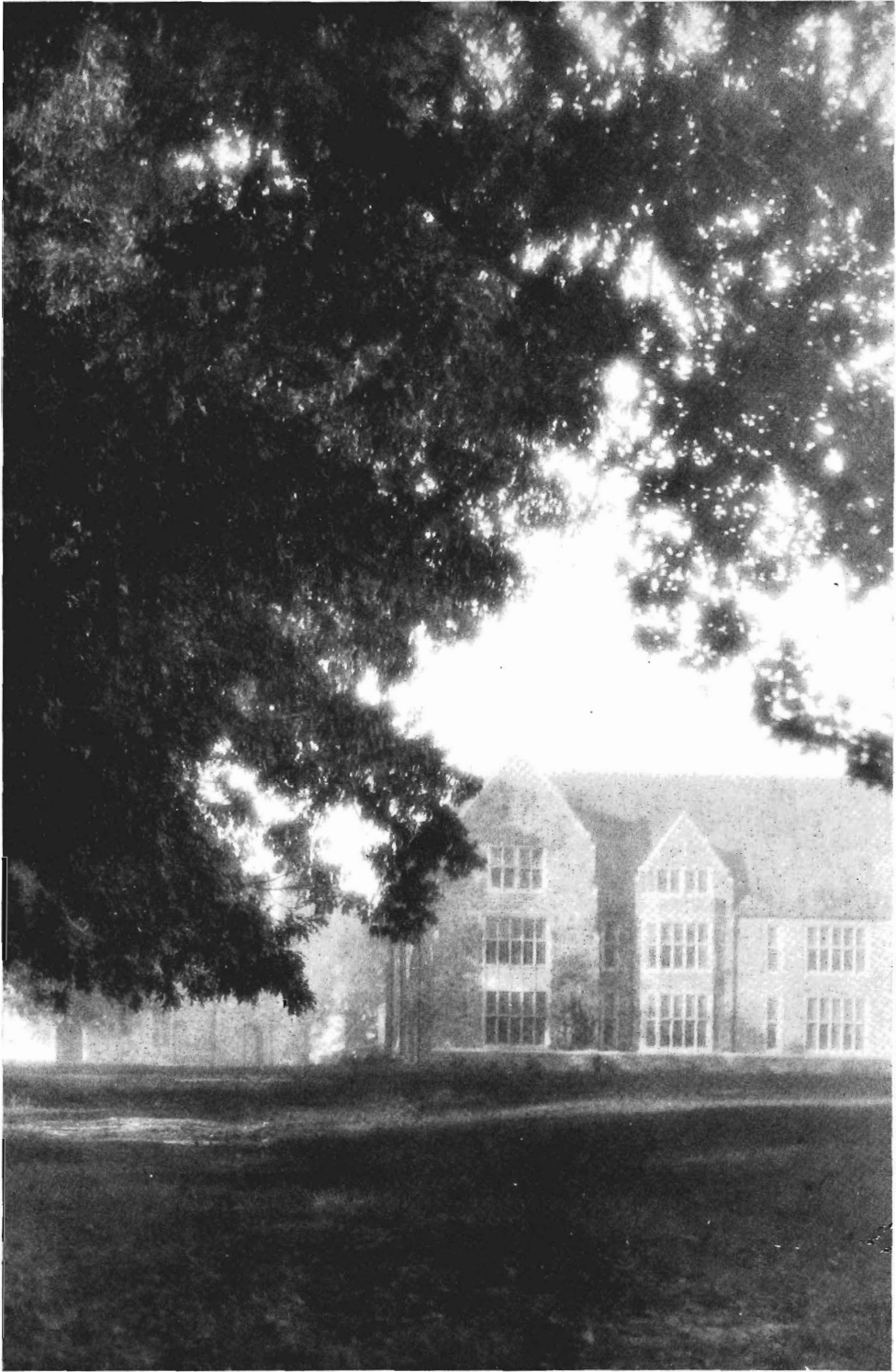





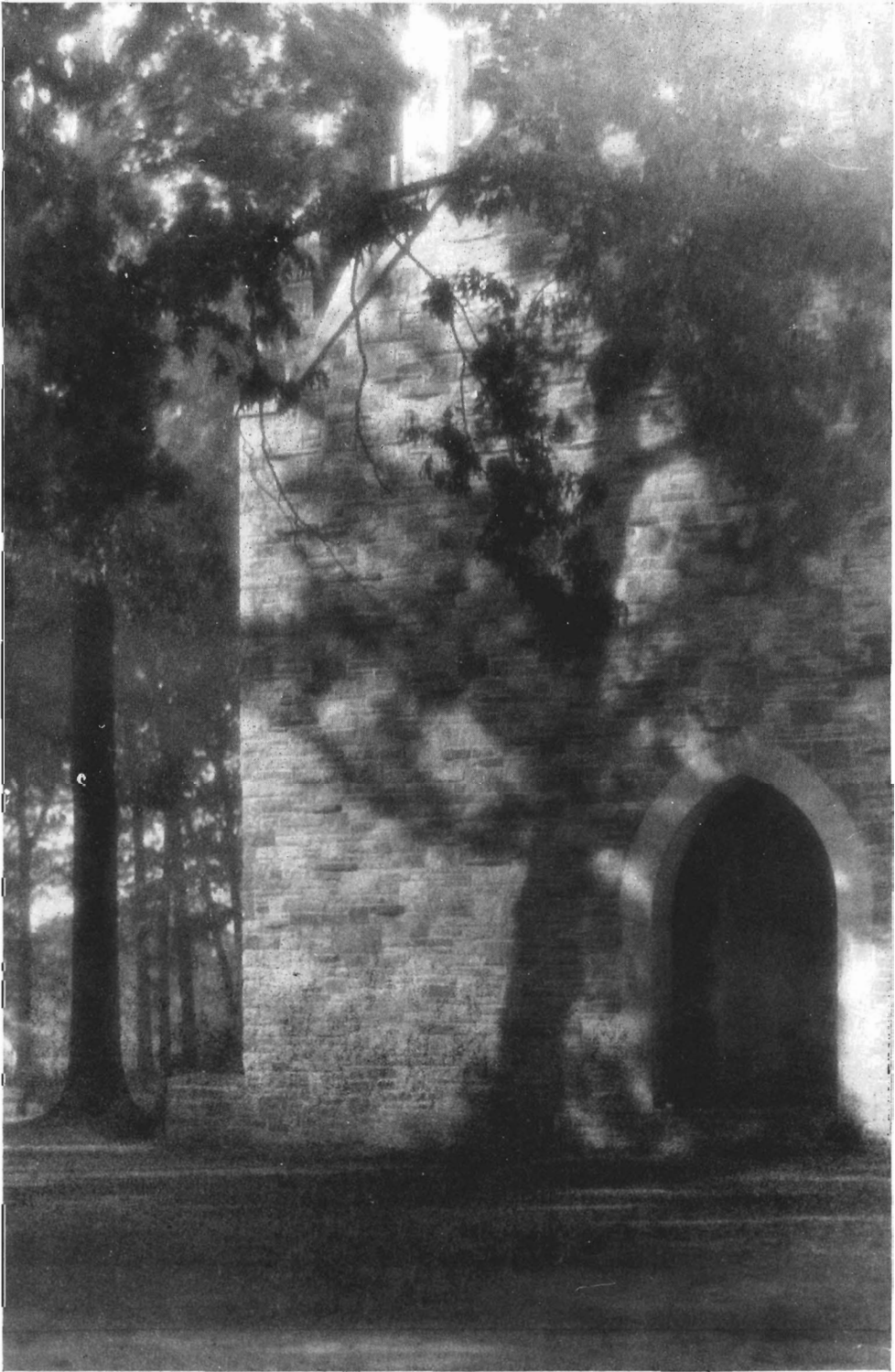



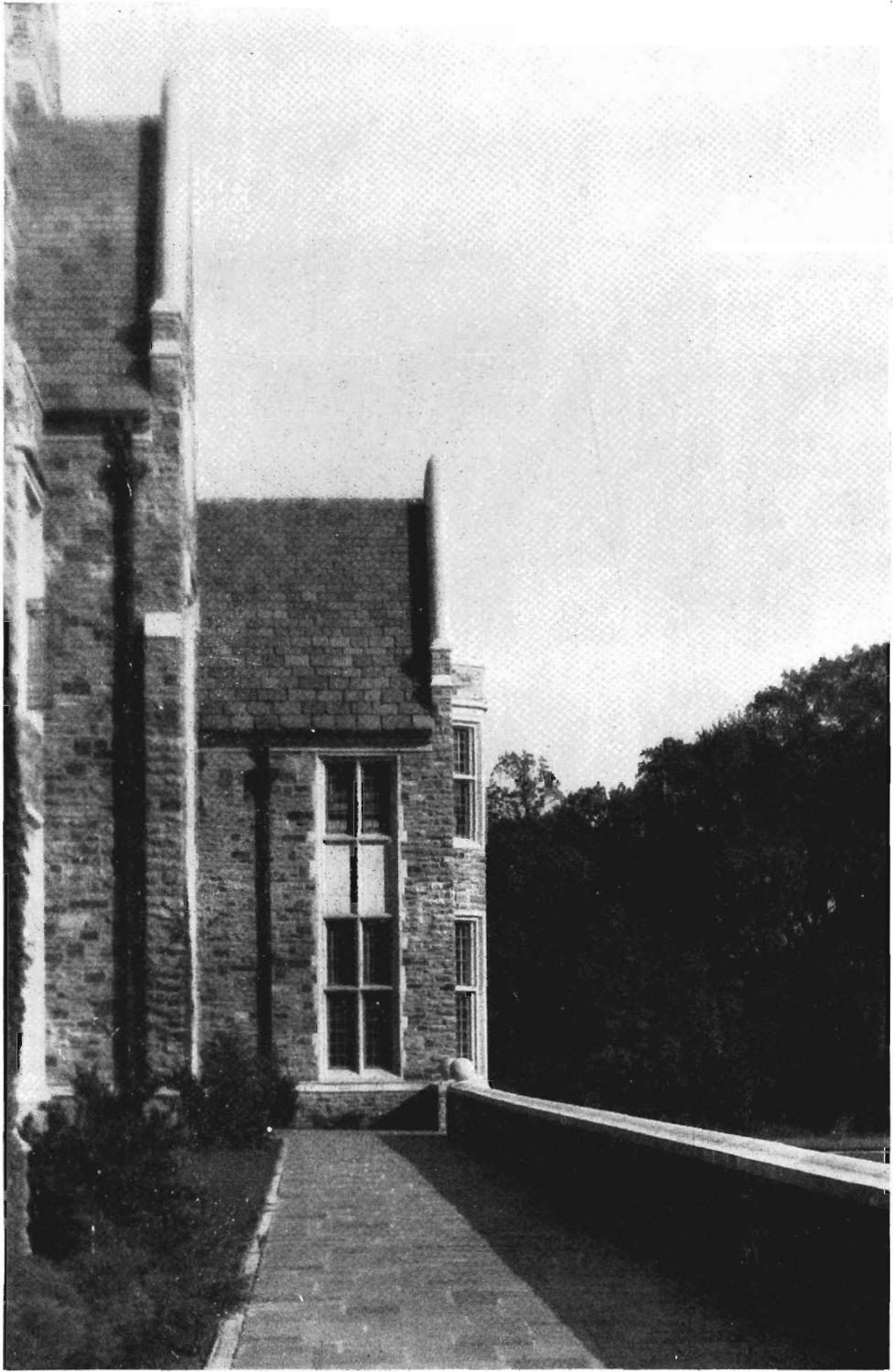

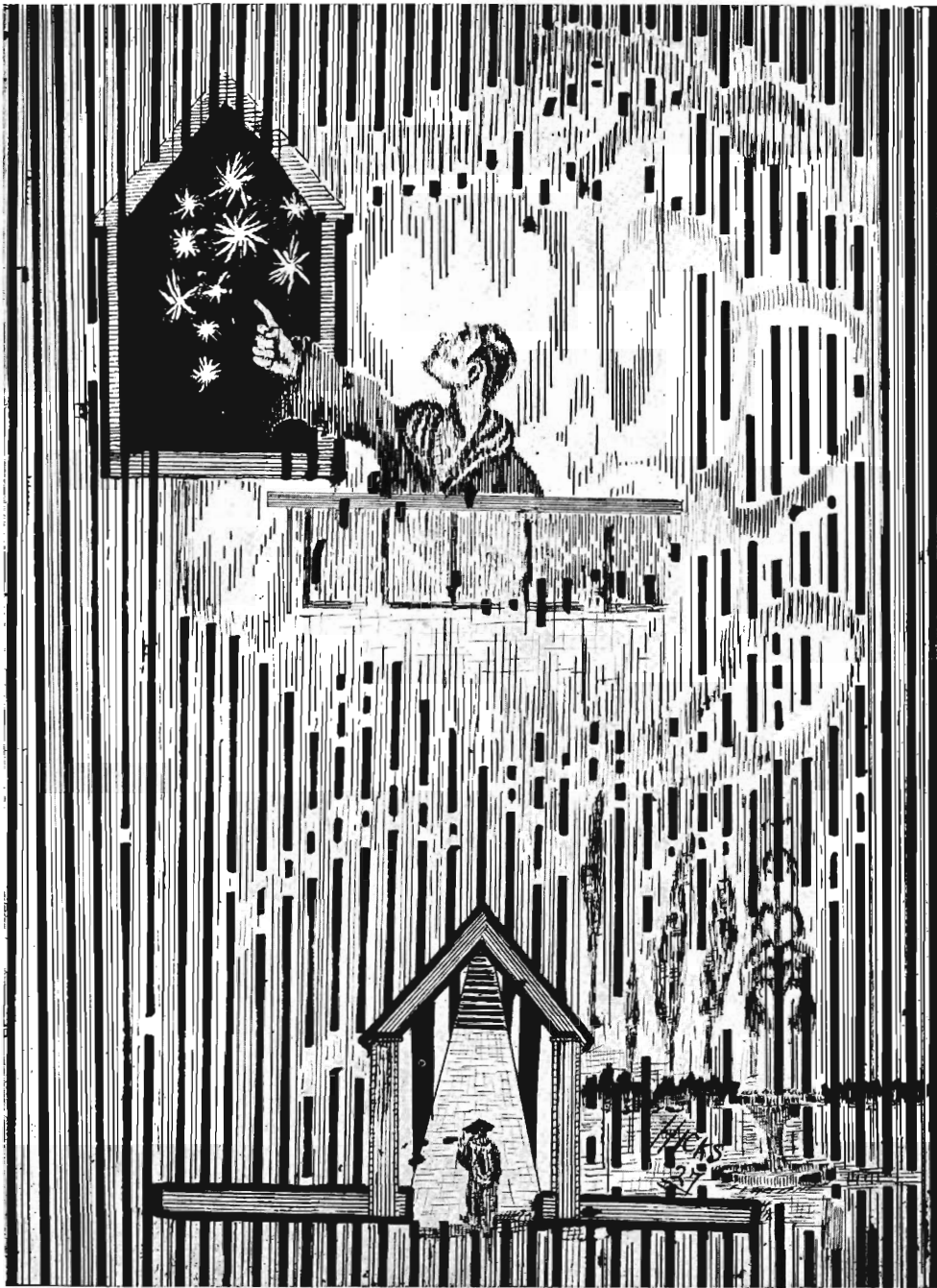

FACULTY



ELI DANIEL McDOUGALL, B.D., D.D.  
*Dean of Southwestern*

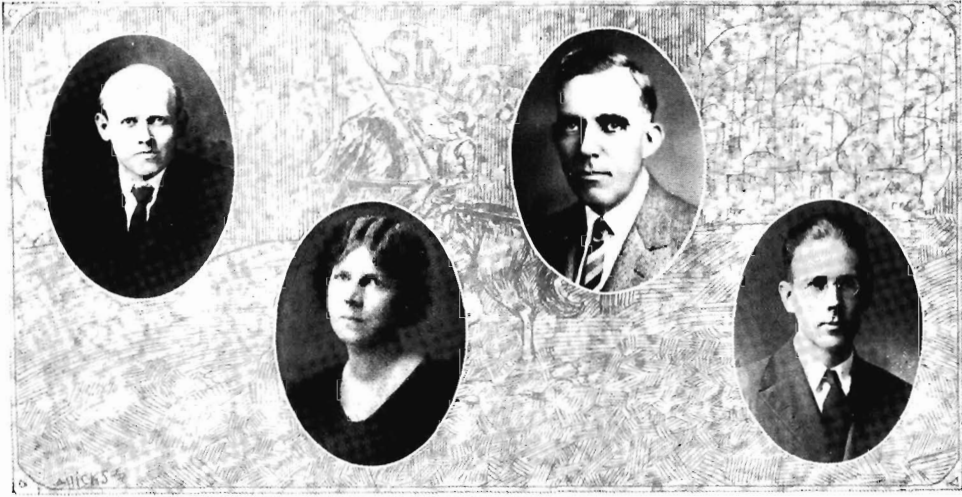

CHARLES LOUIS TOWNSEND, M.A., PH.D.  
B.A., McGill University; A.M., and Ph.D., Harvard University  
*Professor of English*

MARGARET HUXTABLE TOWNSEND, M.A.  
B.A. and M.A., McGill University  
*Professor of Latin*

WALLER RAYMOND COOPER, A.M., LL.B.  
A.B., Washington and Lee University; A.M., Harvard University;  
LL.B., University of Alabama; B.A. (Juris) Oxford University  
*Professor of History*

WILLIAM RUDOLPH ATKINSON, A.M.  
B.S., George Peabody College; A.M., Columbia University  
*Professor of Psychology and Education*

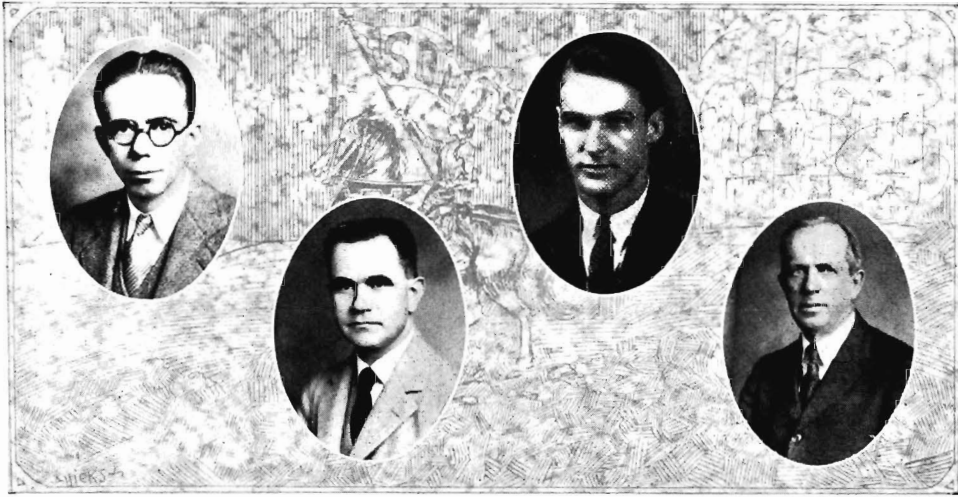

SAMUEL HOLT MONK, A.M.

A.B., Southwestern; A.M., Princeton University  
*Assistant Professor of English*

ROBERT P. STRICKLER, PH.D.

A.B., West Virginia University; 1907-10, Oxford Rhodes  
Scholar; Ph.D., Johns Hopkins University  
*Professor of Ancient Languages*

JESS C. NEELY, LL.B., (Vanderbilt University)

*Professor of Physical Education*

WILLIAM ORPHEUS SHEWMAKER, PH.D.

A.B., Centre College; Graduate of Princeton Theological Seminary;  
Ph.D., Hartford Theological Seminary  
*Professor of Bible*

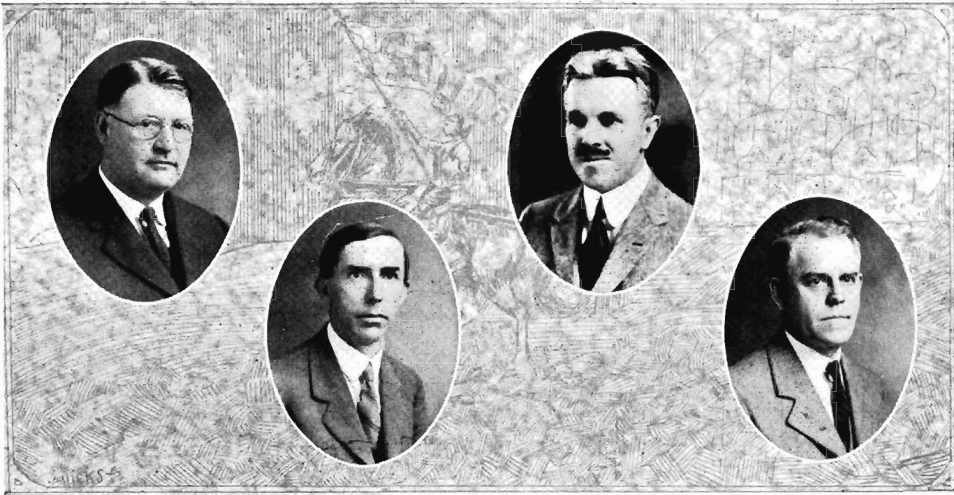

MACPHERRIN H. DONALDSON, A.M., PH.D.

A.B., University of Denver; B.A. (English), Oxford University;  
A.M. and Ph.D., University of Denver

*Professor of Economics and Sociology*

R. W. HARTLEY, PH.D.

A.B., University of Utah; B.A. (Mathematics), Oxford University;  
Ph.D., University of Pennsylvania

*Professor of Mathematics*

MARTIN W. STORN, A.M., PH.D.

A.B., Wartburg College; A.M., University of Washington;  
Ph.D., University of Illinois

*Professor of Romance Languages*

RICHARD C. SOMMERVILLE, PH.D.

A.B., Hampden Sidney College; Ph.D., Columbia University

*Professor of Philosophy and Aesthetics*



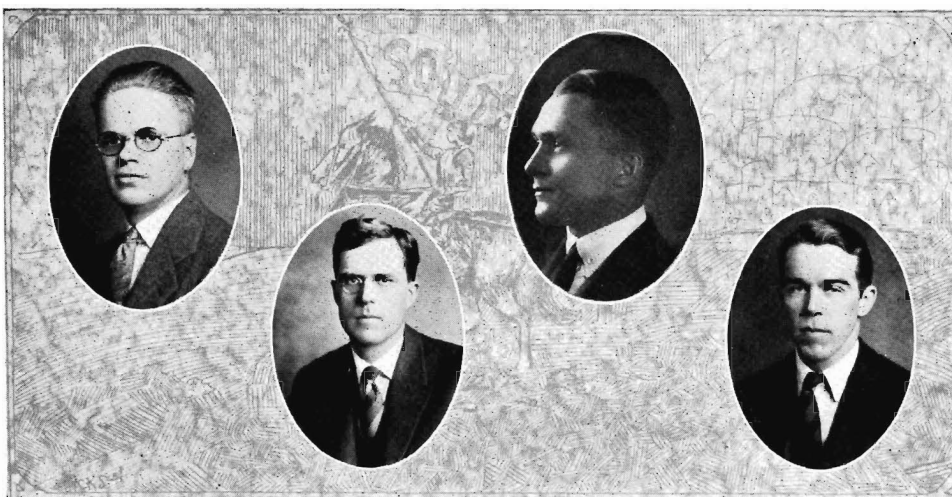

WILLIAM O. SWAN, A.M., PH.D.

B.S., University of Mississippi; A.M. and Ph.D., University of Virginia

*Professor of Chemistry*

ALEXANDER P. KELSO, B.D., M.A.

A.B., Washington and Jefferson College; B.D., Western Theological Seminary;  
B.Sc. (Ethics), and M.A., (Theology), Oxford University

*Professor of Christian Ethics*

*Lecturer in Public Speaking*

AXTEL THEODORE JOHNSON, A.M., PH.D.

A.B., Westminster College; A.M., University of Virginia;  
Ph.D., University of North Carolina

*Associate Professor of English*

PEYTON NALLIE RHODES, A.M., PH.D.

A.B., A.M., and Ph.D., University of Virginia

*Associate Professor of Physics*

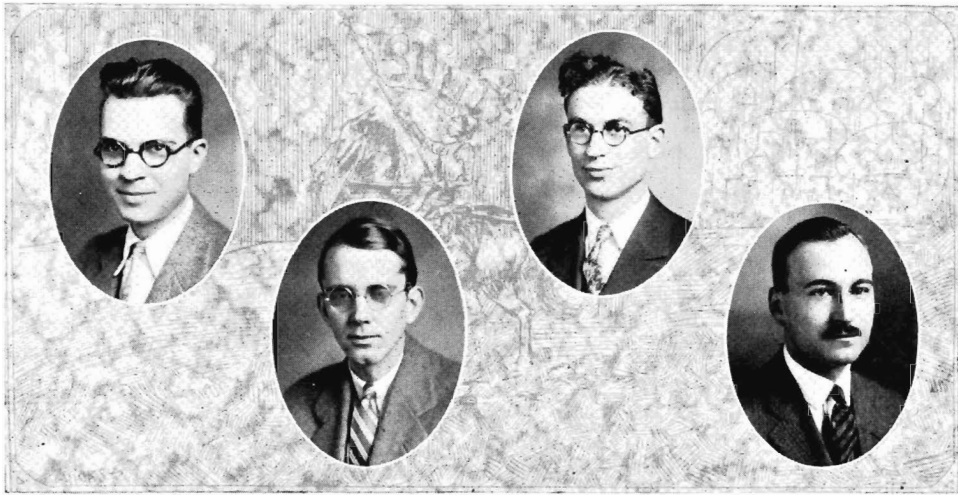

FRANCIS CHRISTIAN HUBER, CH.E., PH.D.  
 Ch.E., Lehigh University; Ph.D., Johns Hopkins University  
*Associate Professor of Chemistry and Biology*

JOHN H. DAVIS, B.A.  
 A.B., University of Kentucky; B.A. (Modern History), Oxford University  
*Associate Professor of History and Political Science*

ERNEST FABER HADEN, A.B., (Southwestern)  
*Acting Assistant Professor of French*

BERWIND P. KAUFMANN, A.M., PH.D.  
 B.S., A.M., and Ph.D., University of Pennsylvania  
*Professor of Biology*

*STUDENT ASSISTANTS*

A. M. HICKS . . . . .	<i>Biology</i>	DONALD BODE . . . . .	<i>Chemistry</i>
H. KAMINSKY . . . . .	<i>Physics</i>	S. F. DAVIS . . . . .	<i>Physical Education</i>
SIDNEY CAMERON . . . . .	<i>Psychology</i>	CRAWFORD MCGIVAREN . . . . .	<i>Physical Education</i>

# Directors

The President of the College, ex-officio

## SYNOD OF ALABAMA

- JEROME T. FULLER, Esquire, 1926 . . . . . Centreville, Ala.  
*Attorney-at-Law.*
- REV. ALBERT BRUCE CURRY, D.D., 1927 . . . . . Memphis, Tenn.  
*Pastor of the Second Presbyterian Church.*
- WILLIAM M. ROGERS, Esquire, 1928 . . . . . Birmingham, Ala.  
*Attorney-at-Law.*
- REV. DUNBAR H. OGDEN, D.D., 1929 . . . . . Mobile, Ala.  
*Pastor of the Government Street Presbyterian Church.*

## SYNOD OF LOUISIANA

- DONALD K. BROWN, Esquire, 1926 . . . . . Ruston, La.  
*Manufacturer.*
- EDWARD BENNET LEMASTER, Esquire, 1927 . . . . . Memphis, Tenn.  
*President of the H. L. Guion Real Estate Company.*
- REV. WM. MCF. ALEXANDER, D.D., LL.D., 1928 . . . . . New Orleans, La.  
*Pastor of the Prylania Street Presbyterian Church.*
- DAVID M. PIPES, Esquire, 1929 . . . . . Jackson, La.  
*Planter and Merchant.*

## SYNOD OF MISSISSIPPI

- J. D. DUNCAN, Esquire, 1926 . . . . . Greenwood, Miss.  
*Vice-Pres. and General Manager, Greenwood Grocery Co.*
- GEORGE G. TAYLOE, Esquire, 1927 . . . . . Memphis, Tenn.  
*President of the Tayloe Paper Co.*
- REV. FRED R. GRAVES, D.D., 1928 . . . . . Sumner, Miss.  
*Pastor of the First Presbyterian Church.*
- REV. CHAS. TALBUTT THOMSON, D.D., 1929 . . . . . Centerville, Miss.  
*Pastor of the First Presbyterian Church.*

## SYNOD OF TENNESSEE

- REV. JAMES I. VANCE, D.D., LL.D., 1926 . . . . . Nashville, Tenn.  
*Pastor of the First Presbyterian Church.*
- SAMUEL M. MICKEY, Esquire, 1927 . . . . . Memphis, Tenn.  
*President, Mickey Bros., Inc.*
- MOORE MOORE, M.D., 1928 . . . . . Memphis, Tenn.  
*Physician and Surgeon.*
- BENJAMIN AVERY PATCH, Esquire, 1929 . . . . . Clarksville, Tenn.

## EXECUTIVE COMMITTEE

E. B. LEMASTER, *Chairman*  
A. B. CURRY, *Vice-Chairman*  
MOORE MOORE, *Secretary*  
CHARLES E. DIEHL  
S. M. NICKEY  
BENJAMIN A. PATCH  
GEORGE G. TAYLOE  
JAMES I. VANCE

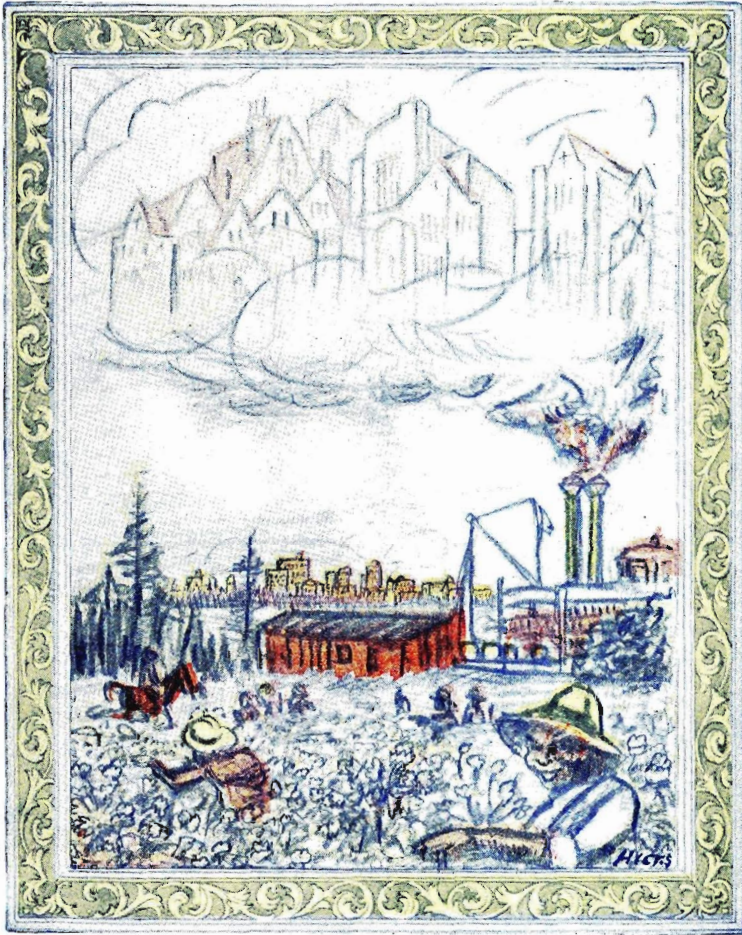

*"In the Fields of Cotton"*

## CLASSES



SENIORS

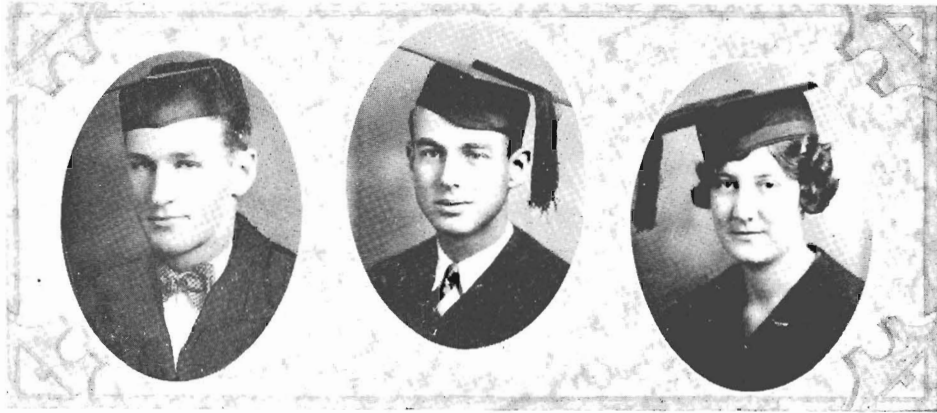

### WESLEY P. ADAMS

ΔΤΩ Brownsville, Tenn. B.A.

ΟΔΚ; Pan-Hellenic Council '26-'27; Honor Council '26-'27; Spanish Club; "S" Club; Varsity Football '24, '25, '26.

Wesley, the boy from Brownsville, came to us as a sophomore from Washington and Lee University to jump right on the football team. "Wes" has been a steady backfield regular for three years.

That is not all, for he is a regular all around fellow, and he rendered excellent service on the Honor Council and the Pan-Hellenic Council his last year. He didn't stop there either, for he went right ahead and beat "Art" Dulin's "time" with Winkie.

Joking aside, he is dependable and few have gathered more friends than he.

### THOMAS APPLETON, JR.

ΣΑΠ Goodlettsville, Tenn. B.A.

Sou'wester '25-'26, '26-'27; San Hedrin Council '25-'26; '26-'27; Greek Prize '25-'26; Tennis Team '24, '25, '26, '27; Singles Champion '24-'25; Runner-up '25-'26; Doubles Champion '25-'26; President Tennis Association '25-'26.

"Long Tom" might seem an appropriate title, but others have seen fit to give him the name of "Daddy App," because of his fatherly ways while a member of the San Hedrin Council.

"App" hasn't confined his conquests to Freshmen, but has won laurels on the tennis courts and in the classroom, as a glance of his list of honors will suffice to show.

He and "Alfred M." toured the wooly West last summer and they came back stronger than ever. "App's" multitude of friends will literally carry him to success.

### MARION BLALOCK

ΧΑ Como, Miss. B.A.

Chi Delta Literary Society; Chi Delta Phi, Secretary and Treasurer '25-'26, President '26-'27; Journal Staff; Girls' Tennis Tournament, Semi-Finals '25-'26.

Coming from Blue Mountain College with a record to uphold, Marion has done well. Her excellent showing in the Girls' Tennis Tournament was presaged by her success at Blue Mountain.

Likewise, she had a literary reputation to sustain and has upheld it in Chi Delta and Chi Delta Phi. She has also contributed to the Journal.

Few are more enthusiastic for Southwestern and few are better liked than Marion.

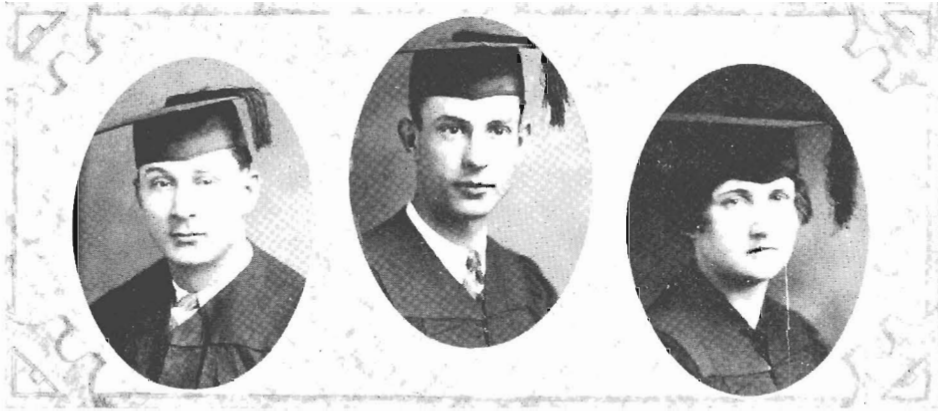

### ROBERT M. BUCHANAN

Charleston, Miss.

Mississippi Club; Ministers Club; Quibblers Forum.

"Buck" is the neophyte of the class, but everyone knows "Buck." After spending three years at Mississippi A. & M. he decided on his life work as a minister and came to Southwestern to complete his preparatory course.

He came to us not without honor, for he distinguished himself at A. & M. by winning the Sophomore debating medal, and by three years of activity in the Y. M. C. A.

"Buck" has already made his "debut" as a preacher, and with marked success at that.

### EDWARD EUGENE BUDER

KΣ Columbus, Miss. B.S.

A. P. O.; President Senior Class; Mississippi Club; Pan-Hellenic Council '25-'26, '26-'27; Lynx Club; San Hedrin Council '25-'26, '26-'27; Staff of Sou'wester '25-'26, '26-'27; Assistant Business Manager Sou'wester '24-'25; Scrub Football '23-'24; Scrub Basketball '23-'24, '25-'26; Inter-fraternity Track Team '24.

Really a leader and a well rounded man, "Ed" has shown his ability in class room and in other activities.

"I am the master of my fate," and perhaps of—but anyway for the past two years Ed has seen to it that a certain young lady did not get lost on the campus. He has been faithful to his task, guiding her everywhere.

He lets nothing worry him, and only a man can bear the weight of duty and love and still be the scientist that "Ed" is.

### LAURA BYERS

XΩ Clarksville, Tenn. B.A.

Chi Delta Literary Society; Shakespeare Club; Sophoclean Club, Secretary '27; French Prizes '23, '24; Prettiest Girl '23-'24.

Laura didn't come to Memphis with Southwestern, but she heard so much about it that she just had to come back for her senior year. She started with us in Clarksville, but went to school in Washington last year.

"A thing of beauty is a joy forever," and we can appreciate that in Laura. Nevertheless she confides that she was never called Laura until she came to Memphis, as everyone in "The Old School" knew her as "Potsy."

She is accomplished in literature and language, and who knows what else?



### SIDNEY CAMERON, JR.

ΔΧΑ Memphis, Tenn. B.A.

Stray Greek Club; Assistant Business Manager Sou'wester '25-'26; Charter Member Spanish Club; Student Assistant Psychology '26-'27; "Nitists."

Sidney is a conscientious student and has reaped the reward for his studious turn. Everyone with whom he has come in contact has recognized his ability, but he is no bookworm. "One of the Three Best Students in Southwestern," is what the student body thinks of him, and he certainly deserves his share of the title.

Southwestern is Sid's third Alma Mater, Cumberland and Sewanee claiming him first. Really a versatile man, Sid has been actively interested in the Sou'wester, an ardent worker in the Spanish Club, and an interesting expounder of logic and philosophy for the benefit of the "Nitists."

### MARTHA CARNES

ΧΑ Memphis, Tenn. B.A.

Chi Delta Literary Society, Critic '25; Chi Delta Phi, President '25; Theta Alpha Phi; Alpha Theta Phi Scholarship Fraternity; Freshman French Prize '24; Spencer Greek Prize '24, '25; Journal Staff.

Martha is a Memphis girl who went to Clarksville to bring the school down home, and she did it. She started and stuck with Southwestern for four years.

"Tell me not in mournful numbers, opportunity knocks but once."

That's Martha all over. She has won every prize for which she competed.

Literary societies have been her stamping ground, and she bids fair, if we may judge the future by the past, to become quite a poetess.

She may be remembered as one of the most conscientious students ever produced by Southwestern.

### JEFERSON DAVIS CAUSEY

ΣΑΕ Gloster, Miss. B.A.

Sigma Upsilon '25-'26, '26-'27; Orchestra; Glee Club; The Pals; Spanish Club; President Sigma Upsilon '26-'27.

"Jeff" just blew his way to success, but he did not confine his tooting activities to the saxophone, as he has won fame for his speaking parts in The Pals and Alpha Phi Epsilon.

"Nothing so rare as a December day,

With Jefferson Davis Causey tooting away."

However, Jeff does not have to do all the tooting of the horn. His accomplishments speak for him, and the ladies ask about him.





MARGARET COBB

XΩ Blythesville, Ark. B.A.

Chi Delta Literary Society '25-'26, Secretary and Treasurer '26-'27; Vice-President Senior Class; Honor Council '26-'27; Vice-President Sociology Club; Girls' Basketball Team '25-'26; Tennis Association.

Demure Margaret left Arkansas College where she spent her first two years, to come to Memphis and Southwestern in 1925.

Despite all the time she has spent in outside activities, she has accomplished much, being a good student and a fine all round girl. She has been prominent in literary circles for the past two years as is attested by her vice-presidency of Chi Delta.

She was one of the stand-bys of the "Kittens" in the '25-'26 season, and wields an educated tennis racquet, too.

SIDNEY FANT DAVIS

ATΩ Indianola, Miss B.A.

Order of the Torch; Pan-Hellenic Council '24-'25, '26-'27; San Hedrin Council '24-'25; High Priest San Hedrin '26-'27; Honor Council '24, '25, '26, '27; Varsity Football '23, '24, '25, '26; Captain Football '25; President, Sophomore Class; President, Mississippi Club; Vice-President "S" Club '25-'26; Chief Waddell Hall '25-'26, '26-'27; Assistant Instructor in Gymnasium '25-'26, '26-'27; OΔK.

Here is a big man about the campus. Four letters in football and offices in almost every organization for which he is eligible. "Sid" is the boy that everybody knows and that the "Frosh" shun, for he held office as the High Priest of the San Hedrin.

"Sid's" popularity is well earned by sheer merit, and his election as one of the two members of the Order of the Torch was the highest honor that could be conferred.

EDWARD C. DIRMEYER

Memphis, Tenn. B.A.

Sigma Upsilon '27; "Nitists;" Sophoclean Club; Athletic Editor Sou'western '25-'26; Associate Editor Sou'western '26-'27; Journal Staff; Alpha Theta Phi Scholarship Fraternity, Secretary '26-'27; Four Year Honor Student.

Ed put in two years at Vanderbilt and then decided to stay at home and attend Southwestern. He has been in the rush of activity since the first day he put foot on the campus of Southwestern. Not only the Sou'wester and The Journal claimed much of his time, but the "Lynx" also claimed his services.

He has been equally at home pondering far into the night with the "Nitists" or reading works of his own composition to the "Stylus."

A conscientious, gifted, and practical student.



### JAMES P. GLADNEY

ΚΣ Baton Rouge, La. B.A.

Pan-Hellenic Council '26-'27; Business Manager "Lynx" '25-'26, '26-'27; Alpha Phi Epsilon; Vice-President Louisiana Club; Quibbler's Forum; Debating Team '27; Student Delegate Blue Ridge '26; ΟΔΚ.

"Jimmy," coming from Davidson, jumped right into the midst of things to manage the business end of "The Lynx," which he did for two years.

Aside from these duties he has occupied himself with debating, not to mention an occasional date with the fairer sex.

An excellent mind, a likeable personality, and a business head are his chief assets.

### ELIZABETH HART

ΚΔ Birmingham, Ala. B.A.

President Girls' Pan-Hellenic '26-'27; Chi Delta Literary Society; Vice-President Chi Delta Literary Society; Vice-President Chi Delta '25-'26; Alabama Club; Sec'y and Treas., Treasurer, Alabama Club '25-'26; Inter-Sorority Club; "The Pals;" Shakespeare Club; President Sophoclean Club.

Little but important, as she proved by amassing the above honors in her two years at Southern. She came to us from Agnes Scott.

This little miss from Birmingham has enlivened the entire class with her laughter and heartened more than one fellow with her happy smile. Despite all her presidencies and secretaryships we just bet she will settle down and make some big man happy.

### ALFRED M. HICKS

ΚΑ Leland, Miss. B.S.

Order of the Torch; ΟΔΚ; Assistant in Biology '25-'26, '26-'27; Editor, "Lynx" '27; Alpha Theta Phi Scholarship Fraternity '25-'26, '26-'27, Vice-President '27; Sigma Upsilon '25-'26, '26-'27; Vice-President '26-'27; Galileo Club '25, '26, '27, President '26-'27; Student Council; "Lynx" Club '26-'27 Staff Catalink '27; Law Club; Pre-Medical Club; Nitists; Founder, Lambda Upsilon (Pre-Medical Fraternity) '26-'27; Quibblers Forum '24, '25, '26; Biology Prize '24-'25; Mathematics Prize '23-'24; Tennis Council; Sec'y-Treas., Junior Class '25; Y. M. C. A. Cabinet '24-'25; Editor, "Scraps," Philosophy Magazine; De Molay Club; Honor Council '24-'25, '25-'26; Four Year Honor Student; Pioneer Staff '24-'25.

A familiar figure about the laboratories, a contributor to the literary magazines, an ardent discussor of philosophy, science, and literature, editor of the '27 Lynx, Order of the Torch, and elected "One of the Three Best Students," and "The Biggest Liar," he was one of the big men on the campus.



### ALEXANDER S. KAHANSKI

Memphis, Tenn. B.A.

The real cosmopolitan of the class, and the master of five languages, he came to us after spending several years in France, Germany, and other foreign lands. He then came to Memphis and entered Southwestern as a sophomore last year. He graduates with an excellent record this year.

He is also an accomplished musician.

He is a very deep student of philosophy and in his graduation the college loses one of its excellent students.

### JOHN MILTON LOONEY

Amory, Miss. B.A.

Scrub Football '23; Secretary and Treasurer Freshman Class '23-'24; Sou'wester Staff '23-'24; Tennis Club '23; Mississippi Club; Minister's Club; Quibblers Forum; Stewart Literary Society '23; Y. M. C. A. Cabinet '27.

John Milton is one of the faithful few of the sixty who matriculated in the fall of '23, to stick by and graduate as a member of the class of '27.

If we were searching for an appropriate title for him, it would be difficult to find one more appropriate than "Old Steady."

His candidacy for the ministry has given him interest in the Y. M. C. A., and he served as religious reporter for the Sou'wester in '23-'24.

If you've got a job that must be done, just give it to Looney.

### LOUIS DENTON MARKS

ATΩ Memphis, Tenn. B.A.

Alpha Phi Epsilon; Sigma Upsilon '27; Business Manager Journal; Secretary and Treasurer "Nitist" Club; Spanish Club '26, '27; "Pals;" Quibblers Forum; Pan-Hellenic Council '27; O. D. K.

The above record is sufficient to tell the story, when it is remembered that this is the result of only two years with Southwestern. Louis attended Sewanee his first two years, and then chose Southwestern.

"One of the busy men on the campus" is a phrase suited to the occasion, for he has shown an active interest in publication and club work. Much of the Journal's success may be attributed to him.

His level business head will carry him to the front, and this likeable personality leaves many friends to regret his loss.



### RALPH EMERSON McCASKILL

ΠΚΑ Shreveport, La. B.A.

ΟΔΚ; President Boosters' Club '27; Theta Alpha Phi; "Pals;" San Hedrin '26-'27; Y. M. C. A. Cabinet '26-'27; Student Council '27; Sociology Club '25, '26; Cheer Leader '25, '26; Louisiana Club, Vice-President '26-'27; Ministerial Student.

"Mac" cast his lot with us after having spent two years at Centenary College of Louisiana, and the United States Naval Academy. His record proves his success, and few have won so many honors in so short a time.

He has always been right in the midst of things, and is right there when the big questions are at stake. His work while president of the student body has shown him to be unusually capable.

His smile is always handy, and he will be missed in all activities in which the student body is interested.

He leaves us, holding the respect of the entire student body as only few men have.

### EDWIN LEE MORGAN

Memphis, Tenn. B.A.

Vice-President, Sophoclean Club; Ministers Club; Pastor Stevenson's Chapel and Longview Heights Methodist Church.

During his two years at Southwestern Mr. Morgan has successfully held two pastorates, and these have taken a great deal of his time. Though he has done excellent work in this field, we envy the time it has taken from his school activities.

He has been one of the biggest members of the Sophoclean club.

Before coming to us Mr. Morgan had taken three years of the medical course at the University of Tennessee, in preparation for medical missionary work. A change of plans resulted in his coming to Southwestern to prepare for the ministry.

He is a member of the Alpha Kappa Kappa fraternity.

### CLAUDE MACKIE NEWTON

KA Seminary, Miss. B.A.

Track Team '24-'25, '25-'26; College Orchestra '25, '25, '27.

Mackie's fame as a tooter of the trombone has spread far and wide, and his musical accomplishments do not end with that. He is quite an artist with the violin and has no disdain for producing an occasional tune on the piano. It is partly due to his untiring efforts that Southwestern has succeeded in producing an orchestra that has come to stay.

His art did not end with the trombone, for he has won fame on the cinder track.

We shall miss Mackie.



ROBERT PARKER PARISH, JR.

ΣΔΕ Greenwood, Miss. B.A.

Baseball '25, '26, '27; "S" Club; Spanish Club; Pan-Hellenic Council '27.

As the "sheik," Bob has remained king all these four years, and the girls have nicknamed him, "The Crimson Tied."

Bob lets nothing worry him, and that attitude has carried him to success in college. Everyone knows him, and he has made numerous friends.

His ability as a tosser of goals from astounding angles is common knowledge, and he has been the "Waterloo" of many an aspiring tennis enthusiast.

Bob is the "Boy of the Campus"—whatever that means; always ready with the gab, laughter and fun, but not at all lacking in real seriousness.

JAMES BAIRD POPE

ΚΣ Columbus, Miss. B.S.

Honor Council '23-'24; ΟΔΚ; President Junior Class; Student Council '27; Vice-President Boosters Club '27; Pan-Hellenic Council '26-'27; A. P. O. (Founder); Mississippi Club; Scrub Football '23.

One of the co-founders of A.P.O., he has not limited his duties to that field. Jim has shown an unusual interest in athletics and club work, besides being a good student.

A scientist by nature and choice, he has been a familiar figure about the laboratories for four years.

His interest in athletics is indicated by his membership in the Lynx Club, and the tennis courts have found him more than an occasional visitor.

"Jim's" place will be hard to fill.

CORNELIA KITURA PHILLIPS

ΧΩ Memphis, Tenn. B.A.

Chi Delta Literary Society; Chi Delta Phi; Girls' Glee Club; Sociology Club '25, '26.

Such is the record of honors amassed by Kitura after a short two years with us, but these do not tell the whole story. She has been extremely active in literary circles, and at the same time has pursued a course leading to the B. A. degree. She has been one of the familiar figures about the laboratories for the past two years.

Needless to say, we shall miss her happy smile. We have no fears for Kitura's future.

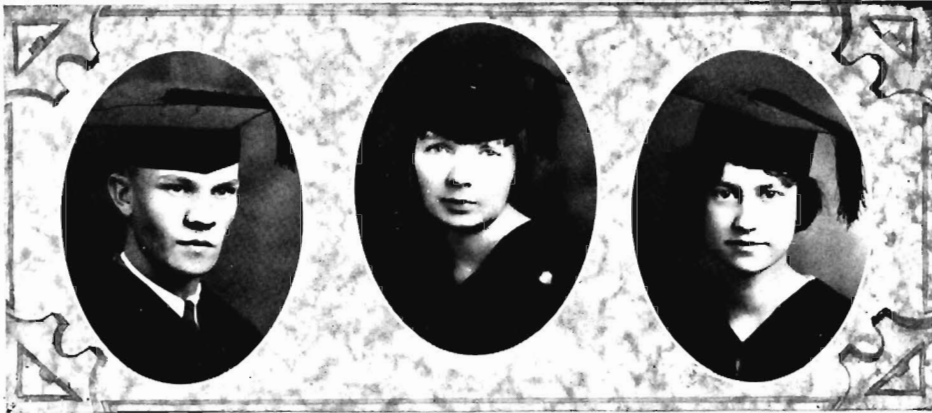

LEWIS ELMER PIERCE

ΚΣ Clarksdale, Miss. B.S.

Alpha Phi Epsilon; A.P.O. (Founder); Cheerleader '23-'24, '24-'25; Mississippi Club.

"Luther" is a member of that famed scientific combination of Hicks, Buder, Pope, and Pierce, who have fought an unending battle with test tubes, microscopes, and the like, since first they put their foot on the historic campus of the old Southwestern.

But the fumes of the laboratory did not injure "Luther's" voice, for more than once it has helped to cheer Southwestern teams to victory.

We may remember him as the founder of the A.P.O.'s.

Characterized as a steady and dependable man, we need hold no fears as to his future.

ELEANOR RICHMOND

ΔΔΤ Memphis, Tenn. B.A.

Chi Delta Literary Society; Sociology Club; Spanish Club; Journal Staff.

Eleanor came to Southwestern from the University of Mississippi, following so many others to the new "College of the Mississippi Valley."

Her interests have been chiefly literary, her accomplishments along this line being many. She has helped Memphis to become acquainted with Southwestern through her editorials and news articles in one of the city's big dailies. Eleanor has demonstrated her literary ability by taking active part in several of the literary societies.

We see her future as a member of the American Pan-women.

HILDA SCATES

ΧΩ Memphis, Tenn. B.A.

Chi Delta Literary Society

"But hold your peace,  
And the world is yours."

Hilda is one those demure and easy going girls, and enjoys a lot of friends because of her bland manner.

Southwestern is her choice after two years at West Tennessee State Teachers College, and she opines that she likes the change—so do we.

Aside from standing high in scholarship, she was one of those few girls who dared to match wits with the professors in the chess tournament.

Her drawings have appeared from time to time in various college publications, and this is but another indication of her versatility.

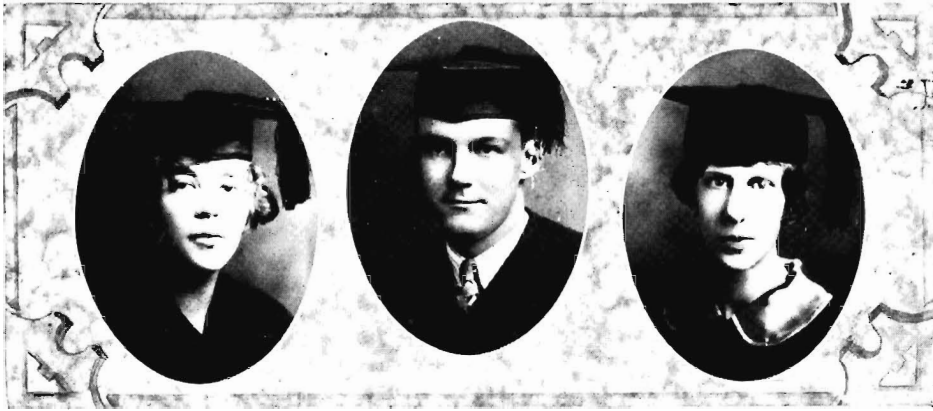

VIRGINIA NORTHINGTON SMITH  
 XΩ Clarksville, Tenn. B.A.

Chi Delta Literary Society; Girls' Basketball Team '25-'26, '26-'27; Business Manager, Girls Basketball, '25-'26; Girls' Tennis Tournament '26-'27; Law Club, Vice-Pres. '26-'27.

Like many others, she had to come back. Virginia, after spending her Freshman year at Clarksville, journeyed to Westhampton College, but the lure of Southwestern in its new setting brought her back to her first Alma Mater.

As an athlete she starred on the girls' basketball team the last two years, and piloted it successfully through financial difficulties during its first year of meager existence.

The fact that Virginia has been abroad, perhaps accounts for some of her success at Southwestern.

CHARLES FRANKLIN STEWART, JR.  
 KA Hamilton, Miss. B.A.

OΔK; Associate Football Manager '25; Stewart Literary Society, President '25-'26; Mississippi Club; Ministerial Club; Vice-President Y. M. C. A. '25-'26; President Y. M. C. A. '26-'27; Chief Robb Hall '26-'27; Debating Club; "Nitists;" Glee Club '24, '25; Honor Council '26-'27; Vice-President Alpha Phi Epsilon '25, '26; Alpha Theta Phi Scholarship Fraternity.

"Firpo" is another of the charter members of the class who have stuck by through wind and storm. Two years at Clarksville and two at Memphis—four years crammed full of activity. Being a candidate for the ministry, he has already begun his life work, having preached regularly for the last two years. Even at that, he has never been too busy to philosophize in the famous "Room 300, Robb" discussions.

His good fellowship has won for him many honors that we expect him to add to in the years to come.

MARY MARGARET TATE  
 XA Memphis, Tenn. B.A.

Pan-Hellenic Council '26-'27; Chi Delta Literary Society '25-'26, President '26-'27; Chi Delta Phi, Associate Member '27; Shakespeare Club; Four Year Honor Student; Journal Staff; Alpha Theta Phi Scholarship Fraternity, President '26-'27.

"Peggy," as Margaret is more generally known, came to Southwestern in her Junior year after having attended Hope College, Michigan for her first and second years. Upon her arrival our Alma Mater gained an extremely conscientious student. She led the Junior class in scholarship.

Aside from activities of a strictly scholastic nature "Peggy" is the organizer of XA, Southwestern's newest sorority, which has since claimed some of the best students on the campus.

ELEANOR FERGUSON

Blytheville, Ark.

Chi Delta Literary Society.

Eleanor spent one semester with us last year and has come back this year to continue. Kansas University was her first Alma Mater.

GRACE GILFILLAN

AOII Memphis, Tenn.

Chi Delta Literary Society; High Priestess San Hedrin '26; Honor Council '26.

ANGUS MCNAIR

Birmingham, Ala. B.A.

H. EDWIN WHITE

KΣ Lexington, Miss.

ΟΔΚ; Sigma Upsilon; Alpha Theta Phi Scholarship Fraternity.

C. E. CALLIS

ATΩ Germantown, Tenn. B.A.

Mr. Charles Callis attended Vanderbilt University where he was a member of the Honor Council and the Dramatic Club. At present he is Vice-President of the Alumni Association. He was also Secretary and Treasurer of West Tennessee Education Association for two years, and attended the National Educational Association as a delegate.





# JUNIORS



MARY M. ALLEN

MEMPHIS, TENN.

ΧΩ

A. P. O.; Chi Delta; Sec'y and Treas., "Pal's"  
'26-'27; Girls' Basketball '26-'27;  
Inter-Sorority Club '27.

CARRINGTON BACON

MEMPHIS, TENN.

ΑΧΑ

Vice-President, Kadis Club, '26-'27; Quibblers'  
Forum; Sou'wester Staff '26; Lynx  
Staff '26-'27; Tennis Ass'n.

JOHN HOWARD BEALL

LEXINGTON, MISS.

ΚΣ

Assist Mgr., Football '25; Tennis Team  
'25, '26; Kadis Club '26-'27; Alpha Phi Epsilon

JOHN CLYDE BLAIR

TALLADEGA, ALA.

ΒΣ

Honor Council '26-'27; President Kadis Club  
'26-'27; Vice-President Galileo Club '26-'27;  
President Alabama Club '26-'27; Sec'y and  
Treas., Sophomore Class; Quibblers Forum.

DOROTHY ELIZABETH EDDINS

MEMPHIS, TENN.

ΧΑ

Sociology Club '25-'26;  
Chi Delta '25-'26, '26-'27.

FRANCIS FISHER

MEMPHIS, TENN.

ΧΑ

Chi Delta Phi, Vice-Pres., '25-'26; Sec'y Chi  
Delta Phi '26-'27; Chi Delta; Sophoclean  
Club '26-'27; Journal Staff '26-'27.

MIRIAM FREHLING

MEMPHIS, TENN.

Chi Delta

JOHN CHESTER FRIST

MERIDIAN, MISS.

ΣΑΕ

Pan-Hellenic Council '26-'27; President Junior  
Class '27; President Quibblers Forum '25-'26,  
'26-'27; President Western Region Tenn. Orotor-  
ical League; Vice-Pres., Y.M.C.A. '27; Inter-  
collegiate Debating '25-'26, '26-'27; Sigma Up-  
silon '27; Alpha Phi Epsilon; Theta Alpha Phi;  
Vice-President Freshman Class '24; Co-Editor  
Handbook '26; Mississippi Club.





T. M. GARROTT, JR.

SLEDGE, MISS.

IIKA

President Golf Association '26-'27; Tennis Association; Pan-Hellenic Council '26-'27; President, A. P. O. '26-'27; Vice-President Mississippi Club '26-'27; Scrub Football '25, '26.

FRANK HEISS

MERIDIAN, MISS.

KA

Sigma Upsilon '26-'27; Nitist Club; Debating Team '25-'26, '26-'27; Galileo Club '26-'27; Kadis Club '26-'27; Assistant Editor Journal '27; Honor Council '26-'27; Alpha Phi Epsilon; Lynx Staff '25-'26; Tennis Association; Mississippi Club; Debating Club; Editor, Handbook '25-'26.

MAY BURNEY HOWRY

MEMPHIS, TENN.

XΩ

Girls' Basketball; Chi Delta; A. P. O.

ORA D. JOHNSON

MEMPHIS, TENN.

Baseball Team '25-'26; Basketball Team '27; Scrub Football '25; Tennis Association; Debating Club; San Hedrin Council, '26; DeMolay Club.

ALTA KIDD  
MEMPHIS, TENN.

Chi Delta '25-'26; Sociology '25-'26.

GEORGE H. KYSER  
SELMA, ALA.  
KA

Galileo Club '26-'27; Pan-Hellenic Council '26-'27; Debating Club; Alabama Club; Pre-Medical Club '26-'27; Tennis Ass'n.

CHARLES SEDBERRY LILES  
FOREST, MISS.  
Pre-Medical Club.

DEETRICE ANN MATTHEWS  
ROSEDALE, MISS.  
KA

Prettiest Girl '25-'26; Chi Delta;  
Girls' San Hedrin '25-'26.





JAMES LOWRY PACE  
MARIE, ARK.  
Kadis Club.

KATHARINE C. PAGE  
MEMPHIS, TENN.  
XΩ

MARY ALTHEA PARKER  
MEMPHIS, TENN.  
XΛ  
President Spanish Club '26-'27; Chi Delta; State  
Sec'y Student Volunteer Movement;  
Sociology Club.

P. A. PATTON  
WATERTOWN, TENN.  
BΣ  
Lynx Club '25-'26; Theta Alpha Phi; San Hed-  
rin '26-'27; Y. M. C. A. Cabinet; President Pal  
Players; Leader in Pal roles '25-'26, '26-'27;  
Nitist Club; Pan-Hellenic Council;  
Sigma Upsilon.

DAVID McKOWEN PIPES, JR.  
JACKSON, LA.

ΠΚΑ

Orchestra '22, '23, '24; Glee Club '22, '23;  
A. P. O.; President Louisiana Club '24;  
Lambda Upsilon (Pre-Med.) '26-'27;  
Tennis Association.

ELISE PORTER

LELAND, MISS.

ΚΔ

Sec'y and Treas., Boosters Club '26-'27; Sec'y  
and Treas., Alpha Phi Epsilon '27; Sec'y and  
Treas., Golf Ass'n '27; Chi Delta; Vice-Pres.,  
Junior Class '26-'27; Placed Third  
in Popularity Contest.

MILDRED RAINWATER

LEXINGTON, MISS.

ΛΟΠ

Girls' Basketball '27; Girls' Glee Club; Chi  
Delta; Spanish Club; Mississippi  
Club; Best Dancer.

LOUISE RALSTON

COAHOMA, MISS.

ΧΩ

Chi Delta; Girls' Basketball; Best Girl Athlete.





IOLA V. SHEPHERD

MEMPHIS, TENN.

ΧΑ

Pan-Hellenic Council '25-'26, '26-'27; Chi Delta Phi; Hospitality Committee Chi Delta Phi '26; Sociology Club.

STANLEY SLOAN

PORTIA, ARK.

Glee Club.

RICHARD TAYLOR

COVINGTON, TENN.

ΑΤΩ

Honor Council '25-'26, '26-'27; Vice-President Honor Council '26; Tennessee Club; Y. M. C. A. Cabinet.

JAMES SPRAGUE WASHINGTON

MEMPHIS, TENN.

Sigma Upsilon '25-'26; Tennis Association; Y. M. C. A.



T. G. WEISS  
MEMPHIS, TENN.  
ΒΣ

Tennis Team '25-'26; Galileo Club '26-'27;  
Pre-Medical Club; Lambda Upsilon  
(Pre-Medical) '27.

WALKER WELLFORD  
MEMPHIS, TENN.  
ΣΛΕ

Galileo Club '25-'26, '26-'27; Pals; Spanish  
Club; Debating Club; Glee Club;  
Sec'y Galileo Club '26-'27.

MARCELLE YARD  
MEMPHIS, TENN.  
ΚΔ

Sec'y and Treas., Junior Class '27; Girls' Pan-  
Hellenic '26-'27; Shakespeare Club; Sophomore  
Honors; Personals Editor Sou'wester;  
Chi Delta.



R. N. ALEXANDER

STAUNTON, TENN.

ATQ

Baseball '24, '25.

ETHEL EMILY BROWN

MEMPHIS, TENN.

KΔ

Chi Delta

ELIZABETH CARNES

KΔ

MEMPHIS, TENN.

LOUISE R. CLARK

XΩ

MEMPHIS, TENN.

Alpha Phi Epsilon; Theta Alpha Phi; Pal  
Players; Sec'y Honor Council '26-'27; Vice-  
Pres. Sociology Club '25-'26; President Girls  
Club '25-'26; Shakespeare Club '25-'26;  
Pan-Hellenic Council; Chi Delta;  
Tennis Club; Golf Club.

LYDIA CHAPMAN

KΔ

COLUMBUS, GA.

R. E. CLINTON

ΔTΔ

MEMPHIS, TENN.

JANIE ELIZABETH COBB

MEMPHIS, TENN.

JOE DAVIS

ATQ

SMYRNA, TENN.

Baseball, Football, Basketball, '24, '25, '26.

CHESTER DAYTON DENHAM

WYNN, ARK.

Founder and President Nitist Club,  
Y.M.C.A. Cabinet '26-'27.

ARTHUR DULIN

ATQ

BROWNSVILLE, TENN.

Football '24, '25, '26; Captain-Elect Foot-  
ball '28; Baseball '25, '26; King  
of Carnival '27.

ANNIE BETH GARY

MEMPHIS, TENN.

Tennis Ass'n; Winner Girls' Preliminary  
Tennis Tournament '26-'27.

VIRGINIA HOGG

MEMPHIS, TENN.

KΔ

Chi Delta Phi; Chi Delta.

ETHEL HUTKIN

Transfer Northwestern University; Shakes-  
peare Club, Vice-President '27; Pal Players  
'27; Accountant Sou'wester '26-'27.

SARA JOHNSON

MEMPHIS, TENN.

KΔ

Chi Delta Phi; Chi Delta '25-'26; '26-'27;  
Sociology Club '25-'26.

C. R. JOHNSTON

MEMPHIS, TENN.

KA

Pre-Medical Club.

HERMAN KAMINSKY

MEMPHIS, TENN.

Assistant Physics.

C. E. LEHMBERG

KΣ

COLUMBUS, MISS.

SYDNEY G. LATIOLAIS

ΣΑΕ

SHELBY, MISS.

President Sophomore Class '25-'26; President  
Pan-Hellenic '26-'27; Pre-Medical Club;  
Student Council; Lynx Club.

J. W. NORVELL

MEMPHIS, TENN.

ΚΣ

Ass't Bus. Mgr., 1926 Lynx; Tennis Club.

JACK McCONNICO

ΑΤΩ

BROWNSVILLE, TENN.

Lynx Club; Nitist Club; Pre-Medical Club  
'26-'27; Lambda Upsilon (Pre-Medical.)

W. F. ORR

ΟΔΚ

MEMPHIS, TENN.

Nitist Club '26-'27; Sophoclean Club '26-  
'27; Debating Team '26, '27; Minister's  
Club; Quibblers' Forum.

DOROTHY MILLER

ΚΔ

JACKSON, MISS.

SARA B. RIDLEY

ΧΩ

MEMPHIS, TENN.

THORNTON A. MOORE

RED BANKS, MISS.

Scrub Baseball '26; Mississippi Club; Glee  
Club; Basketball '27.

MARGUERITE ROGERS

MEMPHIS, TENN.

MARY MARGARET MOORE

RED BANKS, MISS.

Mississippi Club; Sociology Club.

CIVIL SESSOMS

ΧΩ

DE FUNNIAK, FLA.

Chi Delta

E. W. MULHERIN

ΑΤΩ

BROWNSVILLE, TENN.

Pre-Med. Club '27.

O. V. SLAUGHTER

ΚΑ

GRENADA, MISS.

ELIZABETH NAILL

ΦΜ

MEMPHIS, TENN.

MONROE P. TAYLOR

COMO, MISS.

NATALIE NORTHROSS

ΧΩ

CORINTH, MISS.

Girls' Pan-Hellenic '26-'27; Girls' Sanhedrin;  
A. P. O.; Chi Delta; Mississippi Club;  
Popularity Winner, '25-'26.

VIRGINIA WINKELMAN

ΑΟΙΙ

MEMPHIS, TENN.

Chi Delta; Chi Delta Phi; Girls' Pan-  
Hellenic; Sociology Club '26-'27;  
Spanish Club '26-'27.



# SOPHOMORES



MARY ARTHUR  
 GERMANTOWN, TENN.  
 KΔ  
 "Pals"

HENRY F. WARING  
 MEMPHIS, TENN.  
 ΣΑΦ  
 "S" Club; Football Team '25, '26; Coach of  
 Girls' Basketball Team '27.

ELEANOR H. BECKHAM  
 MEMPHIS, TENN.  
 ΧΩ  
 Treasurer Chi Delta; Tennis Ass'n; Captain  
 Girls' Basketball Team '25-'26; Tennis  
 Council; Golf Club; Sou'wester Staff  
 '26-'27; A. P. O. Treasurer.

EDGAR F. BORNMAN, JR.  
 CLARKSDALE, MISS.  
 Chemistry Assistant.

DONALD D. BODE  
 MEMPHIS, TENN.  
 Chemistry Asst. Ugliest Man '27.

ROSA M. CLARK  
 MEMPHIS, TENN.  
 ΧΩ  
 Chi Delta; Catalink Staff '26; Sou'wester  
 Staff '26.

VIRGINIA CLIFTON  
 MEMPHIS, TENN.  
 Spanish Club; Sociology Club.

JOHN BORNMAN  
 CLARKSDALE, MISS.

JANIE COBB  
WHITEHAVEN, TENN.  
XΛ  
Glee Club; Sociology Club '26-'27.

HAROLD COLLINS  
SEDALIA, MO.  
ΠΚΑ

C. D. DENHAM  
(Sec Junior Panel)

LAMBERT C. DIAL  
HOLLY GROVE, ARK.  
Pres. of Ark. Club; Tennis Ass'n.

L. E. DUBARD  
MEMPHIS, TENN.  
ΒΣ

CLARA DUNLAP  
SARDIS, MISS.  
Chi Delta '26-'27.

EDWARD C. FANT  
MEMPHIS, TENN.

HARRIETTE FRANK  
MEMPHIS, TENN.  
XΛ  
Business Mgr. Co-ed Issue Sou'wester.

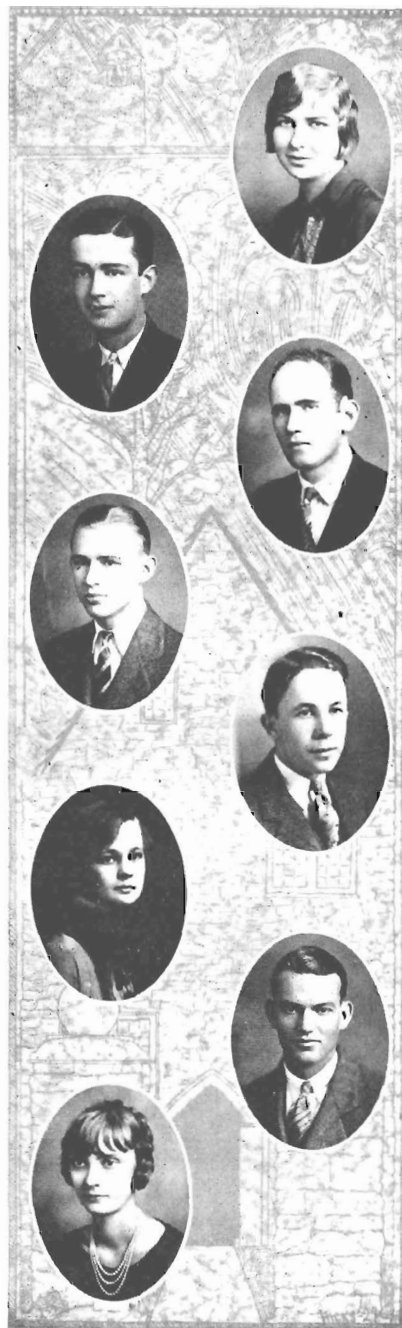

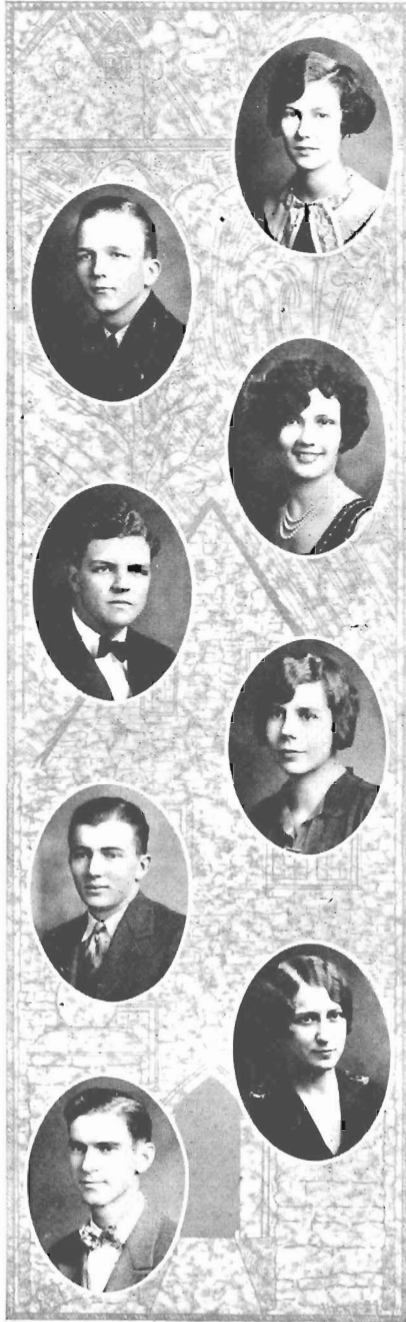

ANNE E. GILLILAND  
MEMPHIS, TENN.  
KΔ

JOSEPH A. GLADNEY  
BATON ROUGE, LA.  
KΔ  
Lynx Club; Kadis Club; Treas., La. Club.

MARETTA GRAHAM  
MEMPHIS, TENN.  
XΩ  
Chi Delta; Popularity Contest, Fourth Place.

J. L. GUNN  
MEMPHIS, TENN.  
BΣ  
Circulation Mgr. Sou'wester.

KATHERINE HALL  
COVINGTON, TENN.

WARNER L. HALL  
COVINGTON, TENN.  
ATΩ  
Sigma Upsilon; Pres. Quibblers Forum '26-'27,  
Vice-Pres., '25; Lynx Club.

FRANCES HENRY  
MEMPHIS, TENN.  
KΔ

ARTYE HERRING  
BRUNSWICK, TENN.  
Pre-Med. Club.

WILLIAM F. HUGHES

MEMPHIS, TENN.

KΣ

Basketball Team '26-'27; Tennis Team '26,'27;  
Glee Club '27.

THOMAS HUTCHESON

MEMPHIS, TENN.

ΣX

Transfer from Emory.

JAMES JOHNSON

WARTRACE, TENN.

ΒΣ

Glee Club.

PAULINE JONES

MEMPHIS, TENN.

Sociology Club; Shakespeare Club; Modern  
Drama Club; Spanish Club.

HORTENSE JONES

MEMPHIS, TENN.

Sociology Club.

JOHN P. LAIDLAW

DE RIDDER, LA.

KATHERINE LOCKWOOD

MEMPHIS, TENN.

KΔ

Shakespeare Club; Editor Journal.

MINNIE LUNDY

MEMPHIS, TENN.

AOII

Sociology Club; Pan-Hellenic Council.

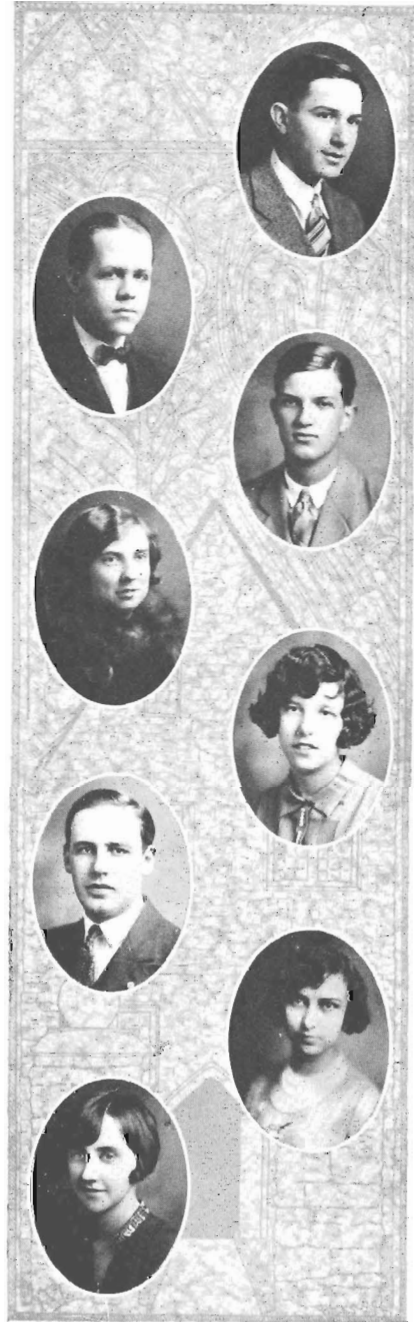



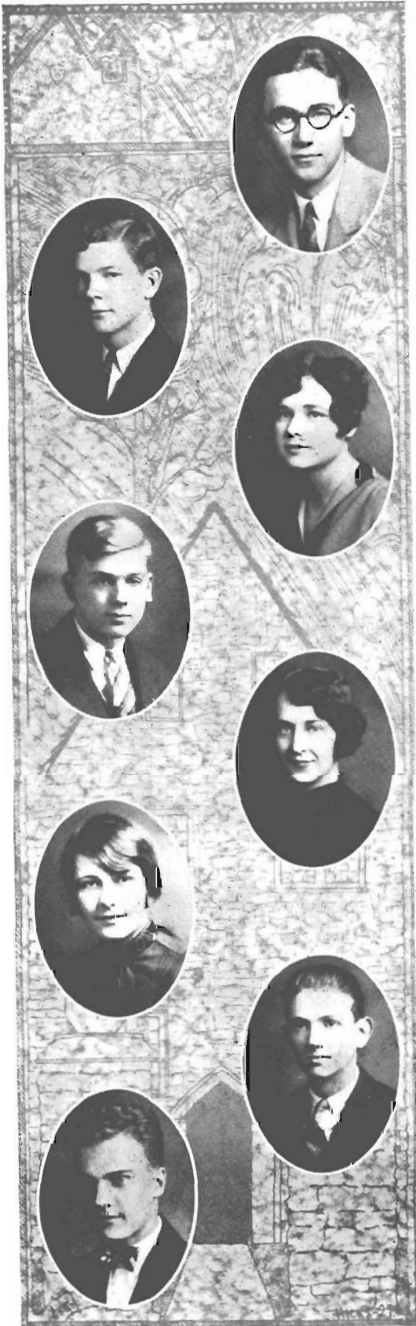

WILLIAM MEACHAM

CLARKSVILLE, TENN.

BΣ

Pre-Med. Fraternity; Sigma Upsilon;  
Pal Players; Galileo Club.

JAMES H. MELVIN

CAMDEN, MISS.

BΣ

"Y" Delegate to Blue Ridge.

JUANITA MONTROY

MEMPHIS, TENN.

XΩ

Chi Delta; Basketball.

MOORE MOORE, JR.

MEMPHIS, TENN.

KΑ

Pals; Shakespeare Club; Pres., Modern Drama  
Club; Quibblers Forum; Catalink Staff '27.  
Lambda Upsilon (Pre-Medical.)

SARAH MOORE

MEMPHIS, TENN.

XΔ

Chi Delta; Sociology Club.

HELEN NORTHCROSS

CORINTH, MISS.

XΩ

Basketball; Chi Delta; Miss. Club.

J. RICHARD PARKER

MEMPHIS, TENN.

CHARLES B. PHELPS

MEMPHIS, TENN.

KΣ

LILLIAN R. POLASKY  
MEMPHIS, TENN.  
Chi Delta

HATTIE REED  
MEMPHIS, TENN.

CATHERINE RICHEY  
MEMPHIS, TENN.

CHARLES ROBERTSON  
MEMPHIS, TENN.

R. A. SCOTT  
MEMPHIS, TENN.  
Honors, Sophomore Class.

RUBY SEBULSKY  
MEMPHIS, TENN.

ELOISE SIFFORD  
MEMPHIS, TENN.

CHARLES O. TERRY  
MEMPHIS, TENN.  
KΣ  
Basketball Team.





MARY EVELYN WAILES  
MEMPHIS, TENN.  
AOII

LEOLIN B. WAILES  
MEMPHIS, TENN.  
 $\Sigma N$   
Tennis Team '27; Kadis Club.

J. ROBERT YORK  
MEMPHIS, TENN.  
KA  
Managing Editor Sou'wester '26-'27; Bus. Mgr.  
Sou'wester '25-'26; Pan-Hellenic Council  
'26-'27; Debating Team '25-'26;  
Tablet Memorial Committee.  
Student Council '26-'27.

J. E. ALLEN  
MARIANNA, ARK.  
ΣΑΕ

SAM A. ANDERSON  
FOREST HILL, TENN.

C. H. AVENT  
COLDWATER, MISS.  
ΚΑ

H. P. BAILEY  
MEMPHIS, TENN.  
ΣΑΕ

VERNE BAUMGARTEN  
MEMPHIS, TENN.

ROBERT BERBIG  
MEMPHIS, TENN.

PERCY G. BROWN  
LEXINGTON, MISS.

R. GRATTON BROWN  
MEMPHIS, TENN.  
ΚΣ

E. BUFORD  
MEMPHIS, TENN.  
ΣΑΕ

MANSARD BULLOCK  
MEMPHIS, TENN.

PAUL CALDWELL  
NASHVILLE, TENN.  
ΣΑΕ

SAM W. CLARK  
MEMPHIS, TENN.

DOROTHY COOKE  
MEMPHIS, TENN.

JOSEPH LESTER CRAIN  
MEMPHIS, TENN.  
ΠΚΑ

HOWARD COOPER  
CENTERVILLE, ALA.  
ΑΤΩ

REBECCA DEAN  
MEMPHIS, TENN.  
ΚΑ

BRICE DRAPER  
MEMPHIS, TENN.  
ΣΑΕ

ELMER SIDNEY EDDINS  
MEMPHIS, TENN.

T. L. FARNSWORTH  
ROBINSON, ILL.  
ΑΤΩ

JAMES G. FARRAR  
MEMPHIS, TENN.

LUCY FARROW  
MEMPHIS, TENN.  
ΚΑ

WILSON H. FOOTE  
MAYWOOD, ILL.

A. J. FREUTEL  
MEMPHIS, TENN.

EVERETT GAGE  
MC NAIRY, TENN.

JOHNSON GARROTT  
SLEDGE, MISS.  
ΠΚΑ

SUE GARY  
MEMPHIS, TENN.

MATILDA GAY  
MEMPHIS, TENN.  
ΑΟΠ

GLADYS GIBSON  
MEMPHIS, TENN.  
AOII

JOE GRAY  
MEMPHIS, TENN.

DOROTHY GREEN  
MEMPHIS, TENN.  
XΩ

MARY LOUISE HARWOOD  
MEMPHIS, TENN.  
AOII

WILL W. HOLLOWAN  
MEMPHIS, TENN.  
KΣ

TOM M. HOLLOWAN  
MEMPHIS, TENN.  
ΣAE

ELIZABETH NELL HOLLOWAY  
MEMPHIS, TENN.

ABE HOWOWITZ  
MEMPHIS, TENN.

RICHARD HUNSAKER  
MEMPHIS, TENN.

OSCAR HURT  
MEMPHIS, TENN.  
KΣ

JANE HYDE  
MEMPHIS, TENN.  
XΩ

JOHN JOHNSON  
COVINGTON, TENN.  
ATΩ

WALLACE JOHNSTON  
MEMPHIS, TENN.  
BΣ

C. Y. KATZENMIER  
LELAND, MISS.

DAVID W. KENNEDY  
MEMPHIS, TENN.

NELLIE KING  
MEMPHIS, TENN.

NEAL LUCKETT  
BLYTHEVILLE, ARK.

ELIZABETH LAUGHLIN  
MEMPHIS, TENN.  
AOII

B. H. MAXWELL  
PICKENS, MISS.

OSWALD McCOWAN  
MEMPHIS, TENN.  
ΣAE

ROBERT EARL McGEE  
MEMPHIS, TENN.

CRAWFORD McGIVAREN  
VICKSBURG, MISS.  
IIKA

JOE McMASTER  
JACKSON, TENN.

WADE McMASTER  
JACKSON, TENN.

JAMES M. McQUISTON  
KERRVILLE, TENN.

FRANK MONTGOMERY  
NEWBERN, TENN.  
ATΩ

WILLIAM C. MONTGOMERY, JR.  
MEMPHIS, TENN.  
KA

MAURICE C. MOORE  
KERRVILLE, TENN.

THOS. ALBERT MOORE  
MEMPHIS, TENN.  
KΣ

ELIZABETH M. PATTERSON  
MEMPHIS, TENN.

FRANK M. PERRY  
MEMPHIS, TENN.

MARGUERITE PRIDE  
MEMPHIS, TENN.  
AOII

SAM RAINES  
MEMPHIS, TENN.  
ΣΑΕ

JAMES THOS. RANDLE  
MEMPHIS, TENN.

CHRYSTINE REESE  
MEMPHIS, TENN.

LEE E. RHESE  
GERMANTOWN, TENN.  
KΣ

SAM D. RHEM  
MEMPHIS, TENN.  
ΠKA  
Debating Team.

JAMES RUDD  
MEMPHIS, TENN.

JOHN D. SAXON  
MEMPHIS, TENN.

PAULINE SEBULSKY  
MEMPHIS, TENN.

JAMES J. SIMS  
MEMPHIS, TENN.

W. E. SMITH  
MEMPHIS, TENN.  
KA

E. C. SMYTHE  
GREENVILLE, MISS.  
KΣ

LUTHER W. SOUTHWORTH  
MEMPHIS, TENN.  
BΣ

Student Council; Editor, Sou'wester.

CHAS. SPEER  
MEMPHIS, TENN.

COLEMAN STOLTZ  
MEXICO, MO.  
ΠKA

LOUISE STRATMAN  
MEMPHIS, TENN.

C. C. SULLIVAN  
MEMPHIS, TENN.  
KA

T. D. TAYLOR  
TUSCALOUSA, ALA.

E. F. THOMPSON  
MEMPHIS, TENN.

H. R. THOMPSON  
MEMPHIS, TENN.

J. H. TRINNER  
MEMPHIS, TENN.  
ΠKA

AURELIA WALSH  
MEMPHIS, TENN.  
KA

CATHERINE UNDERWOOD  
MEMPHIS, TENN.  
AOII  
Pal Players; Journal.

LOUIS WATKINS  
MEMPHIS, TENN.

DOROTHY VANDEN  
MEMPHIS, TENN.  
AOII

THOMAS SAMUEL WATSON  
MEMPHIS, TENN.  
BΣ

GERTRUDE WEISS  
MEMPHIS, TENN.

VIRGINIA WEBB  
MEMPHIS, TENN.  
KA





# FRESHMEN



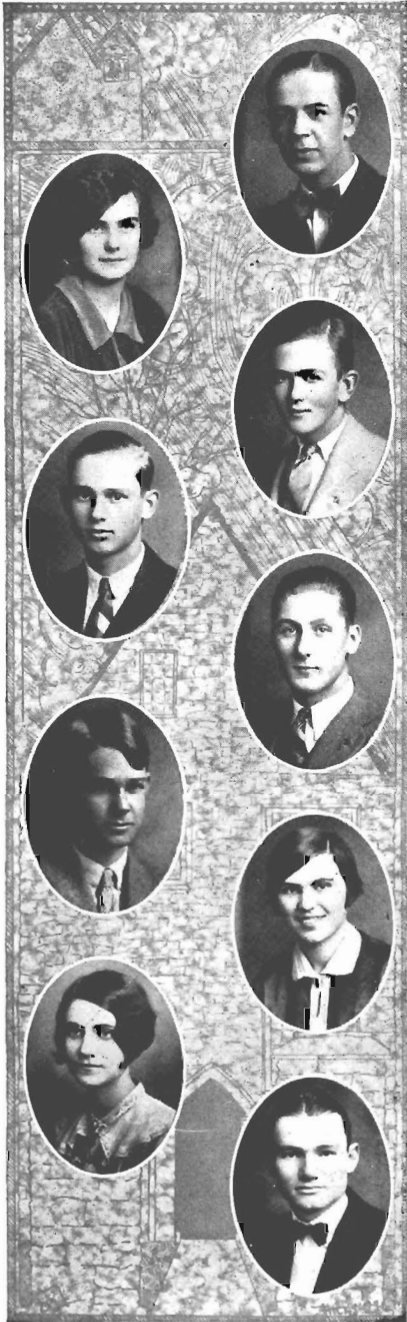

LOGAN ANDERSON  
BΣ  
LA GRANGE, TENN.

FRANCIS LOUISE BEAZLEY  
Arkansas Club  
MARIAN, ARK.

OSCAR BELL  
ΣΔΕ  
MEMPHIS, TENN.  
Quibbler's Forum; Golf Association.

HERMAN W. BEVIS  
MEMPHIS, TENN.

L. P. BROWN  
KΣ  
MEMPHIS, TENN.  
Golf Association; Tennis Association.

GERALD M. CAPERS, JR.  
MEMPHIS, TENN.  
Kadis Club.

MARY KATHERINE COLE  
MEMPHIS, TENN.  
Chi Delta

DOROTHY LEE CORNER  
MEMPHIS, TENN.

WILLIAM CRAIG  
MISS. CITY, MISS.

CATHERINE C. CRENSHAW  
MEMPHIS, TENN.  
Basketball; Chi Delta.

JOHN T. CROFTON  
MEMPHIS, TENN.

MARY WILBURN DABBS  
SHANNON, MISS.

EDNA VIOLA DICKINSON  
MEMPHIS, TENN.  
Chi Delta

J. T. DUBOSE  
MEMPHIS, TENN.  
KΣ

HILLMAN EDEN  
NEW ORLEANS, LA.

AMALIE NANCE FAIR  
MEMPHIS, TENN.  
XΩ  
Pals; Winner of Popularity Contest; Sponsor of  
Lynx '27; Chi Delta; Girls' Basketball;  
Best All-Around Girl.

PALMER FARNSWORTH  
MEMPHIS, TENN.  
ΣΛΕ  
Quibblers Forum; Tennis Association.

MAURICE FERGUSON  
TUPELO, MISS.  
Mississippi Club.

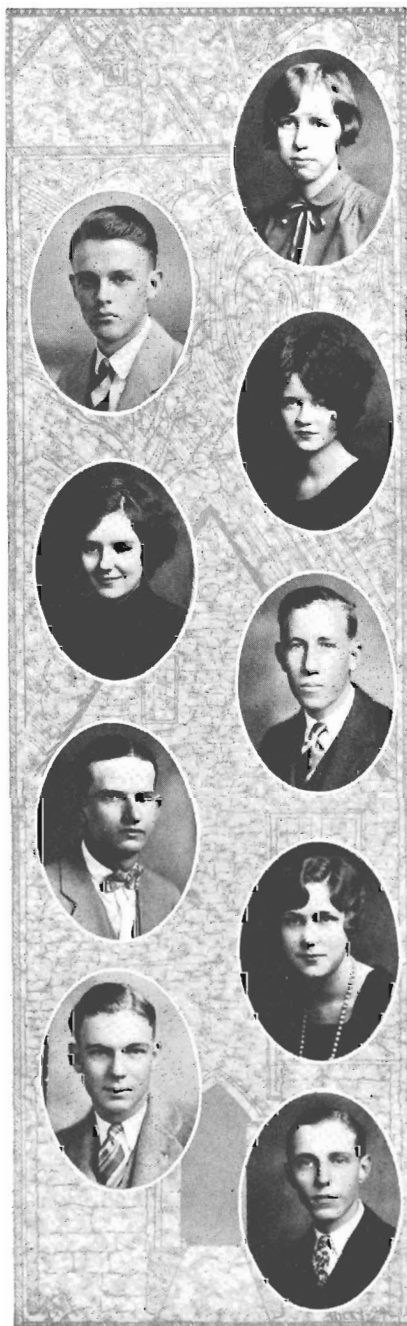

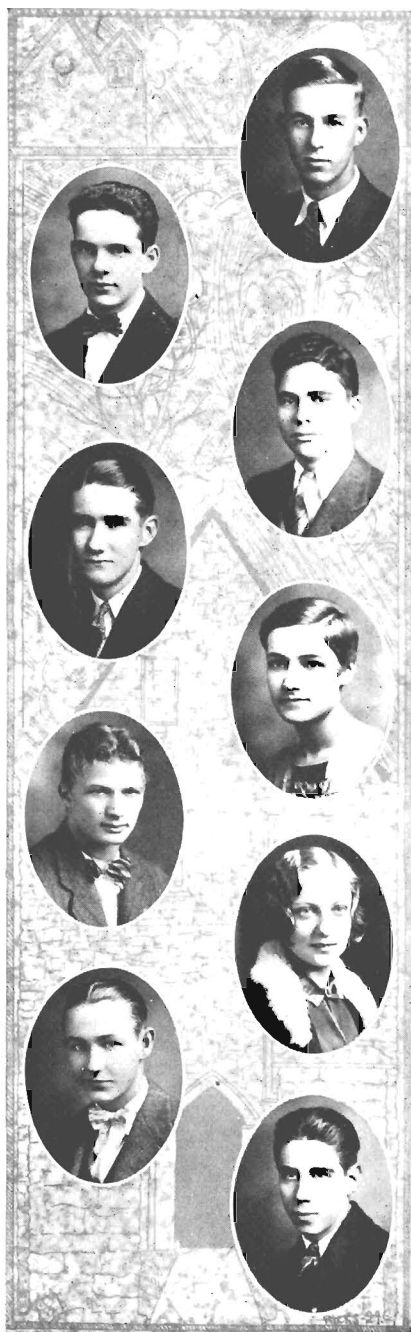

ROBERT FRANKLIN  
MEMPHIS, TENN.

JOHN F. HAGAN  
MEMPHIS, TENN.  
K.A.  
Bobcats; Catalink Staff '26-'27.

ALTON L. HICKS  
LELAND, MISS.  
K.A.  
Bobcats; Editor Freshman Sou'wester; Editor  
Catalink '26-'27; Sou'wester Staff '26-'27;  
Quibblers Forum; Kadis Club; Tennis  
Ass'n; Miss. Club; Staff Lynx  
'26-'27; Editor Handbook '27.

DICK HOLLADAY  
DRESDEN, TENN.  
K.A.

SUSIE HORTON  
MEMPHIS, TENN.

HAROLD GILLESPIE  
MEMPHIS, TENN.  
II K.A.  
Football Team '26; "S" Club.

DOROTHY LEE JAMES  
MEMPHIS, TENN.

JAMES O. JORDAN  
GREENVILLE, MISS.  
ΣΛΕ

HARVEY T. KIDD  
MEMPHIS, TENN.  
Freshman Football Squad.

FONNIE B. LADD  
OAKLAND, MISS.  
Glee Club.

CHARLES LESSER  
MEMPHIS, TENN.  
Ministers Club.

CHARLES LEWIS  
MEMPHIS, TENN.  
Lynx Staff '27; Kadis Club; Tennis Ass'n;  
Ass't Editor Freshman Sou'wester.

VIRGINIA LINK  
MEMPHIS, TENN.  
Chi Delta

SARAH LIVERMORE  
MEMPHIS, TENN.

HARRY LUDEKE  
MEMPHIS, TENN.

GILBERT McCALLA  
MEMPHIS, TENN.  
K.A

HERBERT McCLINTOCK  
DOTHAM, ALA.  
BΣ

ELIZABETH McKEE  
MEMPHIS, TENN.



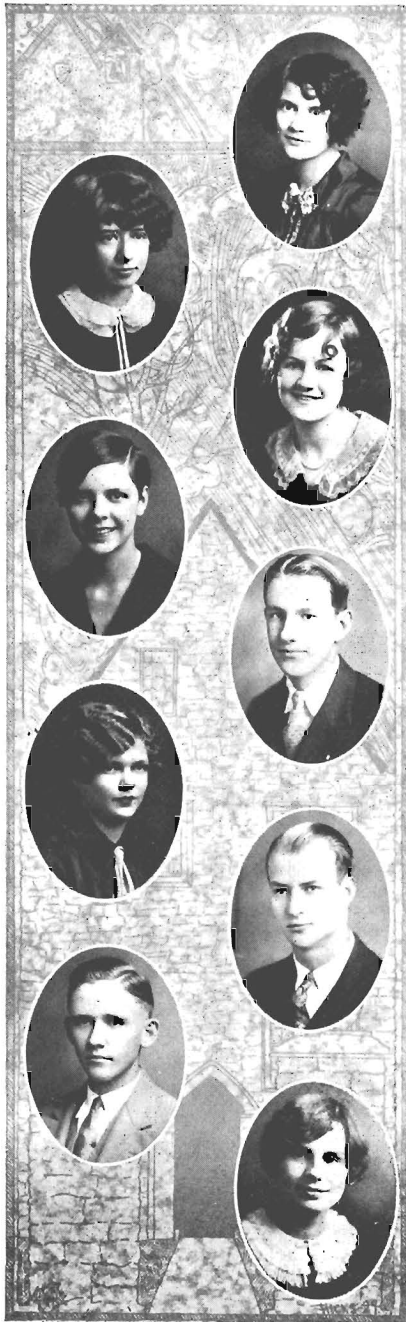

MAURINE MILLER  
MEMPHIS, TENN.

LOUISE MILLER  
MEMPHIS, TENN.

JANET B. MOODY  
MEMPHIS, TENN.  
KΔ

MIRIAM L. MUEHLER  
MEMPHIS, TENN.  
XΩ

J. A. NELSON  
MINDEN, LA.  
JKA  
Bobcat Football.

ELIZABETH NORTON  
MEMPHIS, TENN.  
KΔ

E. H. PARKER  
MEMPHIS, TENN.

S. PARNELL  
CHOUDRANT, LA.

MARY FRANCES PHILLIPS  
MEMPHIS, TENN.  
AOII  
Chi Delta; Girls' Basketball Squad; Placed  
Second in Popularity Contest; Queen  
of Carnival.

GORDON PRICE  
ARKANSAS CITY, ARK.

ROBERT REDHEAD  
COLUMBUS, MISS.  
ΚΣ

Bobcat Football Team; Honor Council '26-'27.

JAMES RHEA  
SOMMERVILLE, TENN.  
ΣΛΕ  
Mgr. Freshman Issue Sou'wester.

RAMSAY RUSSELL  
GREENVILLE, MISS.  
ΠΚΑ  
Catalink Staff.

MARY SCHAFER  
MEMPHIS, TENN.

C. F. SMITH  
ΚΣ  
CANTON, MISS.

EDWARD P. SIMMONS  
MEMPHIS, TENN.  
ΣΛΕ

MAURY M. SIFFORD  
MEMPHIS, TENN.

JEANETTE SPANN  
LUXORA, ARK.  
Chi Delta; Tenn. Club.





JAMES SPENCER  
PORT GIBSON, MISS.

H. A. SWORDS  
SHREVEPORT, LA.

JENNY TAYLOR  
SOMMERSVILLE, TENN.  
XΩ

ELLEN THOMAS  
MEMPHIS, TENN.  
Pal Players.

M. C. THOMAS  
RULEVILLE, MISS.  
IIKA

MARY TODD  
MEMPHIS, TENN.  
Chi Delta

ANNE TREZEVANT  
AOJI  
MEMPHIS, TENN.  
Chi Delta

EMMA TURPIN  
MEMPHIS, TENN.  
Chi Delta.

DOROTHY WHITNER  
MEMPHIS, TENN.  
Pal Players; Chi Delta.

VIRGINIA WEBB  
MEMPHIS, TENN.  
KΔ

See Soph. Section for later classification.

BESSIE MAE WILLIAMSON  
MEMPHIS, TENN.

ERNESTEIN WIGGINS  
MEMPHIS, TENN.  
Basketball '27; Kadis Club '26-'27.

JOHN C. ZERAN  
MEMPHIS, TENN.  
Ministers Club.

EFFIE LEE INGRAM  
MEMPHIS, TENN.

FRANCES GRAGG  
MEMPHIS, TENN.  
KΔ

NELL SANDERS  
MEMPHIS, TENN.

CHARLES B. CARDEN  
JACKSON, TENN.  
ΣΛΦ





- J. M. ANDERSON  
SARDIS, MISS.
- EARNEST ATKINS  
MEMPHIS, TENN.
- LEM BANKS  
RAINES, TENN.
- S. E. BEAVER  
MEMPHIS, TENN.
- M. G. BICKFORD  
MEMPHIS, TENN.
- NOLEN BISSELL  
ITTA BENA, MISS.
- CLAUDE BOWEN  
NORMAL, TENN.
- W. T. BROWN  
MEMPHIS, TENN.
- FLOYE E. BUFORD  
MILLINGTON, TENN.
- D. H. BUIE  
FAYETTE, MISS.
- E. M. CHURCH  
MEMPHIS, TENN.
- HELEN F. CLARK  
MEMPHIS, TENN.
- ELEANOR CLINTON  
MEMPHIS, TENN.
- J. R. CLINTON  
CLARKEDALE, MISS.
- RALPH COHEN  
MEMPHIS, TENN.
- DICK COLEMAN  
MEMPHIS, TENN.
- C. F. CRAIG  
BATESVILLE, MISS.
- ED. CRAVEN  
MEMPHIS, TENN.
- FRANCES CRAWFORD  
SOMMERVILLE, TENN.
- R. F. CRONAN  
TALLULAH, LA.
- J. W. CROWLEY  
MEMPHIS, TENN.
- W. K. EVANS  
LAKE PROVIDENCE, LA.
- M. F. FAIRES  
MEMPHIS, TENN.
- J. FITE  
MEMPHIS, TENN.
- W. H. FLOWERS  
MEMPHIS, TENN.
- W. FORD  
MEMPHIS, TENN.
- A. FORTAS  
MEMPHIS, TENN.
- JACK GARDNER  
MEMPHIS, TENN.
- FRED GARDNER  
MEMPHIS, TENN.
- W. H. GAY  
MEMPHIS, TENN.
- EUGENE GANDY  
NETTLETON, MISS.
- A. T. GEMIGNANI  
MEMPHIS, TENN.
- ELLEN W. GOODMAN  
MEMPHIS, TENN.
- M. F. GRAGG  
MEMPHIS, TENN.
- MEYER GREEN  
NETTLETON, MISS.
- ROBERT GRIFFIN  
RIDGLEY, TENN.
- R. A. HADEN  
MEMPHIS, TENN.
- E. C. HALL  
HATTIESBURG, MISS.
- GERTRUDE HAND  
DEMOPOLIS, ALA.
- JOSEPH HARDISON  
MEMPHIS, TENN.
- C. W. HARRIS  
SPRING HILL, TENN.
- S. N. HARRIS  
CARROLLTON, MISS.
- G. L. HARRIS  
SPRING HILL, TENN.
- J. L. HARRIS  
SPRING HILL, TENN.
- M. L. HEAD  
MEMPHIS, TENN.
- F. H. HEIDELBERG  
MEMPHIS, TENN.
- LEONARD HUTCHINSON  
CHILDERSBURG, ALA.
- EFFIE LEE INGRAM  
MEMPHIS, TENN.
- A. M. JOHNSON  
COVINGTON, TENN.
- F. P. JOHNSON  
MEMPHIS, TENN.
- C. F. JONES  
MEMPHIS, TENN.
- MORRIS KAMINSKY  
MEMPHIS, TENN.
- E. H. KING  
MEMPHIS, TENN.
- LORIN KING  
DYERSBURG, TENN.
- W. LAND  
MEMPHIS, TENN.
- J. F. LIDDON  
MEMPHIS, TENN.
- J. E. LIPPET  
MEMPHIS, TENN.
- E. P. LITTLE  
GULFPORT, MISS.
- R. M. LLOYD  
MEMPHIS, TENN.
- R. H. LOWE  
PINE BLUFF, ARK.
- NEAL LUCKETT  
DELL, ARK.
- RICHARD McCADEN  
MEMPHIS, TENN.
- L. McGIVAREN  
VICKSBURG, MISS.
- S. Y. McKEEN  
MEMPHIS, TENN.
- LAURA McKEEN  
MEMPHIS, TENN.
- E. McKINNEY  
HULBERT, ARK.

MARGARET McKINSTRY  
MEMPHIS, TENN.

D. W. McLEMORE  
MEMPHIS, TENN.

D. W. McPHERSON  
GERMANTOWN, TENN.

D. C. McRANEY  
COLLINS, MISS.

P. MARCHISIO  
MEMPHIS, TENN.

M. L. MAULDIN  
MEMPHIS, TENN.

LOUISE MILLER  
MEMPHIS, TENN.

CHAS. MITCHINER  
MEMPHIS, TENN.

JANET MOODY  
MEMPHIS, TENN.

M. M. MORAN  
MEMPHIS, TENN.

McGHEE MOORE  
MEMPHIS, TENN.

M. L. MUEHLER  
MEMPHIS, TENN.

M. E. MURRAY  
MEMPHIS, TENN.

J. A. NELSON  
MINDEN, LA.

C. R. NEWTON  
BATON ROUGE, LA.

K. S. NICKEL  
HUGHES, ARK.

OSCAR J. NORRIS  
MEMPHIS, TENN.

ELIZABETH NORTON  
MEMPHIS, TENN.

E. W. PARKER  
MEMPHIS, TENN.

E. H. PARKER  
TEXARCANA, ARK.

S. PARNELL  
CHOUDRANT, LA.

C. M. PAYNE  
TYLER, TEXAS

MARY F. PHILLIPS  
MEMPHIS, TENN.

JOE PICKERING  
MEMPHIS, TENN.

C. D. PRICE  
ROBINSON, ILL.

SAM RAINES  
MEMPHIS, TENN.

H. M. REED  
NORMAL, TENN.

W. W. RIDLEY  
MEMPHIS, TENN.

CHAS. A. ROND  
NORFOLK, VA.

WILLY H. ROSEBROUGH  
MEMPHIS, TENN.

ROBERT RUFFIN  
MEMPHIS, TENN.

R. F. SCHNEIDER  
MEMPHIS, TENN.

W. E. SCHULZ  
MEMPHIS, TENN.

R. M. SEGREST  
SARDIS, MISS.

CHAS. SLOCUMB  
SHELBY, MISS.

CHAS. D. SNEPP  
MEMPHIS, TENN.

JAMES SPENCER  
PORT GIBSON, MISS.

W. L. STEWART  
MEMPHIS, TENN.

CAROLYN B. STOCKLEY  
MEMPHIS, TENN.

JAMES STONE  
MEMPHIS, TENN.

B. R. STURGIS  
GREENVILLE, MISS.

C. A. SUITOR  
MEMPHIS, TENN.

CHAS. SUTTON  
MEMPHIS, TENN.

MARTHA SWEENEY  
MEMPHIS, TENN.

J. C. TATE  
MEMPHIS, TENN.

ERNEST TAYLOR  
MEMPHIS, TENN.

U. V. THOMPSON  
TUNICA, MISS.

C. L. THOMASON  
MEMPHIS, TENN.

FRANK TRELAWNEY  
MEMPHIS, TENN.

J. H. TRINNER  
MEMPHIS, TENN.

H. M. TURLEY  
MEMPHIS, TENN.

R. H. TURPIN  
MEMPHIS, TENN.

J. P. WALDROP  
MEMPHIS, TENN.

W. S. WALTER  
MEMPHIS, TENN.

D. B. WATSON  
LEXINGTON, MISS.

E. L. WATKINS  
ABERDEEN, MISS.

REMBERT WATENKAMP  
MEMPHIS, TENN.

BLANCHE WEAR  
MEMPHIS, TENN.

I. G. WHITE  
CLARKSDALE, MISS.

S. A. WILLIAMS  
MEMPHIS, TENN.

ELIZABETH M. WILLIAMS  
MEMPHIS, TENN.

BESSIE M. WILLIAMSON  
MEMPHIS, TENN.

A. P. WINFREY  
SOMMERVILLE, TENN.

J. C. JERAN  
MEMPHIS, TENN.



*"In the Cloister"*

## ORGANIZATIONS



PUBLICATIONS

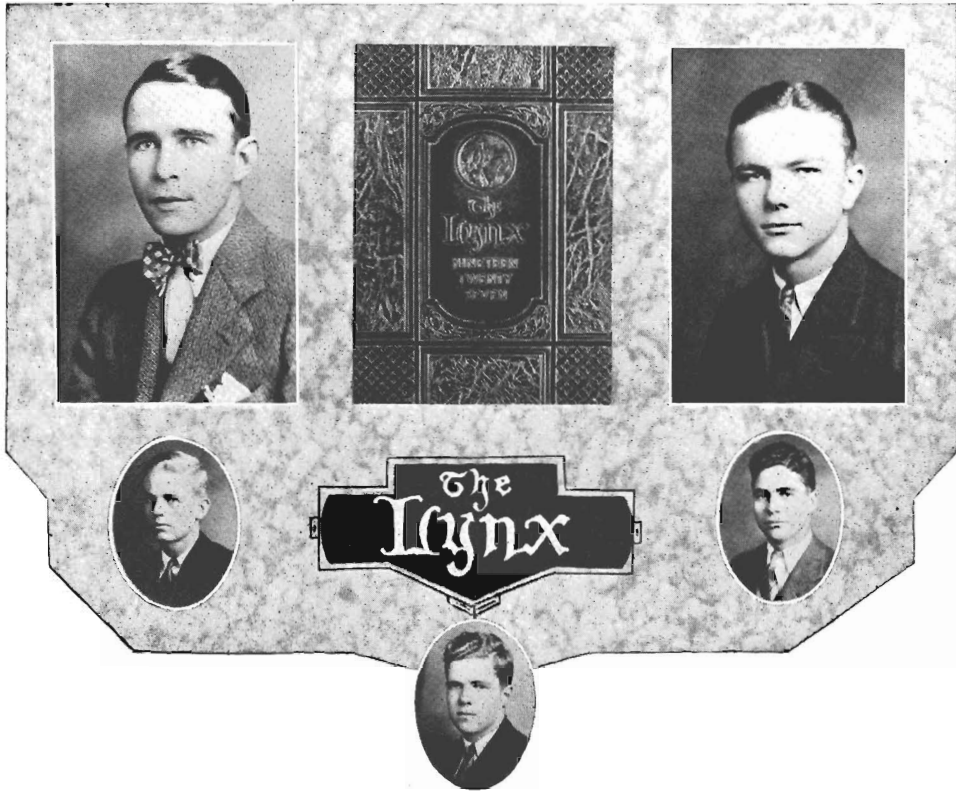

## The Staff

---

- ALFRED M. HICKS . . . . . *Editor-in-Chief*
- JAMES P. GLADNEY . . . . . *Business Manager*
- CARRINGTON BACON . . . . . *Art Staff*
- CHARLES LEWIS . . . . . *Photographic Editor*
- A. L. HICKS . . . . . *Athletic Reporter*
- HIRAM KING . . . . . *Assistant Business Manager*

## The Lynx

---

**L**ITTLE need be said in regard to the yearly publication, as the book itself tells the story, be it good or bad. The 1927 *Lynx* is the first issue of the *Lynx* Publication to contain color work, and quality was considered before cost in every case. At the same time the expenditure was successfully kept within the budget.

For the first time in the history of the publication the *Lynx* sponsored the popularity, beauty and other feature contests. It is with great pleasure also that the '27 *Lynx* presents an official sponsor, appearing elsewhere in the book.

The color division pages and some of the sub-division pages as well as all panel designs and layouts are the work of A. M. Hicks, while a large number of the sub-division pages are credited to Carrington Bacon. E. C. Dirmeyer is responsible for a large number of the senior write-ups. Charles Lewis rendered excellent service in classifying photographs and in reading proofs, and A. L. Hicks also handled a part of the editorial work.

James P. Gladney handled the business end of the publication efficiently, with Hiram King as his assistant.

The 1927 *Lynx* is largely the work of the above mentioned, though the staff wishes to express its appreciation of valuable service rendered by persons not officially on the staff.

It is hoped that future staffs may profit by our mistakes to the end of producing a year book even more representative of Southwestern.

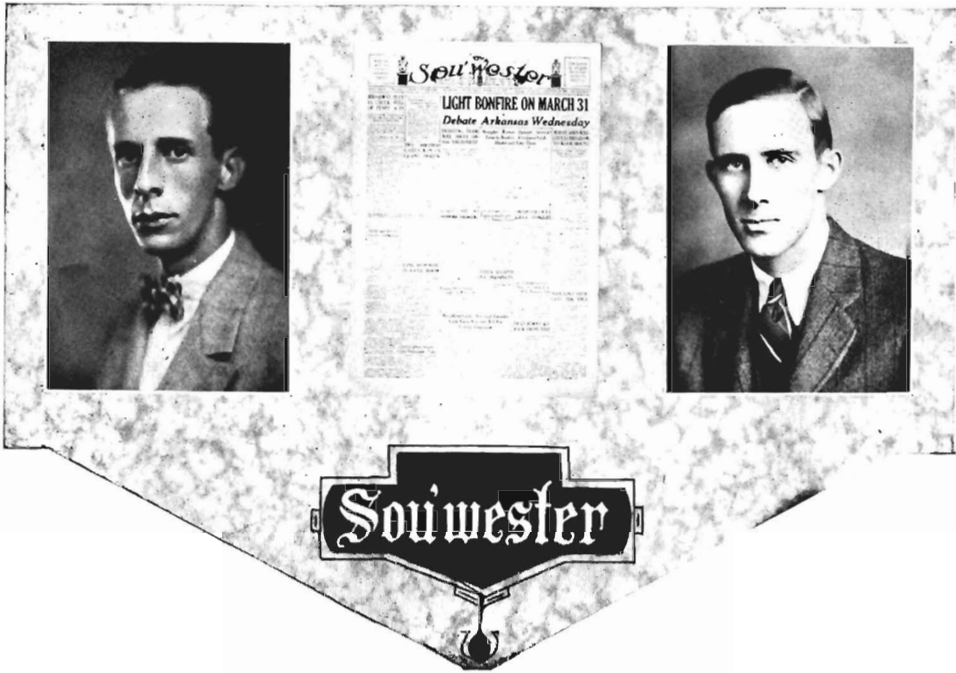

## The Staff

### EDITORIAL STAFF

LUTHER SOUTHWORTH . . . . . Editor  
 EDWARD DIRMAYER . . . . . Associate Editor  
 VERN BAUMGARTEN . . . . . Sporting Editor  
 ETHEL BROWN . . . . . Co-Ed Editress  
 CHAS. ROBERTSON . . . . . Typist  
 LINDSEY GUNN . . . . . Circulation Manager

### REPORTORIAL STAFF

ELEANOR BECKMAN	MARCELLE YARD	RAMSEY RUSSELL
MARY ALLEN	LOUISE MILLER	TOM APPLETON
EFFIE LEE INGRAM	ROSA MAY CLARK	ED BUDER

### BUSINESS STAFF

J. ROBERT YORK . . . . . Managing Editor  
 SIDNEY CAMERON . . . . . Accountant  
 ETHEL HUTKIN . . . . . Assistant Accountant  
 A. L. HICKS . . . . . Advertising Solicitor  
 F. M. PERRY . . . . . Advertising Solicitor

## The Sou'wester

---

THE story of the Sou'wester for the year 1927 would be a history of Southwestern for that year. It is the student weekly publication and issues news and human interest stories that are of interest to the students.

The popularity of the paper among the students is proof enough of its success, and Charles E. Diehl says: "It is an accurate epitome of Southwestern life."

There were thirty-three editions of the paper this year. December 3, 1926, saw the first six-column Sou'wester, and as time has passed it has been improved in make-up, scope, pictures, editorial work, and popularity.

The city editor of the Memphis Press-Scimitar says that the Sou'wester is the only unrecognized Scripps-Howard newspaper in the United States.

There have been several faithful workers to cooperate with Managing Editor York, and Editor Southworth. Chief among the editorial assistants were Ed Buder, Thomas Appleton, Edward Dirmeyer, Lindsey Gunn, Ramsey Russell, Ethel Brown, Marcelle Yard, Eleanor Backham, Vern Baumgarten, and Charles Robertson. A. L. Hicks, Sidney Cameron, and F. M. Perry, under Robert York's direction, rendered valuable service on the business end of the staff. Ethel Hutkin, Miriam Frehling, and Walter Johnson were also valuable assistants.





## The Journal

THIS year saw the first edition of a literary magazine at Southwestern. The first *Journal* was distributed among the students in December of 1926, and since that time there have been three editions.

Katherine Lockwood and Frank Heiss, as Editor-in-Chief and Assistant Editor, respectively, have handled the larger part of the editorial work. Louis Marks, as Business Manager, has made the *Journal* a success, financially.

### The Staff

KATHERINE LOCKWOOD . . . . .	<i>Editor-in-Chief</i>	
FRANK HEISS . . . . .	<i>Assistant Editor</i>	
LOUIS MARKS . . . . .	<i>Business Manager</i>	
EDWARD DIRMAYER	MARION BLALOCK	ALLEN HADEN
FRANCIS FISHER	MARTHA CARNES	PEGGY TATE
CATHERINE UNDERWOOD	EARLE MCGEE	ELEANOR RICHMOND
RICHARD HUNSAKER	ELIZABETH PATTERSON	



## The Catalink

THE hectic history of the *Catalink* need not be recorded in full here, beyond saying that it has suffered several changes in staff since it was first issued to the students of Southwestern.

As recorder of witty sayings of students, however, it is unrivaled, and its twenty pages have thus far been filled with the most healthful humor obtainable.

James P. Gladney was the first Business Manager, while Sam Rhem served as the first Editor. After several editions of the magazine, this staff resigned to devote their time to other duties.

Alton L. Hicks, as Editor, and Edgar Church, as Business Manager then took over the *Catalink* to make it a recognized student publication.

## The Staff

ALTON L. HICKS . . . . .	<i>Editor-in-Chief</i>
WALTER STEWART . . . . .	<i>Assistant Editor</i>
JOHN HAGEN . . . . .	<i>Assistant Editor</i>
RAMSEY RUSSELL . . . . .	<i>Circulation Manager</i>
— — — — —	
EDGAR CHURCH . . . . .	<i>Business Manager</i>



# STUDENT GOVERNMENT

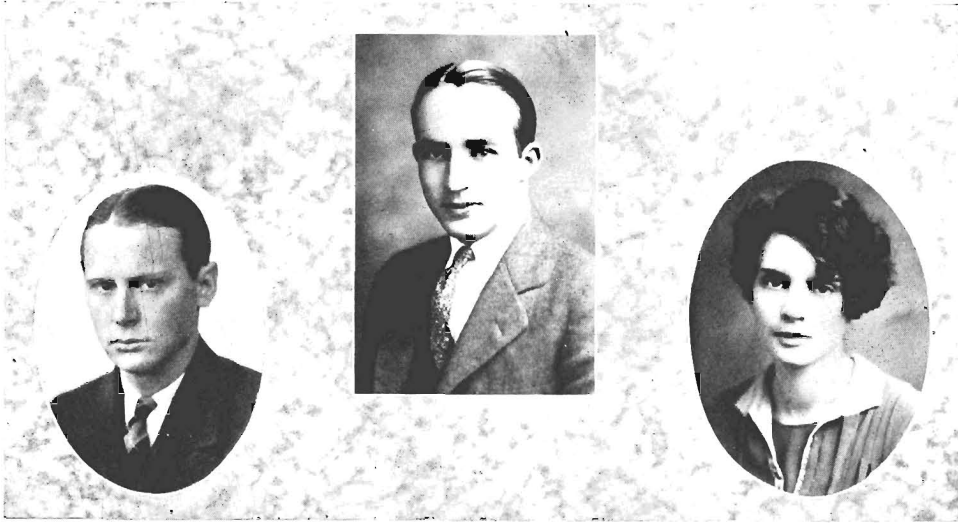

## The Boosters Club

R. E. McCASKILL . . . . . *President*  
 JIM POPE . . . . . *Vice-President*  
 ELISE PORTER . . . . . *Secretary-Treasurer*

THE BOOSTERS CLUB is synonymous with student government at Southwestern, and is a democratic organization whose membership consists of the entire student body. It is presided over by a President, Vice-President, and a Secretary and Treasurer. All matters to be passed on by the student body are brought before the Boosters Club, and each member of the student body is entitled to one vote.

The formation of the Student Council, which at the time of this writing has just been announced, represents the latest addition to the system. It is the function of this Council to consider all matters of importance and to pass on their worth before these are formally presented to the Boosters Club.

The 1927 Boosters Club has been extremely active, and it is responsible for the election to such honors as the most popular girls, the best all around athlete, the best students, the biggest liars, and the like. Many of these elections are recorded in the feature section of The Lynx.

Interest in athletics has been greatly magnified by regular Boosters meetings in which the cheer leaders have taken the leading part.

At the opening of the second semester of this year, the Boosters Club voted to various causes a sum amounting to approximately \$900. This was fairly equally distributed among such causes as Girls' Athletics, The Lynx, Insurance Fund, Campus Fund, and Memorial Fund.

Early this fall the arrival of a new publication, the Journal, called for a new addition to the tuition fees, amounting to \$1.00 per semester for each member of the Boosters Club.

Undoubtedly much of the success of the Boosters Club of '26-'27 is due to the untiring efforts of its officers together with the hearty co-operation and good spirit of the student body. Ralph McCaskill is due much credit for the successful introduction of the measures mentioned above and for others which cannot be tabulated for the lack of space.

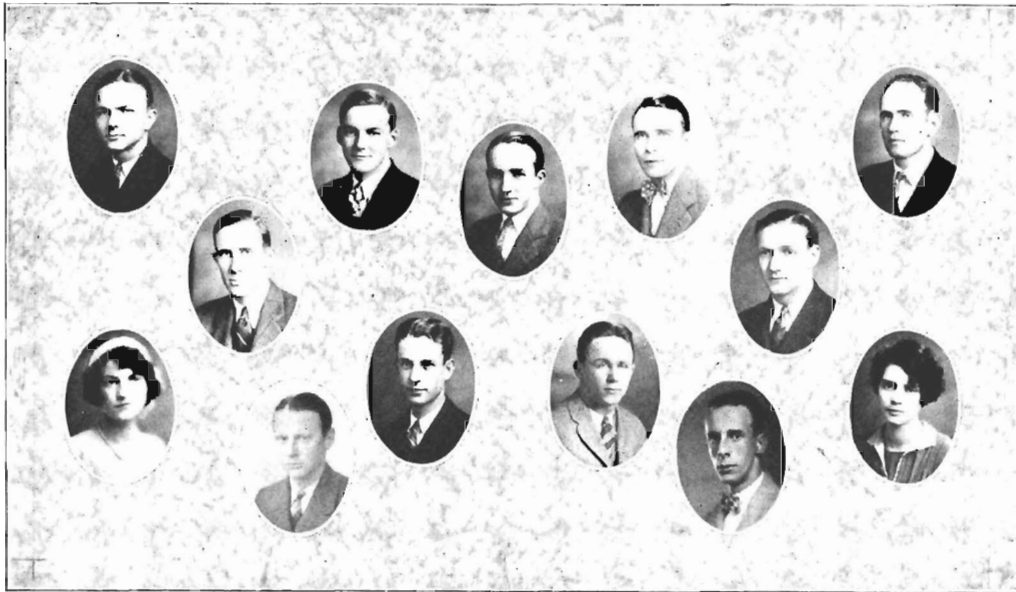

## Student Council

THE formation of The Student Council marked the beginning of a new era in student government at Southwestern. It is the function of this council to pass on all important questions before they reach the student body. This simplifies the handling of such questions. This council in no way infringes on the right of the student body to render its own decisions.

### MEMBERS

ED. BUDER	<i>President Senior Class</i>
CHESTER FRIST	<i>President Junior Class</i>
B. M. DRAPER	<i>President Sophomore Class</i>
BOBBY LLOYD	<i>President Freshman Class</i>
CHESTER FRIST	<i>President Honor Council</i>
C. F. STEWART	<i>President Y. M. C. A.</i>
A. M. HICKS	<i>Editor Lynx</i>
JAMES P. GLADNEY	<i>Business Manager Lynx</i>
J. ROBERT YORK	<i>Managing Editor Sou'wester</i>
LUTHER SOUTHWORTH	<i>Editor Sou'wester</i>
CHESTER DENHAM	<i>Student at Large</i>
SIDNEY DAVIS	<i>Sanhedrin</i>
S. G. LATIOLAIS	<i>President Pan-Hellenic Council</i>
ELIZABETH HART	<i>President Girl's Pan-Hellenic</i>
R. E. McCASKILL	<i>President Boosters Club</i>
JIM POPE	<i>Vice-President Boosters Club</i>
ELISE PORTER	<i>Secretary-Treasurer Boosters Club</i>

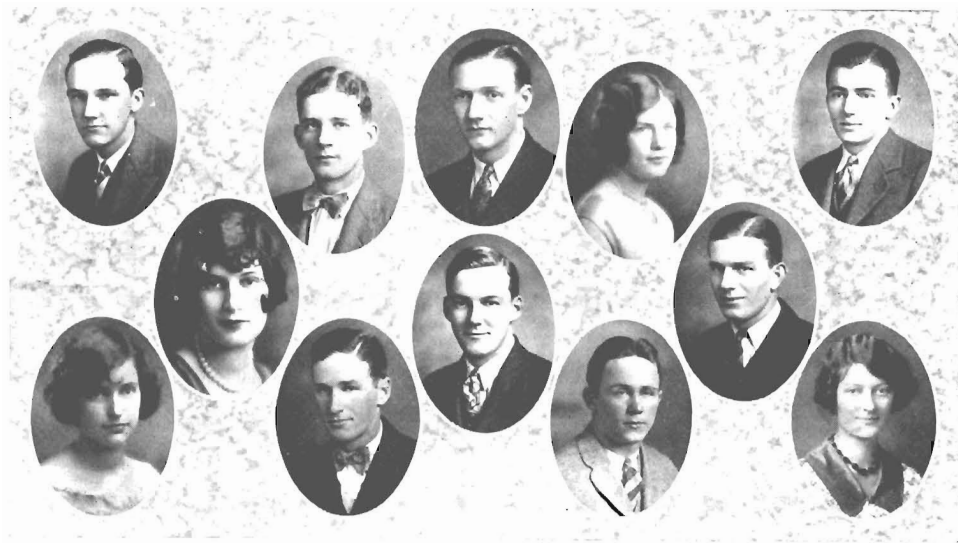

## The Honor Council

THE HONOR SYSTEM has been in force for several years at Southwestern, and the success that it has enjoyed has warranted its retention. During the year 1925-1926 the functions of this body were reduced to the duty of handling cases of dishonesty in scholastic work. Sufficient it is to note that The Honor Council is a representative body, the various groups of the student body being represented as follows:

For men: Three Seniors, three Juniors, two Sophomores, and one Freshman. The men elect their own representatives.

For girls: One Senior, one Junior, one Sophomore, and one Freshman. The women elect their own representatives.

The total membership in the Honor Council, therefore, reaches thirteen, of which nine are men and four are women.

### OFFICERS

JOHN CHESTER FRIST . . . . .	<i>President</i>
RICHARD TAYLOR . . . . .	<i>Vice-President</i>
LOUISE CLARK . . . . .	<i>Secretary-Treasurer</i>

### MEMBERS

SIDNEY FANT DAVIS . . . . .	<i>Senior Class</i>	LOUISE CLARK . . . . .	<i>Junior Class</i>
W. P. ADAMS . . . . .	<i>Senior Class</i>	WARNER HALL . . . . .	<i>Sophomore Class</i>
CHARLES F. STEWART . . . . .	<i>Senior Class</i>	CRAWFORD MCGIVAREN . . . . .	<i>Sophomore Class</i>
POLLY GILFILLIAN . . . . .	<i>Senior Class</i>	DOROTHY GREEN . . . . .	<i>Sophomore Class</i>
JOHN CHESTER FRIST . . . . .	<i>Junior Class</i>	ELIZABETH MCKEE . . . . .	<i>Freshman Class</i>
RICHARD TAYLOR . . . . .	<i>Junior Class</i>	ROBERT REDHEAD . . . . .	<i>Freshman Class</i>
FRANK HEISS . . . . .	<i>Junior Class</i>		

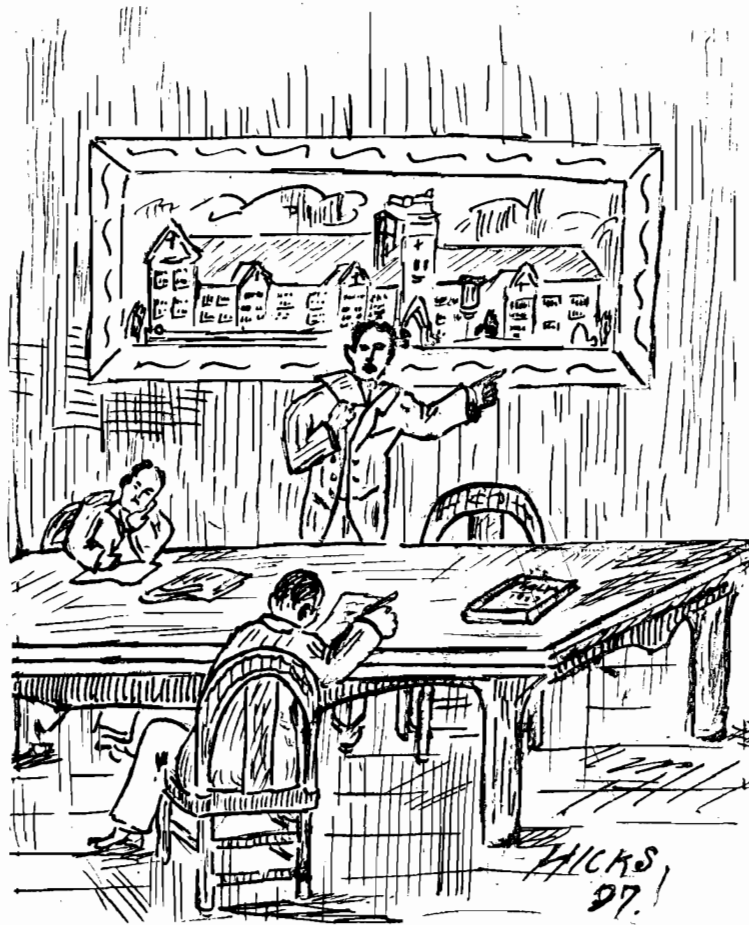

OTHER ACTIVITIES

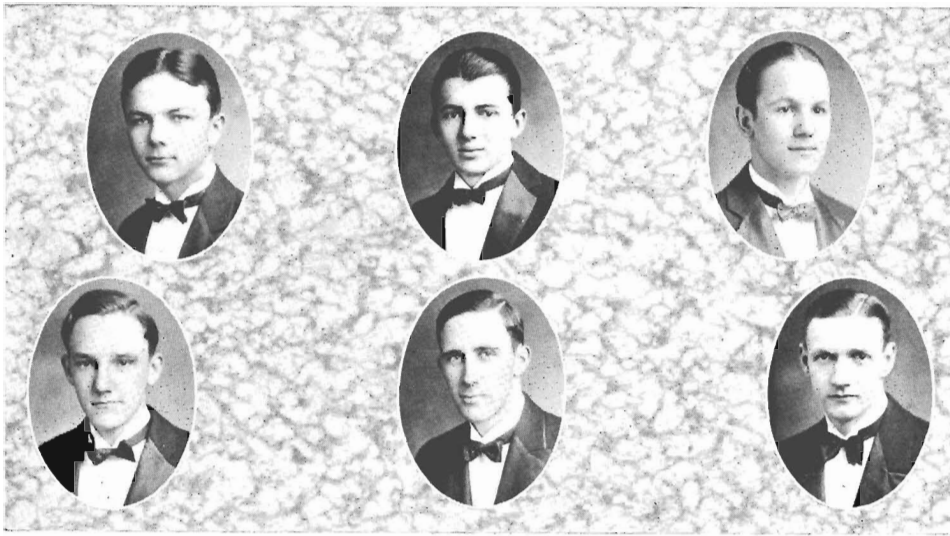

## Debating at Southwestern

**D**EBATING has taken a great stride during the past season, and is rapidly becoming one of the major activities. Aside from the regular debating schedule, J. C. Frist won the Tennessee Oratorical Contest over a large number of entries.

The season's record follows:

*Arkansas A. & M. (Represented by Co-eds)*

Gladney and Haden lost a 2 -to-1 decision, question: "Resolved, That the United States should take the lead in establishing a Pan-American Court of Adjudication."

*University of Arkansas*

Frist and Orr won the decision; question: "Resolved, That the Prohibition Amendment is a sound governmental policy."

*Dual Debate, University of Mississippi*

Rhem and Bullock lost both times. Debated on McNary-Houghen Farm Relief Bill.

*Birmingham-Southern*

Heiss and Thompson won. Question: Resolved, That the present jury system should be abolished.

*Alternates:* YORK, HALL, SCOTT, FLOWERS.



# DRAMATICS

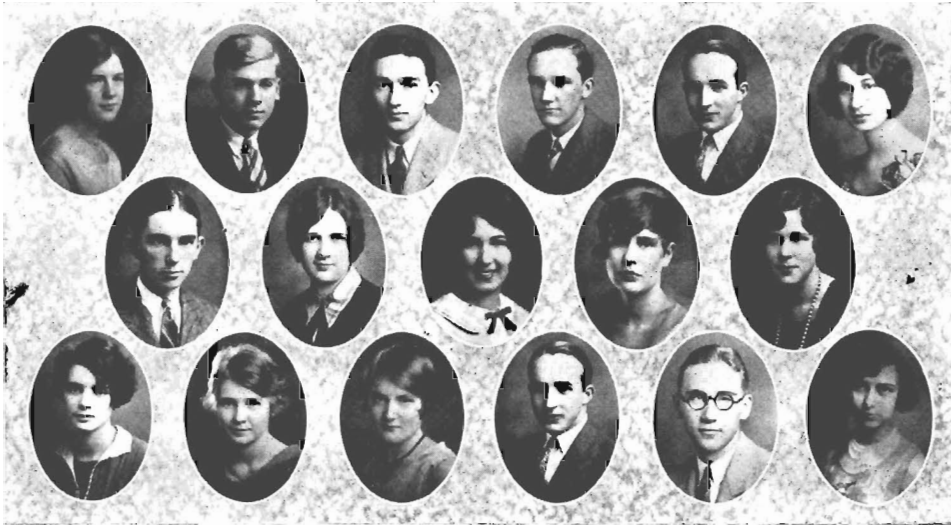

## Pal Players of Southwestern

### OFFICERS

PRICE A. PATTON . . . . .	<i>President</i>
FRANK HEISS . . . . .	<i>Vice-President</i>
MARY ALLEN . . . . .	<i>Secretary</i>
PROF. SAMUEL MONK . . . . .	<i>Faculty Adviser</i>
PROF. ERNEST HADEN . . . . .	<i>Assistant Adviser</i>

### MEMBERS

LOUISE HEAD	NELL HOLLOWAY	ELLEN THOMAS
LOUISE CLARK	ETHEL HUTKIN	KATHERINE UNDERWOOD
RALPH McCASKILL	ALLEN HADEN	CHAS. ROND
CHESTER FRIST	JOHNSON GARROTT	MARY EVELYN WAILES
KATHERINE LOCKWOOD	ALBERT JOHNSON	DOROTHY WHITNER
WILLIAM MEACHAM	MATILDA GAY	TOM WEISS
WALKER WELLFORD	CRAWFORD MCGIVAREN	ELISE PORTER
ROSA MAE CLARK	PETE MARCHUSIO	AMALIE FAIR
DICK CLINTON	MOORE MOORE	NOLAN PIERCE
J. D. CAUSEY	LEWIS MARKS	McGHEE MOORE
REBECCA DEAN	MARTHA SWEENEY	MARY GERTRUDE ARTHUR
ELIZABETH HART	RUBY SEBULSKY	

BI-MONTHLY meetings on Wednesday night, at which one-act plays and original sketches are presented under the direction of student-members. Two major productions are given before the public in Hardie Auditorium each year. The main play this year is "Rollo's Wild Oat," casting Price Patton and Ellen Thomas in the leading roles, with Charles Rond, Catherine Underwood, Dick Clinton, Mary Allen, Nolan Pierce, Allen Haden, Matilda Gal, Rebecca Dean, Tom Weiss, and Bill Meacham as the supporting cast. This play was given under the direction of the officers of the club, Prof. Samuel Monk and Prof. Haden assisting.



Ellen Thomas and P. A. Patton in "Rollo's Wild Oat"

The Pal Players enjoyed an unusual financial success for the year '26-'27, there being two full houses present at each major production. At the time of this writing the Pal Players are planning to sponsor a play writing contest for the colleges of Tennessee. A prize will be awarded to the winner, and the play will be presented by The Pals in the Hardie Auditorium at the latter part of this year.



From "Rollo's Wild Oat"

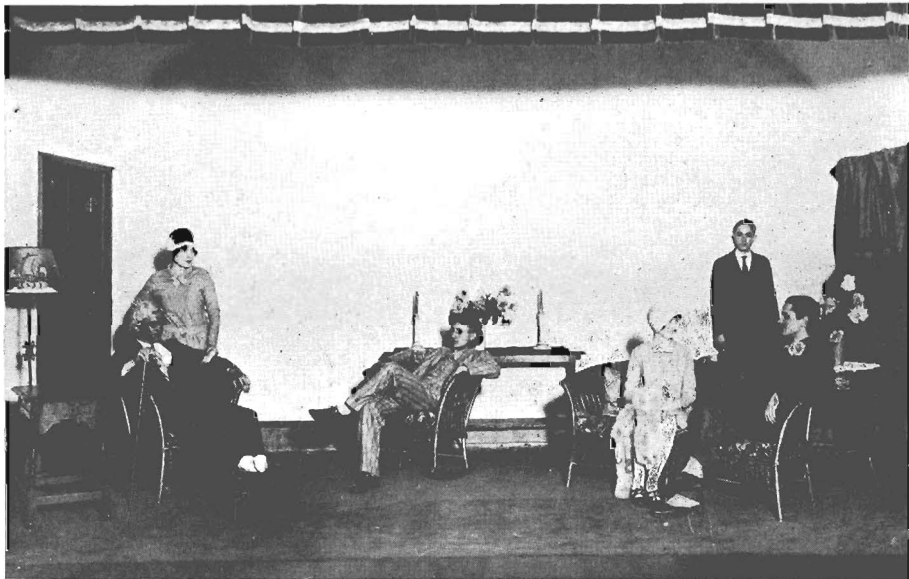

From "Rollo's Wild Oat"

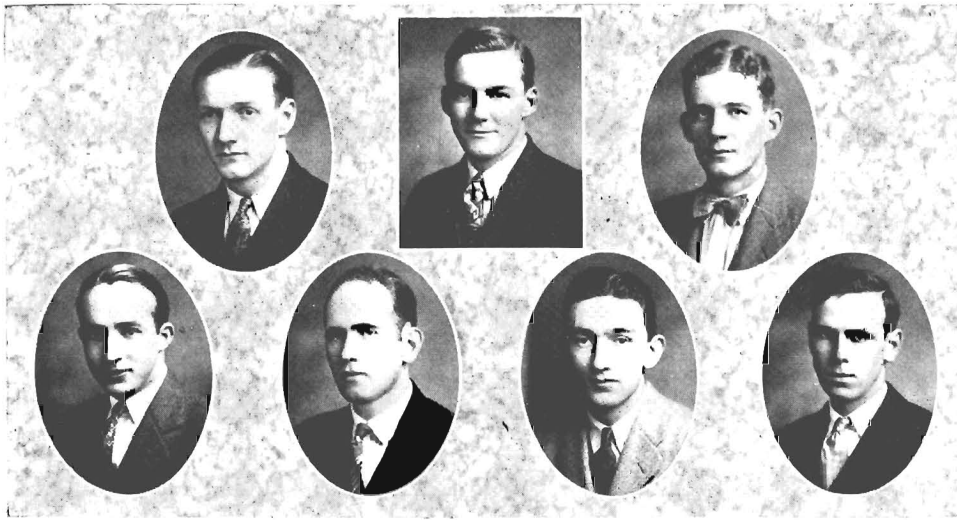

## Y. M. C. A.

### CABINET MEMBERS

CHARLES STEWART	<i>President</i>
JOHN CHESTER FRIST	<i>Vice-President</i>
RICHARD TAYLOR	<i>Secretary-Treasurer</i>
CHESTER DENHAM	<i>Chairman Program Committee</i>
JOHN MILTON LOONEY	<i>Chairman Attendance Committee</i>
P. A. PATTON	<i>Chairman Music Committee</i>
RALPH MCCASKILL	<i>Chairman Lookout Committee</i>

THE student Y. M. C. A. is a veteran campus activity, being the oldest college Y. M. C. A. in the state. The entire student body and faculty are eligible to membership. This organization during the past year was responsible for the appearance of such notable speakers as Dr. C. H. Williamson, Dr. J. V. Johnson, President Vandermeulen of Louisville Theological Seminary, and Rev. U. S. Gordon.

During the week of January 10th, Gypsy Smith, Jr., noted evangelist, conducted a revival. Few speakers have used as much common sense and at the same time have appealed to the audience so effectively as did Mr. Smith.

Soon after school opened in September the Y. M. C. A. was host at a reception in Palmer Hall. This reception was given in honor of the new students and faculty members. This get-together meeting is an annual occurrence.

Again on February 17th the "Y" sponsored a general get-together meeting that was designed to bring the dormitory and town students into a closer understanding. This entertainment was held in the dining hall, and smokes, campus scandal, jokes, and cats were enjoyed by all attending.

The regular weekly meetings are the chief function of the Y. M. C. A. These consist of a short prayer and talk and have proved of great benefit to those who attend regularly. Charles F. Stewart and an able cabinet have successfully guided the "Y" through the past year.

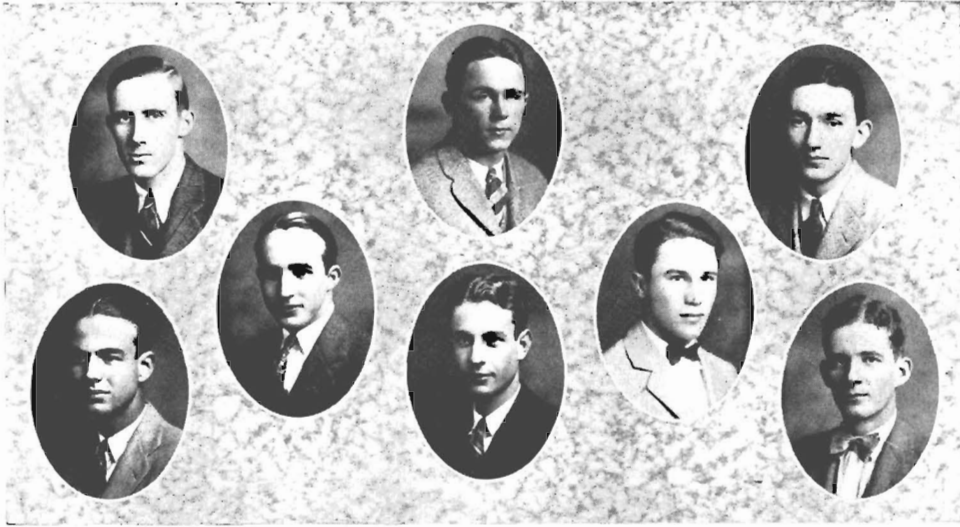

## The San Hedrin

NOT one Freshman will ever forget the San Hedrin and the jurisdiction which that august body exercised over them. Long will be remembered Sid Davis' numerous rampages.

The spirit of the old San Hedrin which functioned in the days gone by has been effectively preserved. In consequence each "Frosh" cherishes a respect for the upper-classmen that is phenomenal. Thanks to the San Hedrin, each Freshman knows his place and keeps it, and holds that distinction between the Upper Classmen and "Frosh" as a tradition that must ever be preserved.

So the present San Hedrin, as a survival of the Old School, has continued in its good work. The High Priest and his elders continue to mete out punishments for misdemeanors of Freshmen, and never yet has there been the slightest indication that the spirit of Southwestern of Old is not as strong as ever.

SIDNEY FANT DAVIS . . . . . *High Priest*

### ELDERS

T. H. APPLETON  
ED. BUDER  
PRICE A. PATTON

R. M. McCASKILL  
J. ROBERT YORK  
ORA JOHNSON

Dick Taylor

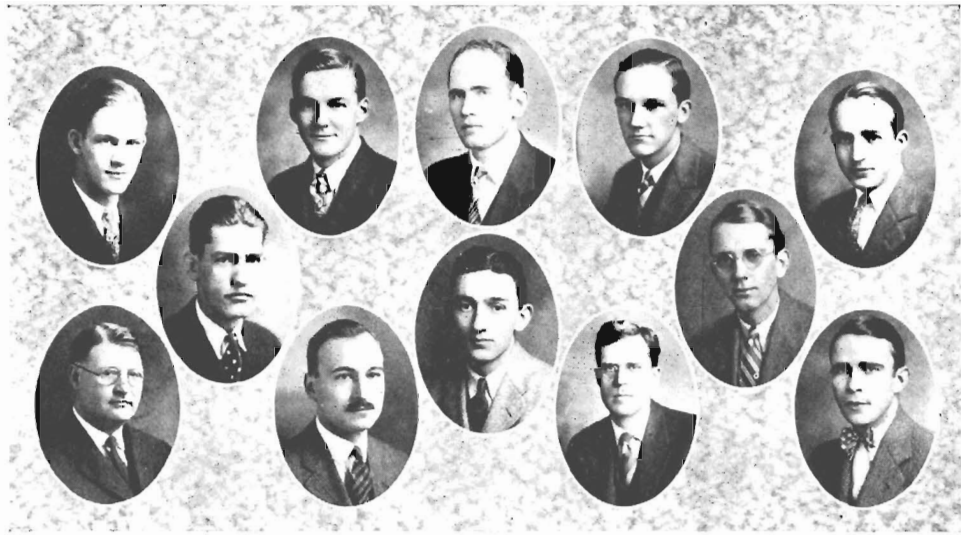

## The Nitist Club

THIS club has as its purpose the discussion of important questions of the day. The discussions are open, and the faculty and student members take an equal part in them. The aim has been not necessarily to solve these problems, but to bring them to the minds of that portion of the student body which is interested in discussion of scientific, philosophic, or economic nature.

### OFFICERS

CHESTER DENHAM . . . . . *President*  
 LOUIS MARKS . . . . . *Secretary and Treasurer*

### MEMBERS

A. M. HICKS	PROFESSOR MONK	RALPH McCASKILL
WILLIAM FLOWERS	PROFESSOR HADEN	SIDNEY CAMERON
FRANK HEISS	PROFESSOR KAUFMAN	ALLEN HADEN
C. F. STEWART, JR.	EARL McGEE	EDARD DIRMAYER
PROFESSOR JOHN D. DAVIS	RICHARD HUNSAKER	WILLIAM ORR
PROFESSOR A. P. KELSO	JACK McCONNICO	
PROFOSSOR DONALDSON	PRICE A. PATTON	

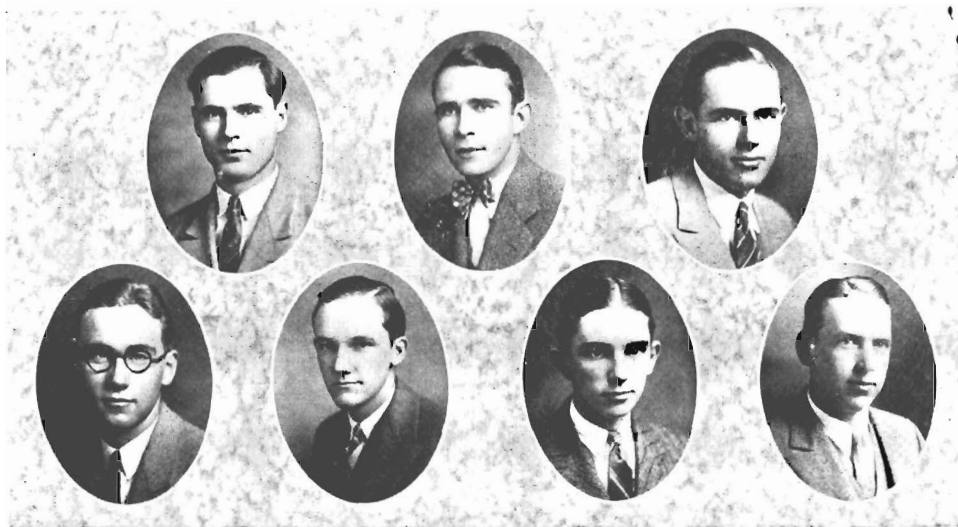

# The Galileo Club

For the purpose of promoting scientific interests.

## OFFICERS

- A. M. HICKS . . . . . *President*  
J. C. BLAIR . . . . . *Vice-Pres.*  
W. L. WELLFORD . . . . . *Sec'y-Treas.*

## MEMBERS

- |             |                |
|-------------|----------------|
| A. M. HICKS | W. D. MEACHAM  |
| J. C. BLAIR | W. L. WELLFORD |
| G. H. KYSER | F. H. HEISS    |
- TOMMY WEISS

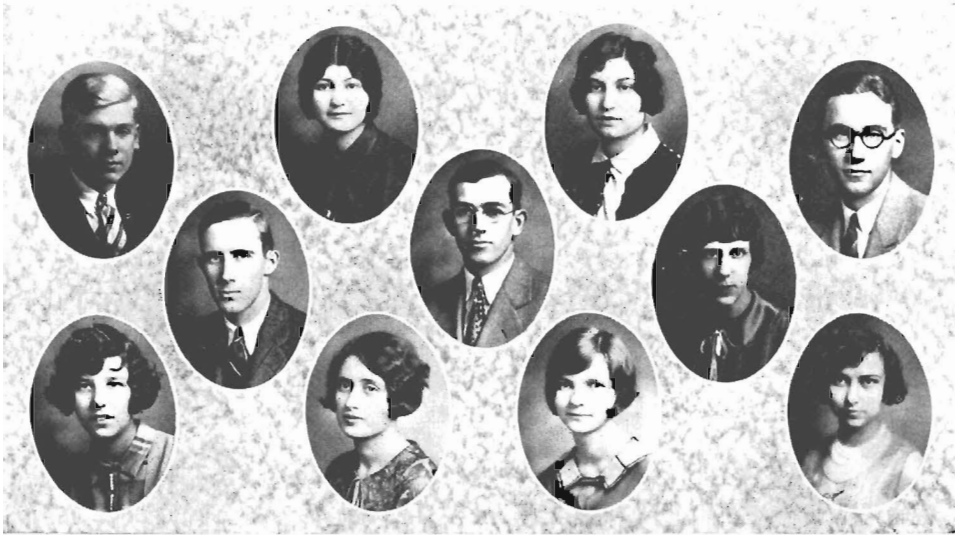

## The Shakespeare Club

Organized and functioning for the purpose of discussing problems of particular interest to students of Shakespeare.

### OFFICERS

R. A. SCOTT . . . . . *President*  
 ETHEL HUTKIN . . . . . *Vice-Pres.*  
 LILLIAN POLASKY . . . . . *Sec'y-Treas.*

### MEMBERS

MRS. C. L. TOWNSEND	KATHARINE LOCKWOOD	CATHERINE F. RICHEY
DR. C. L. TOWNSEND	MOORE MOORE, JR.	WILLIAM D. MEACHAM
DR. E. D. McDOUGALL	MARY MARGARET TATE	IREYS MARTIN
PAULINE JONES	J. ROBERT YORK	RUBY SEBULSKY



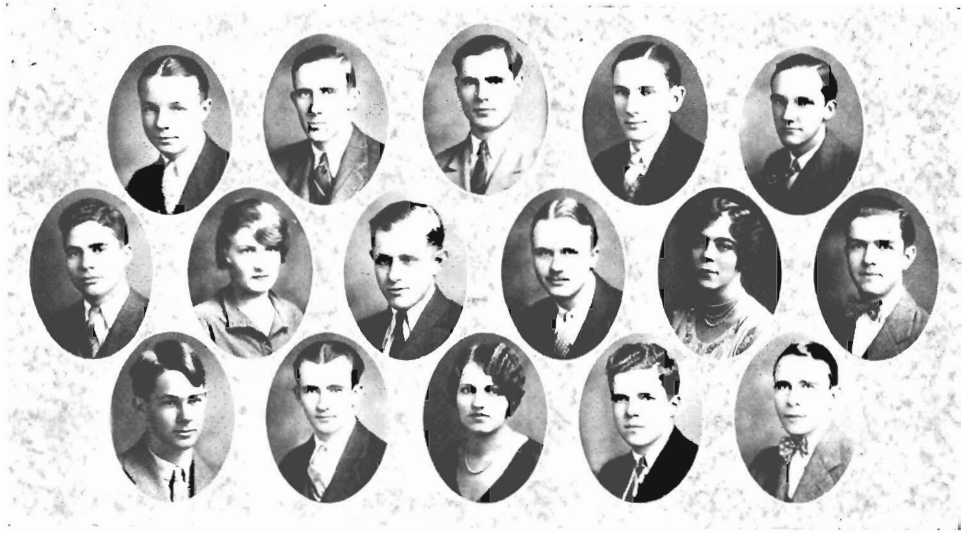

## The Kadis Club

This club functions for the benefit of pre-law students.

### OFFICERS

J. C. BLAIR . . . . . *President*  
 C. C. BACON . . . . . *Vice-Pres.*  
 WILLIAM FLOWERS . . . . . *Sec'y-Treas.*

### MEMBERS

CHARLES LEWIS	SAM RHEM	ALLEN HADEN
A. M. HICKS	MIKE WAILES	ROSA MAY CLARK
A. L. HICKS	LESTER CRAIN	JOSEPH GLADNEY
CHARLES SNEPP	RAMSEY RUSSELL	FRANK HEISS
J. H. BEALL	J. H. TRINNER	DICK HOLLADAY
CHARLES ROND	VIRGINIA SMITH	J. R. YORK
ABE. FORTAS	HAROLD COLLINS	
GERALD CAPERS	ERNESTINE WIGGINS	

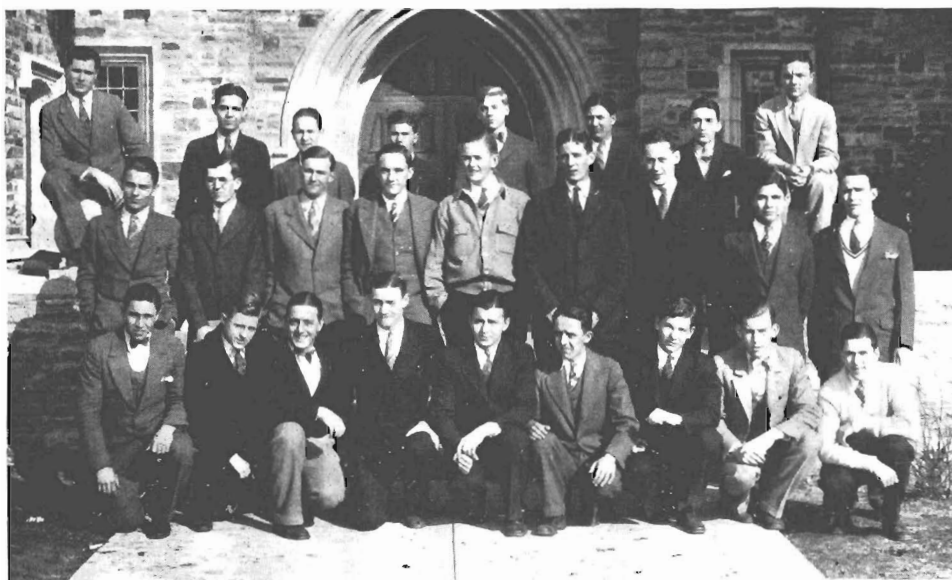

## Quibblers Forum

This organization has as its purpose the development and perfection of forensic powers.

### OFFICERS

CHESTER FRIST . . . . . *President*  
 FRANK HEISS . . . . . *Vice-Pres.*  
 WARNER HALL . . . . . *Sec'y-Treas.*

### MEMBERS

CLYDE BLAIR	R. A. SCOTT	H. R. THOMPSON
A. M. HICKS	C. F. STEWART	TOM MOORE
A. L. HICKS	OSCAR BELL	ROBERT YORK
R. M. BUCHANAN	RICHARD TAYLOR	CHARLES ROND
JAMES P. GLADNEY	T. S. WATSON	ABE. FORTAS
PRICE A. PATTON	ORA JOHNSON	C. C. BACON
MOORE MOORE, JR.	CHARLES CARDEN	BRICE DRAPER
ED. HALL	LOUIS MARKS	O. J. NORRIS
SAM RHEM	J. H. MELVIN	WILLIAM MEACHAM
MANSARD BULLOCK	C. F. SMITH	
ALLEN HADEN	WILLIAM ORR	

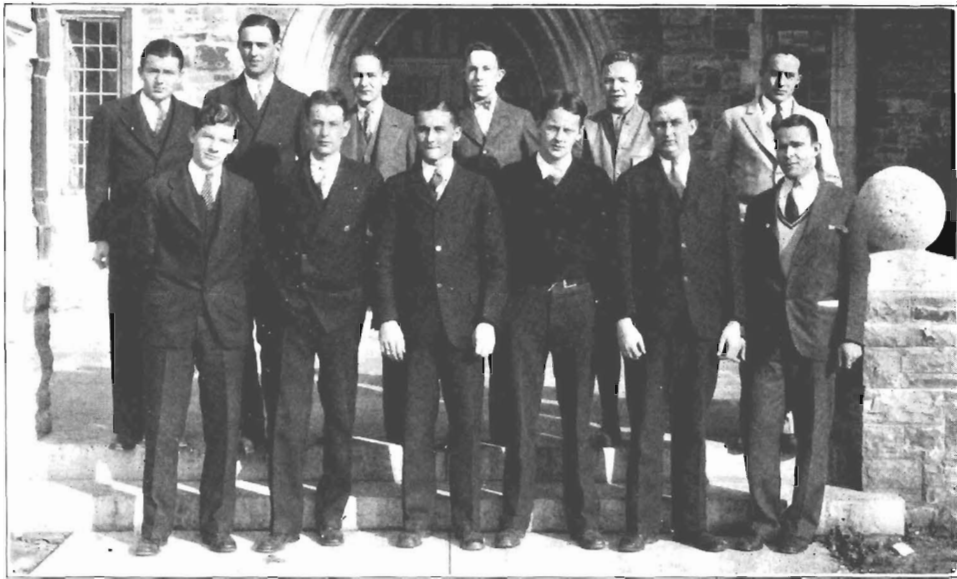

## The Lynx Club

This club has rendered valuable service in stimulating interest in athletics, and in the matter of assisting with such details of the games as selling tickets and meeting incoming athletic teams.

S. G. LATIOLAIS, *President*

### MEMBERS

JAMES MELVIN  
EDWARD BUDER  
S. G. LATIOLAIS  
JAMES POPE

WALLACE JOHNSTON  
A. M. HICKS  
WARNER HALL  
ED. BUFORD

SAM RHEM  
L. N. DUBARD  
JOSEPH GLADNEY  
R. M. McCASKILL

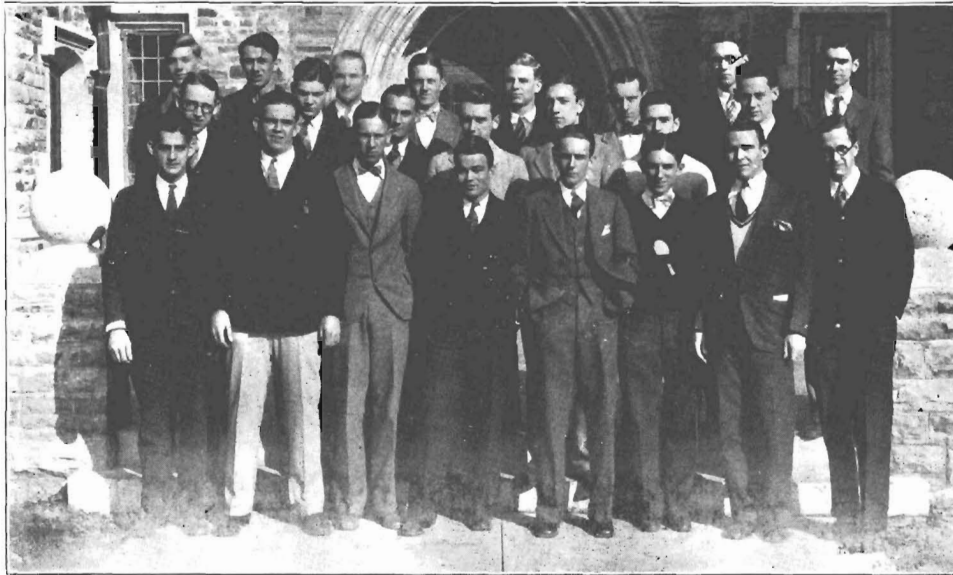

## The Pre-Medical Club

The membership of this club consists of those of the student body who are preparing for the medical course.

### OFFICERS

ERLE MULHERIN . . . . . *President*  
 TOM MOORE . . . . . *Vice-Pres.*  
 MOORE MOORE, JR. . . . . *Sec'y-Treas.*

### MEMBERS

JACK McCONNICO	S. G. LATIOLAIS	DAVID PIPES
M. C. THOMAS	RUSSELL JOHNSTON	A. L. HERRING
D. C. McRANEY	HAROLD AVENT	J. L. CRAIN
C. C. BACON	T. S. WATSON	O. S. MCCOWAN
WILLIE MOUNT	GILBERT McCALLA	C. R. NEWTON
WILLIAM MEACHAM	A. M. HICKS	J. R. PARKER
GEORGE KYSER	TOM WEISS	



## The Spanish Club

For the purpose of arousing and sustaining interest in subjects of importance to students of Spanish.

### OFFICERS

MARY PARKER . . . . . *President*  
 PAULINE JONES . . . . . *Vice-Pres.*  
 ALLEN HADEN . . . . . *Sec'y-Treas.*

### MEMBERS

NEAL LUCKETT	J. D. CAUSEY	SYDNEY CAMERON
EDWIN PARKER	CHARLES ROBERTSON	H. R. THOMPSON
VIRGINIA WINKELMAN	MARTHA SWEENEY	WALKER WELLFORD
CRAWFORD MCGIVERAN	C. W. JOHNSON	VIRGINIA CLIFTON
ROBERT PARISH	C. RUSSELL JOHNSON	LOUIS MARKS
	PROFESSOR STORN	



## Chi Delta Literary Society

### OFFICERS---FIRST SEMESTER

PEGGY TATE . . . . . *President*  
 ELIZABETH HART . . . . . *Vice-President*  
 MARGARET COBB . . . . . *Secretary*  
 DINA NORTHCROSS . . . . . *Treasurer*

### OFFICERS---SECOND SEMESTER

PEGGY TATE . . . . . *President*  
 ELISE PORTER . . . . . *Vice-President*  
 MARGARET COBB . . . . . *Secretary*  
 ELEANOR BECKHAM . . . . . *Treasurer*

### MEMBERS

AMALE FAIR  
 HELEN CLARKE  
 MARY W. DABBS  
 MARY F. FAIRES  
 EDNA DICKINSON  
 MARY L. HEAD  
 EFFIE L. MORGAN  
 DOROTHY LEE JAMES  
 VIRGINIA LINK  
 ELIZABETH MCKEE  
 LANRA MAE MCKEEN  
 MAURINE MILLER  
 LOUISE MILLER  
 JANET MOODY  
 MIRIAM MUEHLER  
 ELIZABETH NORTON  
 MARY F. PHILLIPS  
 MILDRED REED  
 BILLY ROSEBROUGH  
 ROSA M. SEGREST  
 MARTHA SWEENEY  
 JENNIE TAYLOR  
 ELLEN THOMAS

ANNE TREZEVANT  
 DOROTHY WHITNER  
 E. WIGGINS  
 ELIZABETH WILLIAMS  
 MARY G. ARTHUR  
 ELEANOR BECKHAM  
 ROSA M. CLARK  
 JANIE COBB  
 MARETTA GRAHAM  
 DOROTHY GREEN  
 KATHERINE HALL  
 NELL HOLLOWAY  
 ELIZABETH LAUGHLIN  
 NEEL LUCKETT  
 SARAH MOORE  
 JUANITA MONTROY  
 HELEN NORTHCROSS  
 NATALIE NORTHCROSS  
 ELIZABETH PATTERSON  
 ELOISE SIFFORD  
 CATHERINE UNDERWOOD  
 MARY ALLEN  
 ETHEL BROWN

MARTHA CARNES  
 ELIZABETH CARNES  
 LYDIA CHAPMAN  
 LOUISE CLARK  
 DOROTHY EDDINS  
 FRANCES FISHER  
 MAE HOWRY  
 KATHERINE PAGE  
 ELISE PORTER  
 MILDRED RAINWATER  
 CIVIL SESSOMS  
 VIRGINIA WINKLEMAN  
 MARCELLE YARD  
 ELIZABETH BAKER  
 MARION BLACOCK  
 MARGARET COBB  
 ELIZABETH HART  
 ELEANOR RICHMOND  
 HILDA SCATES  
 VIRGINIA SMITH  
 PEGGY TATE  
 KITURA PHILLIPS  
 ELEANOR FERGUSON

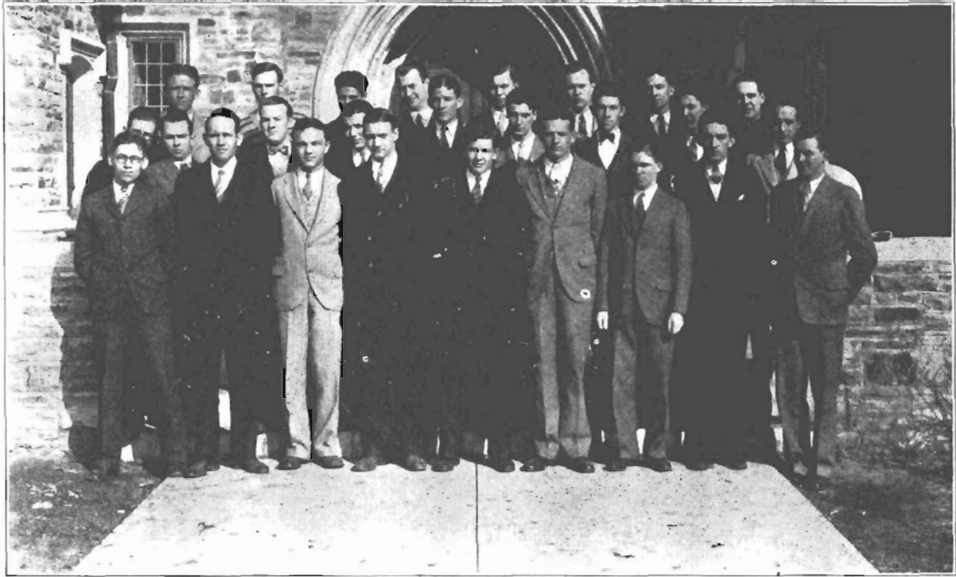

## Ministerial Club

Those who are preparing for the ministry as their life work become members of this club automatically.

### OFFICERS

CHARLES STEWART . . . . . *President*  
 C. D. DENHAM . . . . . *Vice-Pres.*  
 JAMES GLADNEY . . . . . *Sec'y Treas.*

### MEMBERS

L. P. WATKINS	J. T. RANDLE	J. G. SPENCER
CHESTER FRIST	R. F. SCHNEIDER	STANFORD PARNELL
J. H. MELVIN	HUGH SWORDS	CHARLES LESSER
E. PARKER	RICHARD McCASKEN	J. D. MOODY
PRICE PATTON	RICHARD TAYLOR	HARVEY KIDD
RALPH McCASKILL	WARNER HALL	C. B. BROWN
J. P. LAIDLAW	J. K. JOHNSON	J. C. ZERAN
R. M. BUCHANAN	E. L. GAGE	WILLIAM ORR

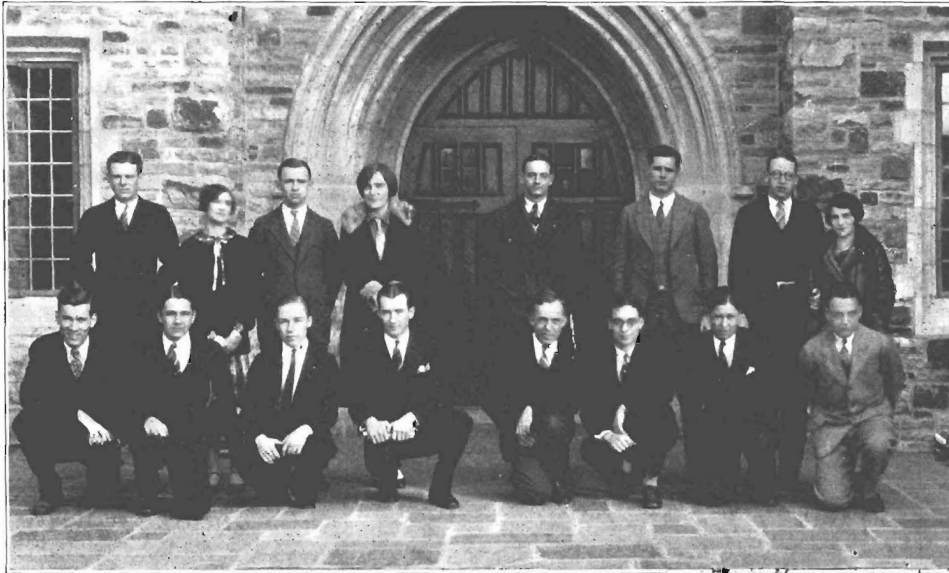

## Arkansas-Alabama Club

### OFFICERS

#### ARKANSAS

L. C. DIAL . . . . . *President*  
 J. L. PACE . . . . . *Vice-Pres.*  
 SOLON MILES . . . . . *Sec'y-Treas.*

#### ALABAMA

W. H. COOPER . . . . . *President*  
 HERBERT McCLINTOCK . . . . . *Vice-Pres.*  
 GEORGE KYSER . . . . . *Sec'y-Treas.*

### MEMBERS

BUSTER SMYTHE  
 L. C. DIAL  
 NEAL LUCKETT  
 STANLEY SLOAN  
 ROBERT LOWE  
 GORDON PRICE  
 J. L. PACE  
 SOLON MILES

PROFESSOR W. R. COOPER  
 PROFESSOR E. F. HADEN  
 PROFESSOR S. H. MONK  
 T. D. TAYLOR  
 HERBERT McCLINTOCK  
 W. H. COOPER  
 GEORGE KYSER  
 ELIZABETH HART  
 J. C. BLAIR





## Louisiana Club

### OFFICERS

N. S. PIERCE . . . . . *President*  
JAMES P. GLADNEY . . . . . *Vice-Pres.*  
JOSEPH GLADNEY . . . . . *Sec'y-Treas.*

### MEMBERS

JAMES P. GLADNEY	J. P. LAIDLAW	N. S. PIERCE
JOSEPH GLADNEY	DAVID PIPES	JOHN EDEN
RALPH McCASKILL	C. R. NEWTON	



# Mississippi Club

## OFFICERS

SIDNEY FANT DAVIS . . . . . *President*  
 T. M. GARROTT . . . . . *Vice-Pres.*  
 ROBERT REDHEAD . . . . . *Sec'y-Treas.*

## MEMBERS

MARION BLALOCK  
 R. M. BUCHAN,N  
 ED. BUDER  
 J. D. CAUSEY  
 EDWIN WHITE  
 C. M. NEWTON  
 C. F. STEWART  
 A. M. HICKS  
 SIDNEY FANT DAVIS  
 ELMER PIERCE  
 R. P. PARISH  
 JAMES POPE  
 J. H. BEALL  
 T. M. GARROTT  
 CHESTER FRIST  
 CHARLES LILES

DEATRICE MATTHEWS  
 ELISE PORTER  
 MILDRED RAINWATER  
 FRANK HEISS  
 LOUISE RALSTON  
 ROSA SEGREST  
 BEN STURGIS  
 R. RUSSELL  
 S. G. LATIOLAIS  
 THORNTON MOORE  
 M. M. MOORE  
 E. F. BORNMAN  
 JAMES MELVIN  
 HELEN NORTHCROSS  
 HAROLD AVENT  
 P. G. BROWN

CLARA DUNLAP  
 SAM CLARK  
 JOHNSON GARROTT  
 C. Y. KATZENMEIER  
 B. H. MAXWELL  
 C. S. MCGIVAREN  
 WILLIAM CRAIG  
 M. W. DABBS  
 ALTON HICKS  
 MAURICE FERGUSON  
 COTTON THOMAS  
 F. B. LADD  
 JIMMIE SPENCER  
 JAMES NELSON  
 EARNEST TAYLOR

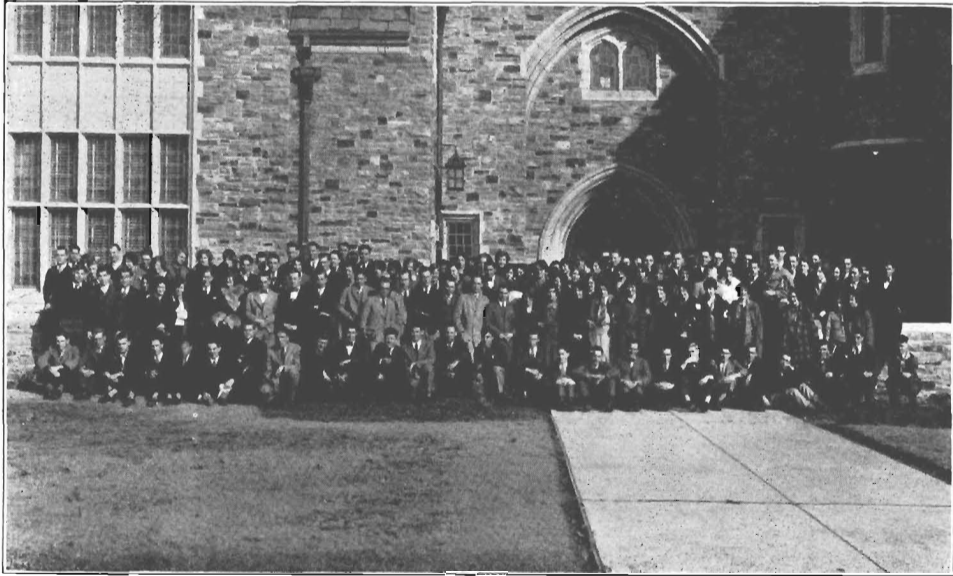

## Tennessee Club

This club is composed of all students who come from Tennessee. The membership is too large to list, and only the officers could be given.

### OFFICERS

JACK McCONNICO . . . . . *President*  
WARNER HALL . . . . . *Vice-Pres.*  
BRICE DRAPER . . . . . *Sec'y-Treas.*

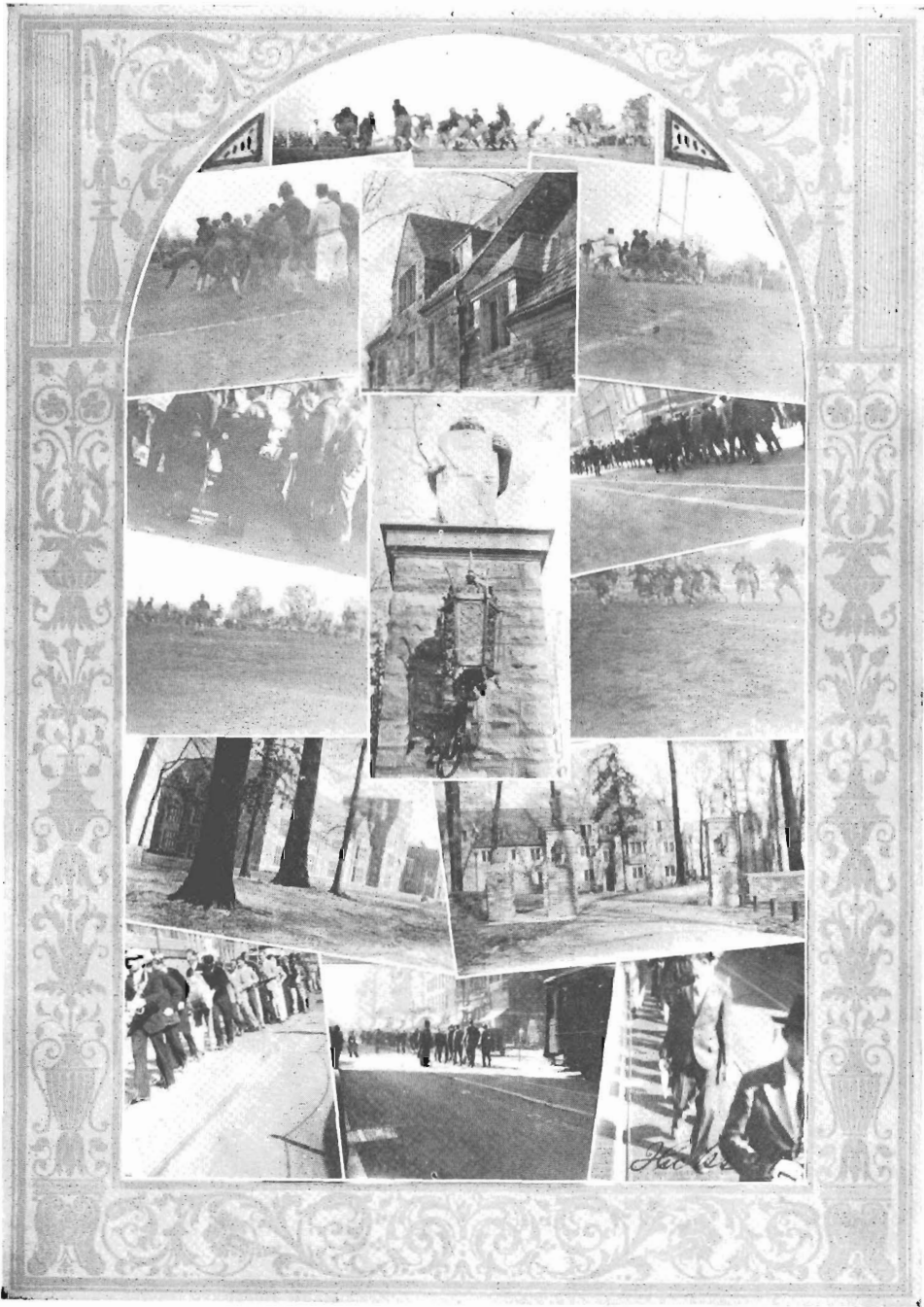

# GREEKS

## Fraternities and Sororities at Southwestern

THIS opportunity will be taken to say a word about fraternities and sororities at Southwestern.

There are at the present time five fraternities, including one local. They function with the idea of sustaining the scholastic and moral ideals of the college, and at the same time seek to offer certain social advantages that would not be obtainable otherwise.

In no case, however is there any conscious distinction made between fraternity and non-fraternity men, and the same applies to the sororities.

There are four Pan-Hellenic dances given each year and the entire student body is invited to these.

Most of the sororities have been engaged during the past year in constructing houses on the campus, or in making plans for such houses. These are not dwellings, but merely to serve as meeting places. Likewise, the fraternities have laid plans for houses of similar nature.

The fraternity system has been a part of Southwestern through the greater part of its history most of the nationals having been established in the seventies and eighties. Furthermore, it is believed that fraternities play a very essential part in preserving the college spirit of brotherhood at Southwestern.



# FRATERNITIES

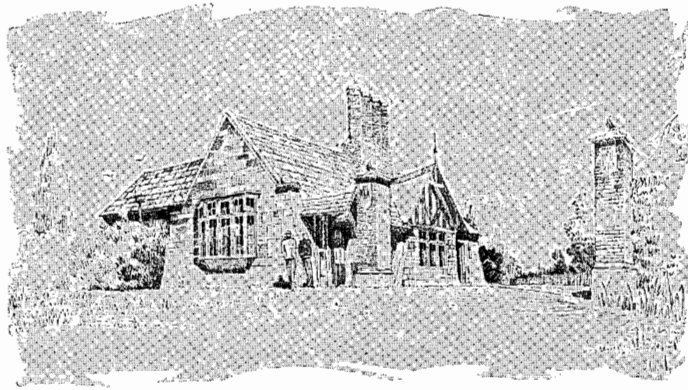

# Pi Kappa Alpha

Founded at the University of Virginia, 1868

Secret Organ: *The Dagger and Key*

Official Organ: *The Shield and Diamond*



Flower: *Lily of the Valley*

Colors: *Garnet and Old Gold*

## Theta Chapter

Established October 20, 1878

FRATRES IN UNIVERSITATE

1927

RALPH E. McCASKILL

1928

T. M. GARROTT, JR.

DAVD M. PIPES

1929

COLEMAN STOLTZ  
CRAWFORD S. MCGIVAREN

JOHNSON GARROTT  
HAROLD TRINNER

HENRY TURLEY  
S. D. RHEM, JR.

1930

JAMES A. NELSON  
G. RAMSEY RUSSELL  
EDMOND MCGIVAREN

J. C. MADDOX  
MAULDIN C. THOMAS  
HAROLD GILLESPIE

J. LESTER CRAIN  
LEONARD HUTCHISON  
J. M. ANDERSON



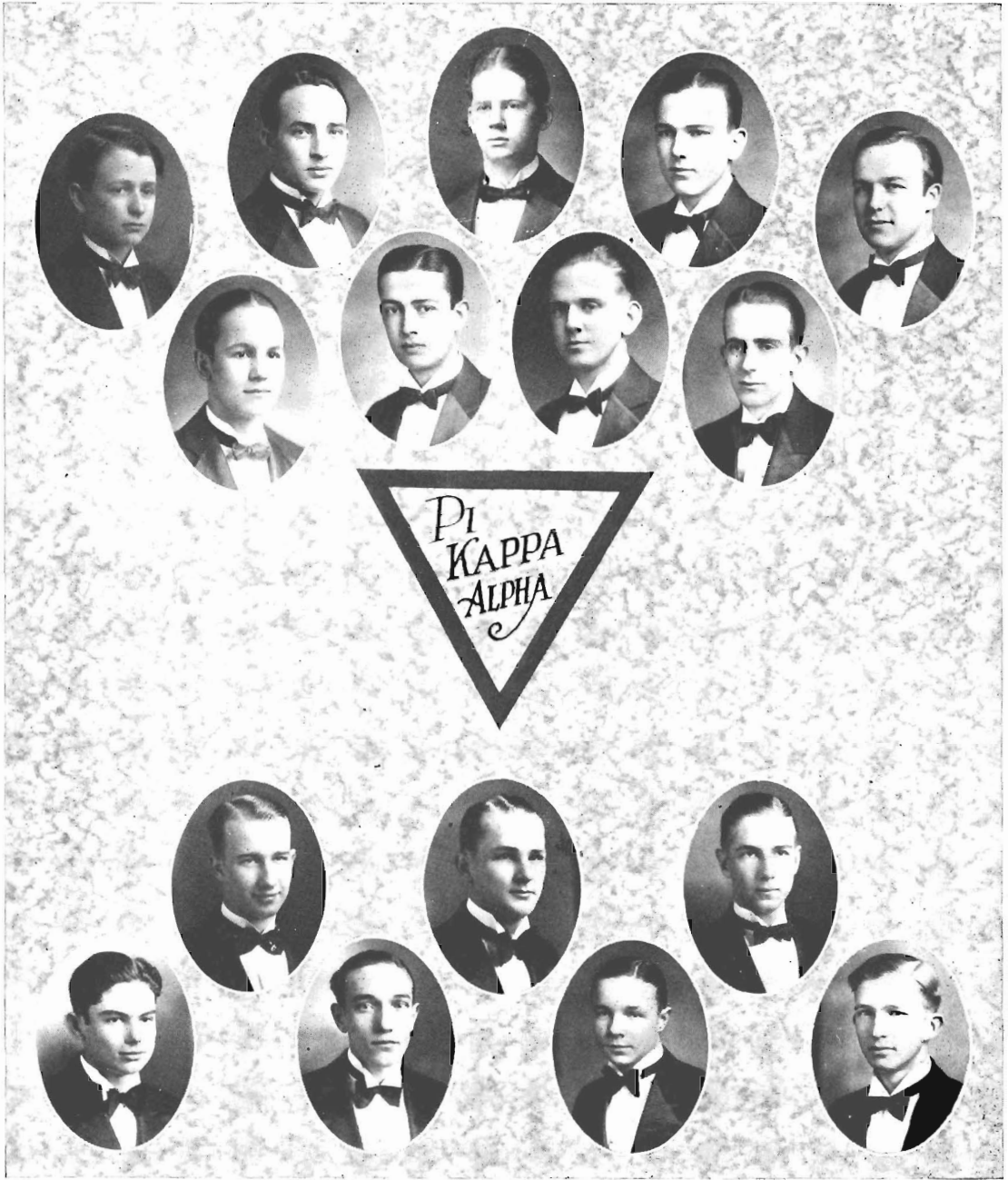

HENRY TURLEY  
 RALPH McCASKILL  
 S. N. HARRIS  
 JOHNSON GARROTT

CRAWFORD McGIVAREM  
 SAM RHEM  
 HAROLD COLLINS  
 T. M. GARROTT

DAVID PIPES  
 W. K. EVANS  
 E. L. McGIVAREN  
 J. LESTER CRAIN

M. C. THOMAS  
 RAMSEY RUSSELL  
 J. M. ANDERSON  
 GEORGE PARKS

# Alpha Tau Omega

Founded at Richmond College, 1865

Official Organ: "The Palm"

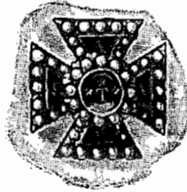

Colors: *Gold and Sky Blue*

Flower: *White Tea Rose*

## Tennessee Alpha Tau Chapter

Established 1882

FRATRES IN UNIVERSITATE

1927

W. P. ADAMS

SIDNEY FANT DAVIS, JR.

LOUIS MARKS

1928

ARTHUR DULIN

JOE DAVIS

R. A. TAYLOR

NEWTON ALEXANDER

1929

W. H. COOPER

WARNER L. HALL, JR.

JOHN D. MCCONNICO

FRANK MONTGOMERY

G. R. FARNSWORTH

J. K. JOHNSON

1930

ALBERT M. JOHNSON

D. W. McLEMORE

FRANK TRELAWNEY

MCGHEE MOORE

E. H. KING

CLAUDE BOWEN

GEORGE STOKES

A. P. WINFREY

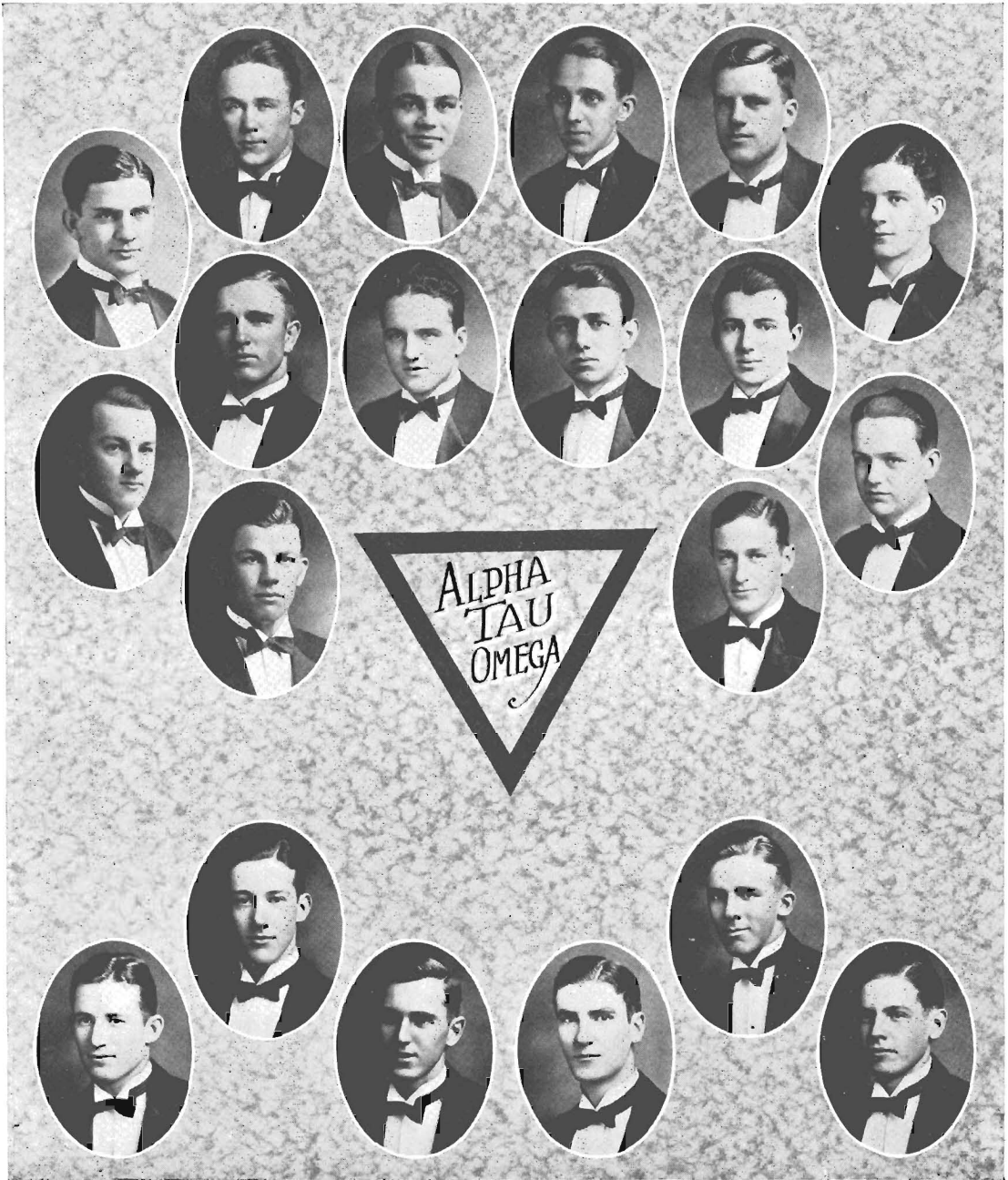

F. J. MONTGOMERY  
 SIDNEY DAVIS  
 ERLE MULHERIN  
 LOUIS MARKS  
 GEORGE STOKES

R. A. TAYLOR  
 JOHN JOHNSON  
 ARTHUR DULIN  
 G. R. FARNSWORTH  
 J. D. McCONNICO

W. L. HALL  
 W. H. COOPER  
 NEWTON ALEXANDER  
 W. P. ADAMS  
 EARNEST ATKINS

ALBERT M. JOHNSON  
 MCGHEE MOORE  
 CLAUD BOWEN  
 A. P. WINFREY  
 E. H. KING



# Sigma Alpha Epsilon

Founded at University of Alabama, 1856

Official Organ: *The Record*

Secret Organ: *Phi Alpha*



Colors: *Royal Purple and Old Gold*

Flower: *Violet*

## Tennessee Zeta Chapter Established 1882

FRATRES IN FACULTATE  
PROFESSOR E. F. HADEN      DEAN E. D. McDOUGALL      PROFESSOR S. H. MONK

### FRATRES IN UNIVERSITATE

1927

THOMAS H. APPLETON, JR.      ROBERT PARISH, JR.      J. D. CAUSEY, JR.

1928

J. C. FRIST      S. G. LATIOLAIS      W. L. WELLFORD, JR.

1929

JOHN E. ALLEN      B. M. DRAPER      SAM RAINES  
WRIGHT BAILEY      O. S. McCOWN      HENRY WARING  
PAUL L. CALDWELL           ED. BUFORD

1930

O. B. BELL      ROBERT LLOYD      JAMES T. RHEA  
CHAS. CARDEN      CHAS. MITCHNER      HAMMOND SMITH  
EDGAR CHURCH      CHAS. PAYNE      CHAS. SNEPP  
P. FARNSWORTH      CHAS. SNEPP      ED. SIMMONS  
CHAS. SLOCUMB      ALLEN HADEN      ROBERT RUFFIN

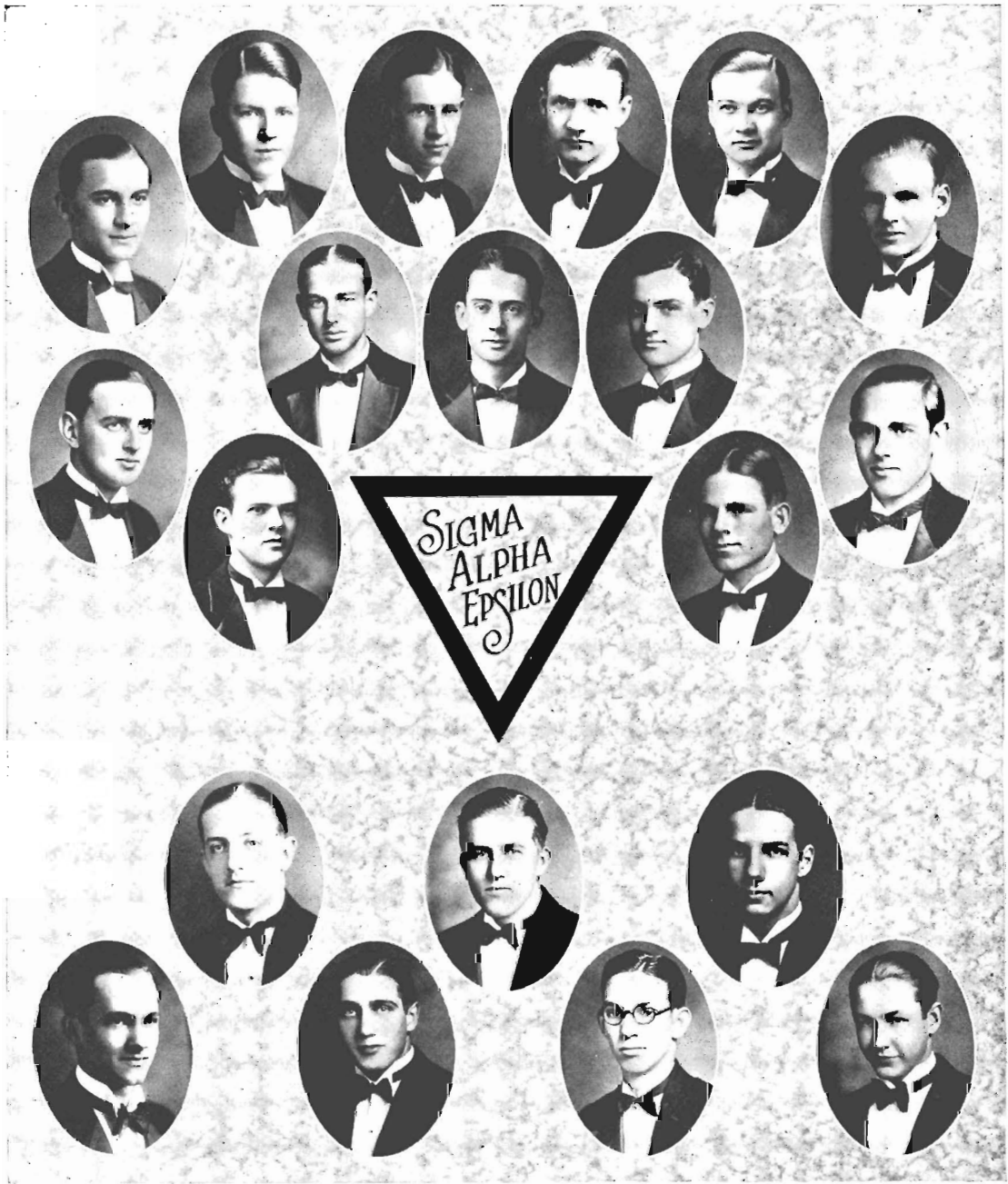

S. G. LATIOLAIS  
 PAUL CALDWELL  
 O. S. McCOWN  
 J. C. FRIST  
 R. P. PARISH

H. W. WARING  
 ED. BUFORD  
 T. H. APPLETON, JR.  
 J. D. CAUSEY, JR.  
 B. M. DRAPER, JR.

W. L. WELLFORD  
 S. B. MILES  
 T. W. HOLLOMAN  
 H. B. SMITH  
 CHAS. CARDEN

CHAS. SNEPP  
 CHAS. SLOCUMB  
 SAM RAINES  
 CHAS. MITCHNER  
 J. O. JORDAN

# Kappa Sigma

Founded at the University of Virginia, 1869

Official Organ: *The Caduceus*

Secret Organ: *The Star and Crescent*



Colors: *Scarlet, Green and White*

Flower: *Lily of the Valley*

## Phi Chapter

Established April 12, 1882

FRATRES IN UNIVERSITATE

1927

L. E. PIERCE, JR.

E. E. BUDER

H. E. WHITE

J. P. GLADNEY

J. B. POPE

1928

J. H. BEALL

C. E. LEHMBERG

J. W. NORVELL

1929

R. C. BROWN, JR.

W. W. HOLLOWAN

W. F. HUGHES

OSCAR HURT

CHARLES PHELPS

CHARLES SPEER

C. O. TERRY

F. W. UNDERWOOD

E. C. SMYTHE, JR.

D. B. WATSON

LEE REHSE

1930

R. H. LOWE

R. M. REDHEAD

DICK COLEMAN

L. P. BROWN

JACK DUBOSE

WILLIAM FLOWERS

PRESTON WALDROP

WILLIAM S. WALTERS

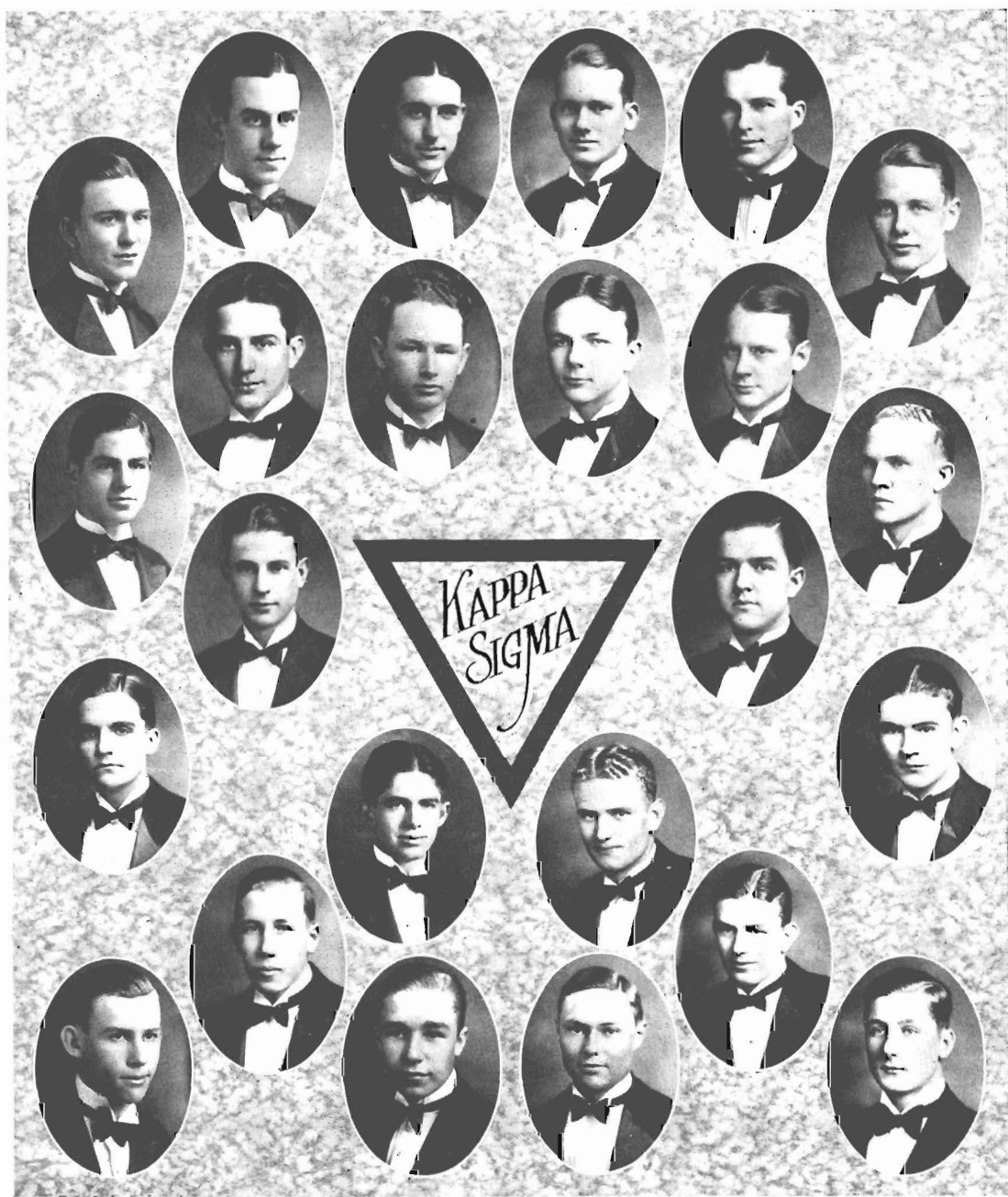

D. B. WATSON  
 JOSEPH NORVELL  
 CHAS. TERRY  
 R. G. BROWN, JR.  
 OSCAR HURT  
 F. W. UNDERWOOD

W. W. HOLLOMAN  
 WILLIAM HUGHES  
 EDWARD LEHMBERG  
 JAMES P. GLADNEY  
 J. B. POPE  
 L. E. PIERCE

E. E. BUDER  
 J. H. BEALL  
 EDWIN WHITE  
 WILLIAM FLOWERS  
 WILLIAM WALTERS  
 CHAS. F. SMYTHE

CHAS. F. SMITH  
 J. T. DUBOSE  
 ROBERT LOWE  
 RICHARD COLEMAN  
 R. M. REDHEAD  
 L. P. BROWN,



# Kappa Alpha

Founded at Washington and Lee University, 1865

Official Organ: *Kappa Alpha Journal*

Secret Organ: *The Special Messenger*



Colors: *Crimson and Old Gold*

Flowers: *Magnolia and Red Rose*

## Alpha Epsilon Chapter

Established 1887

### FRATRES IN FACULTATE

PROFESSOR A. T. JOHNSON

PROFESSOR J. H. DAVIS

### FRATRES IN UNIVERSITATE

1927

ALFRED M. HICKS

C. MACKIE NEWTON

CHARLES F. STEWART

1928

F. H. HEISS  
C. R. JOHNSTON

G. H. KYSER  
N. S. PIERCE

O. V. SLAUGHTER  
W. H. THOMPSON

1929

JOSEPH A. GLADNEY  
WM. MONTGOMERY

M. MOORE, JR.  
W. E. SMITH  
C. C. SULLIVAN

J. ROBERT YORK  
CHARLES H. AVENT

1930

JOHN F. HAGAN, JR.  
ALTON L. HICKS

RICHARD G. HOLLADAY  
D. C. McRANEY

USSERY V. THOMPSON  
F. PATRICK JOHNSON



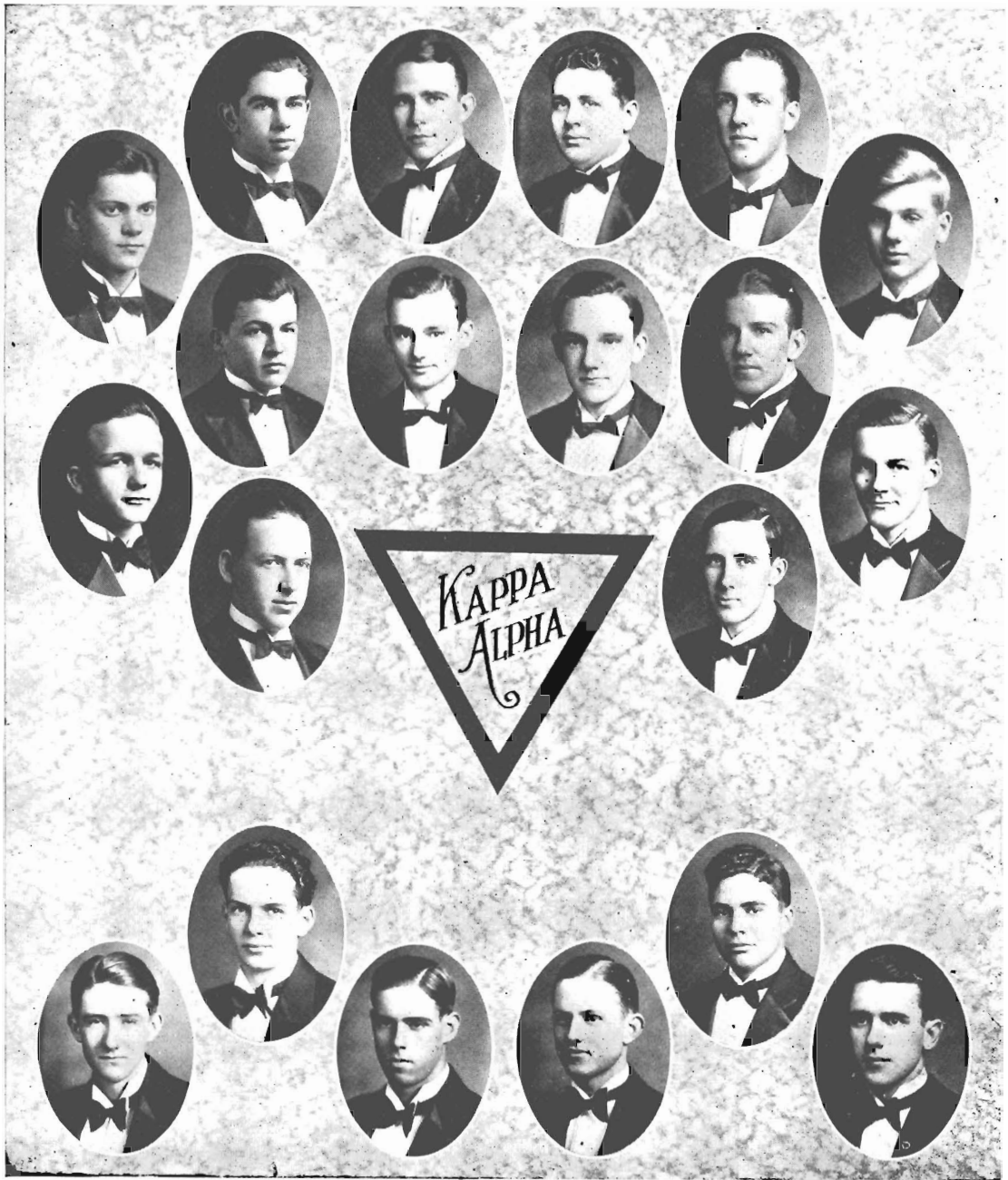

C. R. JOHNSTON  
 WM. MONTGOMERY  
 ALFRED M. HICKS  
 C. C. SULLIVAN  
 W. E. SMITH

M. MOORE, JR.  
 J. A. GLADNEY  
 O. V. SLAUGHTER  
 N. S. PIERCE  
 F. H. HEISS

C. M. NEWTON  
 C. F. STEWART  
 G. H. KYSER  
 J. R. YORK  
 RICHARD G. HOLLADAY

JOHN F. HAGAN, JR.  
 USSERY V. THOMPSON  
 D. C. MCRANEY  
 ALTON L. HICKS  
 CHARLES H. AVENT

# Beta Sigma

Founded at Southwestern, November 16, 1925

Colors: *Black and Gold*



Flower: *Pansy*

FRATRES IN UNIVERSITATE

1928

T. G. WEISS

PRICE A. PATTON

CLYDE BLAIR

1929

WALLACE JOHNSTON

L. M. DUBARD

L. W. SOUTHWORTH

EDWARD FANT

J. H. MELVIN, JR.

T. S. WATSON

LINDSEY GUNN

THOMAS A. MOORE

WILSON MOUNT

WILLIAM MEACHAM

J. JOHNSON

1930

HERBERT McCLINTOCK

L. E. ANDERSON

F. HEIDELBERG

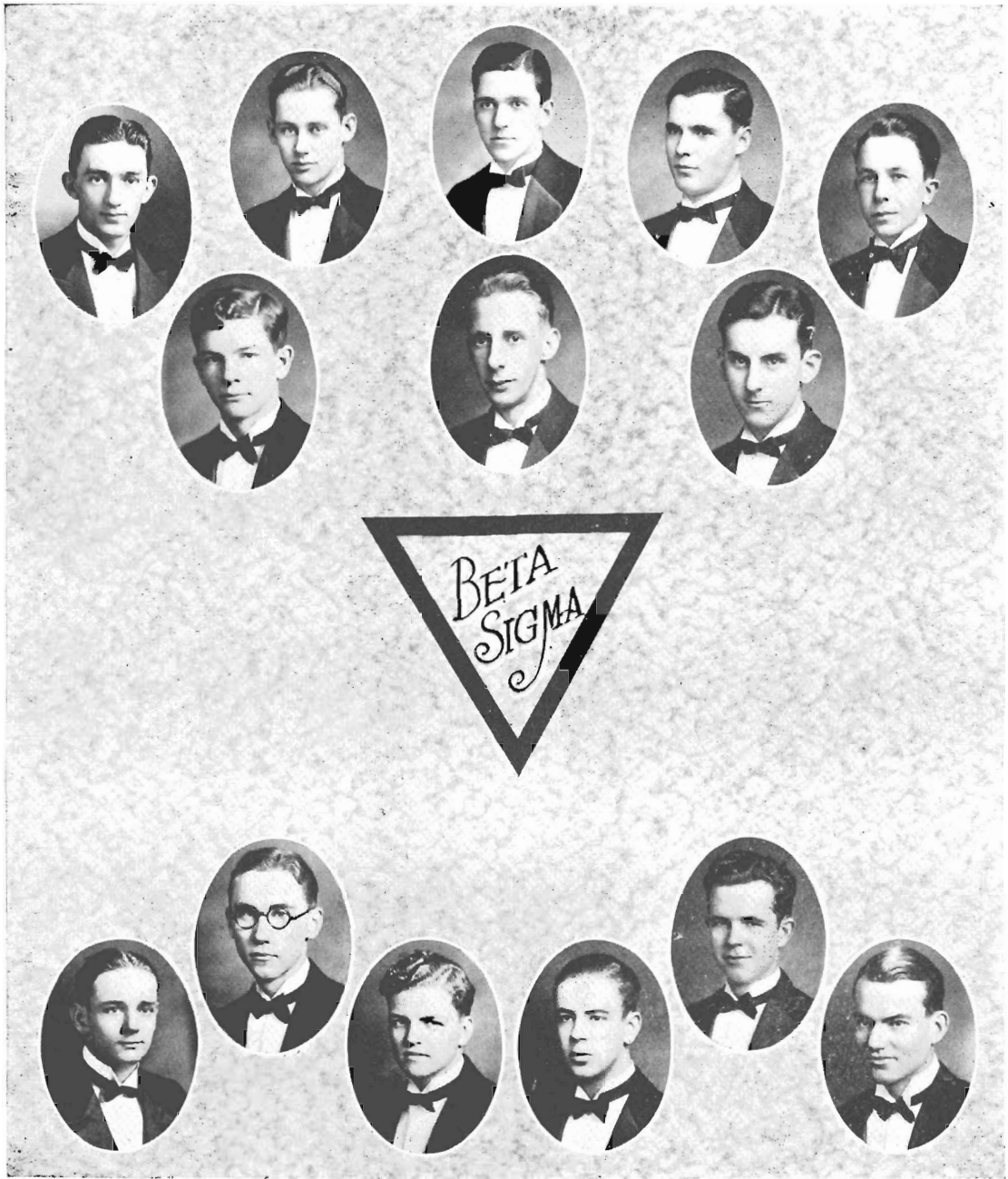

PRICE A. PATTON  
 T. S. WATSON  
 THOMAS A. MOORE  
 CLYDE BLAIR

L. M. DUBARD  
 J. H. MELVIN, JR.  
 L. W. SOUTHWORTH  
 WILSON MOUNT

HERBERT MCCLINTOCK  
 WILLIAM MEACHAM  
 LINDSEY GUNN  
 L. E. ANDERSON

F. HEIDELBERG  
 EDWARD FANT

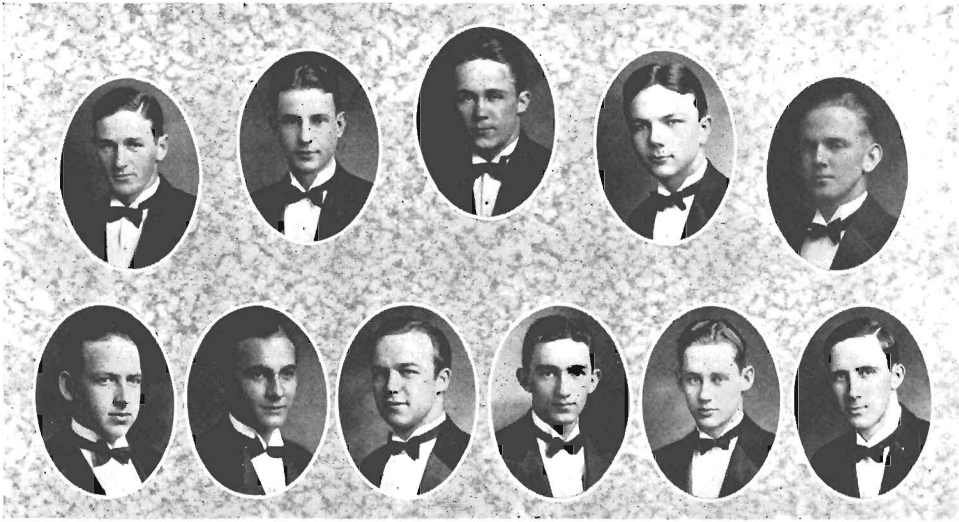

## The Pan-Hellenic Council

### *Kappa Alpha---*

GEORGE KYSER  
J. ROBERT YORK

### *Pi Kappa Alpha---*

CRAWFORD MCGIVAREN  
T. M. GARROTT

### *Sigma Alpha Epsilon---*

S. G. LATIOLAIS  
ROBERT PARISH

### *Kappa Sigma---*

ED. E. BUDER  
JAMES P. GLADNEY

### *Alpha Tau Omega---*

WESLEY P. ADAMS  
SIDNEY F. DAVIS

### *Beta Sigma---*

P. A. PATTON  
TOM WATSON



SORORITIES

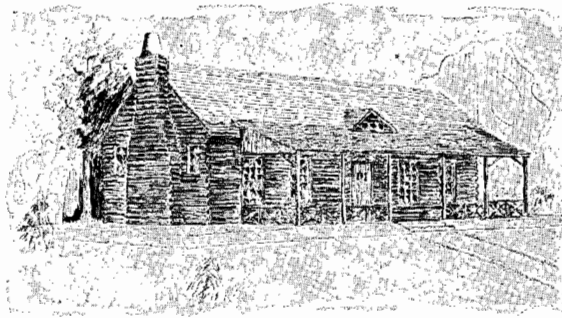

# Chi Omega

Founded at the University of Arkansas, 1895



## Kappa Beta Chapter

Established May 19, 1922

Colors: *Cardinal and Straw*

Flower: *White Carnation*

Official Organ: *The Eleusis*

### SORORES IN UNIVERSITATE

1927

LAURA BYERS

MARGARET COBB

KITURA PHILIPS

HILDA SCATES

VIRGINIA NORTHINGTON SMITH

1928

MARY M. ALLEN

ELIZABETH BAKER

LOUISE RECTOR CLARK

ELIZABETH DICKINSON

MAY BURNEY HOWRY

NATALIE B. NORTHCROSS

IDA HULL PHILIPPS

LOUISE RALSTON

SARAH BRENT RIDLEY

CIVIL E. SESSUMS

KATHERINE PAGE

1929

ELEANOR HUNTER BECKHAM

ROSA MAY CLARK

MARETTA GRAHAM

DOROTHY F. GREEN

DOROTHY HARPER

JANE GARDINER HYDE

HELEN NORTHCROSS

JUANITA MONTROY

1930

AMALIE NANCE FAIR

FRANCES CRAWFORD

MARY FRANCES FAIRES

MARY LOUISE HEAD

MIRIAM MUEHLER

JENNY TAYLOR

MARY WELLS RIDLEY

GERTRUDE HAND

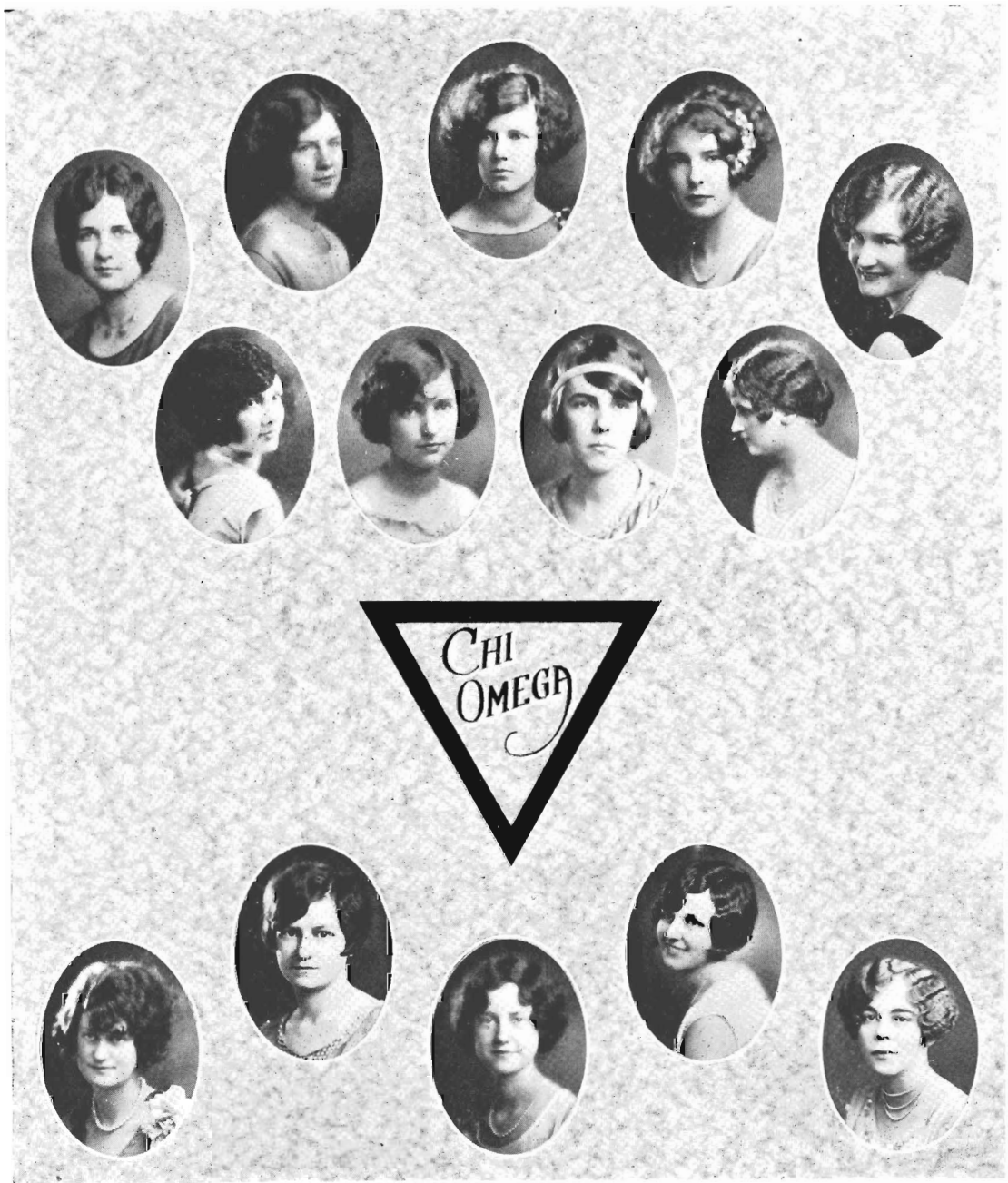

MARY ALLEN  
 LOHISE CLARK  
 MARGARET COBB  
 ELEANOR BCKHAM

ROSA M. CLARK  
 MARETTA GRAHAM  
 DOROTHY GREEN

JANE HYDE  
 LAURA BYERS  
 KITURA PHILIPS

IDA PHILIPS  
 HILDA SCATES  
 DINA NORTHCROSS  
 VIRGINIA SMITH



ELIZABETH BAKER  
FRANCES CRAWFORD  
AMALIE NANCE FAIR

MARY F. FAIRES  
MAY B. HOWRY  
LOUISE HEAD

JUANITA MONTROY  
MIRIAM MUEHLER  
LOUISE RALSTON

HELEN NORTHCROSS  
JENNY TAYLOR  
KATHERINE PAGE



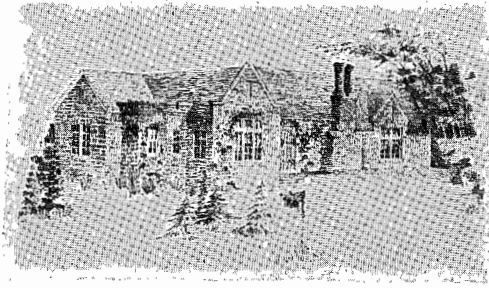

# Kappa Delta

Founded at Virginia State Normal, October 23, 1897



## Alpha Delta Chapter

Established April 4, 1925

Colors: *Olive Green and Pearl White*

Flower: *White Rose*

Official Organ: *Angelos*

Secret Organ: *Takta*

### SORORES IN UNIVERSITATE

1927

DOROTHY MILLER

ELIZABETH HART

1928

ETHEL BROWN  
ELIZABETH CARNES

LYDIA CHAPMAN  
VIRGINIA HOGG  
SARA JOHNSON

ELISE PORTER  
MARCELLE YARD

1929

REBECCA DEAN  
LUCY FARRAR

ANNE GILLILAND  
KATHERINE LOCKWOOD  
AURELIA WALSH

MARY GERTRUDE ARTHUR  
VIRGINIA WEBB

1930

JANET MOODY  
ELIZABETH NORTON

FRANCES GRAGG

MARY ELIZABETH MOODY  
BILLIE ROSEBOROUGH



DEATRICE MATTHEWS  
 MARCELLE YARD  
 SARA JOHNSON  
 ELIZABETH CARNES  
 ELISE PORTER  
 REBECCA DEAN

ELIZABETH HART  
 VIRGINIA HOGG  
 FRANCES HENRY  
 LUCY FARRAR  
 KATHERINE LOCKWOOD

ETHEL BROWN  
 AURELIA WALSH  
 ANNE GILLILAND  
 JANET MOODY  
 LYDIA CHAPMAN

AURELIA WALSH  
 FRANCES GRAGG  
 ELIZABETH NORTON  
 GERTRUDE ARTHUR  
 VIRGINIA WEBB



# Alpha Omicron Pi

Founded at Barnard College, New York, 1897

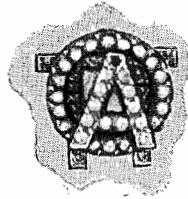

Color: *Cardinal*

Flower: *Jaqueminot Rose*

## Kappa Omicron Chapter

Established November 20, 1925

Official Organ: *To Drama*

### SORORES IN UNIVERSITATE

1927

POLLY GILFILLAN

1928

VIRGINIA WINKELMAN

BENNIE BELL McCRAW

MILDRED RAINWATER

1929

CATHERINE UNDERWOOD  
DOROTHY VANDEN  
MINNIE LUNDY

MARGUERITE PRIDE  
ELIZABETH LAUGHLIN

GLADYS GIBSON  
GWYN COOKE  
LOUISE HARWOOD

1930

MARY EVELYN WAILES  
ELIZABETH WILLIAMS  
ELLEN GOODMAN

MARY FRANCES PHILLIPS  
EDITH WATKINS

CAROLYN STOCKLEY  
ELEANOR CLINTON  
ANNE TREZEVANT



DOROTHE VANDEN  
 VIRGINIA WINKELMAN  
 MINNIE LUNDY  
 CATHERINE UNDERWOOD

GLADEYS GIBSON  
 ELIZABETH LAUGHLIN  
 POLLY GILFILLIN  
 MARGUERITE PRIDE

MARY E. WAILES  
 BENNIE B. McCRAW  
 ANNE TREZEVANT  
 MILDRED RAINWATER

LOUISE HARWOOD  
 ELLEN GOODMAN  
 MARY F. PHILLIPS

# Chi Alpha

Founded January 8, 1926, at Southwestern

Colors: *Blue and Silver*

Flower: *Premier Rose*

## SORORES IN UNIVERSITATE

*1927*

MARION BLALOCK

MARTHA CARNES

PEGGIE TATE

*1928*

DOROTHY EDDINS

FRANCES FISHER

IOLA SHEPHERD

MARY PARKER

*1929*

JANIE COBB

HARRIET FRANK

SARA H. MOORE

CATHERINE RICHEY

*1930*

MARTHA SWEENEY



DOROTHY EDDINS  
MARION BLALOCK  
JANIE COBB

IOLA SHEPHERD  
MARTHA CARNES  
FRANCES FISHER

PEGGY TATE  
HARRIETT FRANK  
MARTHA SWEENEY

SARAH MOORE  
CATHERINE RICHEY



## Girls' Pan-Hellenic

ELIZABETH HART, *President*

*Kappa Delta---*

ELIZABETH HART  
D. MATTHEWS

*Alpha Omicron Pi---*

GRACE GILFILLIAN  
VIRGINIA WINKELMAN

*Chi Omega---*

NATALIE NORTHCROSS  
LOUISE CLARK

*Chi Alpha---*

MARTHA CARNES  
M. M. TATE

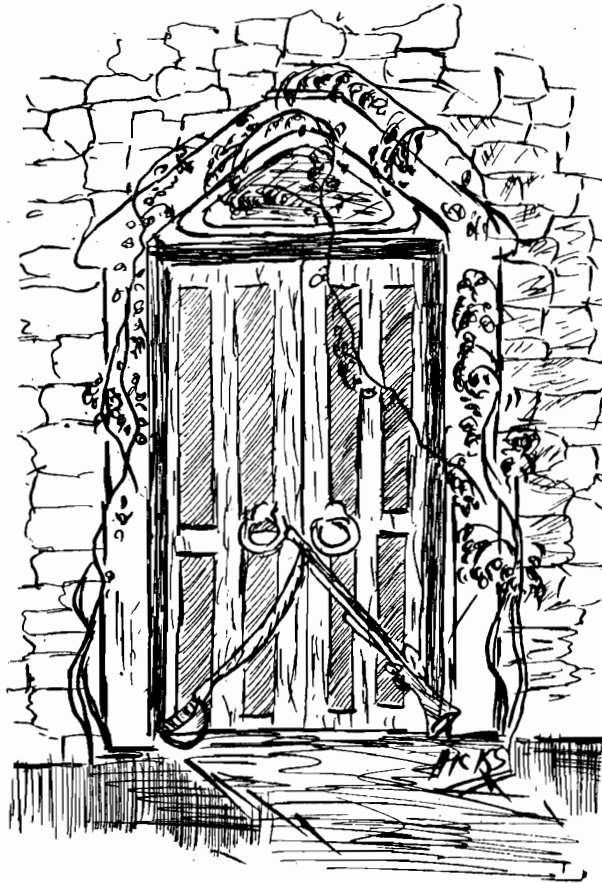

## HONORARY FRATERNITIES



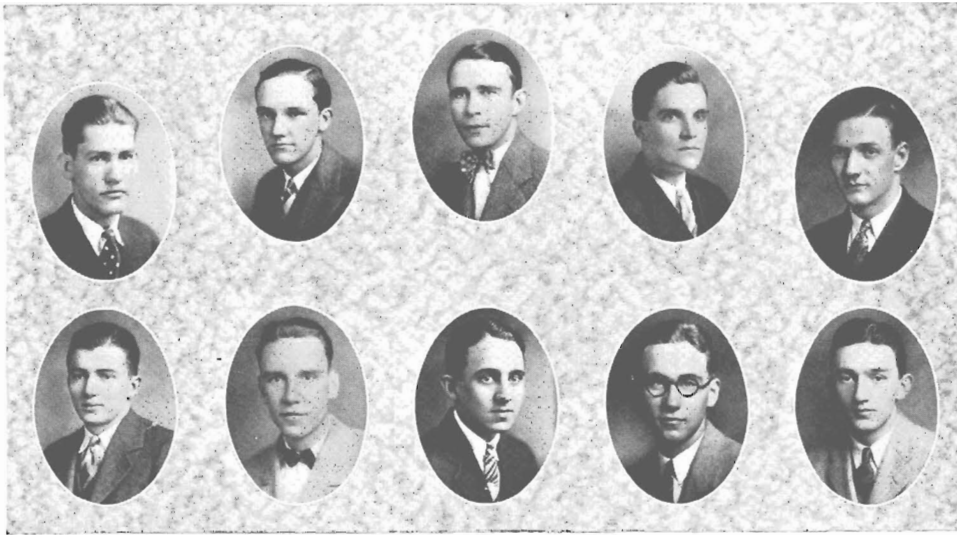

# Stylus Chapter of Sigma Upsilon Fraternity *(Literary)*

Colors: *Dark Green and Old Gold*

Flower: *The Jonquil*

Official Publication: *The Sigma Upsilon News Letter*

## OFFICERS

J. D. CAUSEY . . . . . *President*  
 A. M. HICKS . . . . . *Vice-Pres.*  
 FRANK HEISS . . . . . *Sec'y-Treas.*

## MEMBERS

A. M. HICKS	E. C. DIRMAYER	JAMES WASHINGTON	EARL MCGEE
J. D. CAUSEY	LOUIS MARKS	PRICE A. PATTON	RICHARD HUNSAKER
FRANK HEISS	DR. COOPER	W. D. MEACHAM	WARNER HALL
CHESTER FRIST			

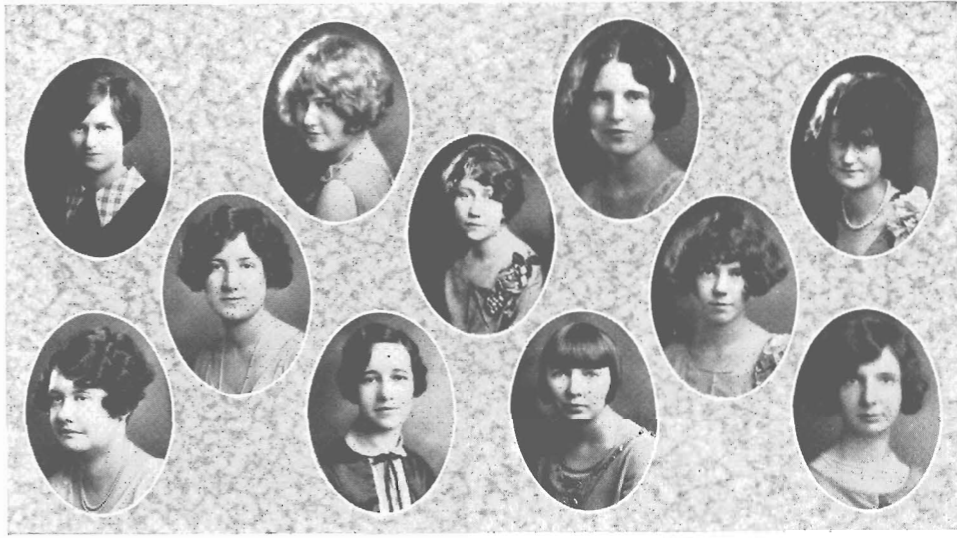

# Psi Chapter of Chi Delta Phi

(Literary)

Founded at University of Tennessee, October 23, 1919

COLORS: Blue and Gold

FLOWER: Pansy

OFFICIAL PUBLICATION: "Litterateur"

## OFFICERS

MARION BLALOCK . . . . . *President*

VIRGINIA HOGG . . . . . *Vice-Pres.*

FRANCES FISHER . . . . . *Sec'y-Treas.*

## MEMBERS

IDA PHILIPS

SARAH JOHNSON

ETHEL BROWN

MARION BLALOCK

VIRGINIA-HOGG

ELIZABETH CARNES

KITURA PHILLIPS

FRANCIS FISHER

IOLA SHEPHERD

ELEANOR RICHMOND

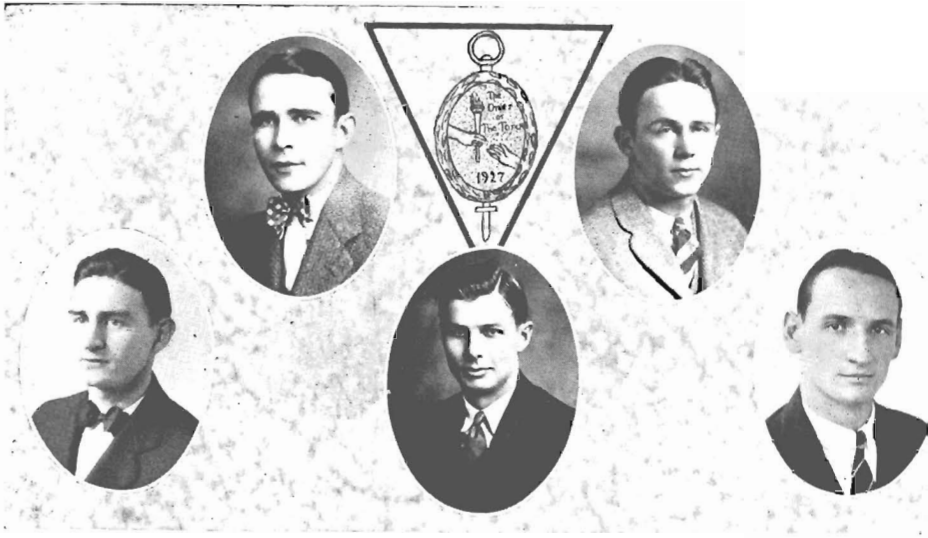

## The Order of the Torch

Selecting yearly the three best all around men from the Junior and Senior Classes.

### *Membership 1926 and 1927*

ALFRED M. HICKS

SIDNEY FANT DAVIS

### *Membership 1925-1926*

J. A. REDHEAD

JOHN PRESTON SIMMONS

ROBERT FLEMISTER

### OMICRON DELTA KAPPA

At the time of this writing the Order of the Torch has just received a charter from the national honorary fraternity, Omicron Delta Kappa, and the membership of the Order of the Torch has been consequently enlarged to meet the requirements of this fraternity.

The following members have been chosen:

SIDNEY FANT DAVIS  
ALFRED M. HICKS  
RALPH McCASKILL  
JAMES P. GLADNEY

EDWIN WHITE  
JAMES POPE  
WILLIAM ORR

C. F. STEWART  
W. P. ADAMS  
LOUIS MARKS  
J. C. FRIST

DR. CHARLES E. DIEHL

*Faculty Members*  
DR. R. P. KAUFMAN  
DR. R. C. COOPER

DEAN McDougall

*Alumni Member*  
JAMES SMITH



## Alpha Theta Phi

Local Scholastic Fraternity.

Petitioning Phi Beta Kappa.

Taking the eighth of the Junior class making the highest scholastic average.

### OFFICERS

MARY M. TATE . . . . . *President*

ALFRED M. HICKS . . . . . *Vice-Pres.*

E. C. DIRMAYER . . . . . *Sec'y-Treas.*

### MEMBERS

ALFRED M. HICKS

E. C. DIRMAYER

MARY M. TATE

EDWARD H. WHITE

MARTHA CARNES

CHARLES F. STEWART

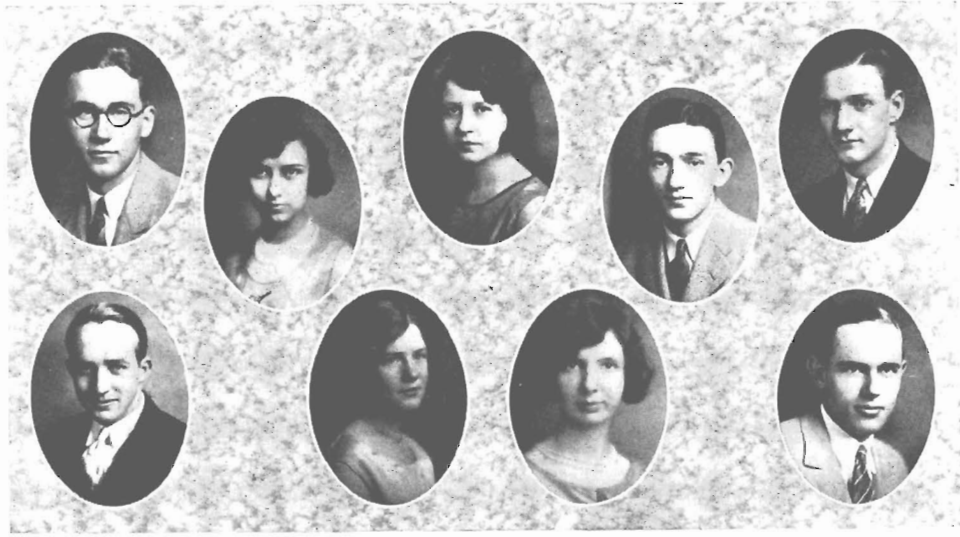

# Tenn. Beta Chapter of Theta Alpha Phi

(Dramatic)

Colors: *Purple and White*

Flower: *Chrysanthemum*

Official Publication: *The Cue*

## OFFICERS

LUCY MAY FARRAR . . . . . *President*  
 MARY ALLEN . . . . . *Vice-Pres.*  
 WALKER WELLFORD . . . . . *Sec'y-Treas.*

## MEMBERS

LUCY MAY FARRAR	R. E. McCASKILL	J. D. CAUSEY
W. D. MEACHAM	J. C. FRIST	MARY ALLEN
WALKER WELLFORD	PROFESSOR HADEN	KATHERINE LOCKWOOD
LOUISE CLARK	PRICE A. PATTON	MARTHA CARNES

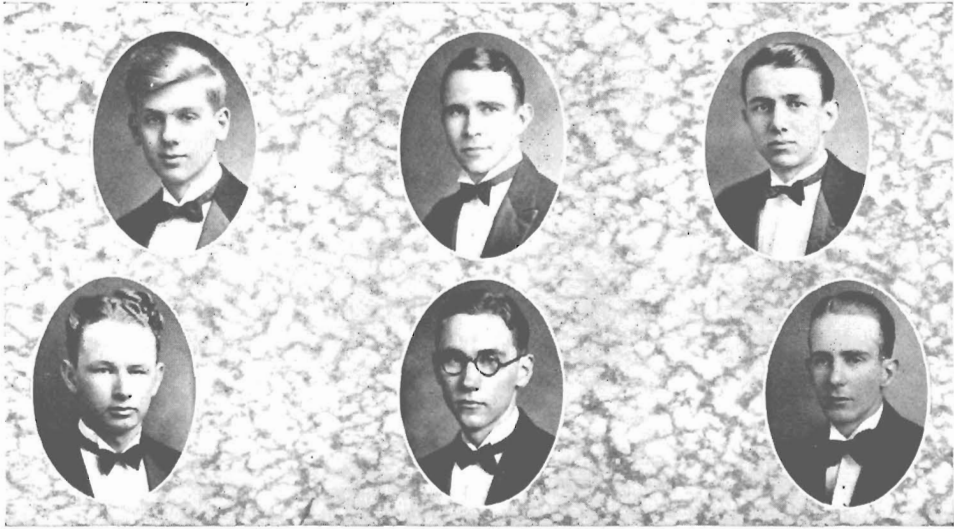

# Lambda Upsilon

Pre-Medical Fraternity

Colors: *Red and Orange*

Flower: *Lily*

## MEMBERS

- A. M. HICKS . . . . . *President*
- MOORE MOORE, JR. . . . . *Vice-Pres.*
- DAVID PIPES . . . . . *Secretary*

## MEMBERS

- |                  |                |                |
|------------------|----------------|----------------|
| A. M. HICKS      | C. E. LEHMBERG | W. D. MEACHAM  |
| DAVID PIPES      | TOMMY WEISS    | JACK McCONNICO |
| MOORE MOORE, JR. |                |                |

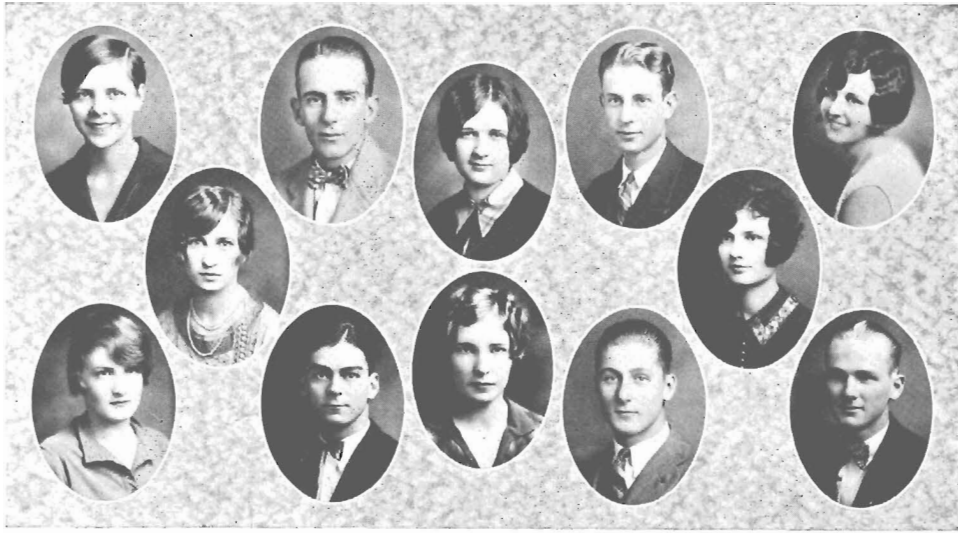

## A. P. O.

A club with a strictly social aim.

### OFFICERS

T. M. GARROTT . . . . . *President*

ELEANOR BECKHAM . . . . . *Secretary*

### MEMBERS

J. H. MELVIN

PRICE A. PATTON

MIRIAM FREHLING

COTTON THOMAS

RAMSEY RUSSELL

ED. BUDER

DAVID PIPES

JIM POPE

MAY HOWERY

MIRIAM MEULLER

MARETTA GRAHAM

MARY ALLEN

ROSA MAE CLARK

DEENA NORTHCROSS

ROBERT LOWE

PALMER BROWN

LUTHER PIERCE



*Out of the Past*

# ATHLETICS





JESS NEELY, Coach



HARVEY "GINK" HENDRICK,  
Ass't Coach



POS ELAM, Ass't Coach

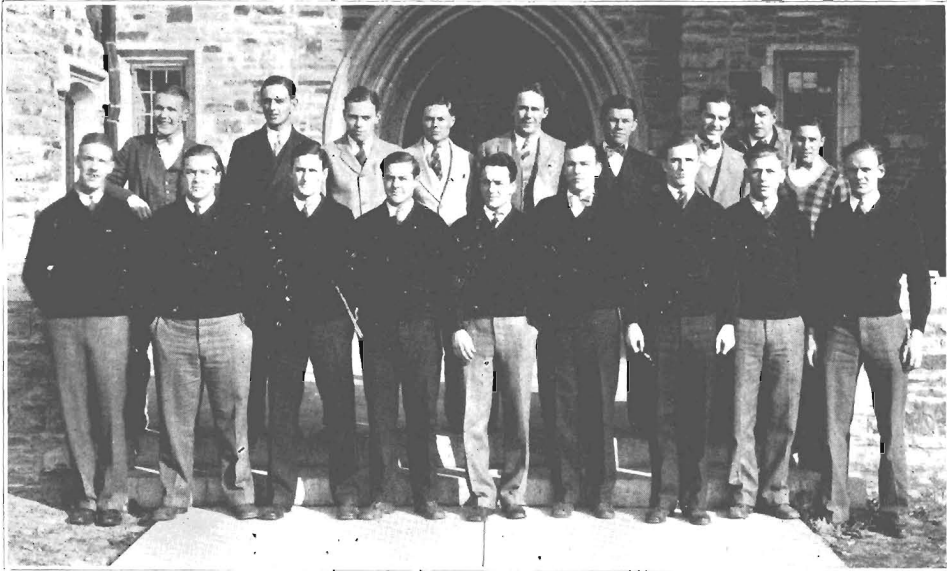

## "S" Club

Top row: Lyddon, Buford (manager), Trelawney, Coleman, S. F. Davis, Alexander, Rhese, Baumgarten, Johnson. Bottom row: Smith, McGivaren, Adams, Ruffin, Lloyd, Garrott, Dulin, King, Waring.

### MEMBERS

#### *Football*

JOE DAVIS '24, '25, '26  
 KEN CLEMENTS '26  
 HENRY WARING '25, '26  
 GILLESPIE '26  
 VERN BAUMGARTEN '26  
 C. D. PRICE '25, '26  
 W. E. SMITH '26

JOE PICKERING '26  
 GEORGE FARNSWORTH '25, '26  
 FLINT LIDDON '26  
 ED. BUFORD (Manager) '26  
 MILTON HAWK '25, '26  
 WESLEY ADAMS '24, '25, '26  
 LORIN KING '26  
 FRANK TRELAWNEY '26

SID DAVIS '23, '24, '25, '26  
 EARNEST ATKINS '26  
 ROBERT RUFFIN '26  
 CRAWFORD MCGIVAREN '26  
 ARTHUR DULIN '24, '25, '26  
 DICK COLEMAN '26  
 GEORGE STOKES '26

#### *Baseball*

LEE REHSE '26, '27  
 JOE DAVIS '25 '26

OSCAR HURT '26  
 ORA JOHNSON '25, '26

ARTHUR DULIN '25, '26  
 R. P. PARISH '25

#### *Basketball*

JOE DAVIS '24, '25, '26  
 HENRY WARING '26

BILLY HUGHES '26  
 ORA JOHNSON '26  
 HIRAM SMITH '26

CHARLES TERRY '26  
 FORD '26.

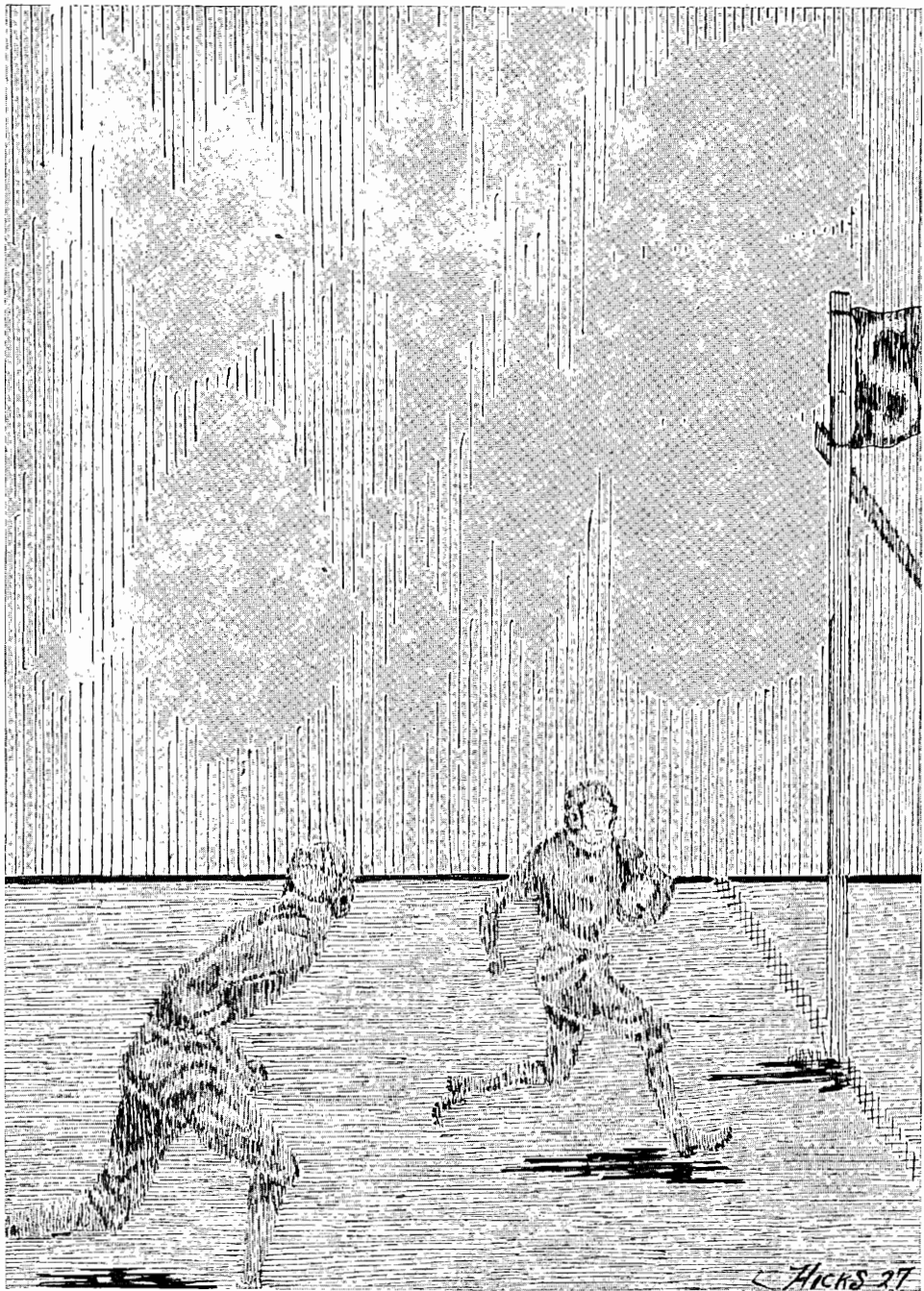

FOOTBALL

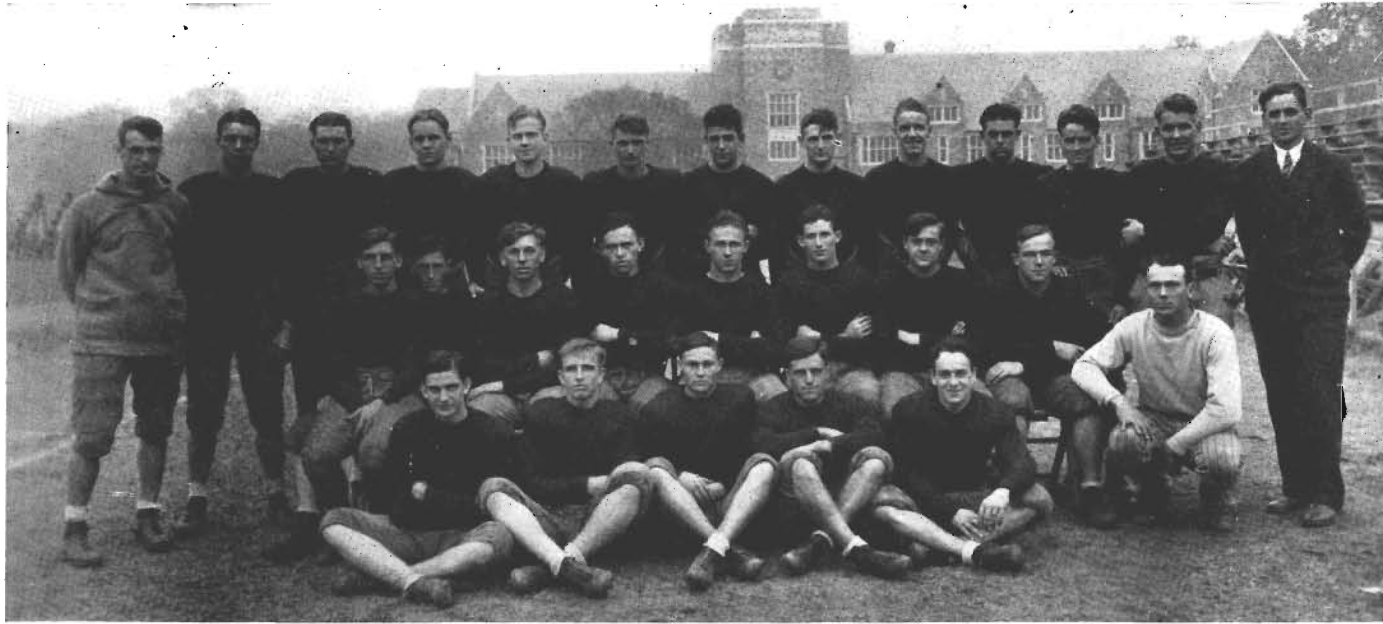

## 1926 Squad

JESS NEELEY, *Coach*   KEN CLEMENTS   T. M. GARROTT   VERN BAUMGARTEN   W. E. SMITH   GEORGE FARNSWORTH   ED. BUFORD, *Manager*  
 JOE DAVIS   HENRY WARING   GIP GILLESPIE   C. D. PRICE   JOE PICKERING   FLINT LIDDON

MILTON HAWK  
 WESLEY ADAMS

LORIN KING  
 FRANK TRELAWNEY

SID DAVIS  
 EARNEST ATKINS

ROBERT RUFFIN  
 CRAWFORD MCGIVAREN

HENDRICKS, *Coach*

FRANK MONTGOMERY

ARTHUR DULIN

DICK COLEMAN

GEORGE STOKES

ROBERT LLOYD



JOE DAVIS, Captain '26



ARTHUR DULIN, Captain-Elect '27

## Season of 1926

WHEN Coach Neely issued the call early in September for "pig-skinners," he was answered by over forty huskies from Tennessee, Mississippi, Alabama, Louisiana, Arkansas, and Illinois. The curtain of the greatest football year in the history of Southwestern was about to be raised. Such foes as Birmingham Southern, Vanderbilt, and Ole Miss, were to furnish the meat for the Lynx, and the Cats, realizing the bigness of their task, got down to work. In the three weeks that followed, the foundation for the smoothest working football machine in the history of the college was laid. Farnsworth, as a triple threat man, and Sid Davis as veteran center, along with Arthur Dulin, furnished the cogs around which this machine was built.

The result was the best football team ever produced by Southwestern, and when it is remembered that the team was composed largely of raw recruits, its record is amazing.

A resume of the season is given in the following pages.



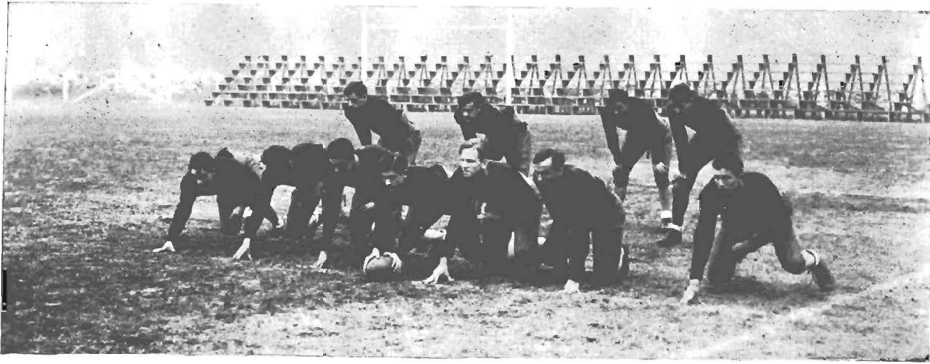

HAWK

EVERYONE was wondering what Southwestern football of the season '26 would be, when the Lynx met Will Mayfield College from Missouri. The Lynx showed them what they had and easily piled up a 59 to 0 score. The Mayfield Mules showed little of the drive that had characterized them when they held Southwestern to a 6 to 0 score in '25. But the Mules had encountered what was to prove the most superior football aggregation in the history of the College.

The next to fall before the Cats was the heavy and widely feared Birmingham Southern combination. Although Freshman gridsters were ineligible to play in this contest the old men turned the invaders back with the short end of a 16 to 14 score. The Panther's defeat at the hands



PICKERING



COLEMAN



ADAMS

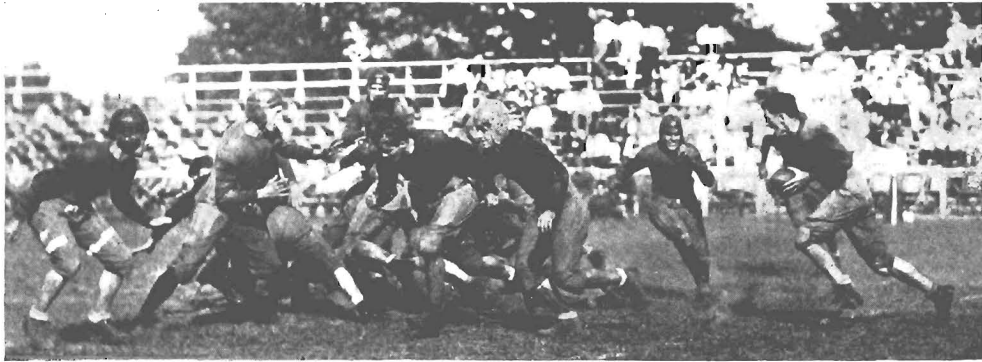

of the Lynx upset all predictions, and it immediately became evident that Southwestern had taken a great stride forward in the football world. Dode Farnsworth, with his steady punting and accurate passing, may be remembered as the star of this affray.

Psychologically reinforced by this victory the LynxCats next met the "Reddies" of Henderson Brown, and much to the surprise of all critics, went down in defeat to the score of 13 to 0. The brilliant work of several Reddie stars was partly responsible for the victory of the Arkansans. The failure of the Lynx to function in the machine-like way that had characterized their first two games was also responsible in part for the defeat.



ATKINS



BAUMGARTEN



LLOYD



FARNSWORTH

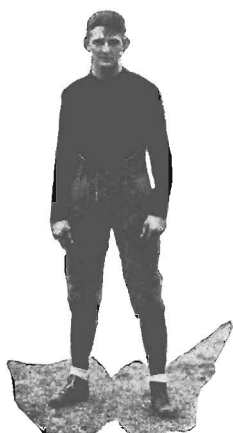
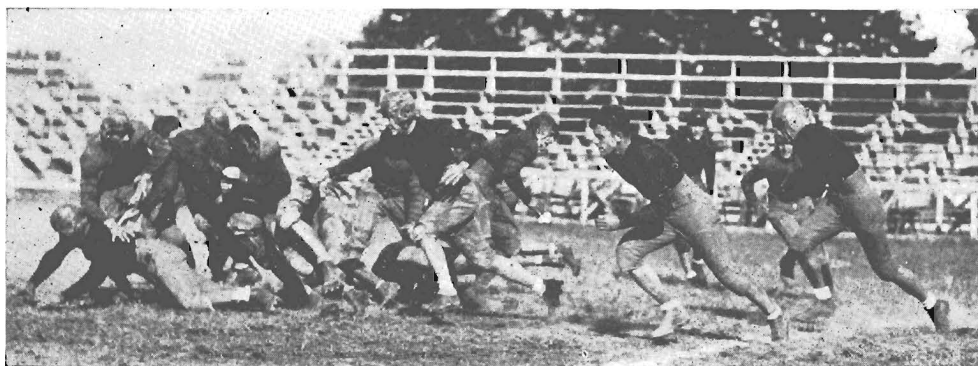

PRICE

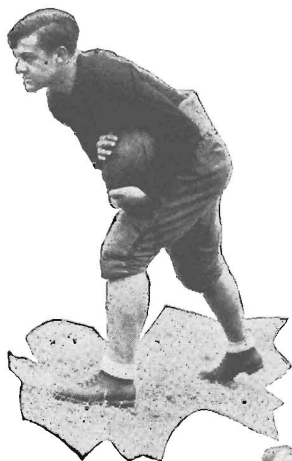

RUFFIN

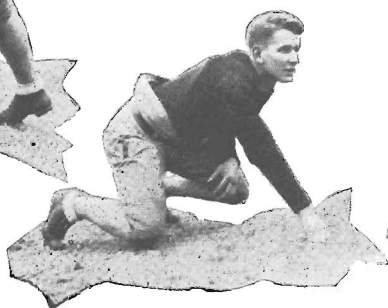

LIDDON



WARING

Aroused to more determined efforts the Cats held Arkansas college to a scoreless tie. The game was uneven from the start but the Lynx lacked the necessary drive at crucial moments. The ball was kept in Arkansas territory practically the entire game, and the failure of the Southwestern aggregation merely served to show that much of their latent power still remained undeveloped.

Then came the biggest game of the season, and, although crushed 50 to 0 by Vanderbilt's Commodores, the defeat was the first step in bringing out the latent drive of the Cats. An unheralded attack twice carried the pig skin to the Commodore's five-yard line only to be lost on fumbles. The Lynx weathered the vicious attack of the Vandy





backs for two quarters, and the half ended 6 to 0 for Vandy. The Lack of reinforcements caused the Cat defense to wilt in the second half before the brilliant field running of Spears and Hendrix (Spears has since been unanimously chosen All-Southern quarterback.) The final score of 50 to 0 lowered the curtain on a brilliantly and hard-fought game.

Then came the old story repeated again, but not so emphatically. Again a Southwestern football team was destined to fall before an Ole Miss grid machine. The Lynx allowed the Mississippians to count a score of 26 to 7 in the first half, but came back strong in the second to run

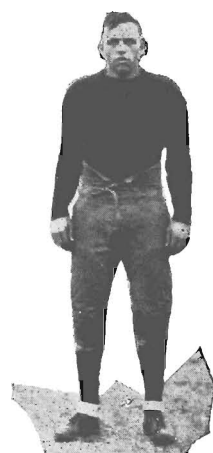

TRELAWNEY

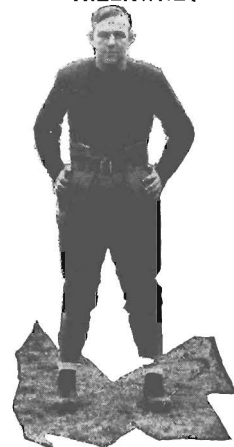

McGIVAREN



SMITH



DULIN



J. Davis



Gillespie



S. F. Davis



Stokes

up 20 points in almost as many minutes. The final whistle found the score at 27 to 32 in favor of Ole Miss, with the visitors glad enough of their eked out victory. Two minutes of play would probably have told a different story, for the game ended with the ball deep in Mississippi territory. Throughout the game the outweighed Lynx fought an up hill fight and gathered momentum as the game progressed. Though they suffered defeat, it was the greatest moral victory of the season.

Bethel was next tackled with the second string men, and though the Bethelites were held scoreless for two quarters, the regulars were forced to come to the rescue. The result was 19 to 7. Southwestern's consistent gains on line plunges accounted for the win.



The reserves got another opportunity against the Tennessee Teachers and accounted for two touchdowns against the Normalites. The opposition was unable to gain over the Lynx reserves but the Lynx varsity was given the opportunity of ending the affray. Not up to their usual standard the regulars were able to put over only two counters and allowed the Teachers to score over them. The game ended 27 to 6 in favor of the Lynx, and credit for the win should go to the reserves.

The third Arkansas team to be encountered by the Lynx was Hendrix College and the invaders were destined to win, 9 to 0. Hendrix outweighed Southwestern and was probably the more experienced of the two teams. The Lynx were unable to stem the tide of their consistent gains over the line, and again Southwestern went down in defeat at the hands of an Arkansas eleven.



**Montgomery**



**King**



**Clements**

# Resume of Season

Southwestern . . . . .	57;	Mayfield . . . . .	0
Southwestern . . . . .	16;	Birmingham Southern . . . . .	14
Southwestern . . . . .	0;	Henderson Brown . . . . .	13
Southwestern . . . . .	0;	Arkansas College . . . . .	0
Southwestern . . . . .	0;	Vanderbilt . . . . .	50
Southwestern . . . . .	27;	Ole Miss . . . . .	32
Southwestern . . . . .	19;	Bethel . . . . .	7
Southwestern . . . . .	27;	W. Tenn. Normal . . . . .	6
Southwestern . . . . .	0;	Hendrix . . . . .	9
Southwestern . . . . .	6;	U. T. Doctors . . . . .	0
Total Southwestern . . . . .	142;	Total Opponents . . . . .	131

## LETTER MEN AND POSITIONS

DULIN . . . . .	Guard	WES ADAMS . . . . .	Quarter
JOE DAVIS . . . . .	End	FLINT LIDDON . . . . .	Tackle
LORIN KING . . . . .	Guard	VERN BAUMGARTEN . . . . .	Tackle
HENRY WARING . . . . .	End	JOE PICKERING . . . . .	Guard
DONALD PRICE . . . . .	Half	CRAWFORD MCGIVAREN . . . . .	Guard
KEN CLEMENTS . . . . .	Guard-Tackle	GEO. STOKES . . . . .	Full
MILTON HAWK . . . . .	Half	FRANK TRELAWNEY . . . . .	Half
SID DAVIS . . . . .	Center	BOBBY LLOYD . . . . .	End
WARREN SMITH . . . . .	Guard	DICK COLEMAN . . . . .	Quarter-Half
DODE FARNSWORTH . . . . .	Half	EARNEST ATKINS . . . . .	End
GILLESPIE . . . . .	Half	BOB RUFFIN . . . . .	Full

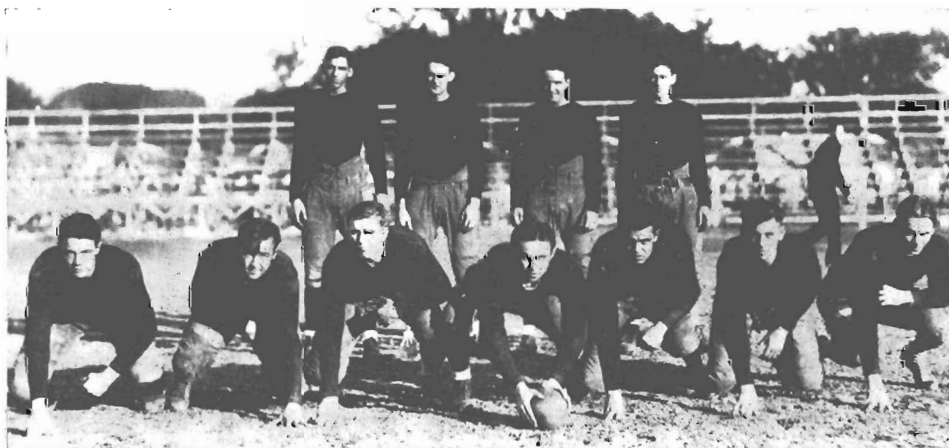



ARTHUR HALLE

## Season of '26

**T**HE plentiful supply of football material made a first class Freshman team possible, and this team crystallized in the form of the Bobcats. Recruits were taken from the second and third string varsity in the form of Hicks, Stewart, Redhead, and others. Under the coaching of Elam and Mr. Halle the team was rapidly whipped into shape, and came home on the big end of a 13 to 7 score from their encounter with the Whitehaven High School gridders.

The following game proved a different tale, and the Tate Aggies marked down a victory over the Kitties, to the tune of 6 to 0. The game was evenly played, and the Bobcats were considerably outweighed. This turn of the tide merely prepared them for a second victory when Blytheville fell before their passing attack, taking the short end of a 12 to 13 score.



*THE BOBCATS*

*Top Row*  
 ELAM (Coach)  
 LLOYD  
 LIDDON  
 THOMAS  
 BROWN  
 REDHEAD  
 STEWART  
 CLINTON  
 FOOTE  
 HALLE (Coach)

*Middle Row*  
 DuBOSE  
 THOMPSON  
 McGIVAREN  
 SMITH  
 PAYNE  
 CRAIG  
 COLEMAN  
 HAGAN  
 HICKS  
 MORAN (Mgr.)

*Bottom Row*  
 HARRIS  
 LITTLE  
 STONE  
 BROWN  
 HARRIS  
 MITCHINER  
 RUFFIN  
 SNEPP  
 NELSON

Then it began to appear that fate was playing tricks on the "Bobbies," for they came home from an encounter with Tunica High, bearing the light end of a 6 to 13 score. Never disheartened, however, they retaliated with a well earned victory over Central High. Line plunges accounted for this winning streak, and when the curtain fell on the feature of the season the Bobcats found that they had beaten the Centralites 13 to 12.

Then came the great climax, and although it held a defeat for the ambitious youngsters, we record it as one of those moral victories. Against the field of All-Memphis stars, the Bobcats played brilliantly, and upset all predictions when they outplayed this machine for three quarters. The score of 3 to 0 chalked up against the "Bobbies" is no indication of how the teams were matched.

Thus ended the first season of the Southwestern Freshman team.

Much credit must be given to Mr. Halle who assisted in coaching this team, and who had such a great part in its success.

The success of the Bobcats does not all lie in the wonderful record it made. There was a greater aim than that, and that aim was fulfilled. In the course of the season some real varsity material was developed. The line drives and line backing ability of Hicks were features. Little, Stewart, Redhead, Foote, Harris, and practically the entire team showed themselves capable of future varsity work.

BOBCAT LETTER MEN

- |                |           |              |             |
|----------------|-----------|--------------|-------------|
| LITTLE (Capt.) | MORAN     | FOOTE        | L. BROWN    |
| CRAIG          | CLINTON   | NELSON       | W. P. BROWN |
| THOMPSON       | SMITH     | HAGAN        | DUBOSE      |
| SNEPP          | MCGIVAREN | J. L. HARRIS | HOBSON      |
| STONE          | MITCHINER | THOMAS       | REDHEAD     |
| HICKS          | HARRIS    | STEWART      |             |

RECORD OF GAMES

Bobcats . . . . .	13; Whitehaven . . . . .	7
Bobcats . . . . .	0; Tate Aggies . . . . .	6
Bobcats . . . . .	13; Blytheville . . . . .	12
Bobcats . . . . .	6; Tunica . . . . .	13
Bobcats . . . . .	13; Central High . . . . .	12
Bobcats . . . . .	0; All Memphis . . . . .	3



BASKETBALL



## Basketball

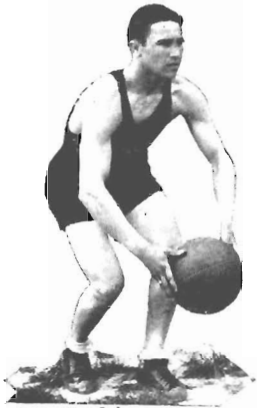

Johnson



Hughes



Terry

WHILE there have been better years in the history of Lynx basketball, there have been worse.

The Lynx cagers started off big with a lineup consisting almost entirely of stars. Chi Waring and Billy Hughes at forward, Doc Price and Gillespie at guards, and Waring at center were the main stays of the team. The first few games were won easily, and the prospects looked bright for the greatest basketball year ever. Then, at the end of the first semester, the college authorities clamped down on the men, scholastically, and they were asked to give up their positions on the team.

A complete reorganization of the team followed, and the resulting combination of Hughes, Looney, Charles Terry, Ora Johnson, Joe Davis, Hammond Smith, and Bill Ford finished the season. This team, though handicapped by lack of experience, made a reputable showing.

The season ended with Hughes, Terry, Ora Johnson, Smith, Ford, and Joe Davis getting the coveted letters. Joe Davis served as captain.

The letter men and their positions are as follows:

- ORA JOHNSON . . . . . *Forward*
- CHAS. TERRY . . . . . *Forward*
- BILL FORD . . . . . *Forward*
- BILLY HUGHES . . . . . *Center*
- HAMMOND SMITH . . . . . *Guard*
- JOE DAVIS (Captain) . . . . . *Guard*



**Ford**

*THE SEASON'S RECORD*

Lynx . . . . .	34; West Tenn. Teachers . . . . .	13
Lynx . . . . .	34; Earl Cardinals . . . . .	39
Lynx . . . . .	17; West Tenn. Teachers . . . . .	12
Lynx . . . . .	49; Rosemark Independents . . . . .	11
Lynx . . . . .	30; Beamis Y. M. C. A. . . . .	20
Lynx . . . . .	23; Earl Cardinals . . . . .	45
Lynx . . . . .	26; Lambuth College . . . . .	31
Lynx . . . . .	25; Beamis Y. M. C. A. . . . .	29
Lynx . . . . .	23; Y. M. C. A. Triangles . . . . .	61
Lynx . . . . .	29; Middle Tenn. Teachers . . . . .	48
Lynx . . . . .	29; Beamis Y. M. C. A. . . . .	31
Lynx . . . . .	30; Lambuth College . . . . .	32
Total Lynx . . . . .	349; Total Opponents . . . . .	372



**Smith**





BASEBALL



## Baseball

IF SOUTHWESTERN baseball is to be a repetition of past years we have little fear as to the outcome for this year. The prospects indeed look bright, though the team suffered the loss of several stars of long standing last year. Al Clements is missed and his place will be hard to fill.

The steady playing of Sammy Hall is something that will be hard to duplicate. Alexander, who held down the catcher's end of the game for two years is no longer with us.

Nevertheless, Coach Neely, casting about for men to fill these responsible positions has found a plentiful supply of material, and the team is rapidly rounding into shape.

The pitching staff looks good. "Lefty" Garrott, the only southpaw hurler on the squad, showed up well in a practice game recently. Neely also has Lee Rehse and Oscar Hurt, from last year, together with "Deacon" Buchanan, Jack Fite,

J. M. McMaster, C. B. Phelps and Maurice Moore. The latter five are new candidates.

A host of players are out for a garden position. Arthur Dulin and Ora Johnson, veterans, are certain of two of the three outfields. Jack Anderson, Hammond Smith, Frank Trelawney, Ernest Taylor, Crawford McGiveren, P. L. Hutchison, Billy Flowers, Leslie Harris, Frank Montgomery and Fritz Heidelberg are putting up a fight for the other position.

Three candidates are fighting for first base. Bob Redhead, T. M. Garrott and Charles Terry all look good, and it will be hard choosing between them.

Seven men are out for second base. Gerald Capers, Stanford Parnell, Edmund McGiveren, Pete Melvin, Bob Parish, Ed White and Billy Hughes are the candidates. Parish and Hughes have impressed with their early season work.

Three likely looking shortstops are out in Johnny Allen, Karl Nickle and "Shorty" Weiss.

Third base also has three candidates hot on its trail in Cotton Thomas, E. Craven and M. Craig.

The catching problem appears to have been solved with four classy receivers fighting for a regular berth. Buster Smythe, who caught for the University of Arkansas freshmen last spring; Harold Gillespie, former Central catcher; Lambert Dial, and William Walters, all look capable behind the bat.

The hitting strength of the team is somewhat of a mystery. Johnson hit well last spring, while Dulin also turned in a heavy average. The fielding end, especially the infield, also has to be proved. The players are a little green, and have been wild in their throwing to bases, but this feature is expected to improve with practice.

#### SCHEDULE

April 19-20—James Milliken College, here. Southwestern vs. Milliken.

April 21-22—Arkansas College here. Southwestern vs. Arkansas College.

April 29-30—Lambuth College here. Southwestern vs. Lambuth.

May 4-5—Bethel College at McKenzie, Tenn. Southwestern vs. Bethel.

May 13-14—Lambuth College at Jackson, Tenn. Southwestern vs. Lambuth.

May 20-21—Bethel College here. Southwestern vs. Bethel.

May 23-24—Arkansas College here. Southwestern vs. Arkansas College.

## Tennis

---

THE result of the matches cannot be given at this time. In fact, little more than the prospect of a big tennis year can be noted.

At the time of the present writing the four clay courts are in excellent condition, and they are in constant use by numerous aspirants for net honors.

Tommy Appleton, Billy Hughes, and Dumpy Beall still continue to wield educated racquets, and have added even more skill to their last year's form. There are also numerous candidates for the team, but elimination matches have not progressed far enough to allow prediction as to the final outcome.

Among the contests scheduled are matches with the University of Mississippi, and the Memphis Tennis Club. Arrangements are being made for other matches also. The greatest tennis year in the history of Southwestern is predicted for '27.

Last minute reports show Hughes as singles victor over Lippett, 6-0, 4-6, 6-2. Ole Miss defeated Southwestern 6-3 and 5-4 in two contests.

## Golf

---

THE golf situation at the present time is much like that of tennis. No details can be given as the final matches have not yet been played. It is very probable, however, that matches will be played with the University of Tennessee Doctors, and the University of Mississippi. The elimination matches are being played at the time of this writing.

T. M. Garrott, as president of the Golf Club, has done much to stimulate the interest in golf. The interest of the faculty in this sport has also done much to make it one of the leading forms of athletics.

The Overton Park links, which are very near the campus also serve to stimulate interest in this sport.

With the matches as scheduled, and the elimination tournament well under way, this should be a very successful golf year at Southwestern.



GIRLS' ATHLETICS



## Girls' Basketball

SOUTHWESTERN'S girls' basketball team, like every other undertaking, had to go through its pioneer stage.

In December, 1925, a squad of 15 girls organized a basketball team. At first they were coached by Jess Neely, but his other duties prevented him from giving much of his time to the co-ed basketeers.

In December, 1926, the girls again asked permission to have a basketball team. So the students of the fairer sex staged a rally, and 40 girls responded, yet permission to have a team was withheld from the girls. Finally Mrs. C. L. Townsend, dean of women, came to the girls' rescue and gained the permission from college authorities authorizing the team. Then the co-eds asked Henry Waring, a star athlete at Southwestern to shoulder the responsibility of coaching. "Chi" magnanimously agreed to coach the girls gratis. At the first call for practice, which was in the middle of February, 25 girls reported. Among those who reported were May Howry, Miriam Muehler, "Fritz" Montroy, Elinor Clinton, and Corinne Crenshaw, centers; Frances Crawford, Elizabeth Carnes, Elise Porter, Marguerite Pride, and Ernestine Wiggins, guards; Carolyn Stockley, Effie Lee Ingram, Mildred Rainwater, Amalie Fair, Elizabeth Baker, and Louise Ralston, forwards. Letter players from the previous year who reported were Eleanor Beckham, jumping center and captain; Virginia Smith, guard; Louise Stratmann, forward and business manager.

Since the funds of the co-eds were very limited, again they had to content themselves with playing only local teams. Since the Kittens were organized so late, they played their first game with the All-Memphis sextet at the Y. W. C. A. on February 25, and were defeated by the score of 32-17.

The next game was with the South Side team, in the Southwestern gym, on March 7. The collegiates won after a hard fight, by the score of 25-20.

Then again on March 12, the co-eds clashed with the St. Agnes team at the Catholic Club court. After a rough and tumble game the Kittens defeated the opposition, score 31-25.

The South Side team sought a return game with the Kittens. And the game was played March 16 at the Y. W. C. A. But the co-eds, handicapped by the small and foreign court, were unable to get good team work until the final quarter, and they went down in defeat, score 31-19.

On March 21, in the tar paper gym, the Kittens met the Y. W. C. A. sextet. This game was one of the most interesting games of the season. First one team shot forward into the lead, and then the other. But the Y. W. C. A. team, with its good co-ordination, succeeded in holding the big end of the score at the end of the game, triumphing over the Kittens, score 26-25. Southwestern was eager for a return match but were unable to arrange it.

On March 23, in the Southwestern gym, the co-eds played the Independents, who downed them by the score 18-8.



*THE SQUAD*

*Top Row*

AMALIE FAIR  
 ELIZABETH BAKER  
 ELLEN GOODMAN  
 JUANITA MONTROY  
 MARY F. PHILLIPS

MIRIAM MUEHLER  
 CORINNE GLADDING  
 FRANCES CRAWFORD  
 HELEN NORTHROSS  
 ELISE PORTER

*Bottom Row*

LOUISE STRATMAN  
 LOUISE RALSTON  
 MAY HOWRY  
 E. BECKHAM (Capt.)

VIRGINIA SMITH  
 ERNESTEIN WIGGINS  
 CAROLYN STOCKLEY  
 ELENOR CLINTON



Stratman

Smith

Stockley

Clinton

Taken as a whole, the Kitten basketball season was a marked improvement over the previous year. They received much more support from the students, both in spirit and in funds. This year's squad was much stronger than the one last year, and there was plenty of competition for each of the positions on the first team. The only financial support that the Kittens received was given to them by the student council and was used to defray expenses incurred and to buy letters.

The nine girls who won an "S" were: Virginia Smith, Ernestine Wiggins, Frances Crawford, guards; Eleanor Beckham, Elinor Clinton, May Howry, centers; Louise Stratmann, Carolyn Stockley, Louise Ralston, forwards. Amalie Fair did good work at forward.

The co-eds feel encouraged by this growth of interest in their undertaking of building up girls' athletics at Southwestern, and hope that in a very short time the girls can have a basketball team on the same basis as the boys.



Beckham

Ralston

Wiggins

Crawford

## Editor's Comment on Athletics

---

THE year 1927 has seen Southwestern gain fame by leaps and bounds in the Southern athletic world. A most successful season of football is largely responsible for this rise to fame. Southwestern's defeat of Birmingham Southern, an S. I. A. A. team, and the close score tallied against the "Ole Miss" aggregation played a large part in this rise to football recognition. Birmingham Southern suffered defeat at the hands of a team dreadfully outweighed, and "Ole Miss" came very near tasting the bitter dregs.

The loyal support which Memphis has given to Southwestern athletics, has also done much toward making Southwestern count as one of the big boys in the Southern intercollegiate sport world.

Basketball at Southwestern is also coming along well, and the next year or so should see a really strong Southwestern quintet.

Little need be said of baseball, as the college has always excelled in that sport. Last year we gave Linsenbee to the Memphis Chicks, and he is now with Washington. Clements, a Southern League star was also a member of Southwestern's pitching staff no less than two seasons ago. The prospects at the present time are for a winning season.

In regard to the minor sports, little need be said beyond mentioning the fact that these interest a large portion of the student body. Perhaps one third of the student body play at least one out of the three minor sports.

In summary, it is the opinion of the sport world that Southwestern is on the road to greater athletic accomplishment and that the near future will see it as well known athletically as it is known scholastically.

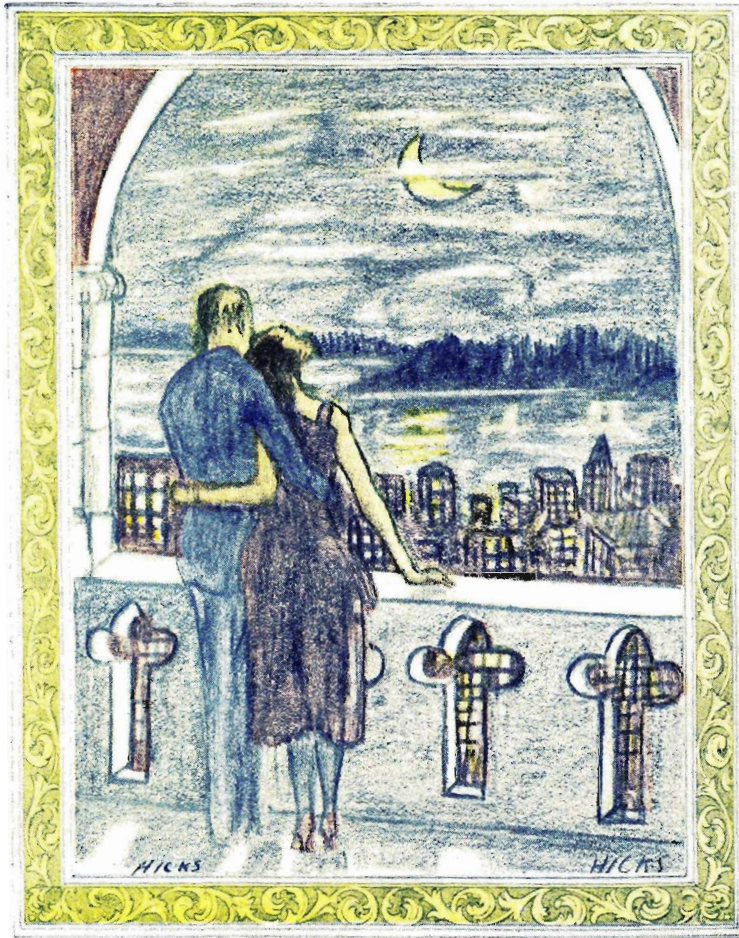

*The Hope*

## FEATURES

*Miss Amalie Nance Fair*  
OFFICIAL SPONSOR FOR LYNX



*"A little while I fain would linger yet;  
A little while when night and twilight meet."*



*Miss Louise Ralston*

*Business Manager's Sponsor  
Best Girl Athlete*







## Popularity Queens

*These were chosen by the student body in popular elections. They are given in the order of the places they won.*



*Miss Amalie Nance Fair*





*Miss Mary Frances Phillips*





*Miss Elise Porter*

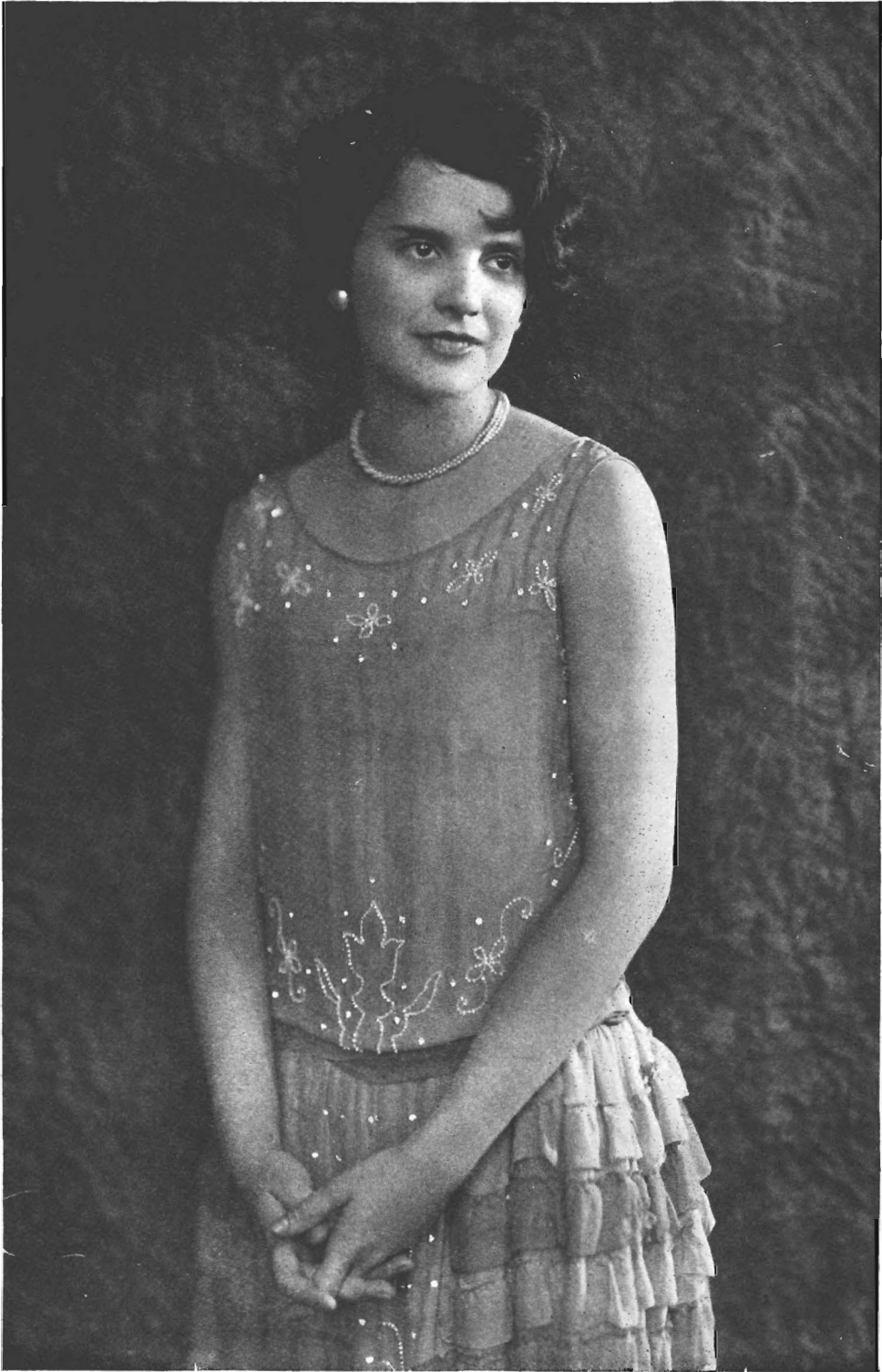





*Miss Maretta Graham*



# ADDED FEATURES



Prof. Monk: "Why did Juliet kill herself?"  
 Key: "Because she had never seen Bode."

Tit (at dance): "Why doesn't that girl sit down?"  
 Tat: "Because her date stood her up."

Sweet: "Did you know that *he* is no longer strong?"  
 Smell: "How's that?"  
 Sweet: "She's using listerine."



## Faculty

Pierce: "What are you doing?"  
 Avent: "Studying."  
 Pierce: "Studying what?"  
 Avent: "Where to go."

He: "May I have this dance?"  
 She: "Sorry, but I've it."  
 He: "Hooray! I've at last found a girl that's got 'It.'" (Note: Several killed in the crowd that rushed her.)



Fresh



"SIDNEY CAMERON" voted one of the "THREE BEST STUDENTS"

"DR. COOPER" "GRAS" CULINARY GOLF ATTIRE.

THAT "BRUTE" STEWART, THE MAN WITH THE WIT

"OH!" WARING, THAT "END" END COUCHED THE "KITTENS"

STUDENT'S DICTIONARY

- Dining Hall—E. pluribus unum.
- University Bookkeeper—A student who borrows a book.
- Chapel Exercises—Emphasized union of songs and yawns.
- Campus Athletics—Horse shoes.
- A Lynx Editor—He who occupies himself choosing the winners.
- Campus Course—What Seniors take as a matter

- of course.
  - Supply Store—Where co-eds are supplied.
  - Dutch Dates—The woman pays.
  - A Co-Ed—Maretta.
  - A Fair Student—Hicks.
  - "It"—"She."
- \* \* \*
- Margaret: "I've got to put on a dress before I can go."
- Sid (blushing): "I hope so."

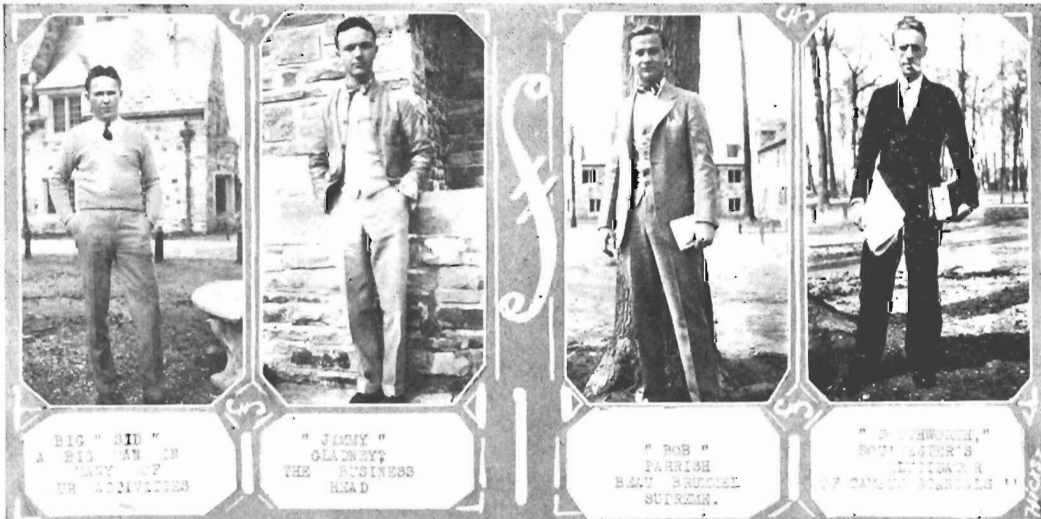

"BIG" SID "A BIG MAN IN MANY OF UR ACTIVITIES"

"JIMMY" GLADNEY THE BUSINESS HEAD

"BOB" PARRISH B.M. BRIDGE SUPERVISOR.

"B. BROWN," BOB BROWN'S EDITOR OF CAMPUS BEASTS

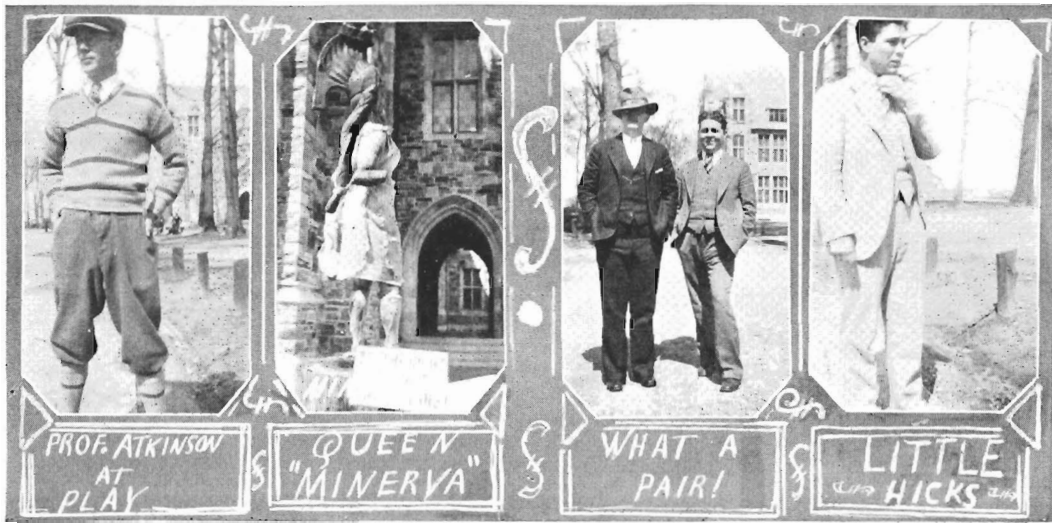

Tom Appleton: "I told him if he didn't leave my girl alone, I'd knock him flatter than a duck's instep."

So-and-So: "I'll bet he ran."

Tom: "He did, but he never caught me."

Dirmeyer (boastfully): "Southworth was just crazy to print my story."

Luther Pierce: "Same thought occurred to me when I read it."

#### WE WONDER WHAT WOULD HAPPEN IF

Dr. Diehl was on the campus two days in succession.

If Dr. Townsend spoke to all the students when he met them.

If John Henry were elected dean.

If the "Sophs" were as bad as the "Frosh" say they are.

If we lost a football game without offering an alibi.

If an annual came out on scheduled date.

#### SO THEY SAID

Solomon—"Gentlemen prefer blonds."

Henry Eighth—"Keep your head, kid."

Ponce de Leon—"I'm sorry I have no more Florida real estate to give my country."

Jonah—"You can't keep a good man down."

Helen of Troy—"So this is Paris."

Nero—"Keep the home fires burning."

Prince of Wales—"The sun never sets on British horses."

Noah—"It floats."

Queen Elizabeth (to Raleigh) --"Keep your shirt on."





Gladney: "Say, Professor Monk, I am chilled to the bone."

Prof. Monk: "I'm sorry Gladney, but you can't put your hat on in the room."

If all the broiled beefsteaks in the U. S. were placed end on end the result would be a hot line of bull.

App: "Passed your house last night."

She: "Thanks."

J. D. Causey: "I have a cold or something in my head."

Prof. Johnson: "Undoubtedly a cold."

Sid Cameron: "I came near selling my shoes today."

Morgan: "How's 'at?"

Sid: "I had 'em half soled."

Prof. Cooper: "What were Lord Chesterfield's most famous words?"

McCaskill: "They Satisfy."





Bob Paris . . . . .	is a perfect lover . . . . .	clothes make the man
Harold Avent . . . . .	isn't a car owner . . . . .	Dell has one
Katherine U. . . . .	is near sighted . . . . .	Alpha Omicron Pi
Chi Omegas . . . . .	aren't smart . . . . .	too many Dumbells
Sig Alpha's . . . . .	aren't an army . . . . .	no war
Dr. Townsend . . . . .	isn't wearing glasses . . . . .	ruins looks
Charlie Lewis . . . . .	isn't a twin . . . . .	one's too many
Students . . . . .	aren't at church . . . . .	East End
Ed Buder . . . . .	isn't married . . . . .	Mr. Graham?
Dr. Donaldson . . . . .	isn't thin . . . . .	Nature
Harold Trinner . . . . .	is running loose . . . . .	Zoo's filled
Kappa Sigs . . . . .	aren't popular . . . . .	Skunks

Dr. Swan (giving class assignment): "Tomorrow  
 Class: "Oh! goody! goody!"  
 I shall take cyanide."

\* \* \*

Biology Lab Stude: "May I look up the ischial  
 tuberosity in that book?"

Hicks: "No, find it where you sit."  
 \* \* \*

Nitist: "I hope you shall agree we all came  
 from monkeys; I believe my example will be suffici-  
 ent—so—and so."



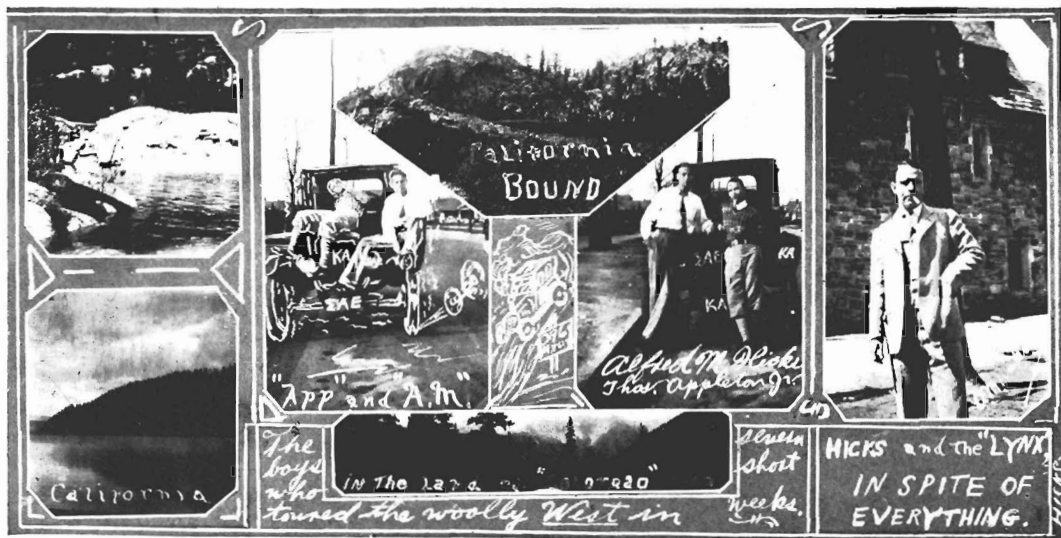

## Seniors

BOLOGNA

(To be Canned or Panned)

"Nobody Loves a Chi Omega"—by Who Knows?

"No More Politics for Me"—by Bob York.

"Stoop Low, Sweet Photographer, While We Haul 'Minerva' into View"—by Luther Southworth.

"O Let Me Pass"—by "Gip" Gillespie.

"If I Must Die, Let Me *LIE* Midst Annuals, and Pictures, and Letters, Poems, and Ink, and Splash, the Bubble Busted"—by A. M. Hicks.

"She Aint No Cow-Girl, But She Sure Roped Me"—by Frank Heiss.

"The Pledge Song"—by The Army.

"Oh, Mother, Where Is My Line?"—by Co-Ed Angling Club.

"Kanned Dates"—by Don't Kissers.





### CALENDAR OF EVENTS

- Sept. 11—Football practice gets into full swing.
- Sept. 12—Queer species of animal noticed on campus. Classified as Freshman.
- Sept. 19—East End attracts prospective pledges.
- Sept. 23—Frosh learn that there are Frats on the campus.
- Sept. 27—Rushing is rushed.
- Sept. 28—New love affairs crystallize.
- Sept. 29—Nov. 26—Football.

- Nov. 27—Editor begins announcements in chapel.
- Nov. 26—Amalie Fair elected "Most Popular Girl." Mary Frances Phillips, Elise Porter, and Mareta Graham follow in popularity.
- Nov. 27—Southwestern considers S. I. A. A.
- Nov. 29—Charles Stewart in solemn conclave plans wild doings for Y. M. C. A.
- Dec. 1—22 gridmen get letters, and Arthur Dulin is chosen captain for '27.
- Dec. 2—Tommy App dates to get material for an-

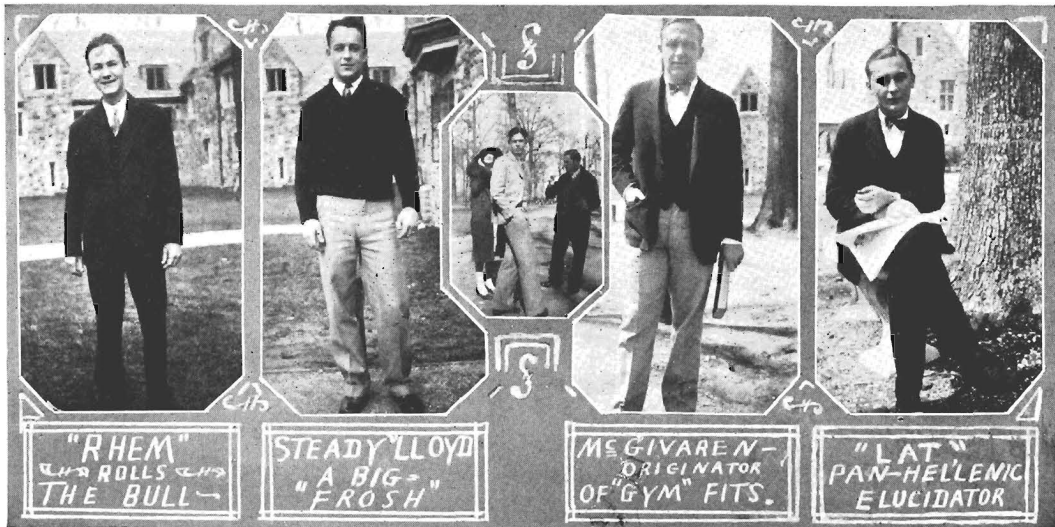

other "I'm the Gink."

Dec. 3—East End is scene of much social contact.

Dec. 7—Various and sundry "Frosh" recruited for manly work on Chi Omega house. Great activities ensued.

Dec. 10—Much commotion as editor of Lynx flees annual in favor of East End.

Dec. 10—James P. Gladney also present at struggle.

Dec. 12—Southworth opines that newspaper work is a sop.

Dec. 16—First Journal appears.

Dec. 17—Frosh entertain in chapel with many oratorical contortions and vocal deliveries.

Dec. 17—Frosh begin to pack for holidays. Sophs greatly amused. Sophs lay paddles away in honor of Christmas.

Dec. 18—Parish executes a new tie combination.

Dec. 18—Frank Heiss seen on campus alone.

Dec. 19—The exodus.

Dec. 20—Lonely editor remains to commune with photographs.

Dec. 24—Campus deserted, halls empty and silent on Eve of Christmas.

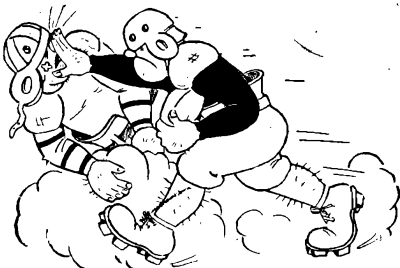

Dec. 26—Hicks takes hop to Chicago on business for the Lynx.

Jan. 1—Editor returns midst New Year's celebrations and is met by mayor of city.

Jan. 5—Open season declared again.

Jan. 10—Greeks much excited over house lots.

Jan. 12—Amalie Fair chosen "Best All Around Girl."

Jan. 12—Mildred Rainwater dubbed "Best Dancer."

Jan. 12—Dode Farnsworth caps title of "Best Athlete."

Jan. 12—Hicks, Southworth, and Dick Taylor rout expectations of friends by winning "Biggest Liars" contest.

Jan. 12—Student body called Dorothy Lee Corner "the Cutest Girl."

Jan. 12—Sid Cameron, A. M. Hicks, and Margaret Tate indicated as best students by student body.

Jan. 17—Biggest liars meet to consider means of upholding reputation.

Jan. 18—Doc Price starts campaign to cheat barbers.

Jan. 19—Business Manager of "Lynx" escapes for date.

Jan. 20—Editor retaliates by calling girl over phone.

Jan. 21—Stude asks editor how "Lynx" is progressing.

Jan. 21—Editor replies: "Fair enough."

Jan. 21—Much soap bought for Laundry Issue of Catalink.

Jan. 21—Kadis Club tries Dr. Donaldson for destruction of property at supply store.

Jan. 21—Exams loom into view.

Jan. 21—Exams begin.

Jan. 21-29— . . . ? "Horrors."

Jan. 30—Exams become past history as smoke of much wrangling disappears.

Jan. 31—Many students take a sudden vacation.

Jan. 31—Campus startled; Parrish has date.

Feb. 1—Frank Heiss opines to Nitists: "We are all monkeys."

Feb. 2—All members of Lynx staff in chapel same morning. Investigation ensues, but fails to unearth cause.

Feb. 3—Bode elected Ugliest Man and Bob Parish is jealous.

Feb. 4—Amalie Fair calls Pan-Hellenic meeting in cloister of Palmer Hall.

Feb. 5—Editor of Lynx "makes" breakfast, which results in soup for lunch.

Feb. 6—Sou'wester becomes member of Intercollegiate Press.

Feb. 7—Catalink dissolved. Freshmen Hicks and Lewis take the management.

Feb. 8—Street car extension reaches our back door.

Feb. 9—Much excitement over question of "Dutch Date." Eds. anxiously await decision.

Feb. 10—Dr. Diehl seen on campus. Explanation demanded.

Feb. 11—Lynx staff continues to withhold sponsor for unpublished reasons.

Feb. 12—Try-out for debates held.

Feb. 13—Co-eds combine in "Long Tresses Club," but with no noticable result.

Feb. 14—Editor Hicks steals time to write a letter.

Feb. 16—Dot Miller refuses to be Frist on "Dutch" dates.

Feb. 18—Art Dulin establishes beauty parlor and six beauty specialists go out of business.

- Feb. 19—No news.
- Feb. 20—Eight beauties enter contest for sponsor of Lynx.
- Feb. 24—Late to Chapel Club continues to thrive.
- Feb. 25—Jimmie Johnston dedicates a song to Louise Ralston, blonde co-ed.
- Feb. 26—Students vote \$949.15 to various worthy causes.
- Feb. 29—Students taking Campus Courses are supplied with benches.
- Feb. 30—Editor meets chapel but is too bashful to make announcement.
- March 1—Wes Adams wins blushing contest, and girls are jealous.
- March 2—Frosh kidnap Sid Davis.
- March 3—"Toofy" continues to stew his prunes.
- March 5—Amalie Fair announced as sponsor for Lynx. Investigation withheld.
- March 10—Studes ask when the Lynx will be out.
- March 12—Editor continues to hold his composure.
- March 20—Preparations for March 31 bonfire.
- March 25—Frosh give Sid Davis a midnight bath.
- March 26—Art Dulin is King of Carnival, with Mary Frances Phillips as Queen.
- March 27—Haden jests as he becomes Royal Jester.
- March 31—Bonfire and wild celebration.
- April 1—Students prove April Fool is fool's day and declare holiday. (Other actions withheld.)
- April 2—Student Council gets into action.
- April 3—Minerva is missed from the campus.
- April 4—Student asked when Lynx will be out.
- April 5—Editor takes hop to Baton Rouge.
- April 8—Co-ed Issue Sou'wester throws student body into hysterics.
- April 9—Editor returns, ungreeted.
- April 11—Student asks when Lynx will be out.
- April 12—Charley Stewart cleans Robb 300 as the Lynx approaches the press stage.
- April 14—New members of Order of Torch selected.
- April 15—Louise Ralston chosen as Best Girl Athlete.
- April 19—Editor rushes to Baton Rouge, to wash his hands of the matter.
- April 19—Much pitching of horse-shoes on campus.
- April 20—Politicians whet knives as race waxes hot.
- April 21—Editor has date as Lynx goes to press and another story is ended—So long, everybody.

## THE EDITOR COLLECTS STATISTICS

1.

734,287 cigarets were smoked on the Southwestern campus in 1926-'27. It is estimated that if these had been strung end on end on a fishing line, some co-ed would have said, "Oh ain't that cute."

2.

Bills amounting to \$1,082.00 were given to Southwestern students for the '27 Lynx. It is estimated that if these had been paid the staff would have died from the shock.

3.

During the year '27 the president of the college spoke 300,000 words to college students alone. The most accurate records available indicate that fully 200,000 of these were used in the phrase, "young gentlemen."

4.

4,333 permanent waves were administered to Southwestern co-eds last year, of which none are still waving.

5.

It is a noteworthy fact that Southwestern 'eds filled 8,001 dates last year, and a still more noteworthy fact that this resulted in an appreciable reduction in the consumption of Chesterfields.

6.

Ford says that Southwestern has the best B. A. course in the South. The writer suspects that the same would be said of the B. S. course if our scientific department could analyze a Ford and label it otherwise than Sn.+C.

## WHY I AM ONE OF THOSE FRAT BIRDS

Bein' one of those ambitious natures, I determines early in life that the whole affair revolves on what we gets out of it. So it occurs that I packs my grip and decides to try my hand at that collegiate stuff. I wuz headed strait for Memphis to what them newspapers is always callin' the "College Down in the Valley," or sumptin'.

Well, I merged forth from the train loaded to the hips wid' directions of how to negotiate from Grand Central to that college place. First thing I knew a lotta guys rushed over to me, an' before I knew what it wuz all about they wuz whizzing me out'a

the station. I thot I wuz about to be mobbed. Then they shoved me into one of them yellow painted machines, an' I had deduced it wuz sure 'nuff all up wid me when I began t' hear a lott'a thēm weird letters floating about in the "nicotinish" atmosphere of that bus. Yeah, I synthesized, these wuz some of them Greeks what I had been readin' about in one of them Lynx books. Species Aves Fratemitis, I prognosticated, all the while wondering where they turned this species loose at.

Pretty soon, when they begun to get noisier and noisier, and kept fluddin' those Greeky sounds on me, I lowed to one of them as how I wud like t' know what it wuz all about, whereon they began jabberin' them wild Greek letters, K, Π, A, Σ, B, E, Ω, X, T, Δ, and etc.

'Bout that time the bus drew to a halt before some of the prettiest buildings I had ever seen, an' it wuzn't a minute before them Greek guys wuz struttin' me acrost that campus, an' pretty soon they had me in what they called my suite, whatever that might be. That's how I came acrost them there Greek fellows an' my connection wid the Greek atmosphere of college began rite there.

'Hadn't been in school long before I began to look around at these fellows and divide them into groups. Fact, I couldn't help doin' that as I soon perceived that there were several species of them collegiate foreigners at large on the campus.

Havin' always hankered after the ideal of puttin' the rite value on things, it wuzn't no great time 'fore I heard it noised about that this here Price Patton was quite the stuff on this here collegiate campus. Well I looked this fellow up, an' shore 'nuff there hadn't been no mistake. This said Price knew his stuff wid the women, and besides that, had one of those tearfully dramatic voices that he used to such good exposition in "The Pals" and otherwise. Yeah, and I soon found that one uv his most cherished cohorts wuz that one Clyde Blair what strutted his stuff in the Galileo Club and etc. And I remembers how that Luther Southworth taught me to undulate the "Charleston;" this same Southworth what was so prominently connected with that recorder of atrocities, The Sou'wester. After all, these wuz the boys, and many is the time that I have twisted on that there phonograph in the famous room 301, an' these boys wuz always my friends. After all men are men no matter where you find them, and these Beta Sigma fellows made one strong impression on me rite from the start.

Hearin' a whiz of a lot about this Ed Buder person, I decides I had better become acquainted

wid him. Yeah, I did, an' he took all my cake. He even beats that Price Patton with the ladies. Sure 'nuff them KΣ's is some A. P. Onians, to say nothin' of Mr. James P. Gladney's winnin' way of sellin' ads for the Lynx. Then, notes I to myself, these birds has a eye for the future and they's rite on the dot when it comes to that studyin' bizness. Found they didn't make much noise, that "Luther" excepted, but they wuz rite there wid the work. Didn't take me long to conclude that this here Cole-man was quite a flame in the football world, and I was multitudinously influenced when I noticed that all these fellows, as depicted above, each wore one of them KΣ pins.

Well, I woulnd'ter look no further if it hadn't been for this guy, McCaskill, the same one who knew his stuff in runnin' those student body meetings. Uh huh, sure enuff he wuz one of them ΠKΑ's, and rite then an' there the complexity of the situation becum disturbingly magnified. Havin' laid eyes on one T. M. Garrott and likewise one Mr. McGiveran, who wuz such eddicated golfists an' footballists, I wuz left still more at large on the question. Havin' cognizatized as to how this Sam Rhem wuz one of the wittiest organisms on the campus, I concluded without further meditation that these Pi K. A'nadians wuz one of the big things on the campus. It was their winnin' way that I liked.

But secin as how I didn't want to be unfair to any concoction of these Greekonians, I just had t' let my eye wander over those S. A. E.'s, an' I didn't have no trouble doin' it either. There wuz always at least one of them wherever I wuz. Yeah, they wuz rite there. When I saw this rangy Tommy Appleton wending his way acrost the campus wid one of those dis-syncoated collegiate struts, an' wearin one of them pins, I says to myself, this is sure some bunch. Didn't take me long to get acquainted with that Chester Frist, what's president of that Honor Council, an' a lotta other things. Many is the time, too, that I have seen this phantom-like Hawk streak down the football field for a touchdown. Taint many a organization what can give the world a finished beau brummel like that shiek, Mr. Bob Parrish. Sure, an' no doubt about it, this S. A. E. thing was sure some species.

Again, it wuzn't no age fore I found where these A. T. O.'s stood, or rather, lay, for many is the time that I have seen that Art Dulin passionately hugging the leg of one of those star football opponents. An' Mr. Sid Davis wuzn't fer behind this said Dulin when it come to that. It made one grand

impression on me when I found that this same "Barrel" Davis was the Grand somethin' of that San Hedrin organization what made us "Frosh" walk the rope. Soon heard about thi A. T. Onian, Mr. Louis Marks what wuz such a whip on that Journal magazine. Yeah, sez I, these A. T. O.'s wid all them football stars and etc. is sure quite the stuff.

Then K'illing A'donises what I had been hearin' so much about all the time wuz the next bunch I scrutinized. These wuz the birds what I identified hangin' around them co-eds, an' finally I began t' wonder if they wuz all engaged. But naw, I found later that this wuz the way they spent their spare time. Wuz this same bunch what introduced me t' them Philipses, an' Porters, an' Fairs, an' Rainwaters, etc. out at that East End Place. When I saw how some of these birds wuz so importantly connected with that Lynx, and Sou'wester, and Catalink, and Journal and so and so, I formulized as how this K. A. gang wuz sure some all around, owl-eyed, heterogeneous assimilation. Yeah, that there Warren Smith sure could hit that line in that football bizness, t' say nuthin' of them birds what got all them "A's." Sides up t' one of the dumbest lookin' of that gang, one day, t' find how I wuz too vote in one of them elections, an slap my head off if he didn't premeditate the situation just rite. Uh huh, says I, this bunch would be all rite if they had any sense, but anyway I guess they is a fair party.

This wuz the way them Greekonians looked to me, but as I ain't nuthin' but a "Frosh," what ain't got no sense, I ain't hankerin' after forcin' my ideas on nobody. Anyway, I knew when them bids come out I wuz in for some time figgerin' out what species of Greek I wud be.

But I figgers as a whole that these Greek circumstances wuz some important thing on the campus of this here universitate. Yeah, an' I remembers that I wuz in this here collegiate scramble for the sole benefit of No. 1, so sez I, one of these "pins" is gonna be mine. I didn't say nuthin, so when them bids at last come out I wuz the proud recipient of one from each of them organizations.

Well, you kud never tell "how I went," an' as I don't wanta have no undue influence on them incomin' "Frosh," I specks I better cease speakin' rite here. Anyway, when the bunch what I went with began congratlatin' me on my wise choice, I sez:

"Shucks, don't you birds get con-seated, 'cause you got such a peach as I. Yeah, I just flipped a

nickel an' the thing went an' turned your way.

So that's how I got to be one of them Frat Men.

### SOUTHWESTERN CREED

(Apology on page 46)

We believe that:

1. Co-eds are necessary evils.
2. If a person stays in college long enough he may become a student.
3. That the Greek language was intended for Greeks—not frat men.
4. That students never play bridge in college dormitories.
5. That ministerial students are only apparently less intelligent than others.
6. That the morality of our students may be attributed to the Bible courses.
7. That merit should play little part in the attainment of college honors.



## Sports

8. That every student and member of the faculty realizes that editing a college publication is a "sop."

9. That the "bell" will continue to arouse sleepy seniors between 9 and 12 A. M. as long as there are seniors.

10. That the library is always crowded with thirsters after knowledge.

11. That the squirrels on the college campus have good eyes for "nuts."

12. That in less than thirty million years a slight advancement will be noticed in man, and the third dormitory will be under construction.

13. That in five years the Rhodes Scholarship will be awarded to those who can add 1, 2, 3, 4, 5, 6, 7, 8, 9 in half as many seconds, but who think a line drive is part of a co-ed's "line."

14. That a few notes from the Alma Mater Song will make the blood of any Southwestern alumni boil.

## A Word With the Editor

---

*You have turned these pages one by one; you have read the story there recorded; and perhaps you have had impressed upon you some of the spirit, and ideals, and beauty of Southwestern; you have rendered your verdict.*

*In the procession of years that are to come, some things recorded here shall fade into the shadow of past and distant memories, but some of them shall live as long as time itself. Our friendships, our associations, our loves shall be a part of the current of time when these covers are tattered and torn, and these pages rumples and and finger worn. Death, even, shall not erase these memories, and the majestic procession of years shall respect their preservation.*

*More than that; these dear things shall grow with the march of the days, and, perhaps, from time to time as these pages are turned again in a moment of leisure, we shall find that the memory of these associations, and friendships, and loves has gained a new and sweeter meaning.*

*When the Sun of Life approaches its setting for you, may you be able to say you have lived true to the ideals of Southwestern, that you have been a man worthy of the Old School, and that you still hold dear, the beauty, and truth, and glory that this book has sought to preserve for you.*

*The task, be it ever so imperfect, is done, and new fields of conquest await us.*

*Thank you.*

*Autographs*



*Autographs*



*A Partial View of Campus and Buildings.*

# SOUTHWESTERN

MEMPHIS, TENN.

A standard college of arts and sciences. A college of high ideals and personal attention.

The greatest thing about college is the character and ability of its teachers. A grateful pride is felt in the faculty of Southwestern. The greatest care has been used in the selection of these men. They are all Christian men of sound scholarship and they are great teachers.

The architecture is of the collegiate Gothic type and the plant is entirely modern, beautiful and enduring.

---

*Nothing has been spared that contributes to the highest good and efficiency of the individual student and as a result Southwestern offers unusual advantages.*

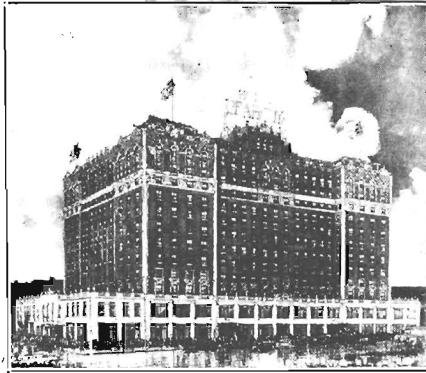

## THE HOTELS OF YOUR COLLEGE TOWN

---are linked with the friendships you've formed, the songs you've sung, the sparkling toasts you've heard at fraternity banquets, the music which fills your soul with the haunting memory of a night---

*So Would a Vacation Abroad*

---yield a rich harvest of lifetime memories and give you new zest for the fray.

### STUDENTS' THIRD CABIN PLAN

--- Round Trip \$165.00 ---

enables you to go abroad inexpensively. Why not spend your vacation money in this way and let the Peabody Travel Service (representing all Steamship Companies and leading Tourists' Agencies) arrange your trip without expense to you?

Call or phone 6-3831

## HOTEL PEABODY

THE MEMPHIS HOTEL COMPANY

HOTEL GAYOSO

HOTEL PEABODY

HOTEL CHISCA

**POLAND**  
**Photographers**

319 UNION AVE.--PHONE 6-2270

*Photographs of*

Groups, Athletic Events,  
Motion Pictures

—●—  
**PHOTOGRAPHS**

*Tell the Story*

INSURANCE

INSURANCE

*Compliments of*

**Jas. D. Collier & Co.**  
**INSURORS**

---  
703-04-05 FIDELITY BK. BLDG.  
---

**MEMPHIS, TENN.**

*A CALLING WORTHWHILE, AND A SCHOOL*

Until there is found on earth something of greater value than a human soul, or in heaven a being higher than our God, the ministry will continue to be the highest of all callings, and there will be no educational enterprise so important as that of training ministers to save the souls of men and to teach the things of God.

*This is the work of*

**Union Theological Seminary**

**RICHMOND, VIRGINIA**

FOUNDED 1903

# COLUMBIAN MUTUAL LIFE INSURANCE COMPANY

LLOYD T. BINFORD, PRESIDENT

MEMPHIS, TENNESSEE

OFFICE OF THE PRESIDENT

May 1, 1927.

The Class of '27,  
Southwestern,  
Memphis, Tennessee.

Dear Boys:

Today you are college boys - tomorrow - men going out into the business world, each with the determination to succeed. For four years you have been laying a foundation upon which to build that success. Your Diplomas are evidence that your first big job has been well done.

You must soon choose your profession. There is none greater than that of LIFE UNDERWRITING - None in which you can better serve your fellow man nor in which the compensation is greater in proportion to one's efforts.

The Columbian Mutual Life is a Southern Company and the South's only "Old Line" Mutual Life Insurance Company, every policy holder being a share holder. Founded in 1903 it has been growing steadily since and today is a veritable "Tower of Strength in Dixie".

The South is on the threshold of an era of unparalleled growth and development. The Columbian Mutual Life will continue to grow and develop along with this great Southland of ours as it has not done before.

We want well equipped young men, such as yourselves, to enter the Life Insurance Profession and grow with us. Life Insurance is one profession in which you can "earn while you learn".

We shall be glad to have an opportunity to go into this matter fully with you. If interested, write our Agency Department, Postoffice Box 222, Memphis, Tennessee.

Wishing for each of you the success you deserve,  
I am,

Cordially yours,

  
Lloyd T. Binford, President.

LTB:BR

◆◆  
*Memphis'*  
*Most*  
*Popular*  
*Jewelry*  
*Store*

WE ARE WITH YOU  
WE ARE FOR YOU.  
WE ARE PROUD OF YOU

**Joseph and Co.**  
DIAMONDS - WATCHES - JEWELRY  
SILVERSMITHS---COLLEGE JEWELRY  
19 N. Main

## Sporting Goods

Baseball  
Tennis

Golf

Football  
Basketball

-----  
*FISHING TACKLE*  
*GUNS --- AMMUNITION*  
*HUNTING CLOTHES*  
-----

### J. G. SCHMIDT & SON

*Your Fellow Sportsman Since 1860*

141 NORTH MAIN STREET

MEMPHIS,° TENN.

College  
Clothes  
for  
College  
Women

## Kreeger's

"THE SMALL SIZE STORE"

COLUMBIAN MUTUAL TOWER BLDG.

## Two New Professors and a New Schedule



MR. ROBINSON

OUR TWO NEW PROFESSORS are young men who possess intellectual vigor, practical experience, and a thorough background of preparation. Both are doing postgraduate work in the best universities. The faculty is the strongest which can be secured.



DR. BLAKELY

### SCHEDULE

Tuesday to Saturday	Fall Quarter	Winter Quarter	Spring Quarter	Year
8:30	Homiletics History Past'l Theology	Eng. Bible N. T. Exegesis	Eng. Bible N. T. Exegesis Apologetics	Junior Middle Senior
9:30	History Eng. Bible N. T. Exegesis	History Eng. Bible N. T. Exegesis	<b>History</b> <b>Theology</b> <b>Education</b>	Junior Middle Senior
10:30	Chapel	Chapel	Chapel	
11:00	Theology	Theology	Theology	Senior
12:00	Hebrew O. T. Exegesis	Hebrew O. T. Exegesis Ethics	Hebrew O. T. Exegesis	Junior Middle Senior
1:00	Lunch	Lunch	Lunch	
2:00	Greek	Greek	Greek	Prep,

#### THE NEW SCHEDULE

Brings Columbia Seminary into line with the practice in the best postgraduate institutions, and gives it a place of distinction among theological seminaries.

**COLUMBIA  
THEOLOGICAL  
SEMINARY**  
COLUMBIA, S. C.

*Opens in Atlanta  
September 14, 1927*

*Class Pins and Rings for  
Southwestern*

BY

**GEO. T. BRODNAX**

INCORPORATED

*Main and Monroe*

M E M P H I S

*We specialize in designing and making  
fraternity pins and rings---also college jewelry*

✦ *“The Brodnax name on the  
Box adds much to the value,  
but nothing to the cost.”* ✦

(Copyright, 1926)

*Compliments of*

---  
The  
Commercial Appeal

---  
The  
Evening Appeal

---  
Sunday, Morning, Evening and  
Weekly

PAUL A. KUHN  
H. S. McLAURINE

**KUHN'S  
PHARMACY**

*Prescriptions Carefully Compounded*

Drugs - Sodas - Cigars

QUICK FREE DELIVERY

---  
**KODAK SUPPLIES and  
FILMS DEVELOPED**

PHONES { 7-7710  
          { 7-9395

TUTWILER AND McLEAN  
MEMPHIS



THIS PAGE DONATED BY  
MR. CLARENCE SAUNDERS,  
A PUBLIC SPIRITED CITIZEN OF MEMPHIS  
AND A STAUNCH SUPPORTER OF  
SOUTHWESTERN

*For the Latest Style of*

ENGRAVED CARDS---INVITATIONS---SCHOOL ANNOUNCEMENTS

## Early-Freeburg Company

91-93 S. SECOND ST.

OPPOSITE HOTEL PEABODY

### FRATERNITY --- COLLEGE --- CLASS Jewelry

COMMENCEMENT ANNOUNCEMENTS *and*  
--- INVITATIONS ---

*Jeweler to the Senior Class of Southwestern University*

## L. G. BALFOUR COMPANY

*Manufacturing Jewelers and Stationers*

ATTLEBORO, MASSACHUSETTS

A S K - A N Y - C O L L E G E - G R E E K

*For More Than 40 Years Memphis' Foremost Institution of Business Training.*

## NELSON'S BUSINESS COLLEGE

292 - 298 Madison Avenue

BOOKKEEPING, BANKING, SHORTHAND and TYPEWRITING

Among other institutions of its kind, Nelson's has the rare quality of being different. Desirable location, refined atmosphere, select student body, superior equipment, the strongest teaching faculty of any Southern business college, splendid discipline, and the best outlet of employment for graduates --- these are distinct

6-2246

advantages offered by this College.

MEMPHIS

*Compliments of:*

MR. AND MRS. T. H. APPLETON  
MR. AND MRS. FAIRES  
MR. AND MRS. W. Y. FAIR  
MR. AND MRS. CALDWELL  
MR. AND MRS. C. Y. KATZENMIER

*Loyal Parents.*

## ROCK CITY CONSTRUCTION COMPANY

J. W. N. LEE

— — — — —  
GENERAL CONTRACTORS

150 FOURTH AVENUE, NORTH

NASHVILLE, TENN.

— — — — —  
*BUILDERS OF DORMITORIES, DINING HALL and KITCHEN*

## NASH

*Leads the World in Motor Car Value*

— — — — —  
Erwin - Hicks Motor Car Co.

MEMPHIS, TENNESSEE

YOU ARE CORDIALLY INVITED TO MAKE OUR STORE  
YOUR DOWNTOWN HEADQUARTERS

## Ensley-Carrigan Company

*"Been There Service"*

Sportsmen's Supplies    :-    Athletic Outfitters

Phone 6-1155  
6-1156

71 UNION AVE.

MEMPHIS, TENN.

*Compliments of*

J. FRAZER SMITH & H. M. BURNHAM  
ARCHITECTS

## PANTAGES THEATER

*"THE PRIDE OF MEMPHIS"*

---

Offering High-Class Vaudeville and Selected Feature Pictures

---

CONTINUOUS 1 TO 11 P. M.  
Mats. 15c-30c    :-    Nights 20c-50c    :-    Sat. Mats. 15c-50c

PLAN TO ENTER

Louisville Presbyterian Theological  
Seminary

and become a member of

THE SOUTHWESTERN CLUB

Write to

JOHN M. VANDER MEULEN, *President*

109 EAST BROADWAY

LOUISVILLE, KY.

At Your Service

*24 Hours Daily*

Phone 6-1105 or 6-2800

*for*

YELLOW CABS  
BEE LINE CABS  
"DRIVE-IT-YOURSELF"  
SERVICE

*Choose a*

PACKARD, PEERLESS, HERTZ,  
STUDEBAKER, CHRYSLER,  
DODGE, CHEVROLET, OR FORD  
OPEN OR CLOSED MODELS

Phone 6-0989 for

BAGGAGE SERVICE

PATTERSON  
TRANSFER CO.

*"Largest in South"*

Come to Music  
Headquarters

*for*

Orthophonic Victrolas

Orthophonic Victor  
Records

Band and Orchestra

Instruments

Radio Sets

Pianos

Sheet Music

*and Everything Musical*

O. K. HOUCK PIANO CO.

*One Price--No Commission*

MEMPHIS

Little Rock --- Nashville --- Shreveport

PRODUCERS and REFINERS  
CORPORATION  
OF TENNESSEE

➡ SERVICE FIRST ➡

Everything that comes from Crude Oil

Arthur Seelbinder

*Compliments of*

*A FRIEND*

COMPLIMENTS OF

METCALF BROS.

Insurance -- Real Estate -- Loans

142 MONROE AVE. -- -- MEMPHIS, TENN.

H. L. GUION CO.

Real Estate -- Fire Insurance

44 N. SECOND ST.

MEMPHIS, TENN.

STEWART-GWYNNE COMPANY

MEMPHIS, TENN.

-----  
*Importers and Roasters of*

Ganymede Coffee

-----  
THE BEST COFFEE OBTAINABLE REGARDLESS OF COST

ALSO AGENTS FOR THE FOLLOWING FLOUR:

Postel's Elegant - Huegely's Best - Idaho and Twinida

# Johnson's Greenhouses FLORISTS

HOME GROWN FLOWERS

*Our \$5.00 Corsage is a Winner*

161 MADISON AVENUE

MEMPHIS, TENN.

# BRITLING CAFETERIAS

The South's Finest

155 MADISON AVE.

113 SOUTH MAIN ST.

MEMPHIS, TENNESSEE

Attend a school accredited by the leading universities, law and medical colleges, business and professional men, bankers, insurance and cotton firms, the United States government, from the lakes to the gulf, from the Atlantic to the Pacific and foreign countries.

We offer you under the leading educators of the country—Twentieth Century Bookkeeping and Banking, Burrough's Mechanical Bookkeeping and Banking, Adding Machine, Dictaphone, Gregg Shorthand, Touch Tyrewriting, Commercial Law, Mathematics, Plain, Ornamental and Automatic Penmanship, Office Practice, Spanish, and Cotton Classing... Classes Day and Night. Positions for Students, Students for Positions.

It pays to attend a school accredited by the recognized institutions of the country—earned by merit. Address only

MACON & ANDREWS COLLEGES, INC.

MAIN ST. AND UNION AVE.

MEMPHIS, TENN.



# **SERVICE**

## **ELECTRIC - GAS**

---

Successful utilities and progressive communities go hand in hand. The services of utilities like these are so much a part of modern living conditions that the utility and its community go forward or backward together.

Plainly, therefore, if a utility suffers, its community suffers also. And, stated the other way, when the utility prospers, the community benefits.

These utilities are anxious at all times to render good service. We recognize that the esteem in which we are held by the public depends upon the measure of service we render.

If varying costs impose larger expenses upon us, we must either adjust our rates or our service to meet the situation.

Whatever we do, however, affects the people. Which is a chief reason why we try at all times to render service that pleases.

---

MEMPHIS POWER & LIGHT CO.  
MEMPHIS STREET RAILWAY CO.

JOHN T. FISHER  
PRESIDENT

W. D. MATHIS  
VICE-PRESIDENT

M. E. FINCH  
SEC'Y-TREAS.

J. A. HUMPHREYS, JR.  
ASS'T MANAGER

**Service Motor Company**  
**CHRYSLER DISTRIBUTORS**

735-37 UNION AVENUE

MEMPHIS

TENNESSEE

COMPLIMENTS OF

**Ellis-Jones Drug Co.**

MEMPHIS, TENNESSEE

*"THE FASTEST GROWING DRUG HOUSE IN THE SOUTH"*

STUDENTS --- Ask for

**FORTUNE'S**

*ALL-CREAM ICE CREAM*

*"Made of Pure Cream---No Artificial Makeshifts"*

IT IS MADE FOR THOSE WHO DEMAND THE BEST

THERE IS A DEALER NEAR YOU

**DRINK - -**

*Where nothing but the best is  
served in Sterilized glasses*

**FORTUNE - WARD DRUG COMPANY**

119 MADISON

**FORTUNE-WARD SODA-TEA ROOM**

UNION AND WALDRAN

*The Students' Favorite Refreshment Centers*



NEWBURGER COTTON CO.

(INCORPORATED)

Cotton Merchants

MEMPHIS, TENN.



*Organized in 1894*



ONE OF THE SOUTH'S OLDEST COTTON FIRMS

"A PARTICULAR PLACE FOR PARTICULAR PEOPLE"

## GÜNTHER'S

LUNCHEON and SODA ROOM

LINDEN AND CLEVELAND

MEMPHIS, TENN.

EVERYBODY WHO'S WHO GOES TO  
**EAST END GARDENS**

*Finest Dance Floor in Dixie*

DANCE EVERY FRIDAY AND SATURDAY  
Washington Syncopators---Best Dance Orchestra in South  
CORTESE BROS., Managers

*Compliments*

## The Hessig-Ellis Drug Company

WHOLESALE DRUGGISTS

Importers and Manufacturing Chemists

MEMPHIS

---

---

---

LITTLE ROCK

*Comfort, Beauty, and Economy are*

*Combined Here in Fine Furniture---*

*A Wide Variety in Many Period Designs*

*Await Your Most Critical Inspection*

## Haverty Furniture Company

MAIN AT McCALL

---

---

---

MEMPHIS, TENN.

SOMEBODY, SOMEWHERE

WANTS YOUR PHOTOGRAPH



E. H. CASSADAY

THE GRAY STUDIO



*Official Photographer for the Lynx*

751 POPLAR

PHONE 2-7512

# BINSWANGER & CO.

MEMPHIS, TENN.

GLASS ALL KINDS FOR  
BUILDING PURPOSES

635-665 UNION AVENUE

## BOSTONIAN SHOE STORE

HOTEL PEABODY

*"Where the South Meets"*



Shoes of quality, shoes of comfort,  
and shoes at prices to suit the  
most conservative buyer.



College Shoes Our Specialty

---

"BETTER BUSINESS TRAINING." That's our motto. Our school exists to serve our students, and unless we do that we fail. Bookkeeping, Banking, Accounting, Shorthand, Typewriting, etc. We train you under competent business experts. Free Employment Department at your service.

## DRAUGHON'S BUSINESS COLLEGE

104 SOUTH THIRD STREET --- Opposite Peabody Hotel --- MEMPHIS, TENN.

*Memphis' Largest School of Business*

---

*Compliments of*

BEASLEY BROS.-JONES - RAGLAND

BURK & COMPANY

GOLDEN EAGLE

PHIL A. HALLE

JOHNSTON & VANCE

OAK HALL

WALKER M. TAYLOR

SAM BACHERIG



## "JAHN & OLLIER AGAIN"

**F**INE annuals, like brilliant victories, are brought about by the co-ordination of skillful generalship and trained effort. The Jahn & Ollier Engraving Co. is America's foremost school annual designing and engraving specialist, because in its organization are mobilized America's leading creative minds and mechanical craftsmen.

THE JAHN & OLLIER ENGRAVING CO.

*Photographers, Artists and Makers of Fine Printing Plates for Black and Colors*

817 W. WASHINGTON BLVD., CHICAGO





WE HURRY

DESIGNERS  
of  
DISTINCTIVE COLLEGE  
ANNUALS

PRINTING, ENGRAVING  
and a  
COMPLETE LINE OF  
OFFICE EQUIPMENT

**GLADNEY'S**  
INCORPORATED BATON ROUGE

440-448 Florida Street  
BATON ROUGE, LA.

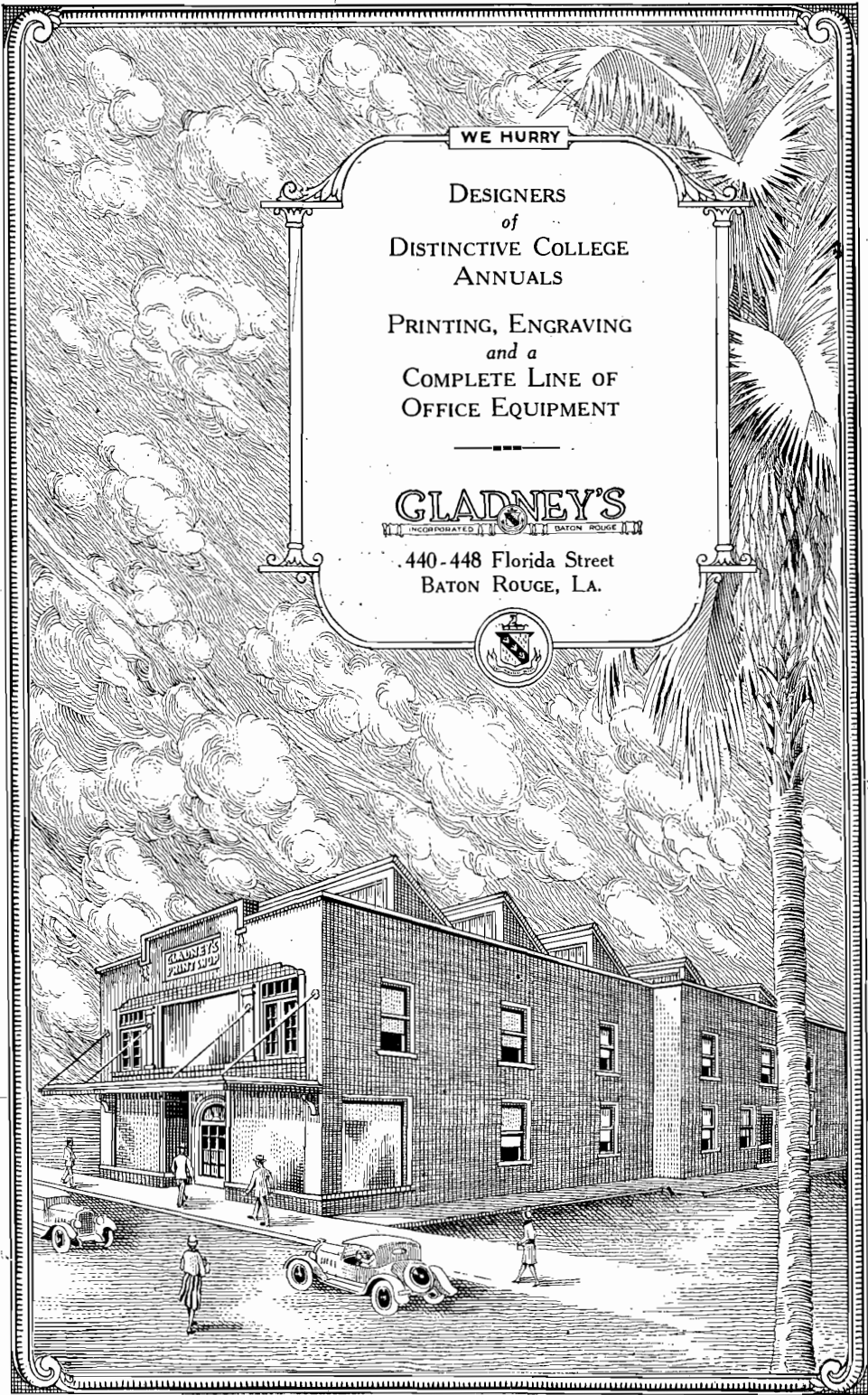

## "MEMORIES"

*Years on years, distant scenes hidden  
By the fragile veil of time quietly spun  
With the passing of brown autumns,  
When crisp leaves fall, as years pass, one by one  
To recall from the shadow old visions, unbidden.  
We remember.*

*Thru veil of the past, grave, gray buildings,  
Rising with oaks from ground and pointing heavenward;  
Seeming built by God  
To draw great dreams from out the sod;  
Southwestern, living, from tomb of the past its "bell" still ringing.  
We hear.*

*Trooping back at the sound, old occasions and memories,  
Gentler hours and moments of careless play  
Before Fall was come---a thought of "her"  
To revert us to another day,  
That, thoughtless, we forget not, in present ease,  
Things immortal.*

ALFRED M. HICKS.

## "THE END"



Anticks



