

97  
LYNX  
1929

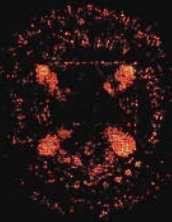

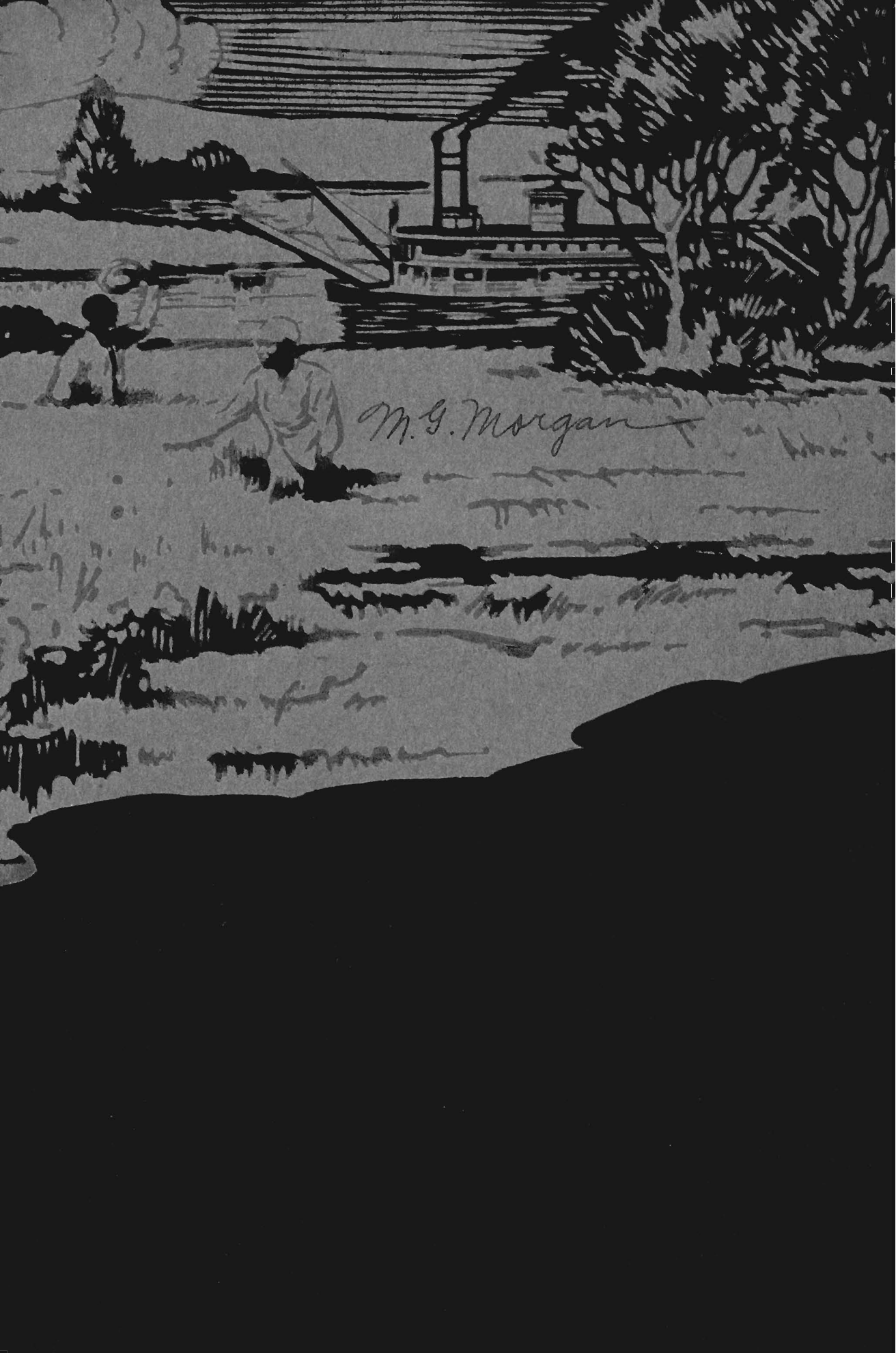



M. G. Morgan

**DISCARDED**



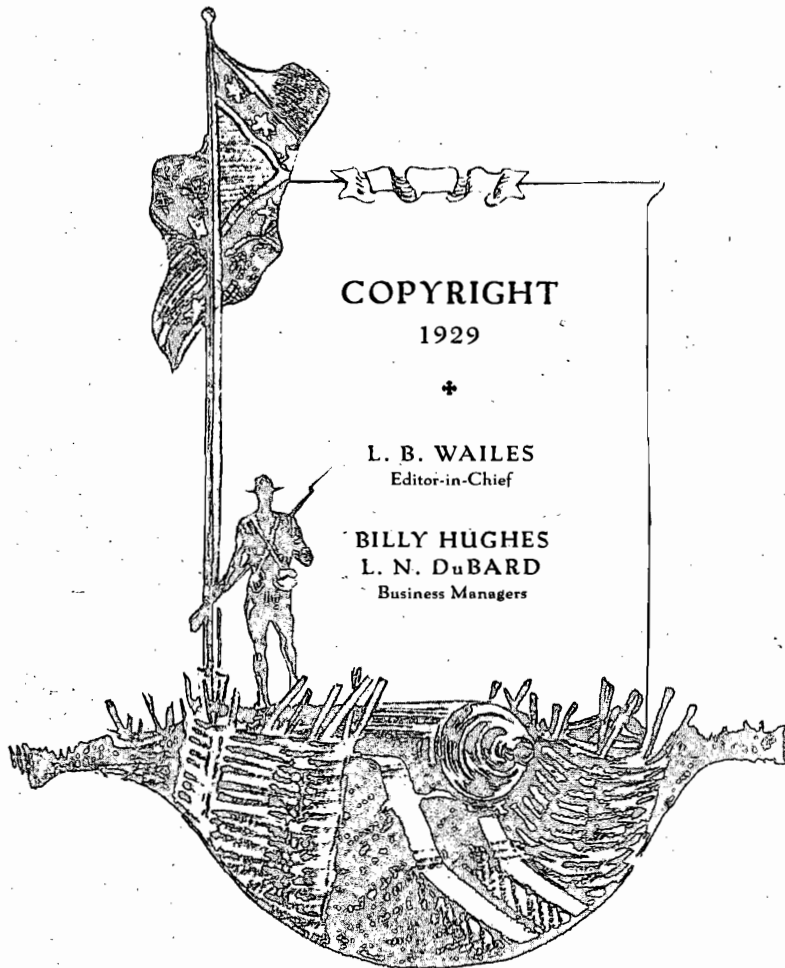

**COPYRIGHT**

1929



**L. B. WAILES**  
Editor-in-Chief

**BILLY HUGHES**  
**L. N. DuBARD**  
Business Managers



BATTLE OF LOOKOUT MOUNTAIN

**THE LYNX**  
**SOUTHWESTERN**  
MEMPHIS, TENNESSEE



# FOREWORD

**W**E present to you the 1929 LYNX, a review of the events of the past year. We do so realizing that we have fallen short of the best but hoping that we have succeeded to some degree in bringing to you a clear picture of our Alma Mater. Our sincere desire is that in turning the pages of this book you will, in after years, live again your college days at Southwestern. We earnestly hope the story recorded in these pages will so inspire you that you will use your every effort in the future to insure her progress and to perpetuate her glorious name.





# CONTENTS



UNIVERSITY  
CLASSES  
ATHLETICS  
ORGANIZATIONS  
FEATURES







# DEDICATION



With high esteem and affectionate regard the  
staff of the 1929 LYNX respectfully  
dedicates this volume to

## ALBERT BRUCE CURRY

Pastor of the Second Presbyterian Church,  
of Memphis, and Vice-Chairman of the  
Board of Directors of Southwestern; whose  
unaffected piety and sacrificial devotion,  
whose wise counsel and quiet courage, have  
enabled him to render to Southwestern an  
unparalleled service, for which we are  
all his grateful debtors.

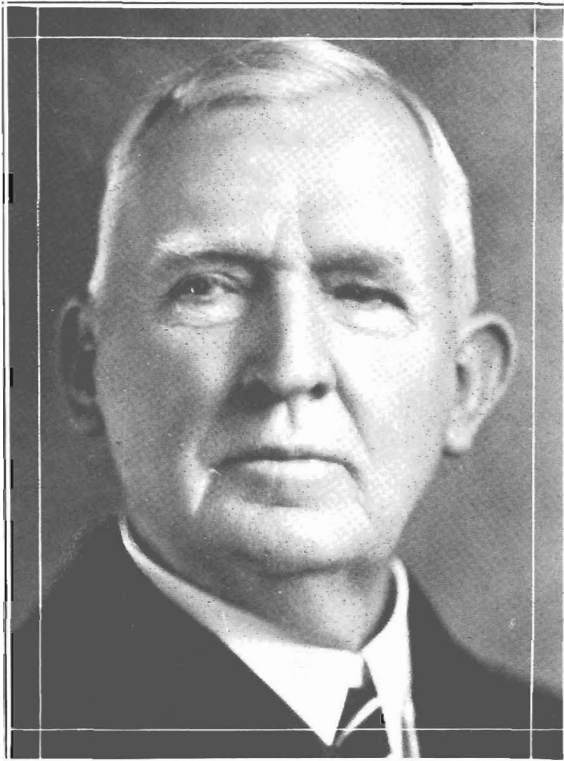

# In Memoriam

---

## Henry Frederick Waring

---

Born, October 26, 1907 : Died, March 30, 1929

---



ENRY WARING was born in Halifax, Nova Scotia. His death at the Methodist Hospital in Memphis, Tenn., was the result of injuries sustained in a motorcycle wreck.

Prior to entering Southwestern he attended Morton High School, Chicago, Illinois, where he excelled in all branches of athletics. After moving to Memphis, he entered Central High School, where his basketball playing gained him a place on the All-Memphis and All-Tri-States teams.

Upon entrance to Southwestern, he became a member of Sigma Alpha Epsilon Fraternity. His athletic prowess soon brought him to the fore in football, basketball, and baseball. He was elected alternate captain for the 1928 football team, but injuries prevented his playing a single game that year. His death marked the passing of one of Southwestern's greatest athletes.

"Chi" was a faithful friend, a loyal student, a courageous sportsman, and a modest hero.

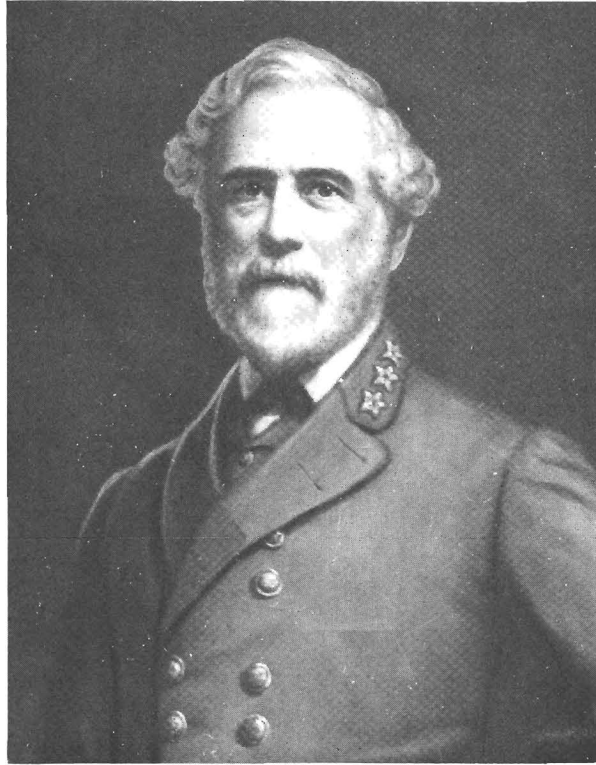

**UNIVERSITY**



CHARLES E. DIEHL, D.D., LL.D.

*President*

The strides of this institution during the past eleven years will ever be a tribute to him who has guided its course in that period. Dr. Diehl's work to place Southwestern in a position of greater usefulness promises to open for it an even more glorious era of accomplishment, Southwestern's rightful heritage as the college of the Mississippi Valley.

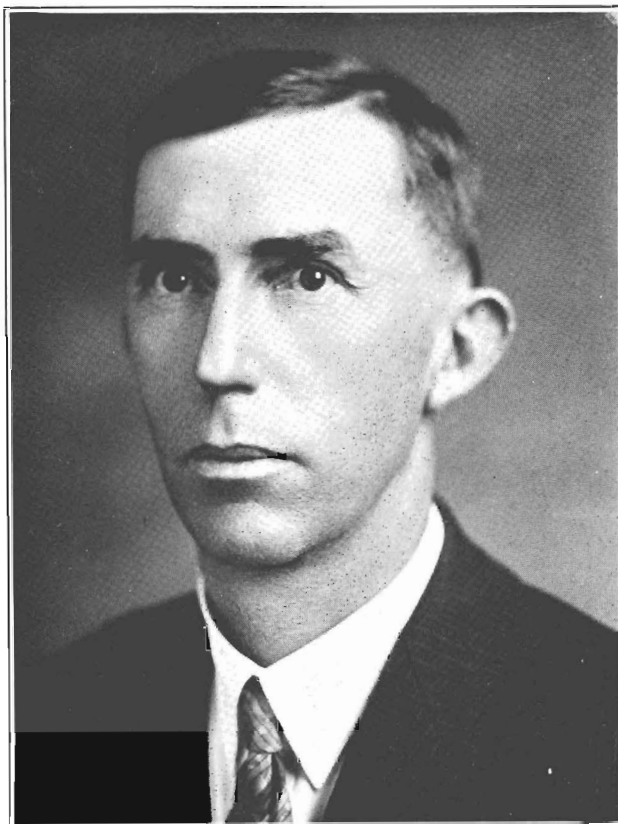

ROBERT W. HARTLEY, Ph.D.

*Acting Dean*

Dr. Hartley, Professor of Mathematics at Southwestern, was chosen this year Acting Dean. In this capacity he has very successfully handled the affairs of the students and has performed all his duties to the well-being of the college as well as the students.

## Faculty



CHARLES LOUIS TOWNSEND, A.M., Ph.D.  
B.A. McGill University; A.M. and Ph.D. Harvard University.

*Professor of English*

MARGARET HUXTABLE TOWNSEND, M.A.  
B.A. and M.A. McGill University.

*Associate Professor of English*

WALLER RAYMOND COOPER, A.M., LL.B.  
A.B. Washington and Lee University; A.M. Harvard University; LL.B. University of Alabama; B.A. (Juris) Oxford University.

*Professor of History*

WILLIAM R. ATKINSON, A.M., Ph.D.  
B.S. George Peabody College; A.M. Columbia University; Ph.D. George Peabody College.

*Professor of Psychology and Education*

SAMUEL HOLT MONK, A.M.

A.B. Southwestern; A.M. Princeton University.

*Assistant Professor of English*

ROBERT P. STRICKLER, Ph.D.

A.B. West Virginia University; 1907-1910 Oxford Rhodes Scholar; Ph.D. Johns Hopkins University.

*Professor of Ancient Languages*

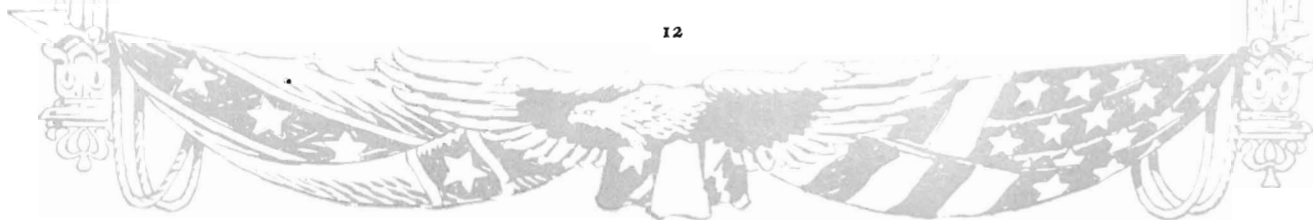

## Faculty

**WILLIAM ORPHEUS SHEWMAKER, Ph.D.**

A.B. Center College; Graduate of Princeton Theological Seminary; Ph.D. Hartford Theological Seminary.

*Professor of Bible*

**MARION LEE McQUEEN, A.M.**

A.B. Southwestern; A.M. University of Wisconsin.

*Professor of Mathematics*

**MARTIN W. STORN, A.M., Ph.D.**

A.B. Wartburg College; A.M. University of Washington; Ph.D. University of Illinois.

*Professor of Romance Languages*

**WILLIAM O. SWAN, M.S., Ph.D.**

B.S. University of Mississippi; M.S. and Ph.D. University of Virginia.

*Professor of Chemistry*

**ALEXANDER P. KELSO, B.D., M.A.**

A.B. Washington and Jefferson College; B.D. Western Theological Seminary; B.Sc. (Ethics) and M.A. (Theology) Oxford University.

*Professor of Philosophy and Christian Ethics  
Lecturer in Public Speaking*

**A. THEODORE JOHNSON, A.M., Ph.D.**

A.B. Westminster College; A.M. University of Virginia; Ph.D. University of North Carolina.

*Associate Professor of English*

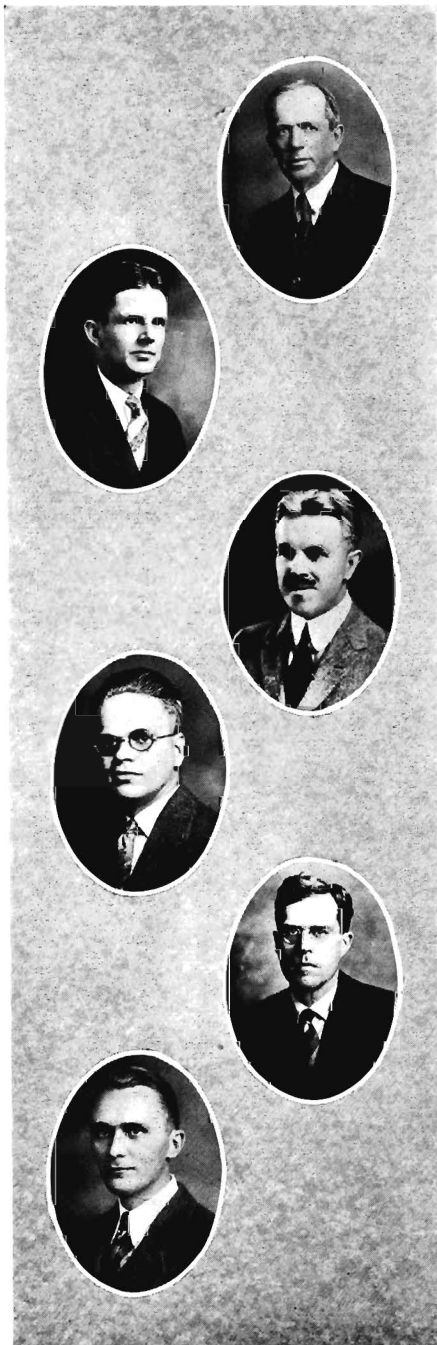



## Faculty



JOHN H. DAVIS, M.A.

A.B. University of Kentucky; B.A. (Modern History) and M.A. Oxford University.

*Associate Professor of History and Political Science*



ELI DANIEL MCDUGALL, B.D., D.D.

A.B. and B.D. Southwestern.

*Professor of Bible  
The Albert Bruce Curry Chair*



PEYTON NALLE RHODES, A.M., Ph.D.

A.B., A.M. and Ph.D. University of Virginia.

*Associate Professor of Physics*



FRANCIS CHRISTIAN HUBER, Ch.E., Ph.D.

Ch.E. Lehigh University; Ph.D. Johns Hopkins University.

*Associate Professor of Chemistry and Biology*



RALPH E. HUSTON, B.S., B.A.

B.S. University of Chicago; B.A. (English) Oxford University; 1921, 1926-27, student at University of Grenoble.

*Associate Professor of Modern Languages*



JAMES A. ROSS, JR., B.S., B.A.

B.S. Princeton University; B.A. (Politics and Economics) Oxford University.

*Associate Professor of Economics*

## Faculty

RICHARD F. THOMASON, B.A., M.A.

B.A. and M.A. University of Tennessee.

*Associate Professor of Latin*

WESLEY PRICE ADAMS, B.A.

B.A. Southwestern.

*Assistant Professor of Physical Education*

FRANK ELAM

*Coach*

ERIC GEORGE HADEN, B.D.

Bach. es Lett. University of Neuchatel; B.D.  
Louisville Theological Seminary.

*Assistant Professor of French*



*Alma Mater*

*Dear Alma Mater, kind the fate  
That links our lives with thee,  
For God's own pow'r that made thee great  
Is the truth that makes us free;  
Thy torch has touched our hearts with flame,  
Our yearning souls refined;  
Through thee we learn the higher aim  
And train the truer mind.*

*Thy stalwart towers of solid stone,  
Thy vaulted arches strong,  
Inspire our loyal hearts each one  
To fight against the wrong;  
Our lives reflect the beauty  
Of thy stately cloistered halls,  
And characters grow genuine  
That dwell within thy walls.*

*O, Leader to the larger light,  
Southwestern, 'neath thy wings,  
Thy sons in reverent love unite  
And each his tribute brings;  
And dreams, such dreams as old men dream,  
And visions young men see,  
Keep lighted in our hearts the flame  
Once kindled there of thee.*

JOHN B. EDWARDS



*ROBB HILL*



*PALMER HALL*

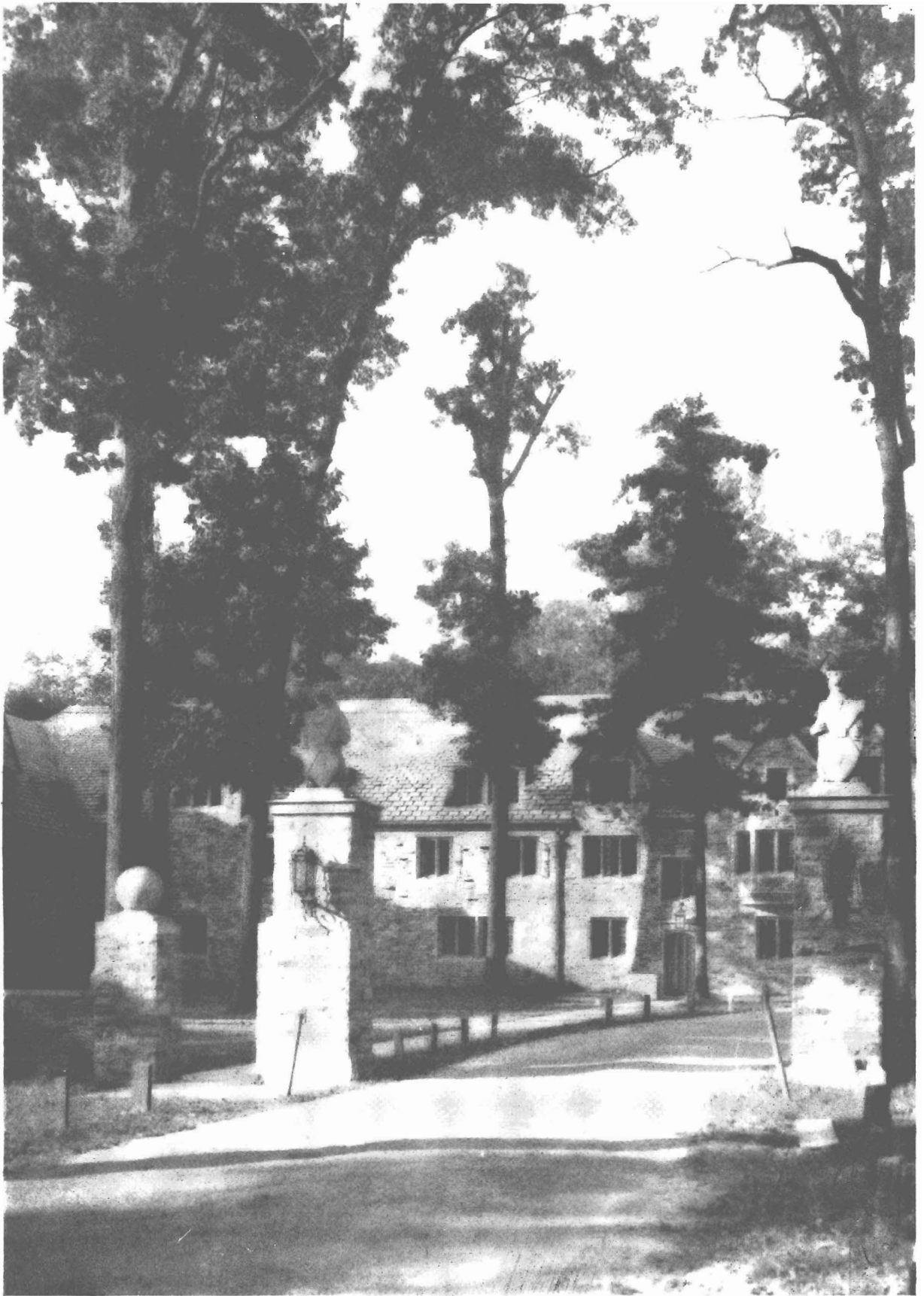

*THE ASINER GATEWAY*

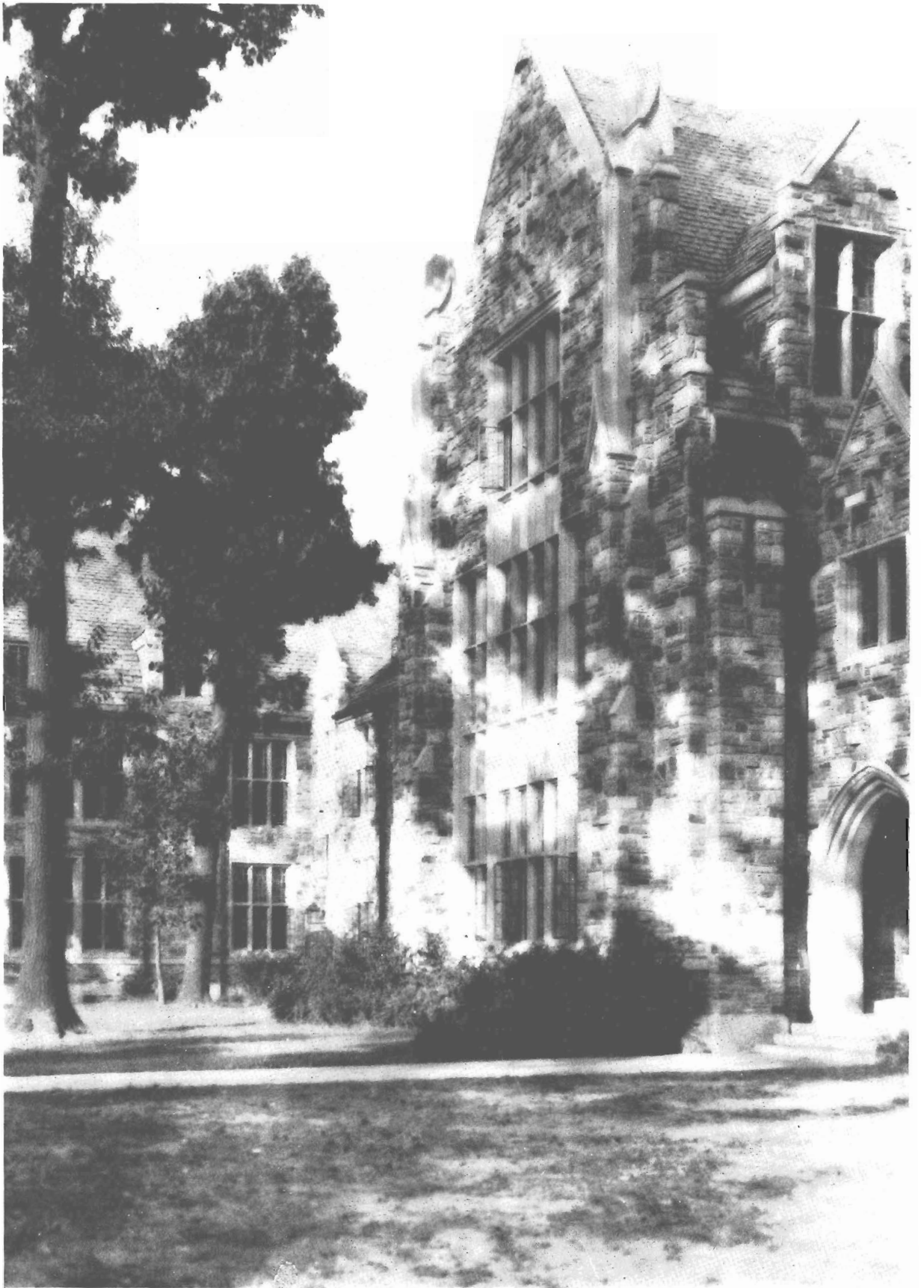

*SCIENCE HALL*



*HUGH M. NEELY HALL*



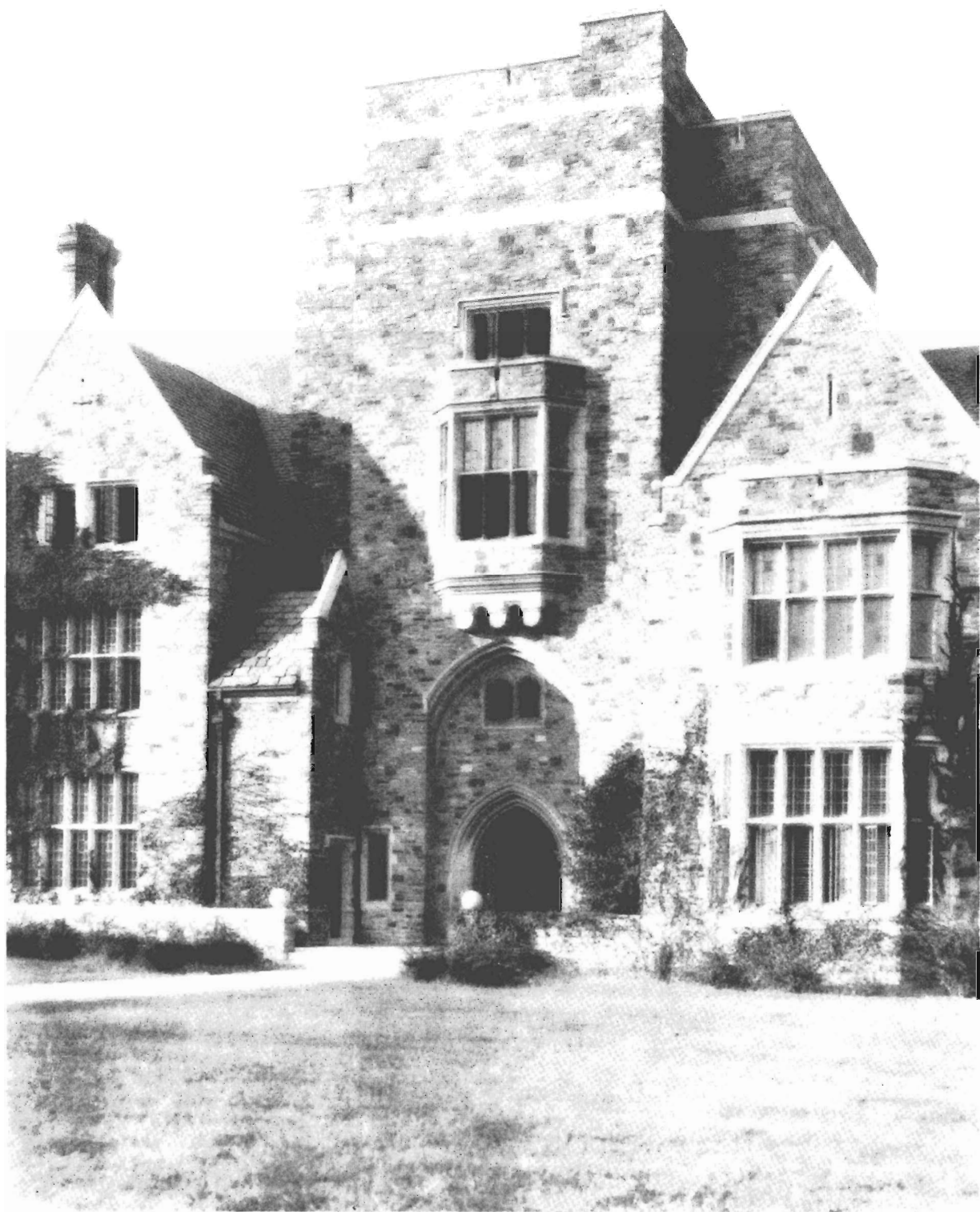

*ENTRANCE TO PALMER HALL*



*BELL ROOM OF NEELY HALL*



## STONEWALL JACKSON

**T**HE battle of Chancellorsville, although a glorious victory for the Confederacy, yet was a costly one. It was during this battle that General Stonewall Jackson, one of the most brilliant of the Confederate leaders, was mortally wounded by a detachment of his own forces, who mistook him in the black of night for an opposing commander. Had he lived, there might have been other stories to relate of Confederate victories, made possible by his dauntless courage and military genius.

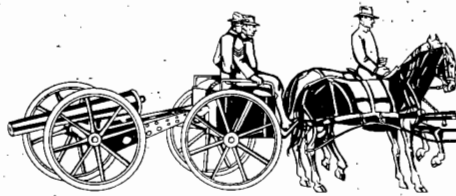

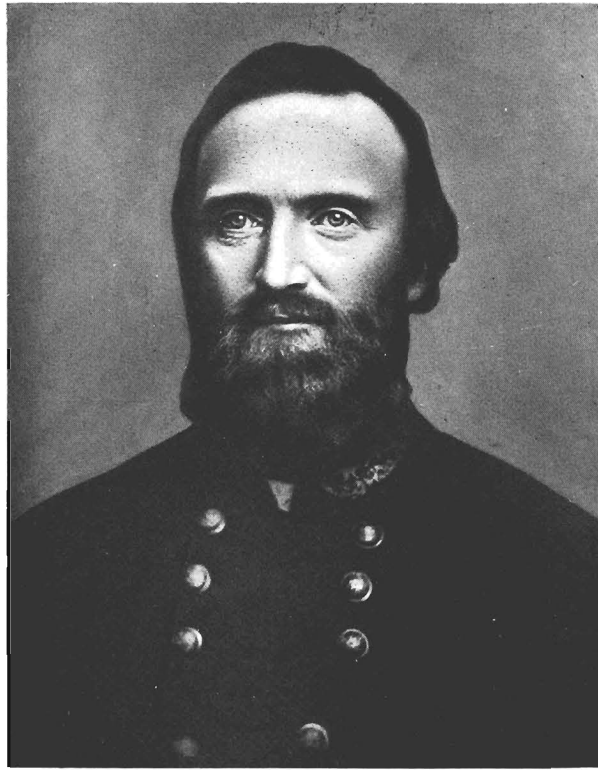

# CLASSES



SENIOR

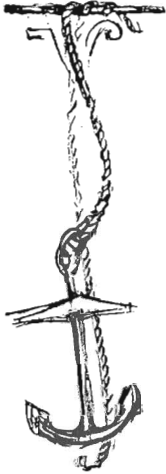
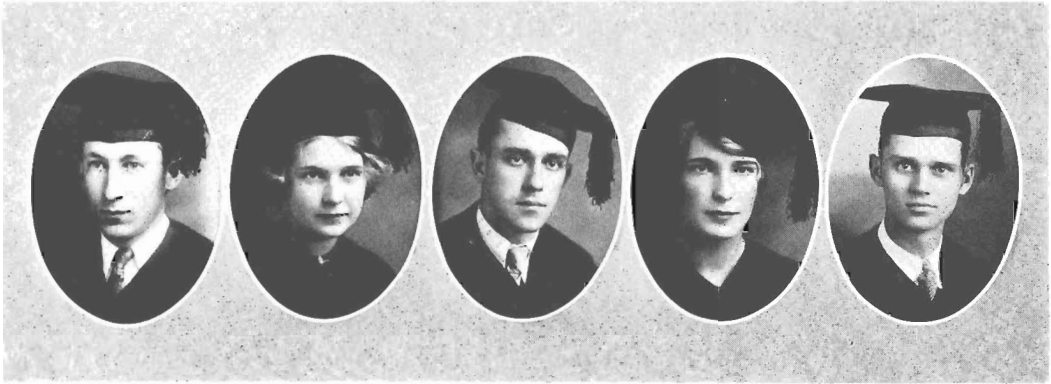
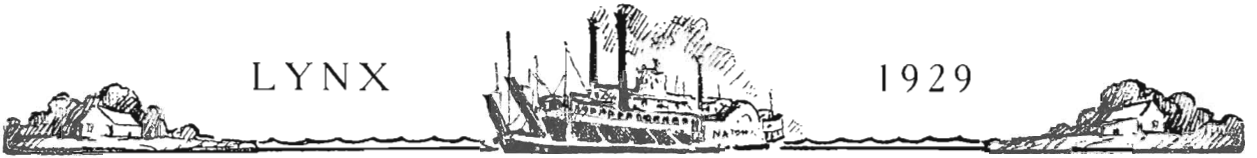

SAMUEL ARMISTEAD ANDERSON . . . . . Forest Hill, Tenn.  
*Bachelor of Arts*

Tau Delta Gamma; Secretary of Lynx Club, '28; Tennis Association, '28; Reading for Honors in Mathematics and Psychology.

MARY GERTRUDE ARTHUR . . . . . Germantown, Tenn.  
*Bachelor of Arts*

Kappa Delta; Southwestern Players; Chi Delta; Y. W. C. A.

CHARLES HAROLD AVENT . . . . . Coldwater, Miss.  
*Bachelor of Science*

Kappa Alpha; President Senior Class; President of Lynx Club, '28; Pan-Hellenic Council, '28; Student Council, '28; Business Manager The Journal, '28; Cheerleader, '25, '26, '27, '28; "13" Club; Night Hawks.

ELEANOR HUNTER BECKHAM . . . . . Memphis  
*Bachelor of Arts*

Chi Omega; Tennis Association, '25, '26; "Sou'wester" Staff, '25, '26; Treasurer Chi Delta, '26, '27; A. P. O., '26, '27, '28; Varsity Basketball, '25, '26, '27, Captain, '27; Secretary Golf Club, '27; Vice-President Y. W. C. A., '28; Saphoclean Club, '28; Student Council, '28; Vice-President Pan-Hellenic Council, '28; High Priestess San Hedrin Council, '28.

DONALD DENBY BODE . . . . . Memphis  
*Bachelor of Science*

Tau Delta Gamma; Chemistry Assistant, '26, '27, '28; San Hedrin Council, '28; Secretary-Treasurer Pan-Hellenic Council, '28; Member American Chemical Society.

**SENIOR CLASS**



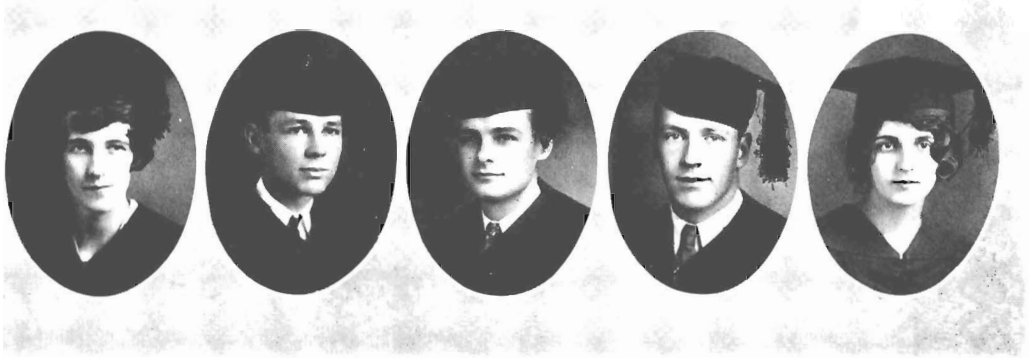

KATHERINE MOSS BOOTS . . . . . Memphis  
*Bachelor of Arts*

Chi Delta; Y. W. C. A.; Spanish Club; Secretary of Chi Delta.

EDGAR FITZCLARENCE BORNMAN, JR. . . . . Clarksdale, Miss.  
*Bachelor of Arts*

Beta Sigma; Glee Club, '26, '27, '28; Orchestra, '27, '28; Band, '28; Varsity Track Team, '28.

JOHN WILLIAM BORNMAN . . . . . Clarksdale, Miss.  
*Bachelor of Arts*

Beta Sigma; Chemistry Assistant, '26, '27, '28; Lynx Club, '28; Glee Club, '26, '27, '28; Tennis Association, '27, '28; Track Squad, '28; Choir, '27, '28; Orchestra, '27, '28.

PAUL LANIER CALDWELL . . . . . Nashville, Tenn.  
*Bachelor of Arts*

Sigma Alpha Epsilon; "LYNX" Staff, '26, '27; Art Editor Lynx, '28; "Catalink" Staff, '26; Basketball Squad, '27, '28.

VIRGINIA CLIFTON . . . . . Memphis  
*Bachelor of Arts*

Spanish Club, '25, '26; Y. W. C. A., '27, '28; Sociology Club, '26.



**SENIOR CLASS**





JANIE ELIZABETH COBB . . . . . Whitehaven, Tenn.  
*Bachelor of Arts*

Chi Alpha; Chi Delta, '26; Sociology Club, '26; Girls Glee Club, '27, '28; Y. W. C. A., '28.

LAMBERT CAULFIELD DIAL . . . . . Holly Grove, Ark.  
*Bachelor of Arts*

Kappa Sigma; President Arkansas Club, '26; Spanish Club, '27; Honors Course, '28; Tennis Association, '26, '27, '28.

LEROY NICKLE DUBARD . . . . . Memphis  
*Bachelor of Arts*

Beta Sigma; Alpha Theta Phi; Theta Alpha Phi; Sigma Upsilon; Glee Club, '26, '27, '28; Lynx Club, '28; Southwestern Players; "Sou'wester" Staff, '27; Joint Business Manager 1929 "Lynx"; Pan-Hellenic Council, '28; Reading for Honors in History and Economics.

ELMER EDDINS . . . . . Memphis  
*Bachelor of Arts*

Secretary-Treasurer Non-Fraternity Club.

JAMES GRANVILLE FARRAR . . . . . Memphis  
*Bachelor of Arts*

Pi Kappa Alpha; Sociology Club, '26; Sigma Upsilon; Publications Board, '28; Reading for Honors in Economics and History.

**SENIOR CLASS**





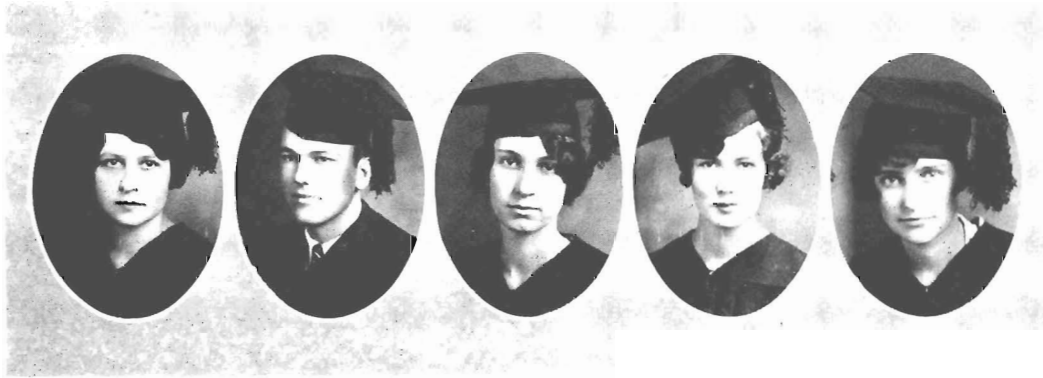
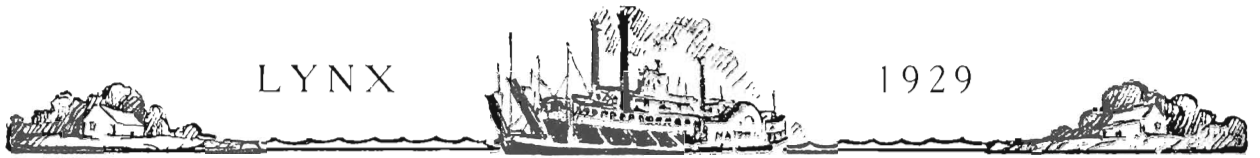

LUCY HENDRICKS FARROW . . . . . Memphis  
*Bachelor of Arts*

Kappa Delta; Theta Alpha Phi; Southwestern Players; Chi Delta.

WILLIAM JOHNSON GARROTT . . . . . Sledge, Miss.  
*Bachelor of Arts*

Phi Kappa Alpha; Southwestern Players, '26, '27, President, '28; Varsity Baseball, '26, '27, '28, Captain, '28; '28' Club; Secretary, '28; A. P. O.; Night Hawks; Tennis Team, '28; Golf Team, '27, '28; Vice-President Pan-Hellenic Council, '28.

LINNIE SUE GARY . . . . . Memphis  
*Bachelor of Arts*

Y. W. C. A.; Chi Delta; Tennis Association, '26, '27, Tied for First Honors, '28; Alpha Theta Phi; Psychology Assistant, '28.

ANNE ELIZABETH GILLILAND . . . . . Memphis  
*Bachelor of Arts*

Kappa Delta; Alpha Theta Phi; Chi Delta; Classical Fraternity; Y. W. C. A.; Girls Pan-Hellenic Council, '28; Reading for Honors, '28.

DOROTHY FISHER GREEN . . . . . Memphis  
*Bachelor of Arts*

Chi Omega; Honor Council, '25, '26; Modern Diggins Club, '25; Sociology Club, '26; Chi Delta; Y. W. C. A., '25, President, '28; Alpha Theta Phi; Classical Fraternity; Student Council, '28; Chi Delta Phi.



SENIOR CLASS



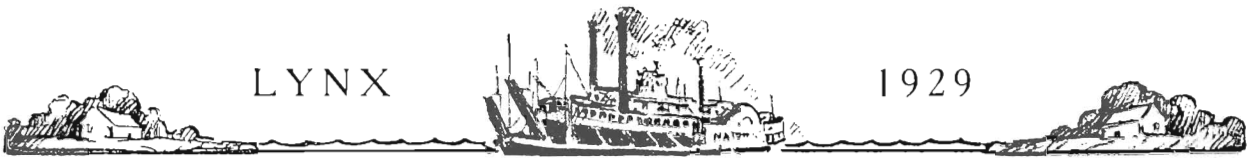

KATHERINE GRIFFITH . . . . . Memphis  
*Bachelor of Arts*

Kappa Delta; Y. W. C. A., '27, '28; Chi Delta, '27, President, '28; Classical Fraternity, '28.

J. LINDSEY GUNN . . . . . Memphis  
*Bachelor of Science*

Beta Sigma; Men's San-Hedrin Council, '28; Lynx Club, '28; Circulation Manager "Sou'wester," '26.

KATHERINE REID HALL . . . . . Covington, Tenn.  
*Bachelor of Arts*

Chi Delta, '25, '26, '27, '28; Y. W. C. A., '27, '28; President of Evergreen Hall, '28.

WARNER LEANDER HALL . . . . . Covington, Tenn.  
*Bachelor of Arts*

Alpha Tau Omega; Sigma Upsilon; Classical Fraternity; Vice-President of Freshman Class, '25; Honor Council, '26, '27, '28, President, '27, '28; Pan-Hellenic Council, '26, '27, '28; "S" Club; Manager of Varsity Football, '27; San Hedrin Council, '28; Y. M. C. A. Cabinet; Vice-President Student Body, '28; "13" Club; Publications Board.

ARTYE LYNN HERRING . . . . . Brunswick, Tenn.  
*Bachelor of Science*

Assistant in Biology, '27, '28.

SENIOR CLASS





WILL WHITE HOLLOMAN . . . . . Memphis

*Bachelor of Science*

Kappa Sigma; Tennis Team, '25, '26.

NELL HOLLOWAY . . . . . Memphis

*Bachelor of Arts*

Chi Alpha; Chi Delta, '25, '26, '27, '28; Theta Alpha Phi; Soloist with Men's Glee Club; Y. W. C. A.; Southwestern Players.

RICHARD ORR HUNSAKER . . . . . Memphis

*Bachelor of Arts*

Alpha Theta Phi; Sigma Upsilon; "Journal" Staff, '27, '28; Sophomore Club; Classical Club; Nihilist Club; Tennis Association; Spencer Greek Prize, First, '26, Second, '27, '28; Sophomore Honors.

WILLIAM FRIERSON HUGHES . . . . . Memphis

*Bachelor of Arts*

Kappa Sigma; Omicron Delta Kappa; Sigma Upsilon; Honor Council, '26; Student Council, '26; President Junior Class; Vice-President Senior Class; Basketball, '26, '27, '28, Captain, '28; Baseball, '27, '28; Tennis, '26, '27, '28; Southwestern Players, '28; Glee Club, '27, '28; Joint Business Manager 1929 "Lynx."

JOHN KIMBROUGH JOHNSON . . . . . Covington, Tenn.

*Bachelor of Arts*

Alpha Tau Omega; Pan-Hellenic Council, '28; Vice-President Y. M. C. A., '27, President, '28; Chief Robb Hall, '28; Glee Club, '28, '29; Vice-President Ministers' Club, '28; Business Manager, '28.



SENIOR  
CLASS





EVA PAULINE JONES . . . . . Memphis  
*Bachelor of Arts*

Second Place First Year Greek Prize; Modern Drama Club, '25; Spanish Club, '25; Vice-President, '26; Shakespeare Club, '26; Sophomore Club, '27; Y. W. C. A., '27, '28; Delegate to Student Volunteer Conference, '27; Chi Delta, '28.

CHARLES YERGER KATZENMIER . . . . . Leland, Miss.  
*Bachelor of Arts*

Assistant in Physics, '28; Spanish Club; Tennis Association.

ALBERT HENRY KELLER . . . . . Birmingham, Ala.  
*Bachelor of Arts*

Phi Kappa Alpha; Band; Orchestra; Glee Club.

DAVID WILLIAM KENNEDY . . . . . Memphis  
*Bachelor of Science*

Tennis Association; Pre-Medical Club.

MINNIE BERNARD LUNDY . . . . . Memphis  
*Bachelor of Arts*

Alpha Omicron Pi; Sociology Club, '26, '27; Pan-Hellenic Council, '26; Secretary-Treasurer Y. W. C. A., '27; Y. W. C. A. Cabinet, '28; Choir, '27, '28; Treasurer Chi Delta, '28; High Priestess Girls San Hedrin, '27; Student Council, '27.

SENIOR  
CLASS



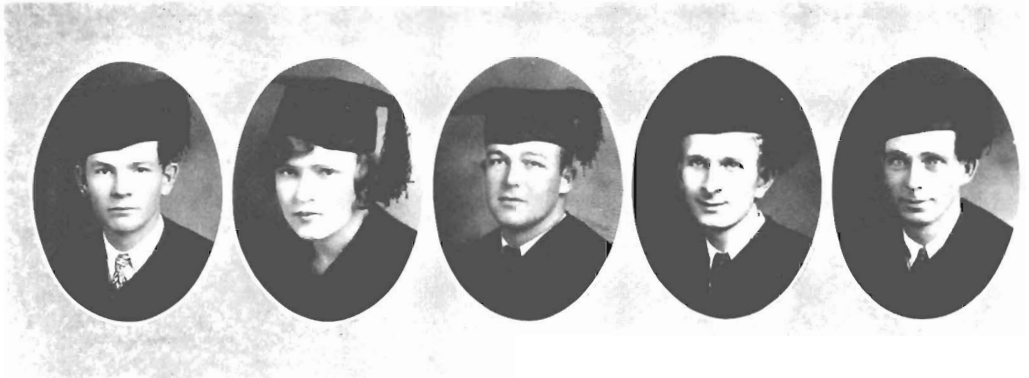

JAMES HENRY MELVIN . . . . . Camden, Miss.  
*Bachelor of Arts*

Beta Sigma; Y. M. C. A. Representative to Blue Ridge, '26; Debating Club, '25, '26; Debating Team, '27; LYNX Club, '26; Vice-President Junior Class; Business Manager "Sou'wester," '28, '29; A. P. O.; Dramatic Club, '27.

L. NEIL McCULLOUGH . . . . . Hattiesburg, Miss.  
*Bachelor of Arts*

Chi Alpha; Chi Delta, '28; Sophomore Club, '28; Y. W. C. A., '28; President Evergreen Hall.

CRAWFORD SILARP MCGIVAREN . . . . . Vicksburg, Miss.  
*Bachelor of Arts*

Pi Kappa Alpha; Omicron Delta Kappa; Theta Alpha Phi; Sigma Upsilon Honor Council, '25, '26, '27, '28; Vice-President, '27; San Hedrin, '26, '27; High Priest, '27; Southwestern Players; Y. M. C. A. Cabinet, '26, '27, '28; President, '27; President Student Body, '28, '29; Vice-President Lynx Club, '28; Student Council, '27, '28; President Sociology Club, '26; Gym Instructor, '26, '27, '28; Coach Girls Basketball Team, '27; "S" Club, '26, '27, '28; Varsity Football, '26, '27, '28; "13" Club.

ROBERT EARLE MCGEE . . . . . Memphis  
*Bachelor of Arts*

Sigma Upsilon, Vice-President, '27, President, '28; Nitist Club; Sociology Club, '26; Spencer Greek Prize, '26, '27; "Journal" Staff, '27, '28; Sophomore Club, Vice-President, '27; Alpha Theta Phi; Freshman and Junior Honors; Orchestra, '27, '28; Classical Club; Rhodes Scholar-elect from Tennessee.

JOHN MOODY McNAIR . . . . . Troy, Ala.  
*Bachelor of Arts*  
Ministerial Club.

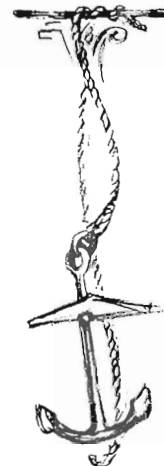

SENIOR CLASS



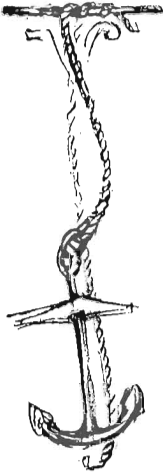
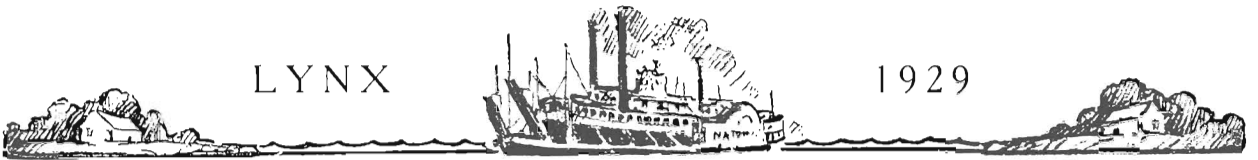

WILLIAM C. MONTGOMERY, JR. . . . . Memphis  
*Bachelor of Arts*  
Kappa Alpha.

MOORE MOORE, JR. . . . . Memphis  
*Bachelor of Arts*

Kappa Alpha; First Year German Prize; Pan-Hellenic Council, '27, President, '28; Assistant in Psychology, '28; "LYNX" Staff, '27, '28, Associate Editor, '28; Southwestern Players; Shakespeare Club.

SARA ESQUE MOORE . . . . . Memphis  
*Bachelor of Arts*

Chi Alpha; Sociology Club, '27; Y. W. C. A.; Chi Delta; Girls Pan-Hellenic Council, '28.

HELEN BOONE NORTHCROSS . . . . . Corinth, Miss.  
*Bachelor of Arts*

Chi Omega; Y. W. C. A.; Chi Delta; House President Evergreen Hall, '28.

ELIZABETH MITCHELL PATTERSON . . . . . Memphis  
*Bachelor of Arts*

"Joyful" Staff, '27, '28; Y. W. C. A., '26, '27; Sophomore Club, '27; Chi Delta Phi; Chi Delta, '26, '27, '28.

SENIOR CLASS





F. MALCOLM PERRY . . . . . Memphis  
*Bachelor of Arts*

"Sou'wester" Staff, '26; Special Correspondent, '28; Advertising Manager Athletics; Debating Club; Lynx Club, '28; Tennis Association; Secretary Non-Fraternity Club, '27; Vice-President, '28.

LILLIAN R. POLASKY . . . . . Memphis  
*Bachelor of Arts*

Second Honors Freshman Class; Secretary Shakespeare Club, '26; Sociology Club, '26; Alpha Theta Phi; Winner Sociology Prize offered by Chi Omega Sorority, '27.

ABRAHAM PROSTKOFF . . . . . Brooklyn, N. Y.  
*Bachelor of Science*

LOUISE RALSTON . . . . . Coahoma, Miss.  
*Bachelor of Arts*

Chi Omega; Chi Delta, '27, '28; Y. W. C. A.; Basketball, '27, '28; Tennis Association.

HATTIE MILDRED REED . . . . . Normal, Tenn.  
*Bachelor of Arts*

West Tennessee State Teachers College, '25; Girls' Glee Club, '26; Choir, '27, '28; Chi Delta, '26, '27, '28; Y. W. C. A.



**SENIOR CLASS**



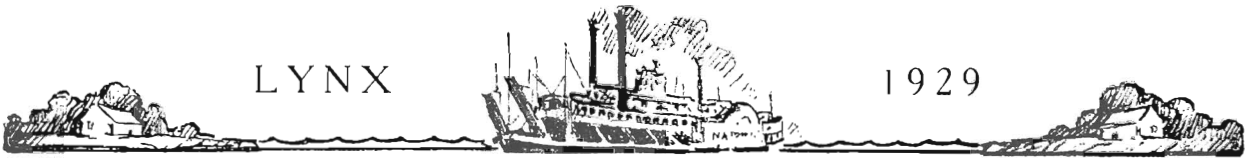

CHRYSINE MERLE REESE . . . . . Memphis  
*Bachelor of Arts*

Modern Drama Club, '25; Sophomore Club, '28; Chi Delta, '28; Y. W. C. A.;  
Reading for Honors, '28.

CATHERINE FARROW RICHEY . . . . . Whitehaven, Tenn.  
*Bachelor of Arts*

Chi Alpha; Chi Delta, '25, '26, '27; Chi Delta Phi; Modern Drama Club, '26;  
Shakespeare Club, '26, '27; Sociology Club, '26, '27; Treasurer of Chi Delta  
Phi, '27; Y. W. C. A.; Editor "Journal," '27; Girls' San Hedrin, '27; Girls'  
Pan-Hellenic Council, '27; President, '28; President Chi Delta Phi, '28; Student  
Council, '28; "Journal" Staff, '28.

CHARLES WILLIAM ROBERTSON . . . . . Memphis  
*Bachelor of Science*

Assistant in Biology, '28; Track Squad, '28; Glee Club, '27.

RURBY SEBULSKY . . . . . Memphis  
*Bachelor of Arts*

Modern Drama Club, '25; Secretary Shakespeare Club, '26; President Girls'  
Debating Club, '27; Chi Delta Phi, '27, '28; "Journal" Staff, '28; Orchestra,  
'26, '27, '28; Chi Delta, '25, '26, '27.

SENIOR  
CLASS







LUTHER WYNDHAM SOUTHWORTH . . . . . Memphis  
*Bachelor of Arts*

Beta Sigma; Editor "Southwester," '25, '26, '27, '28; "Lynx" Staff, '25; Student Council, '26, '27, '28; Men's San Hedrin Council, '26, '27, '28; Men's Pan-Hellenic Council, '28; Lynx Club.

LOUISE STRATMANN . . . . . Memphis  
*Bachelor of Arts*

Business Manager Girls' Basketball Team, '27; Captain Girls' Basketball, '28; San Hedrin Council, '28.

CHARLES O. TERRY . . . . . Memphis  
*Bachelor of Arts*

Kappa Sigma; Sigma Epsilon; Tennis Association; Sophomore Club, '27; Basketball, '27, '28, '29; Baseball, '28, '29; Pan-Hellenic Council, '28; Lynx Club, '28.

EDWARD F. THOMPSON . . . . . Memphis  
*Bachelor of Arts*

Tau Delta Gamma; Sociology Club, '24; Quiddlers Forum, '27; Debating Team, '28; Lynx Club, '28; Niust Club, '28.

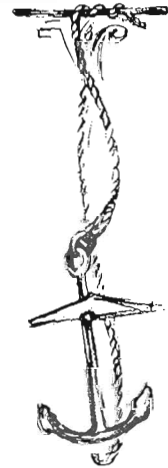

SENIOR CLASS





H. RAYMOND THOMPSON . . . . . Memphis  
*Bachelor of Arts*

Spanish Club, '25, '26, '27; Sociology Club, '27; Quillblowers Forum, '25, '26, '27, '28; President, '27, '28; Debating Team, '26, '27, '28; Nitist Club.

CATHERINE VOSE UNDERWOOD . . . . . Memphis  
*Bachelor of Arts*

Alpha Omicron Pi; Theta Alpha Phi; Chi Delta Phi; President, '27; Modern Drama Club; Secretary-Treasurer Freshman Class; Secretary-Treasurer Student Body, '28; Student Council, '28; Chi Delta; Y. W. C. A.; Southwestern Players; Girls Pan-Hellenic Council, '27, '28; "Journal" Staff, '27, Editor, '28; Associate Editor Co-ed "Southwestern," '26; Sociology Club, '26; Class Editor 1929 LYNX.

FRED WILLIAM UNDERWOOD . . . . . Memphis  
*Bachelor of Science*

Kappa Sigma; Tennis Association, '26, '27, '28; Vice-President Golf Association, '26.

DOROTHY TERESA VANDEN . . . . . Memphis  
*Bachelor of Arts*

Alpha Omicron Pi; Chi Delta Phi; Alpha Theta Phi; Chi Delta, '25, '26, '27, '28; Modern Drama Club, '25; Sociology Club, '26; "Journal" Staff, '28; Choir, '26, '27, '28; Y. W. C. A., '25, '26, '27, '28; Football Sponsor, '28; Reading for Honors in English and History.

SENIOR CLASS



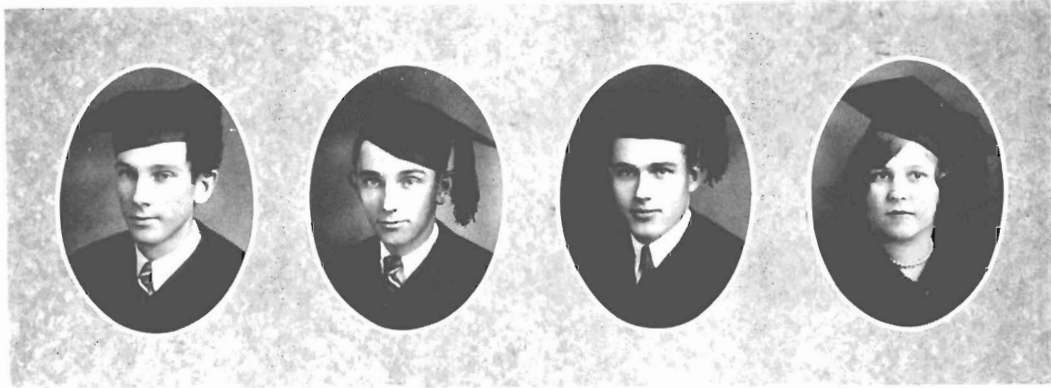

LEE BOSWELL WAILES . . . . . Memphis

*Bachelor of Arts*

Sigma Nu; Sigma Upsilon; Tennis Team, '27, '28; President Tennis Association, '27; Glee Club, '26, '27, '28, President, '26; Southwestern Quartet; Business Manager "Journal," '27; Editor the "Lynx," '29; Vice-President Honor Council, '28; Student Council, '28; Lynx Club, '28.

TOM G. WEISS . . . . . Memphis

*Bachelor of Science*

Beta Sigma; Tennis Team, '26; Southwestern Players; Galileo Club; Medical Assistant, '28.

WALKER L. WELLFORD, JR. . . . . Memphis

*Bachelor of Science*

Sigma Alpha Epsilon; Theta Alpha Phi; Galileo Club; Glee Club.

VIRGINIA WOODFIN . . . . . Brinkley, Ark.

*Bachelor of Arts*

Y. W. C. A.; Chi Delta.



SENIOR  
CLASS





## Senior Class

**T**HE Senior Class of 1929 has the distinction of being the largest class ever to graduate from Southwestern. A unique feature is that the Senior Class this year was larger than the Junior Class. At the beginning of the year the class numbered seventy-one, and of these about sixty-four graduated.

This is the class that entered Southwestern the year it removed to Memphis from Clarksville. Harold Avent is the President of the class and under his leadership the members of the 1929 class have accomplished many worthwhile things during the past year.

Earle McGee, a member of the 1929 class, was chosen this year as Rhodes scholar from Tennessee.



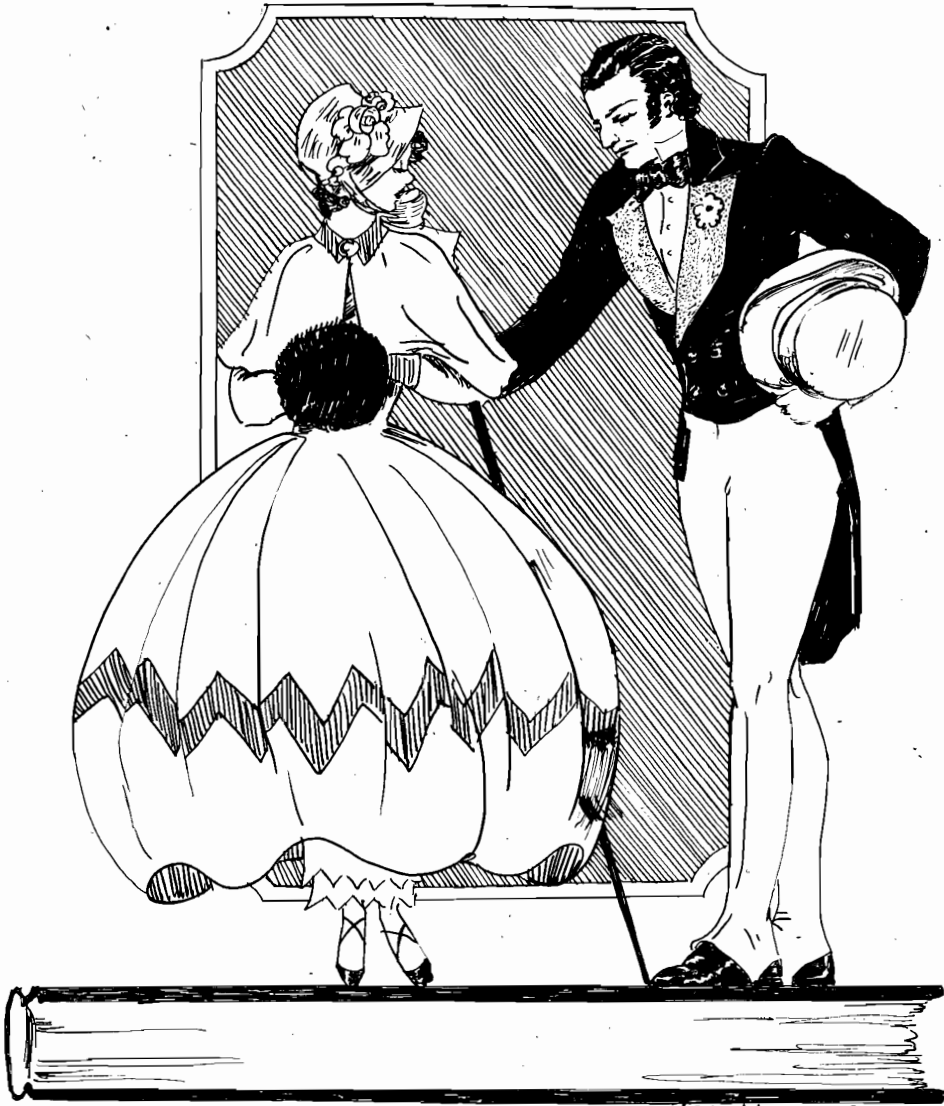

Lois Johnson -29-

JUNIOR



### Junior Class

HERMAN W. BEVIS . . . . . Memphis

- Tennis Team, '27, '28
- "S" Club
- Lynx Club, '28
- Sophoclean Club
- Spanish Club
- Non-Frat Club

CLAUD BOWEN . . . . . Memphis

*Alpha Tau Omega*

- Lynx Club
- Baseball, '28
- "S" Club
- Ministerial Club
- Publications Board

GERALD M. CAPERS, JR. . . . . Memphis

- Shakespeare Club
- Debating Team
- Quibblers Forum
- Nitist Club
- Honor Council, '28
- Lynx Club

FRANCES CRAWFORD . . . . . Somerville, Tenn.

*Chi Omega*

- Basketball, '26, '27, '28
- Chi Delta
- Y. W. C. A.
- Tennis Club
- Sophoclean Club
- San Hedrin Council

JOHN TEMPLE CROFTON . . . . . Memphis

- Sophoclean Club
- Lynx Club
- Southwestern Players
- Ministerial Club

EDNA VIOLA DICKINSON . . . . . Memphis

- Shakespeare Club
- Chi Delta
- Y. W. C. A.
- Choir, '27, '28





Junior Class

JACK T. DUBOSE . . . . . Memphis

*Kappa Sigma*

Lynx Club  
Pan-Hellenic Council, '28

GEORGE L. FARNSWORTH . . Robinson, Ill.

*Alpha Tau Omega*

Football, '25, '26, '27, '28  
Captain, '28  
Basketball, '26, '27, '28  
Captain, '27  
Pan-Hellenic Council  
Student Council, '28  
"S" Club  
High Priest San Hedrin, '28  
"r3" Club  
Best Athlete, '26

GLADYS FITE . . . . . Memphis

WILSON FOOTE . . . . . Chicago, Ill.

*Theta Kappa Nu*

Freshman Football  
Captain Freshman Basketball  
Football, '27  
Basketball, '27  
"Sou'wester" Staff  
Golf Team, '26  
Pan-Hellenic Council  
San Hedrin Council

WILLIAM MORRIS FORD . . . . . Memphis

*Tau Delta Gamma*

Basketball, '27, '28  
"S" Club  
Glee Club, '28  
Choir  
Southwestern Quartet  
Honor Council, '28  
Ministerial Club

ABE FORTAS . . . . . Memphis

Nitist Club  
President Sophoclean Club  
Director College Orchestra  
President Non-Frat Club  
Debating Club  
Honors, '28





### Junior Class

EVERETT LEE GAGE . . Bethel Springs, Tenn.

EMILY H. GOWANS . . . . . Memphis  
*Chi Omega*

Chi Delta  
Y. W. C. A.

R. ALLEN HADEN . . . . . Memphis  
*Sigma Alpha Epsilon*

Theta Alpha Phi  
President, '28  
Debating Club  
"Journal" Staff, '28, '29  
Glee Club, '26  
Sigma Upsilon  
Cheerleader  
Tennis Club  
President Shakespeare Club  
Sophoclean Club  
Lynx Club  
Nitist Club

JOHN F. HAGAN, JR. . . . . Memphis  
*Kappa Alpha*

Freshman Football, '26  
Freshman Basketball, '26  
Sports Editor "Lynx"

JESSE LEAMON HARRIS . . Spring Hill, Tenn.  
Freshman Football, '26  
Baseball Squad, '27

FREDERICK HEIDELBERG . . . . . Memphis  
*Beta Sigma*

Golf Team, '27  
Vice-President Sophomore Class, '27  
Pan-Hellenic Council, '27  
President Ministerial Club, '28  
President Glee Club, '28  
Theta Alpha Phi  
Southwestern Players  
Nitist Club





Junior Class

MARGARET LOUISE HUDSON . Luxora, Ark.

EFFIE LEE INGRAM . . . . . Memphis

HARVEY KIDD . . . . . Memphis  
Golf Team, '27  
Ministerial Club  
Freshman Basketball, '27

JOHN P. LAIDLAW . . . . . De Ridder, La.  
Ministerial Club  
Quibblers Forum, '25  
Spanish Club, '27

SARA LIVERMORE . . . . . Memphis  
Chi Delta  
Y. W. C. A.

RAYMOND McCALLA . . . . . Memphis  
*Kappa Alpha*  
Shakespeare Club  
Nitist Club





### Junior Class

DUNCAN McRANEY . . . . Collins, Miss.

*Kappa Alpha*

San Hedrin  
 Manager Football, '28  
 "13" Club  
 Night Hawks

EDMUND LEE MCGIVAREN . Vicksburg, Miss

*Pi Kappa Alpha*

Freshman Football, '26  
 Captain Freshman Baseball, '26  
 Band, '26, '27, '28  
 Orchestra, '26, '27, '28  
 Honor Council, '28  
 San Hedrin  
 Pan-Hellenic Council  
 Publications Board

ELIZABETH WINTER MCKEE . . . Memphis

Y. W. C. A.  
 Honor Council  
 Choir

MARGARET G. MCKINSTRY . Reagan, Tenn.

MARY LOUISE MAULDIN . . . . Memphis

Sophoclean Club

JUANITA EDWARD MONTROY . . . Memphis

*Chi Omega*

Beauty Contest Winner, '27  
 Chi Delta  
 Basketball  
 Y. W. C. A.



Junior Class

J. DUKE MOODY . . . . . Memphis

*Tau Delta Gamma*

Spanish Club  
Southwestern Players  
Ministerial Club  
Glee Club, '28

JANET MOODY . . . . . Memphis

*Kappa Delta*

Southwestern Players  
Vice-President Chi Delta  
Y. W. C. A.

MAURICE MOORE . . . . . Rosemark, Tenn.

*Tau Delta Gamma*

ADDIE LOUISE MURRAY . . . . . Memphis

*Kappa Delta*

Southwestern Players  
Chi Delta  
Y. W. C. A.

ELIZABETH NORTON . . . . . Memphis

*Kappa Delta*

Chi Delta  
Y. W. C. A.  
Pan-Hellenic Council, '28  
Tennis Association

LUCILLE PARENTE . . . . . Hamden, Conn.





Junior Class

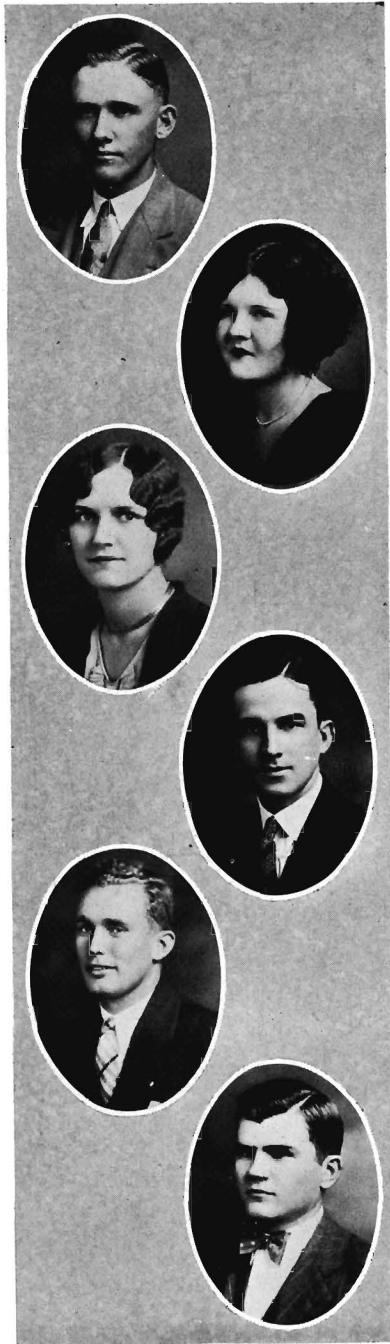

STANFORD PARNELL . . . . Choudrant, La.  
Baseball Squad, '27  
Lynx Club, '28  
Ministerial Club  
Y. M. C. A.

ANITA PASSMORE . . . . . Memphis

ALICE PATRICK . . . . . Laurel, Miss.  
San Hedrin

JAMES THOMAS RANDLE . . . . Memphis  
Quibblers Forum  
Ministerial Club

W. C. RASBERRY . . . . . Clarksdale, Miss.  
*Pi Kappa Alpha*  
Coach Track, '28

MACLIN B. RILEY . . . . . Memphis



Junior Class

ROBERT SCOTT RUSSELL . . . Bessemer, Ala.

*Pi Kappa Alpha*

Band, '27, '28  
Orchestra, '27, '28  
Tennis, '27  
Football Squad, '28



JEANNETTE SPANN . . . . . Memphis

*Chi Alpha*

Chi Delta  
Y. W. C. A.  
Choir



JAMES G. SPENCER . . Port Gibson, Miss.

*Pi Kappa Alpha*

Ministerial Club, President, '27  
Southwestern Players  
Band, '26, '27, '28  
Glee Club, '26, '28  
Orchestra, '27  
Y. M. C. A. Cabinet



GARNER WATSON . . . . . Memphis

Tennis Association  
Lynx Club  
Freshman Baseball, '26  
Y. M. C. A.



GERTRUDE L. WEISS . . . . . Memphis





## Junior Class

**N**EXT year's graduating class, though rather small, boasts of an enviable record during the three years they have been at Southwestern. This class has about twenty less than the Senior class of this year, but then is larger than many classes which have gone out from the school.

Bobby Lloyd is the President of this class, and according to him, great things are to be expected from his class before they receive their diplomas.



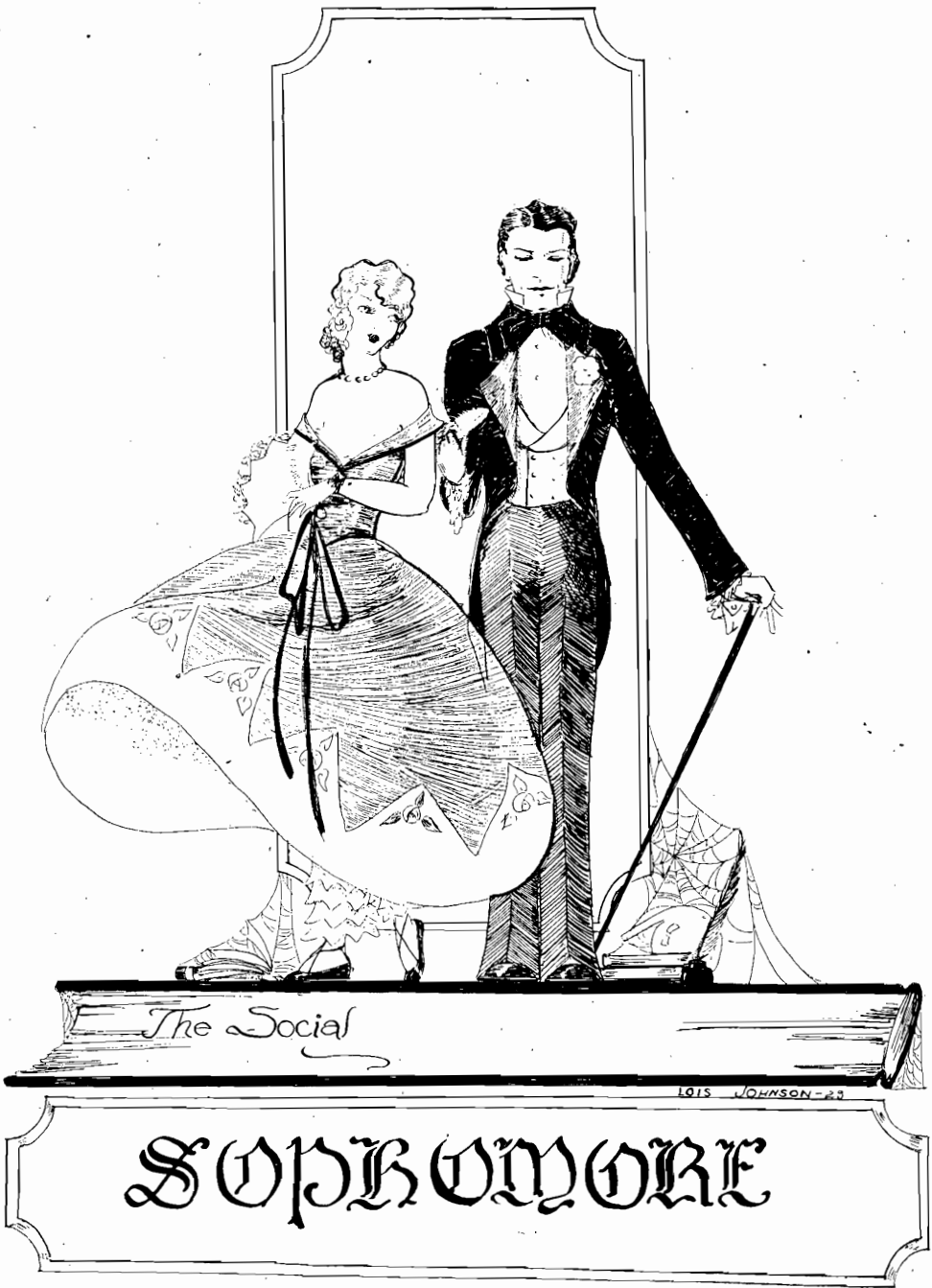

*The Social*

LOIS JOHNSON - 22

# SOPHOMORE



### Sophomore Class



LYLE S. ALEXANDER . . . . . Ridgely, Tenn.  
*Beta Sigma*

JANE ALLEN . . . . . Memphis

MARGARET MAY ASHLEY . Greenville, Miss.

PARNELIA BACIGALUPO . . . . . Memphis

JAMES ODGEN BAINE . . . . . Tupelo, Miss.

PAULINE BARTON . . . . . Memphis  
*Alpha Omicron Pi*

BARBARA BATES . . . . . Memphis

WARNER A. BEARD, JR. . . . . Laurel, Miss.  
*Kappa Alpha*

DOROTHY BEASLEY . . . . . Memphis

ELIZABETH ANN BENSBERG . Camden, Ark.





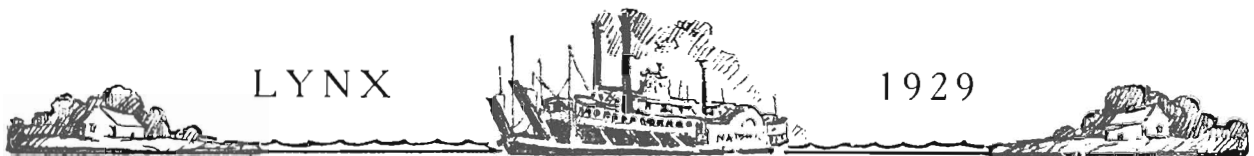

### Sophomore Class

AUVERGN S. BLAYLOCK . . . . . Memphis  
*Tau Delta Gamma*

VERNON W. BRADLEY . . . . . Memphis

JOHN L. BRADSHAW . . . . . Memphis

MARY LOIS BROWN . . . . . Memphis

CHARLOTTE SHERWOOD BRUCE . . Memphis  
*Alpha Omicron Pi*

PERRY BYNUM . . . . . Memphis  
*Kappa Sigma*

HARDY RAMSEY CAMPBELL . . Lucy, Tenn.

ELEANOR COX CLINTON . . . . . Memphis  
*Alpha Omicron Pi*

JANICE ELIZABETH COKE . . . . . Memphis  
*Chi Alpha*

MARY LOUISE CURRIE . Crawfordville, Ark.  
*Chi Alpha*

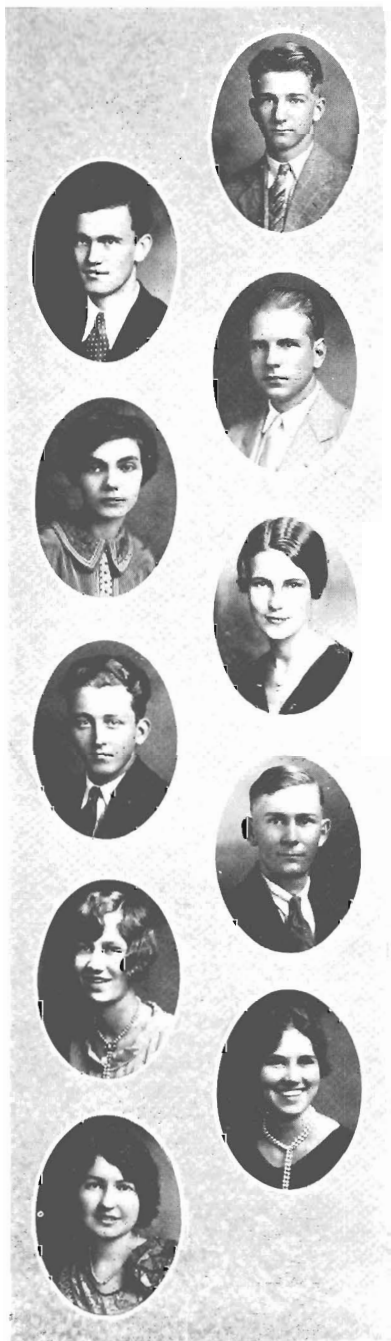



### Sophomore Class



GEORGIA GRAVES COLBY . . . . Memphis



JEFFERSON DAVIS . . . . Indianola, Miss.  
*Alpha Tau Omega*



MEREDITH DAVIS . . . . . Memphis  
*Kappa Delta*



CHARLES IREYS DIEHL . . . . . Memphis  
*Alpha Tau Omega*



EDWARD S. DODDS . . . . . Memphis



THOMAS WHITE DRAKE . . . . Memphis



CARTHEL WILTON ELDER . . . . . Kenton, Tenn.



ELIZABETH FERRELL . . . . . Memphis  
*Kappa Delta*



J. W. P. FLEMING . . . . . Memphis



JOHN WILSON FLOWERS . . . . Memphis





Sophomore Class

WILLIAM T. FOUNTAIN . Greenwood, Miss.  
*Sigma Alpha Epsilon*

MARY HELEN FREEMAN . . . . . Memphis  
*Chi Alpha*

CHARLES R. GARRAWAY . . . Laurel, Miss.  
*Beta Sigma*

JOHN MALCOLM GIBBONS . . Anniston, Ala.  
*Beta Sigma*

HELEN GILL . . . . . Memphis  
*Chi Alpha*

FRANKLIN GLASS . . . . . Memphis

ROBERT ROLLIN GOLDSBY . . . . Memphis

IRA G. GOLDSMITH . . . . . Memphis

THADDEUS BLAND HALL . Covington, Tenn.  
*Tau Delta Gamma*

WILLIAM MARION HALL . Covington, Tenn.  
*Alpha Tau Omega*





### Sophomore Class

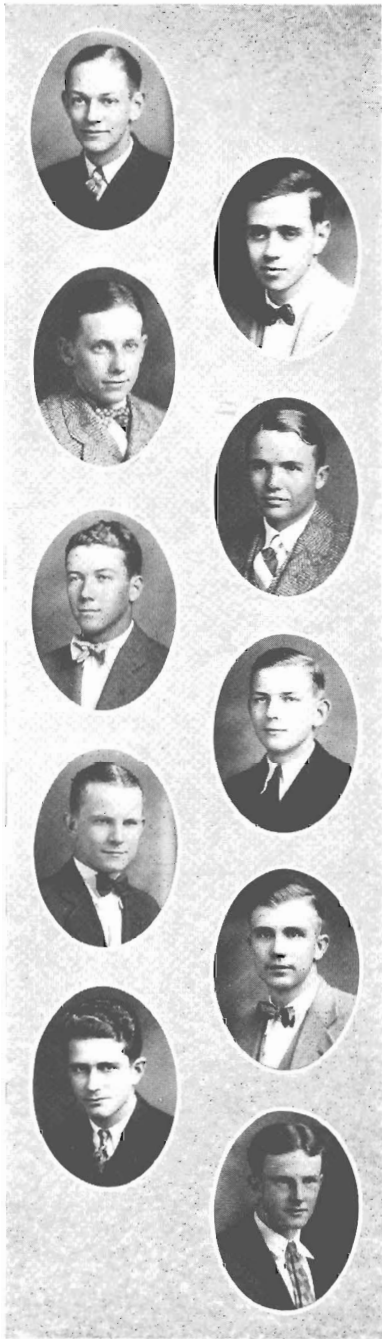

HORACE FRED HARWELL, JR. . . . Memphis  
*Sigma Alpha Epsilon*

MAURY HULL . . . . . Memphis

JAMES HILL JACKSON . . . Paragould, Ark.  
*Beta Sigma*

THOMAS J. KING . . . . . Memphis  
*Tau Delta Gamma*

ROBERT M. LOGAN . . . . Lexington, Miss.  
*Kappa Sigma*

SCHUYLER LOWE . . . . . Memphis  
*Beta Sigma*

JAMES EVERETT LUSTER . . Edwards, Miss.  
*Alpha Tau Omega*

J. VERNON MCGEE . . . . . Memphis

JOHN D. MCKELL . . . . . Corinth, Miss.  
*Sigma Alpha Epsilon*

CHARLES MCPHERSON . Germantown, Tenn.





### Sophomore Class

WILLIAM BATTLE MALONE . . . Memphis  
*Sigma Alpha Epsilon*

WILLIAM MARSH . . . Memphis

WILLIAM MARTIN . . . Paris, Tenn.  
*Kappa Alpha*

WILLIAM M. MITCHELL . . Grenada, Miss.

RICHARD H. MONK . . . Memphis  
*Sigma Alpha Epsilon*

LEROY MONTGOMERY . . . Memphis

ROYCE G. MOORE . . . Rosemark, Tenn.

WILLIAM RITCHIE MORGAN . Camden, Ark.  
*Sigma Alpha Epsilon*

MARIA HUNT NEGUS . . . Greenville, Miss.

HAROLD F. OHLENDORF . . . Wilson, Ark.  
*Beta Sigma*

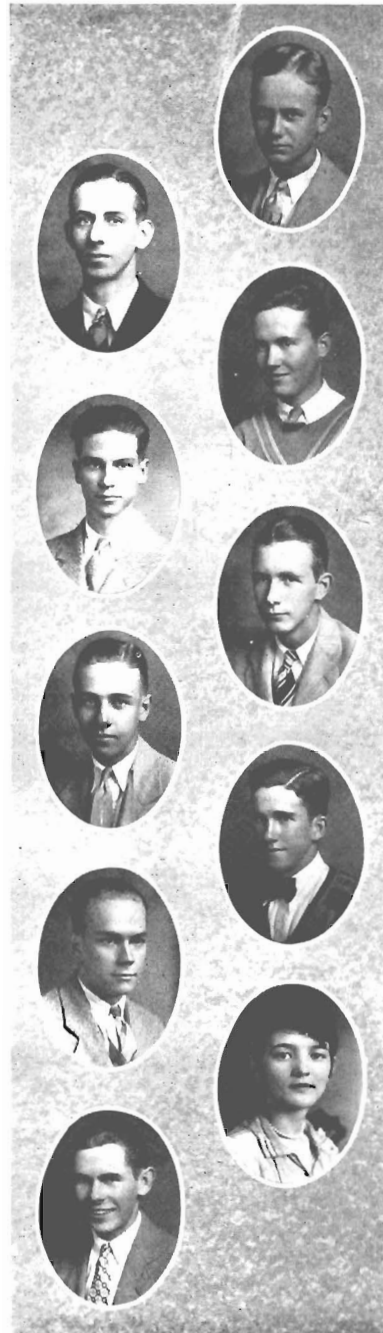



Sophomore Class



GEORGE MARION PAINTER . . . . Memphis  
*Kappa Sigma*

FRANCIS COATS PENTECOST . . . Memphis

WILLIAM LAMAR PITTMAN . . Eades, Tenn.  
*Alpha Tau Omega*

LEONARD POWELL . . . . Camden, Ark.

MALCOLM H. RICHIE . . Somerville, Tenn.  
*Beta Sigma*

MARTHA ROSEBROUGH . . . . Memphis  
*Kappa Delta*

GERALD SEAGLE . . . . Dequeen, Ark.  
*Lambda Chi Alpha*

DOROTHY DEAN SANDIDGE . . . Memphis

BENJAMIN LIGON ROSS . . . . Memphis  
*Tau Delta Gamma*

HARRIET LOUISE SHEPHERD . . . Memphis  
*Alpha Omicron Pi*

ANNE SHEWMAKER . . . . Memphis

MARY ELIZABETH STEWART . . . Memphis  
*Chi Alpha*



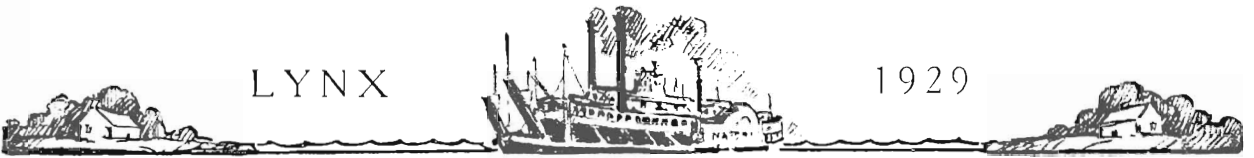

Sophomore Class

J. FRANK THOMASON . . . Grenada, Miss.

MARTHA STONE TUCKER . . . Memphis  
*Kappa Delta*

SUSIEBELLE WADE . . . Memphis  
*Kappa Delta*

JULIA WALLS . . . Holly Grove, Ark.  
*Kappa Delta*

HARRY PHILLIP WALTON . Yazoo City, Miss.  
*Sigma Alpha Epsilon*

CALEB CLAYTON WATSON . Jonesboro, Ark.  
*Kappa Alpha*

NATHANIEL R. WHITE . . . Memphis  
*Tau Delta Gamma*

DOROTHY WHITTEN . . . Memphis

MARGARET WILLIAMS . . . Memphis  
*Chi Alpha*

IRA JOHN WOODFIN . . . Brinkley, Ark.

JOHN LOWRY WOODS . . Greenwood, Miss.

ROGER ROBINSON WRIGHT . Woodville, Miss.  
*Beta Sigma*

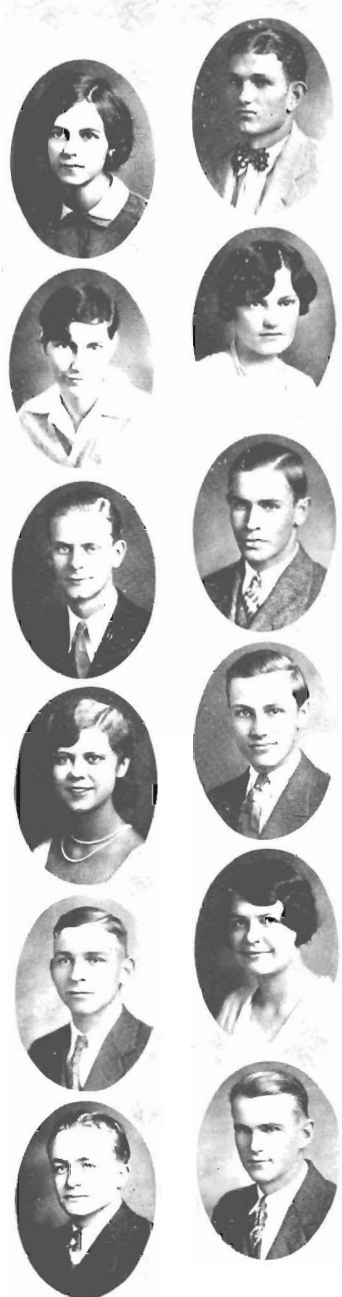



## Sophomore Class

**I**F THE class of 1931 can keep up the good work and not lose many members in the coming two years, they will have an excellent opportunity to have even a larger class to graduate than the class of 1929. This year they have something like ninety members and should have about seventy-five to go out in '31 with their sheepskins.

These sophs came to Southwestern with a bang, and showed more real class spirit than has been evidenced here in a long time. It took the whole school to apply the tallies fast and regularly enough to do any good. Bob Logan is the President of this class and his charges have kept this year's Freshman class pretty well under control.







# FRESHMAN



Freshman Class

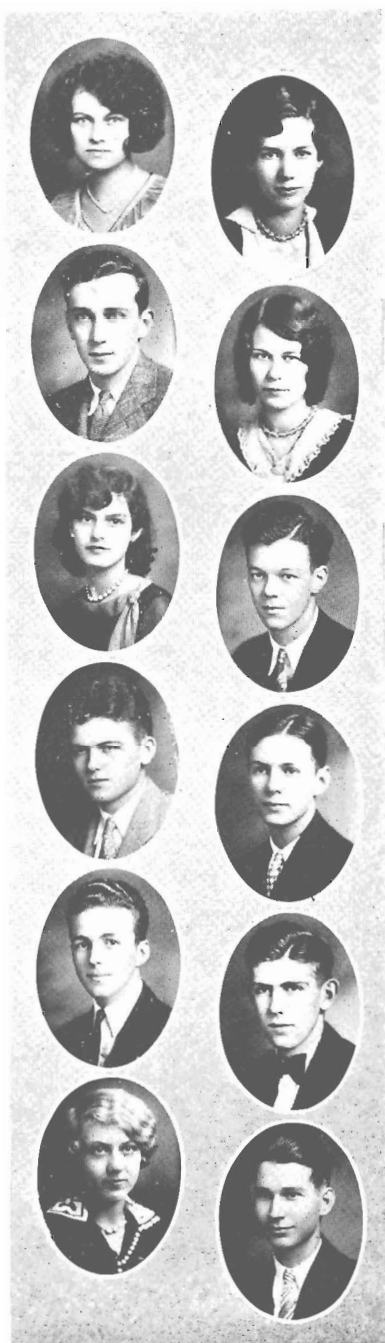

SYBIL ELIZABETH ADAMS . . . . . Memphis

MARY ELIZABETH ANDERSON . . . Memphis  
*Chi Alpha*

WILLIAM JAMES ARMSTRONG . . . . . Memphis  
*Kappa Alpha*

RACHEL MARY BAKER . . . . . Memphis  
*Chi Alpha*

JANE BARKER . . . . . Memphis  
*Chi Omega*

JOE CLINTON BARNES, JR. . . . . Summitt, Miss.  
*Pi Kappa Alpha*

JOSEPH C. BARRETT . . . . . Birmingham, Ala.  
*Pi Kappa Alpha*

PAT MONTGOMERY BARRETT . Lexington, Miss.  
*Kappa Sigma*

JOHN BROWN BECTON . . . . . Memphis  
*Kappa Alpha*

W. H. BERSON . . . . . Brownsville, Tenn.  
*Alpha Tau Omega*

CATHERINE LOUISE BIGELOW . . . . . Memphis

HAROLD CARL BOTTENFIELD . . . . . Memphis



Freshman Class

JAMES WOOD BRADFORD . . . Springfield, Ala.  
*Pi Kappa Alpha*

ISAAC MILLER BROWN . . . . .Tupelo, Miss.  
*Beta Sigma*

CHARLES C. CASTLES . . . . .Atoka, Tenn.  
*Tau Delta Gamma*

SARAH CHILES . . . . . Pecan Point, Ark.

DOROTHY PRICE COBB . . . . .Columbia, S. C.  
*Chi Omega*

ALLISON COLE . . . . . Amory, Miss.  
*Chi Omega*

JAMES PENDLETON COWAN . Collierville, Tenn.

SARAH COOPER CROWELL . . . Normal, Tenn.

VIRGINIA DARE CURTIS . . . Clarksdale, Miss.  
*Chi Omega*

WILLIAM WINSTON DANIEL . Roswell, N. M.  
*Kappa Sigma*

ROBERT DARDEN . . . . . Centreville, Miss.  
*Kappa Sigma*

JUNE E. DAVIDSON . . . . . Holly Grove, Ark.  
*Sigma Alpha Epsilon*





### Freshman Class

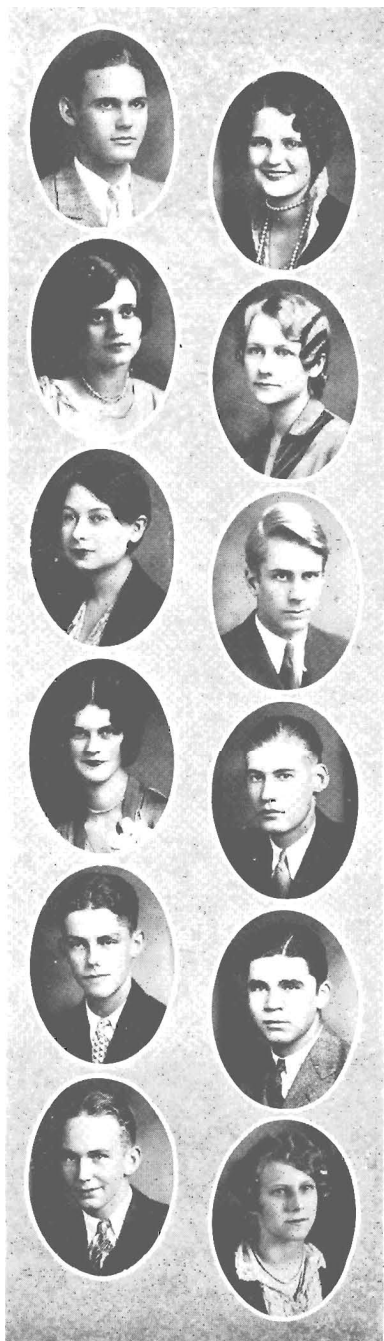

RAYMOND CLARENCE DODDS . . Selmer, Tenn.  
*Pi Kappa Alpha*

CATHERINE E. DRAUGHON . Hot Springs, Ark.  
*Alpha Omicron Pi*

FRANCES DURHAM . . . . . Memphis  
*Kappa Delta*

JOSEPHINE HARRISON ELLINGTON . . Memphis  
*Alpha Omicron Pi*

EVELYN EPSTEIN . . . . . Yazoo City, Miss.

ALBERT R. ERSKINE . . . . . Memphis  
*Pi Kappa Alpha*

XYLDA INEZ FARRELL . . . . Tunica, Miss.  
*Kappa Delta*

GEORGE WASHINGTON FISHER . . . Memphis  
*Alpha Tau Omega*

JOHN STANLEY FRAZER . . . . . Memphis  
*Sigma Alpha Epsilon*

WILLIAM FRANCIS FRAZIER . . . Decatur, Ala.  
*Pi Kappa Alpha*

JULIAN LAMAR FULENWIDER . . . Memphis  
*Alpha Tau Omega*

ELIZABETH BOWEN GALE . . . . . Memphis





Freshman Class

LAURA ANN GATES . . . . . Memphis  
*Chi Omega*

MARY LOUISE GATY . . . . . Memphis

MARGARET IRENE GUNN . . . . . Memphis

EDNA ELIZABETH GUSTAFSON . . . Memphis  
*Chi Omega*

HOWARD WESLEY HALBERSTADT . . Memphis

THOMAS BOWMAN HALL . . . . . Memphis  
*Kappa Sigma*

JAMES DIXON HAMILTON . . . . . Memphis  
*Alpha Tau Omega*

MARTHA E. HAMILTON . . Capleville, Tenn.  
*Kappa Delta*

VIRGINIA ELIZABETH HAMPTON . . . Memphis  
*Chi Omega*

EDWARD WARD HARRIS . . Spring Hill, Tenn.  
*Pi Kappa Alpha*

VIRGINIA ESTELLE HAWK . . . . . Memphis  
*Chi Omega*

CARROLL G. HEWITT . . . . . Marianna, Ark.  
*Alpha Omicron Pi*





### Freshman Class

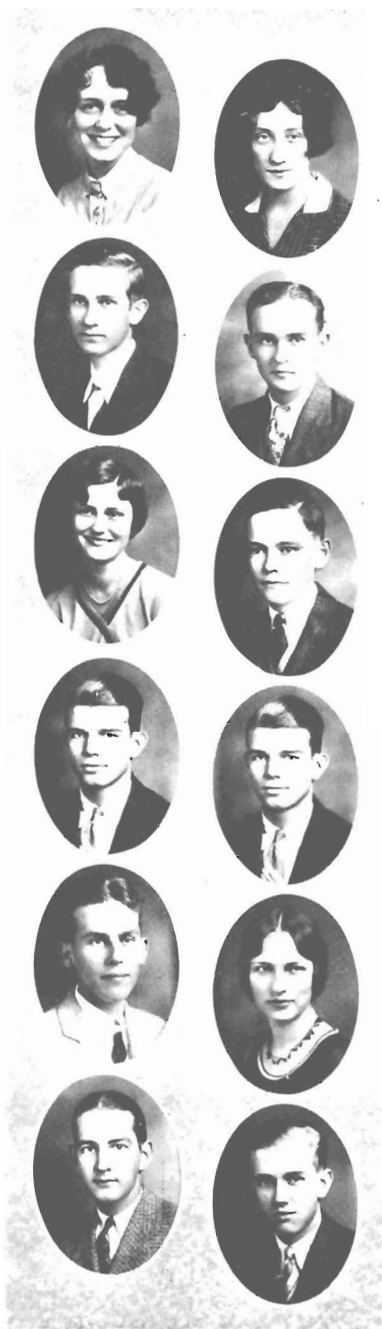

SUSAN CLIFFORD HIGHTOWER . Americus, Ga.

MARTHA HOGG . . . . . Memphis  
*Kappa Delta*

JOSEPH HOLLIFIELD . . . . . Centreville, Ala.  
*Tau Delta Gamma*

EARL C. HOWELL . . . . . Enville, Tenn.  
*Pi Kappa Alpha*

ANNA ELIZABETH HUDSON . . . . . Tupelo, Miss.  
*Chi Omega*

ELBERT MICHAEL HUFFMAN . Blytheville, Ark.  
*Tau Delta Gamma*

JAMES G. HUGHES . . . . . Memphis  
*Kappa Sigma*

JOHN DAVIS HUGHES . . . . . Memphis  
*Kappa Sigma*

JOE REEVES HYDE . . . . . Memphis  
*Kappa Alpha*

BETTY LAKE JONES . . . . . Memphis  
*Alpha Omicron Pi*

GEORGE MADISON JONES . . . . . Memphis

PAUL TUDOR JONES . . . . . Corinth, Miss.  
*Sigma Alpha Epsilon*





Freshman Class

ALICIA THOMAS KEISKER . . . . . Memphis

MARGARET ELIZABETH KIMBROUGH . Memphis  
*Kappa Delta*

BROOKS EUGENE KIRK . . . . . Memphis

MARY CAROLYN LEE . . . . . Memphis  
*Kappa Delta*

CLIFTON ELDRIDGE LILLY . . . . . Tupelo, Miss.  
*Sigma Alpha Epsilon*

LOWRY BERRY LONG . . . . . Memphis  
*Alpha Tau Omega*

STANLEY POPE McDOWELL . . . . . Memphis

JOHN BERRY McFERRIN . . . . . Collierville, Tenn.  
*Pi Kappa Alpha*

JOSEPH G. MCKINNON . . . . . Hattiesburg, Miss.  
*Kappa Sigma*

MALCOLM McMILLAN . . . . . Stockton, Ala.  
*Tau Delta Gamma*

ISABEL MALKIN . . . . . Memphis

REEVES MANKER . . . . . Memphis  
*Sigma Alpha Epsilon*

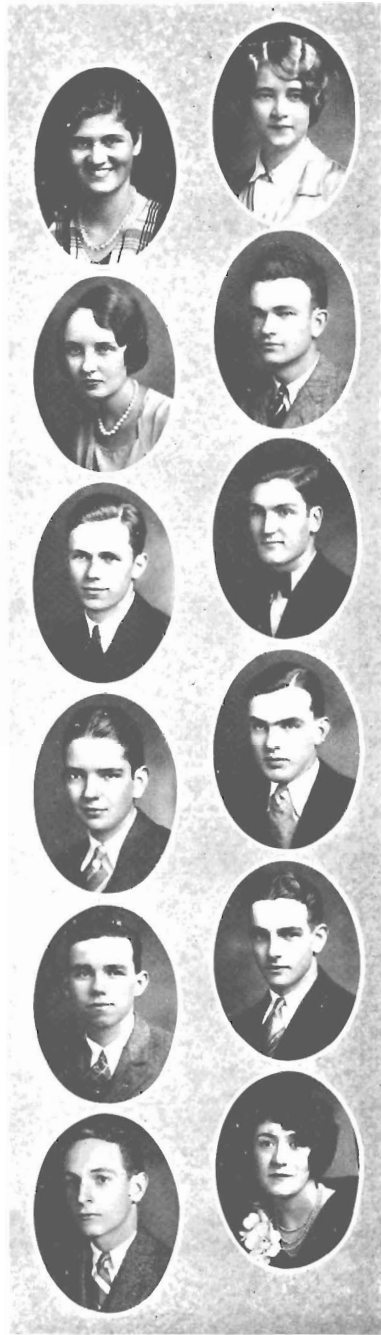

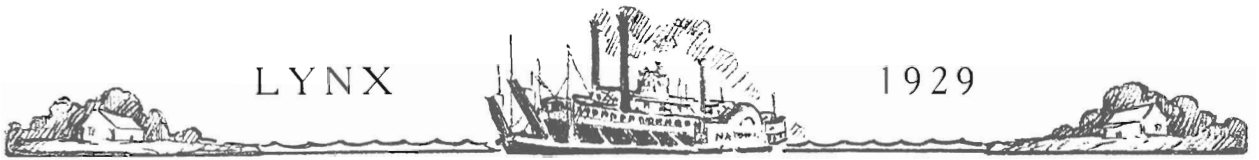

### Freshman Class

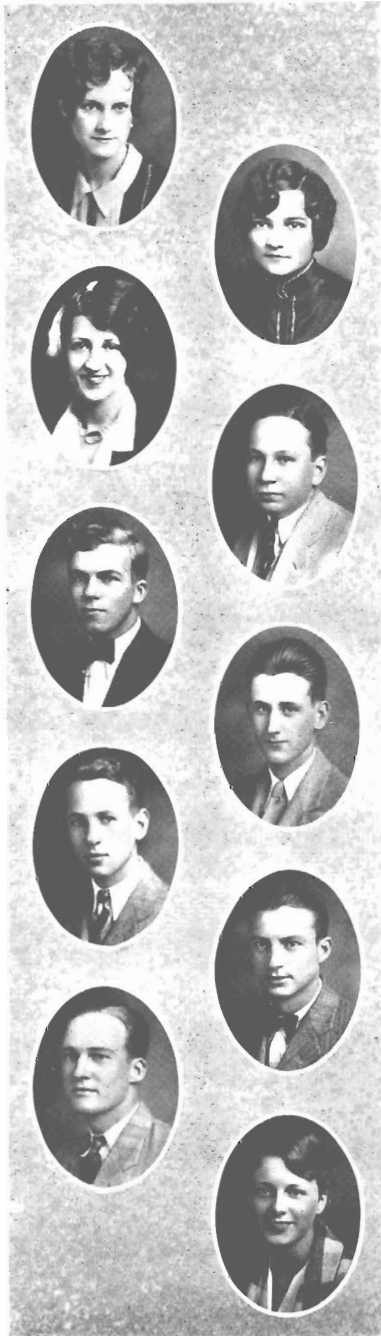

LOUISE P. MARLEY . . . . . Memphis

GERTIE MAYO . . . . . Holly Grove, Ark.  
*Alpha Omicron Pi*

LULLIAN DOROTHY MEEKER . . . . . Memphis

HENRY DAVID MEYER, JR. . . . . Memphis

C. RODNEY MILLS . . . . . Bogalusa, La.  
*Sigma Alpha Epsilon*

JOSEPH CLINTON MOBLEY . . . . . Memphis

COATES MOWBRAY . . . . . Warren, Pa.  
*Kappa Sigma*

CHARLES A. MURPHY . . . . . Indianola, Miss.  
*Alpha Tau Omega*

NAT MACON NICHOLS . . . . . Coahoma, Miss.  
*Beta Sigma*

FRANCES MARION OWENS . . . . . Memphis  
*Chi Omega*







### Freshman Class

MARLAN GERARD PAPE . . . . . Memphis  
*Alpha Omicron Pi*

MARY GARDNER PATTERSON . . . . . Memphis  
*Chi Omega*

GEORGE EARL PAULLUS . . . . . Memphis

ORREN TAYLOR PICARD . . . . . Raines, Tenn.  
*Pi Kappa Alpha*

ELIZABETH HAZELTINE RAGON . Bolivar, Tenn.

WILLIAM THOMAS RAINEY . Brownsville, Tenn.  
*Alpha Tau Omega*

JOE M. RAND, JR. . . . . Memphis  
*Kappa Sigma*

JOHN FAIRLY REA . . . . . St. Louis, Mo.  
*Pi Kappa Alpha*

KATHERINE CAMERON REID . . . . . Memphis  
*Chi Omega*

MARTHA REYNOLDS . . . . . Camden, Ark.





### Freshman Class



ALICE BASKETTE ROGERS . . . . . Memphis

ROBERT LEE SANDERS . . . . . Memphis

GEORGE L. SEIBOLD . . . . . Memphis  
*Tau Delta Gamma*

JOHN ANDREW SHAW . . . . . Benoit, Miss.  
*Pi Kappa Alpha*

EDWARD BARRON SHELTON . . . . . Arlington, Tenn.  
*Pi Kappa Alpha*

JAMES CRENSHAW SHEPARD . . . . . Montgomery, Ala.  
*Tau Delta Gamma*

CHARLES F. SIMMONS . . . . . Andalusia, Ala.

CLINTON B. SMITH . . . . . Ripley, Miss.

COURTNEY SMITH . . . . . Memphis

MARY ELIZABETH SMITH . . . . . Memphis  
*Kappa Delta*





Freshman Class

LOWELL B. SPIERS . . . . . Memphis

LYLE M. STANAGE . . . . . Memphis

MARGARET MARY SWEENEY . . . . Memphis

JAMES WARD THOMAS . . . . . Dyer, Tenn.

JAMES HARRIS TOWNSEND . . . Rich, Miss.  
*Beta Sigma*

JOHN R. WALLACE . . . Germantown, Tenn.

MAY WHITE . . . . . Canton, Miss.  
*Chi Alpha*

ENOCH MARVIN WEBB . . . . . Atmore, Okla.  
*Kappa Alpha*

JOSEPHINE ZIMMERMAN . . . . . Memphis

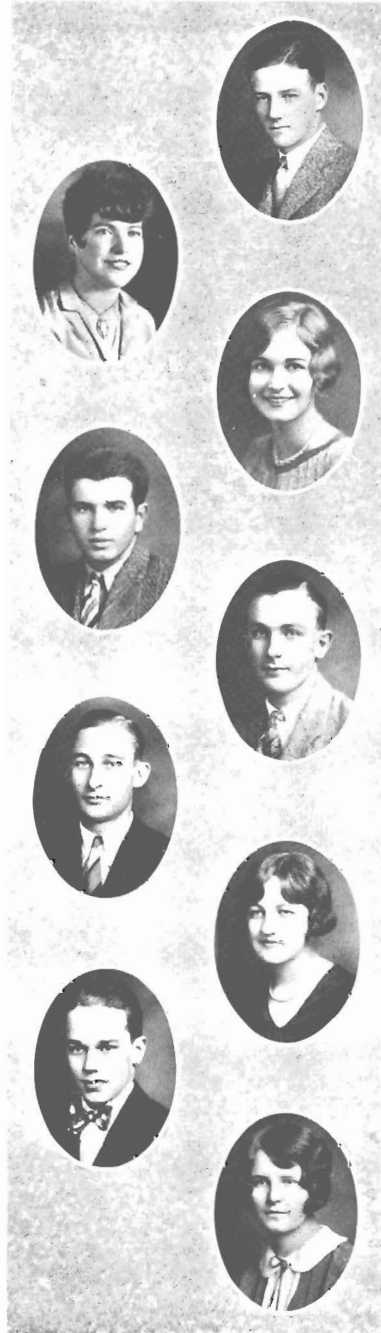



## Freshman Class

**A**BOUT one hundred and fifty students were admitted to Southwestern this year to form the Freshman class. We have to admit that they have a good class; at any rate they really gave us some excellent programs at chapel during the school year.

This bunch had one of the best Bobcat football teams ever seen here, and went through a hard season with very marked success. And in basketball, too, they had a fine team, both these teams supplying much needed material for the varsity teams for next year. June Davidson is the President of the Class of 1932.





**ATHLETICS**

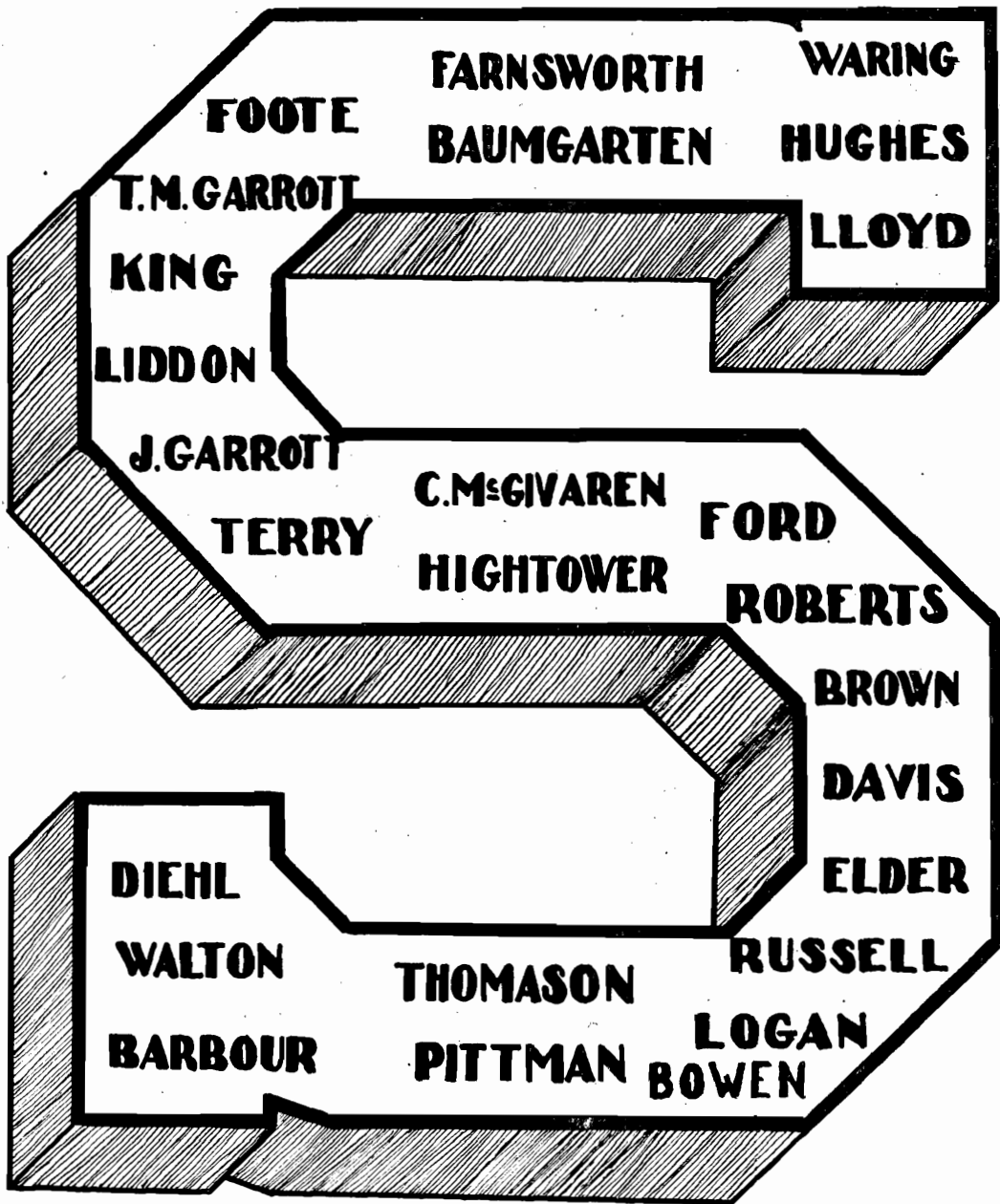

**FARNSWORTH**

**WARING**

**FOOTE**

**BAUMGARTEN**

**HUGHES**

**T.M.GARROTT**

**LLOYD**

**KING**

**LIDDON**

**J.GARROTT**

**C.McGIVAREN**

**FORD**

**TERRY**

**HIGHTOWER**

**ROBERTS**

**BROWN**

**DAVIS**

**ELDER**

**DIEHL**

**THOMASON**

**RUSSELL**

**WALTON**

**PITTMAN**

**LOGAN**

**BARBOUR**

**BOWEN**

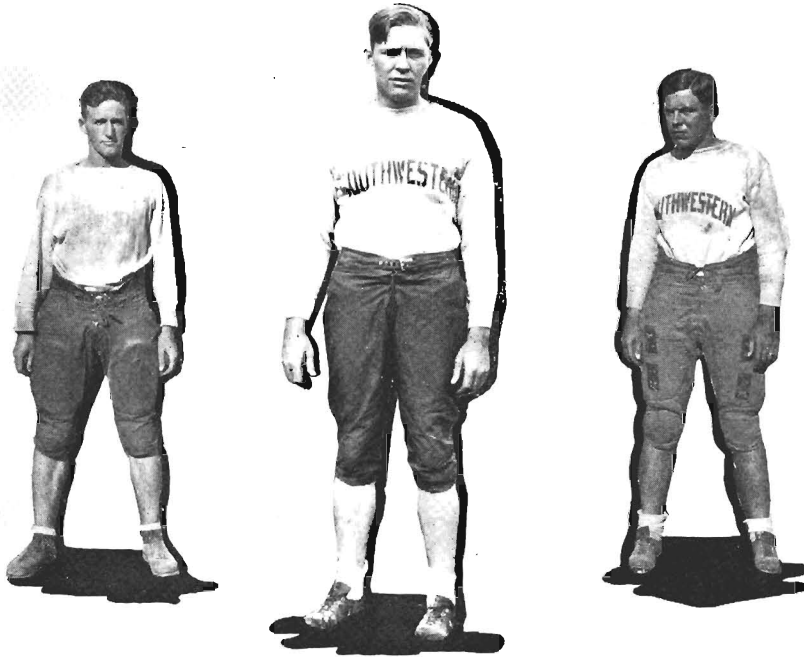
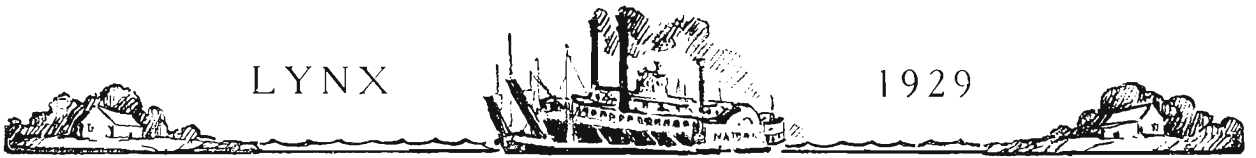

WES ADAMS  
*Freshman Coach*

NEELY MALLORY  
*Head Coach*

POS ELAM  
*Assistant Coach*

## The Coaches

This was the first year of coaching under Pos Elam and Neely Mallory, Jess Neely having gone to Alabama as assistant coach. Although the coaches were faced with several handicaps, the season as a whole was highly successful, ending with a record of six victories and four defeats.

Mallory, who was an All-American halfback while at Yale, coached the Lynx eleven all through the season, sacrificing much time from his business and at the end of the year declined all offers of compensation. Pos Elam had charge of the line. He really put the boys through the grill, and when the season started had a bunch out in the line who knew how to charge and tackle.

Wes Adams whipped his freshmen into shape and they really gave the varsity some hard work-outs. Adams had a fighting bunch out. They proved this when they handed Ole Miss freshmen a neat trimming on the home field.

Too much praise cannot be given the Southwestern coaches who worked long and hard to build a team that came through a hard season with a very creditable record.





*Front Row:* ROBERTS, WALTON, LLOYD, PITTMAN, FARNSWORTH (*Capt.*), BRIGANCE  
*Middle Row:* DIEHL, VIERS, HIGHTOWER, LIDDON, BROWN, HAGAN, RUSSELL  
*Back Row:* ELAM, *Coach*; MCGIVAREN, THOMASON, PORTER, ELDER, LOGAN, DAVIS, KING,  
 McRANEY, *Manager*

## Football Squad, 1928

Ending the 1928 season with an average of .600, winning six and losing four games during the course of the toughest schedule the Lynx have ever had, the football team of 1928 made a most creditable showing in the face of numerous handicaps.

Playing their first season in the S. I. A. A. the Lynx won two and lost two for an even break. One defeat was at the hands of Chattanooga, who ultimately won the championship, and the other was at the hands of West Kentucky, which finished in third place. Ole Miss and the University of Arkansas also handed the Lynx defeats.

Chi Waring, alternate captain with Dode Farnsworth, was unable to participate in a single game, due to sickness the previous summer, which rendered him unfit for active duty.

Next year, with an abundance of excellent material recruited from the freshmen ranks, the team should have a most successful season.







## FOOTBALL

### CAPTAIN DODE FARNSWORTH, *Halfback*

When the letter men and the scrubs gathered last fall for the annual grind they found that their old coach, Jess Neely, had been supplanted by the former assistant coach, Pos Elam, and a new head coach, Neely Mallory, of All-American fame. "Memphis Bill" captained Yale and the mythical All-American, and is rated as the greatest defensive back ever to play football.

### KING, TACKLE

Bill and Pos looked over the husky crew that turned out to do football for Southwestern and set about an almost impossible task. To begin it all, Captain-elect Trelawney had quit school. Then, about three weeks before football practice started, Chi Waring, who had been elected joint Captain with Farnsworth to succeed Trelawney, so severely injured himself in a fall that he was unable to participate in a single game during the season.

### ROBERTS, *Halfback*

Thus with only eight letter men returning to the fold, the outlook was not entirely bright. With such a small squad during the season the coaches were badly handicapped for reserves to send in. Never at one time were two full teams eligible for varsity duty and Coaches Mallory and Elam deserve a world of credit for the showing the team made through the season. The Bobcat squad, under the coaching of Wes Adams, proved to be a great help in furnishing opposition for scrimmage throughout the year.





## FOOTBALL

### HIGHTOWER, *Halfback*

As this was the Lynx's first sally into the grid fields of the Southern Inter-collegiate Athletic Association, there were several new teams on the schedule. Among these were the University of Chattanooga, West Kentucky Normal, Union University, Georgetown of Kentucky, and the University of Arkansas. Our old foe, "Ole Miss," was on the schedule as were also Lambuth, Hendrix, West Tennessee Teachers, and Arkansas College. Following is a resume of this pretentious schedule.

### LIDDON, *Tackle*

The Lambuth Eagles came to Memphis to usher in the 1928 season. The Lambuth Eagles went back home with the little end of a 44-0 score. It wasn't much of a game, being the first of the season for both the teams. George Hightower did some mighty nice running and the whole line played fine football, considering the kind of weather and the fact that it was the "premier."

### DAVIS, *Guard*

The following week we visited Bowling Green, Kentucky, and were entertained by West Kentucky Normal. We got a neat licking to the tune of 18-0. It was a hard game, plenty rough, and one that gave the Kentucky men plenty to think about. It was in this game that the festivities were delayed while a new ball was being procured—the old one had disappeared over a cliff after a long punt. Yea, verily, 'twas a dangerous game.



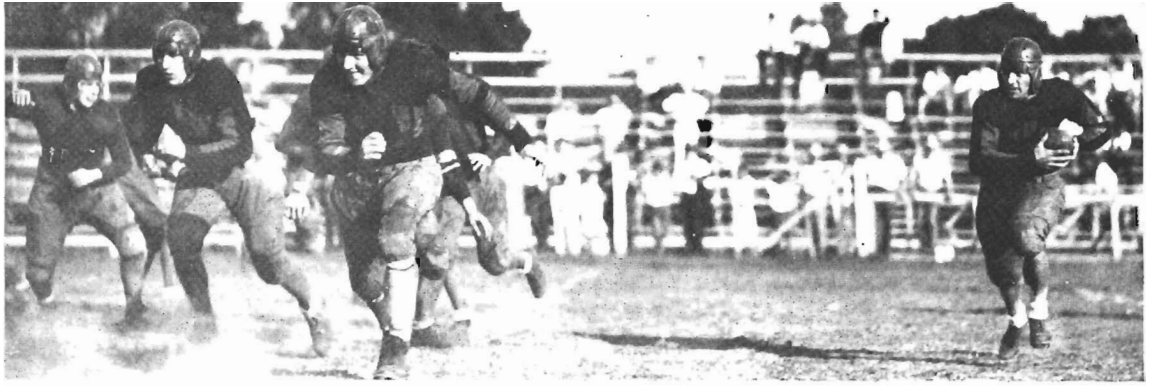

## FOOTBALL

### THOMASON, *Center*

Coming back to Fargason field after the defeat at Bowling Green, the Lynx started a long home stay by defeating Georgetown, also of Kentucky. In this game the Lynx showed a complete reversal of form and played a marvellous game throughout. Georgetown was the champion of Kentucky last year, but the boys really took them down in fine style. "Light-horse" Harry Walton and "Four-yard" Pittman did some beautiful work in that game.

### ELDER, *Tackle*

The following week another team from up the state came to do battle on our home field, and, like their predecessors, went back home with the conviction that there was plenty of battle to be had on Fargason field. However, it wasn't such a good game and the Lynx could only annex a score of 13-6. The jinx of a good game and a poor one seemed to be hanging on to us, but just the same we got our third S. I. A. A. scalp from Union University.

### LOGAN, *Guard*

The next adversary was from the wilds of Arkansas, by name, Arkansas College. These fellows had plenty of weight and a good team, but the Lynx set them back by the score of 19-0. The whole team played good football to win, especially one Hiram Lee Roberts, who tore around the field for quite a bit of yardage before the afternoon was gone. Roberts had been on the ailing list and this was his first game of the season.



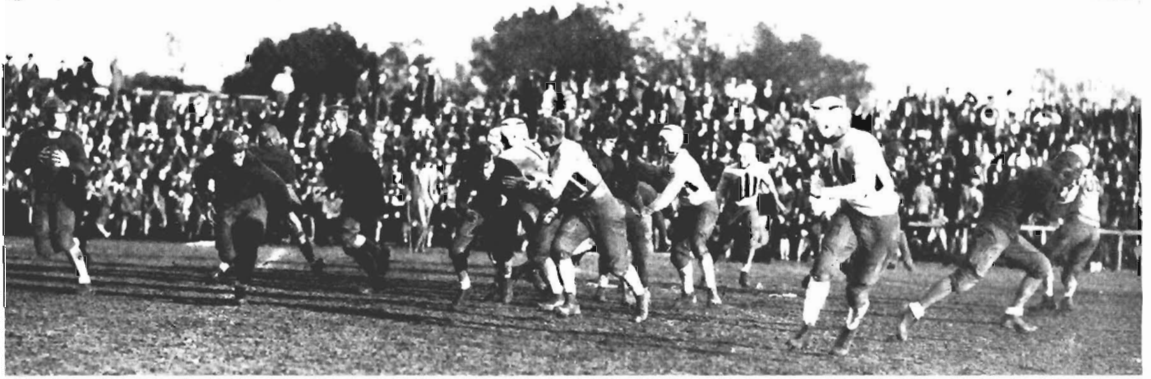

## FOOTBALL

### BROWN, *End*

Chattanooga was next and oh, boy, did we get a licking! At the end of the season a sports writer asked Coach Neely to send in his selection of an All-S. I. A. A. team. Neely wrote back and suggested "the whole damn Chattanooga team." At the end of the first five minutes the score was 14-0, and it kept on increasing until it reached a grand total of 79-0. There is no more to be said about that game.

### WALTON, *Halfback*

The next week, instead of being disheartened by the overwhelming defeat at Chattanooga, the Lynx dealt out an enjoyable 47-0 lacing to our old rivals, West Tennessee Teachers College. It was a dandy game, from our standpoint at least, and the whole team seemed determined to lay it on the Teachers. Hightower pulled off the prettiest run ever seen on Fargason field when he squirmed and twisted his way 87 yards through the entire opposing team for a score. It was indeed a sweet victory, as advance dope figured we were in for a mighty tough game, if not a licking.

### RUSSELL, *End*

"Ole Miss" brought their usual good team to town and took us in tow with a 34-2 defeat. It was a good game and the Mississippians knew they had been in a contest before the end. The first half was particularly close and it even looked for a while like the Lynx would win, but a series of determined marches down the field brought about the downfall of the Cats. The redoubtable King tackled a man behind the Ole Miss goal line for two points.

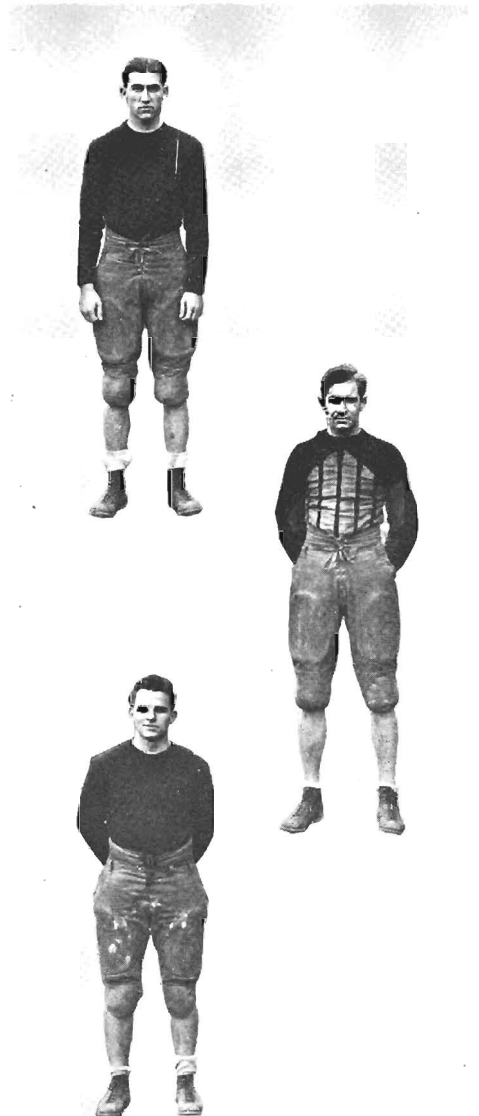

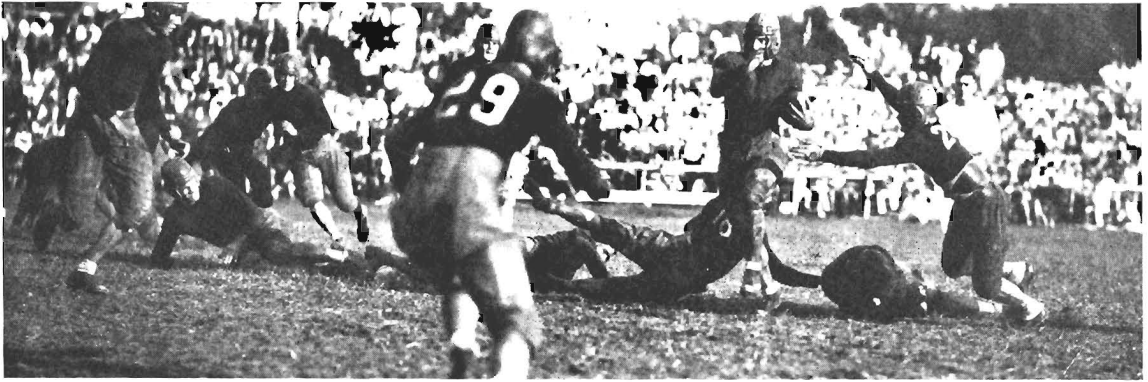

## FOOTBALL

### LLOYD, *Quarterback*

Turkey Day brought the mammoth University of Arkansas team to town. Were they big! The more subs they sent in the larger they got. It was a good game the first half. In that period they scored only fourteen points, but a long third quarter wrecked what hopes Southwestern had. Bobby Lloyd got a tough break when he caught a pass and was well on the way to a score with no one near when he fainted from exhaustion on the Arkansas 20-yard line.

### PITTMAN, *Fullback*

Bobby is about the lightest man on the team and the punishment he had taken from the heavy Arkansas men had simply worn him out. The final score of that game was 73-0, but it can not be said that the score is a good criterion by which the playing of the team can be judged. The bunch never gave up, keeping up the old fight till the last minute. A wet and muddy field slowed up the light Lynx backs and proved an advantage to the Arkansans with their greatly superior weight.

### MCGIVAREN, *Tackle*

The last game on the schedule brought Hendrix College here with a fast team which went down in defeat before the Lynx by 32-0. Never were the Lynx in danger and they played a game worthy of their real ability. Captain Farnsworth, playing his last college game, ended his career in a blaze of glory. Big Mac played fine football in his swan song, as did Percy Brown. McGivaren is one of those players who always has lots of fight and plenty of courage.



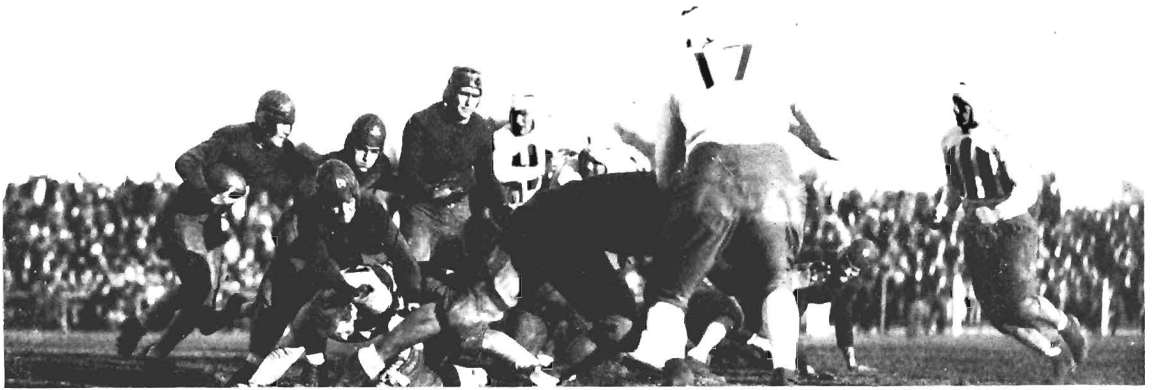

## FOOTBALL

### FOOTE, *Center*

Foote started the season as regular center and played bangup ball the few games he could play. But along toward the first of the season he had the misfortune to break his arm and this put him out for the season.

### DIEHL, *Halfback*

Charlie is just a sophomore and has had little football experience, but from the form he showed this year he should make the varsity a valuable man next year.

### BRIGANCE, *Halfback*

One of last year's Bobcats and a mighty good man to have ready to send in. Brigance has two more years to play and should make the varsity next year.

### PORTER, *End*

Porter is a mighty good end and came very near rooting the varsity ends out of their jobs. He at least kept them busy watching out for their coveted positions on the varsity.

### HAGAN, *Guard*

This man graduated from the Bobcat ranks two years ago and has been out trying to win a berth on the varsity. He is a hard and steady worker and should make the varsity next year.

### VIERS, *Halfback*

"Brick" is another of last year's Bobcat team and made a mighty serious bid for a varsity position this year. Next year should find him a greatly improved player and somebody is going to have to hustle to beat him out of a regular job in the backfield.





## BASKETBALL

### CAPTAIN BILLY HUGHES, *Center*

Billy has been a mainstay on the varsity cage team for the past three years and has always been a sterling performer. This year he led his team through a successful season and to climax the year was named as the Captain of the All-S. I. A. A. team, chosen after the tournament at Jackson, Miss. Under the leadership of Hughes the Lynx won their way to the finals of the meet, being beaten by Mississippi College only after a great battle. The score was 33-30 and up until the final bell it was anybody's game.

### FLINT, *Guard*

Flint was not eligible until after the mid-year exams, but after he got into the game he played a mighty pretty brand of ball. Unfortunately, just before the tournament at Jackson he suffered an infected arm and was in the hospital the week that the team was in Jackson. Flint will be on deck next year and should aid the Lynx considerably in placing a winning combination on the floor.

### DODGE, *Guard*

Dodge was in there at the guard position and the brand of basketball he put out during the year was great. After the S. I. A. A. tournament he was named on the second All-S. I. A. A. team, an honor greatly deserved by remarkable performance at Jackson. This was Dodge's last year and his place in 1930 will indeed be hard to fill.

### BARBOUR, *Forward*

Chauncey returned this year to Southwestern and was not eligible for varsity competition until after the mid-semester exams. At the start of the second semester he took a place as regular forward and played consistently good ball during the season. Barbour received honorable mention at the close of the Jackson tournament.

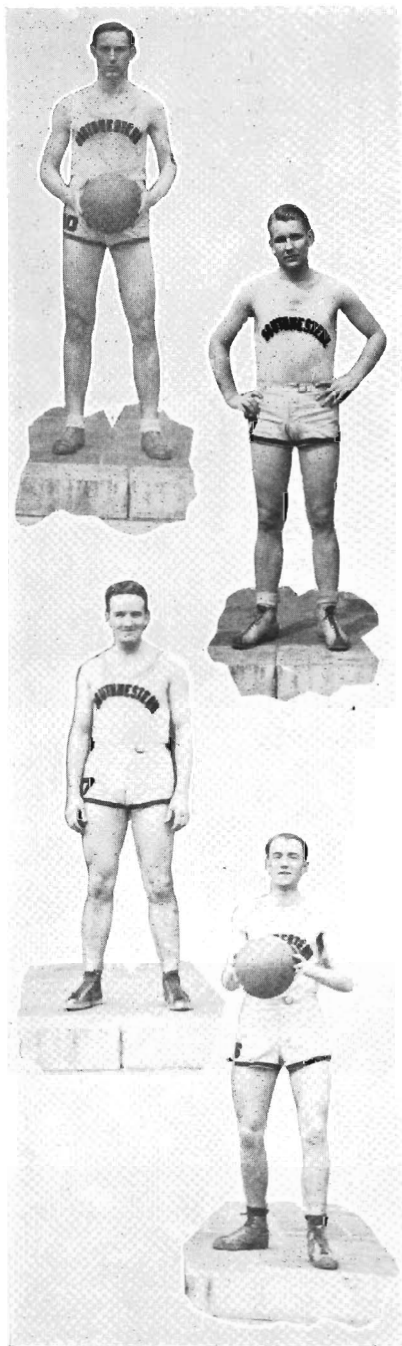

## BASKETBALL

### MORRIS FORD, *Forward*

Ford made his letter in basketball last year and returned this season to continue his good work. While not a regular starter, the time he does play he puts in the game all the energy he has and plays a mighty fine floor game. Ford will be on deck for next year's team.

### DIEHL, *Forward*

Sophomore Diehl came out for the varsity this year with not a whole lot of experience. He worked hard and faithfully and won a regular place at forward. At the end of the year there was not a better floor man around than Sophomore Diehl. The papers at Jackson gave him some mighty flattering write-ups, based on his all-around play. In the next two seasons Charlie should burn things up on the basketball floor.

### RUSSELL, *Guard*

Here is an all-around athlete who does them up in real fashion. Bob grabbed on to a guard position and played bangup ball the whole year, but particularly during the latter part of the schedule. Down in Mississippi he played a major role in advancing the Lynx to the finals in the tournament. Bob has one more year and great things are expected from him.

### TERRY, *Forward*

Charlie played his last game this season as he graduates in June. He found lots of competition out there this year but he worked hard the whole year. Terry is a good floor man and the varsity loses a valuable man in his going.





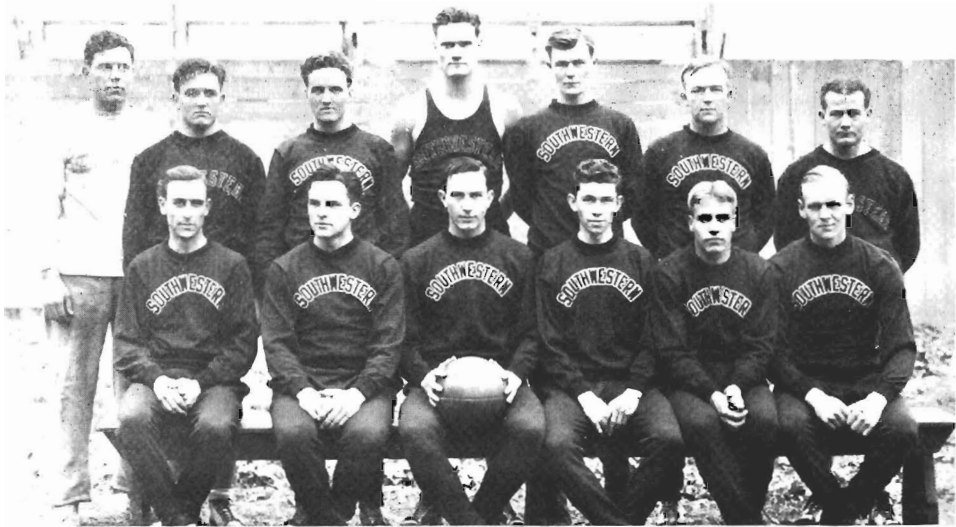

## BASKETBALL

With prospects for the best team in the history of the College, Southwestern boosters were enthusiastic about the approaching season. Chi Waring, Billy Hughes, Captain; Dode Farnsworth, Bill Ford and Charlie Terry, letter men from last year, returned to form a nucleus for a great team. The new men recruited were Flint Liddon, Bob Russell and Charlie Diehl. The team was declared eligible for the S. I. A. A. meet held in Jackson, and as this goes to press they are in Jackson awaiting the opening game. While not regarded as favorites to win the championship, the Lynx are greatly respected by opposing teams.

### RESUME OF SEASON

Southwestern . . . . .	40;	Catholic Club . . . . .	28
Southwestern . . . . .	38;	Millsaps . . . . .	33
Southwestern . . . . .	28;	Millsaps . . . . .	24
Southwestern . . . . .	31;	Mississippi College (Clinton) . . . . .	30
Southwestern . . . . .	21;	Mississippi College (Clinton) . . . . .	39
Southwestern . . . . .	34;	Union . . . . .	36
Southwestern . . . . .	35;	Union (At Jackson) . . . . .	42
Southwestern . . . . .	38;	Mississippi College . . . . .	31
Southwestern . . . . .	30;	Southwestern (Louisiana) . . . . .	34
Southwestern . . . . .	35;	Louisiana College . . . . .	50
Southwestern . . . . .	28;	Louisiana Normal . . . . .	39
Southwestern . . . . .	34;	Centenary . . . . .	19
Southwestern . . . . .	41;	Triangles . . . . .	47
Southwestern . . . . .	24;	Millsaps . . . . .	46
Southwestern . . . . .	25;	Millsaps . . . . .	33





## Baseball Prospects

The fellows interested in baseball started out early this year to line up a really first-class schedule for the Lynx team. As the book goes to press, six games are already lined up and, according to Don Fuller, about eight or ten more will be scheduled to complete the season.

The first game of the season will be played with the University of Iowa, who in making a southern trip, arranged two games with the Lynx. These will be played here March 29 and 30. The Red and Blue baseballers from Ole Miss come here the 26th and 27th of April to resume athletic hostilities and on May 10 and 11 the Lynx travel to Oxford to tangle with the Mississippians.

Several veterans from last year's team are on deck to make bids for the team, including Lefty Garrott, last year's captain and a mighty fine hurler; Billy Hughes, a crack first baseman; Claude Bowen, who holds down the shortstop position like a professional; Charlie Terry, who cavorts around the second sack, and T. M. Garrott, a mean third baseman. We lost most of the outfield, but Big Mac is on deck and also Harman Ayers. From last year's Bobcat nine the varsity squad this year recruited Hightower, a pitcher; Pittman, a catcher, and Porter, Brigance, Luster, Viers, in the infield, and Harry Walton in the outfield.



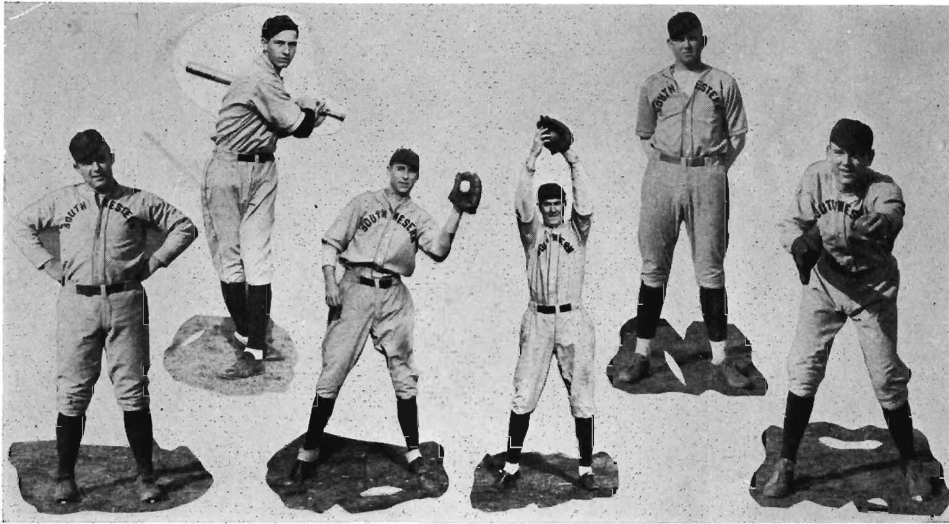

## BASEBALL

Returning this year to the fold are six veterans of several years' experience. Around these six men will be built the Lynx nine.

Charlie Terry is to be back at his old position at second base. His return is welcomed because Charlie is a smart player.

It is going to be a mighty tough assignment for the fellow who is out after Bowen's job at short. Claud is plenty good, especially in fielding his position.

"Lefty" Garrott, who captained last year's nine, is back for his last year with the Lynx. Garrott has plenty of stuff on the old apple, and opposing teams will likely find this out before the season comes to a close.

Billy Hughes, one of the classiest performers ever to wear a Lynx uniform, is to be stationed again on the first sack, though he may take a turn or two in the box. Billy is a good hurler as well as an excellent first-baseman.

The leading slugger of the 1928 outfit is back on deck to show the boys how to paste the apple to the far corners. Tim is a mighty valuable man to have around a ball field when hits are needed.

McGivaren, another varsity man from last year, answered the call and is out nailing the long and far ones. Mac is a good fielder, a smart ball player, and all in all, a sterling performer.





## The 1929 Baseball Squad

### STANDING

COACH ELAM, HUGHES, PITTMAN, GARROTT, J., HIGHTOWER, MCGIVAREN, C. S.

### KNEELING

ALEXANDER, PORTER, HARRIS, PARNELL, TERRY

### SITTING

T. M. GARROTT, VIERS, LUSTER, MCNAIR, BRIGANCE,  
BOWEN





## Track Squad

*Standing:* CABANISS, J. W. BORNMAN, GIBBONS, BYNUM, McMILLAN, SHEPHERD, COACH RASBERRY.

*Kneeling:* WEBB, CROMWELL, E. F. BORNMAN, FRAZIER, HUFFMAN, WRIGHT.

## TRACK

Track was revived this year at Southwestern and, under the leadership of W. C. Rasberry, accomplished enough to prove that it should have a definite place among the athletics of the school. Most of the events were distance races, the team competing with the Elks Club and the Y. M. C. A. Also inter-class and inter-fraternity races were held. The Freshman class won the class cup and the Kappa Sigma fraternity won the other cup offered. Roger Wright and Perry Bynum finished first and second respectively in the meet with the Elks and also finished first and second in the all-class and all-fraternity race.

A quarter mile cinder track has recently been completed. This track has a two hundred and twenty yard straight-a-way and this spring several meets were held. Much credit is due Coach Rasberry for his untiring efforts to establish track as a permanent sport on the campus. The following received letters for cross-country: Roger Wright, Perry Bynum, Edgar Bornman, Oliver Cromwell. Freshmen McMillan and Huffman were awarded numerals.

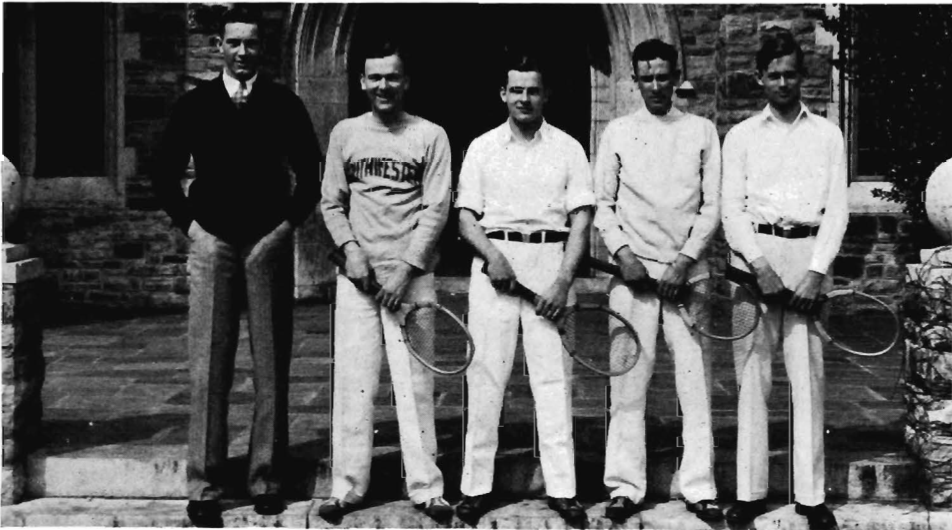

## TENNIS

When the sun starts getting really hot and the weather becomes warm and pretty, the Tennis Association takes on some aspects of life. This is the one really representative sport on the campus, for in the spring both men and women students swarm the courts. This year plans are being made to have the courts kept in first-class shape all the season and the regular tournaments will be held to select the teams.

The letter men returning this year are Billy Hughes, Herman Bevis, Mike Wailes, Tom Weiss, Johnson Garrott, Will Holloman and Robert Russell. With these men as a nucleus, and strengthened by a lot of good new men, we should be able to place a formidable team on the field. Last year we defeated Union twice, 6-0 here on our courts, and 5-1 at Jackson. Ole Miss went down before the Southwestern racquetters by the score of 4-2, it being the first time we have defeated the Mississippians. The match at Oxford was postponed on account of rain.

Matches this year likely to be scheduled are two with Ole Miss, two with Union, and possibly a dual match with Vanderbilt.

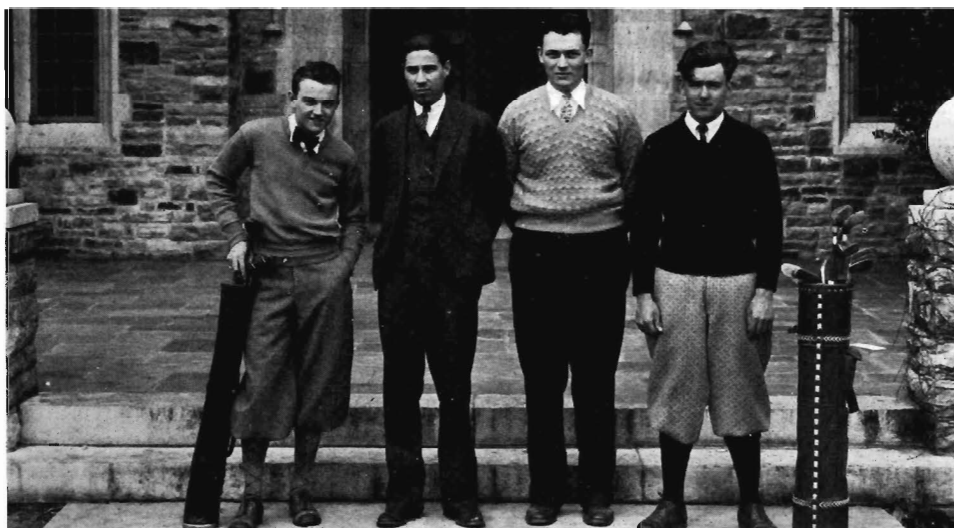

## GOLF

Each year two tournaments are held among the golf enthusiasts at Southwestern, one in the fall and one in the spring. The fall tournament is to decide the champion golfer and the one in the spring is held to select the regular team.

Last fall Freshman L. B. Long was the winner of the fall tournament, defeating Cromwell in the finals.

The team last year was composed of Beard, Cromwell, Kidd, Mitchiner and Harwood. They played two matches, both with Ole Miss. At Ole Miss the team met with defeat by the score of 4-1. Later, on the Colonial course, Ole Miss again trounced the Lynx Golfers, but by a close score, 3-2.

This year matches are being arranged with West Tennessee Teachers College, Ole Miss, and Tennessee. Letters will be given the upper class members of the team and numerals to the Freshmen members.

Last year, after the spring tournament, silver golf balls were awarded the following men: Beard, Harwood, Mitchiner and Cromwell.

LYNX



1929



---

## BOBCAT ATHLETICS





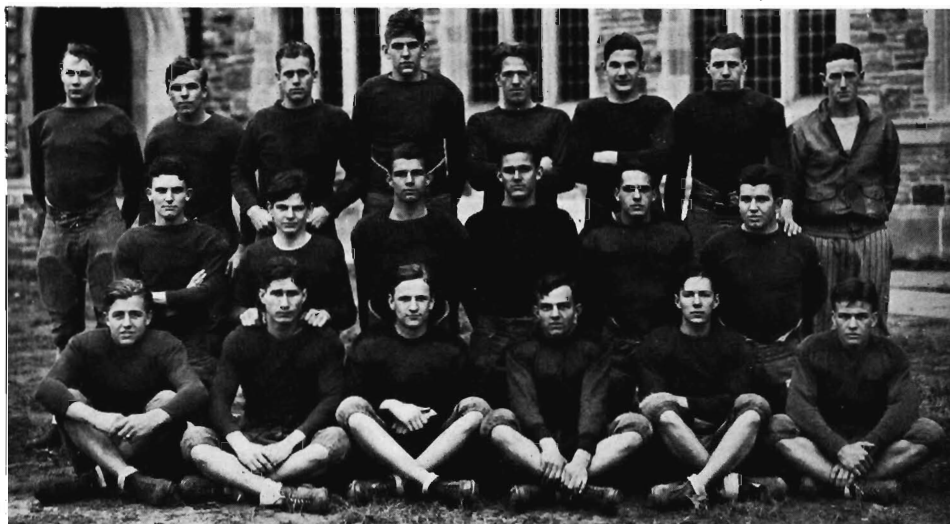

FRESHMAN SQUAD

*Standing:* HARRIS, MILLS, HOOD, BERSON, GERARD, TITUS, DARDEN, COACH ADAMS.

*Kneeling:* DANIEL, WELLS, HUGHES, DODDS, HAMILTON, THOMAS.

*Sitting:* DAVIDSON, PUDDEPHATT, HALL, HINSON, BARRETT, DELAY.

## Freshman Football

Coach Adams was greeted at the beginning of the season by a husky bunch of football aspirants. This was the third year for Bob-cat football and their schedule included games with the Union Frosh, Ole Miss Frosh, Delta State Teachers, Sunflower Aggies, Tate County Aggies, and Tupelo Military Institute.

The Bob-cats came through the season with five victories and only one defeat, that at the hands of the Delta State Teachers. They did their best work against the Ole Miss Frosh, winning by the score of 7-0. This victory gave Southwestern its first football win over an Ole Miss team. Union was defeated by the score of 19-0; Sunflower Aggies by 24-6; Tate County Aggies 6-0; and Tupelo Military Institute 7-0.

The varsity will be materially strengthened next year when 1928 Frosh are eligible for varsity places. Coach Adams awarded the following numerals:

DAVIDSON	DETWILER	BERSON	TITUS
JOHN HUGHES	MORTON	HINSON	DELAY
JIM HUGHES	HALJ.	DARDEN	HARRIS
LILLY	WALKER	GIRARD	



### Bobcat Basketball

The Bobcat basketball team went through a hard season and came out with a percentage of .500, winning seven games and losing seven. They won three out of four games with T. M. I., one out of two with Senatobia, two out of two with Sunflower, and one out of four with Ole Miss Frosh. Eight men were awarded numerals at the end of the season by Coach Rasberry. The following men composed the team and got into action during the season: Long, Royce, Moore, DeLay, T. G. Moore, Dodds, Howell, Gerard, Harris, Shelton and Smith.

#### RESUME

Freshmen . . . . .	37;	T. M. I. . . . .	23
Freshmen . . . . .	22;	T. M. I. . . . .	25
Freshmen . . . . .	24;	Union Frosh . . . . .	35
Freshmen . . . . .	26;	Union Frosh . . . . .	34
Freshmen . . . . .	16;	Senatobia . . . . .	17
Freshmen . . . . .	46;	Senatobia . . . . .	21
Freshmen . . . . .	33;	T. M. I. . . . .	23
Freshmen . . . . .	40;	T. M. I. . . . .	10
Freshmen . . . . .	31;	Ole Miss Frosh . . . . .	45
Freshmen . . . . .	27;	Ole Miss Frosh . . . . .	33
Freshmen . . . . .	28;	Ole Miss Frosh . . . . .	26
Freshmen . . . . .	26;	Ole Miss Frosh . . . . .	27
Freshmen . . . . .	52;	Sunflower . . . . .	27
Freshmen . . . . .	67;	Sunflower . . . . .	24





## Bobcat Baseball

Freshman baseball was first introduced at Southwestern in the spring of last year, and the team made a very creditable showing. Ole Miss Frosh, representatives of that school that we meet in most every kind of inter-collegiate competition, were encountered by the 1928 Frosh and we lost two games to them by scores of 4-3 in twelve innings and the second, 12-2.

This year it is necessary for the book to go to the printer before actual diamond work has begun, but prospects for a good team are most promising. Coach Wes Adams plans to issue the call for first practice about the middle of March and some twenty-five candidates are expected to appear on the field for work. The varsity team was greatly strengthened this year by the addition of sophomores who made up last year's Bobcat nine.

With Rasberry handling the Freshman basketball team, and Adams the football and baseball, the Freshmen are pretty well represented in all lines of sport at Southwestern.







## Girls' Basketball

For the past four years Southwestern has placed a Girls' Basketball team in action and while it has not been overwhelmingly successful, the Kittens have always made an enviable showing.

They encounter many difficulties and are to be commended for the spirit they have shown. They have no regular place and time to practice and throughout the year must get in practice at irregular intervals.

Five of last year's regulars have returned and with a great many newcomers, the team had a good season. Crawford McGivaren coached the Kittens through the season and Frances Crawford acted as business manager. Margaret Ashley, a guard, was elected Captain for this year. Eleanor Beckham was converted into a forward and the change was most fortunate, for she is an excellent shot. Louise Stratmann, one of the stars of last year's team, was unable to play this season because of outside duties. It is to be hoped that next year the Kittens will have a more satisfactory arrangement as to practice and finances.





#### THE SQUAD

CAPTAIN MARGARET ASHLEY *in the center*, and from left to right: CRAWFORD, *guard*;  
RALSTON, *forward*; EMBURY, *forward*; BARKER, *guard*; BECKHAM, *forward*;  
MEEKER, *jump center*; ROGERS, *guard*; SHEWMAKER, OWENS, *forward*;  
STANAGE, *guard*.

### The Team

As this goes to press the Kittens have played only one game, but have more on their schedule to be played. They tangled with the sextet from Lambuth College on February 15, and were beaten by the score of 53-37. The game was played in the Southwestern gym. The Lambuth cagers got off to a flying start and never relinquished the lead they had acquired in the first few minutes of play. Eleanor Beckham, converted into a forward this year, played a stellar game and rang up a total of 25 points.

LYNX

1929



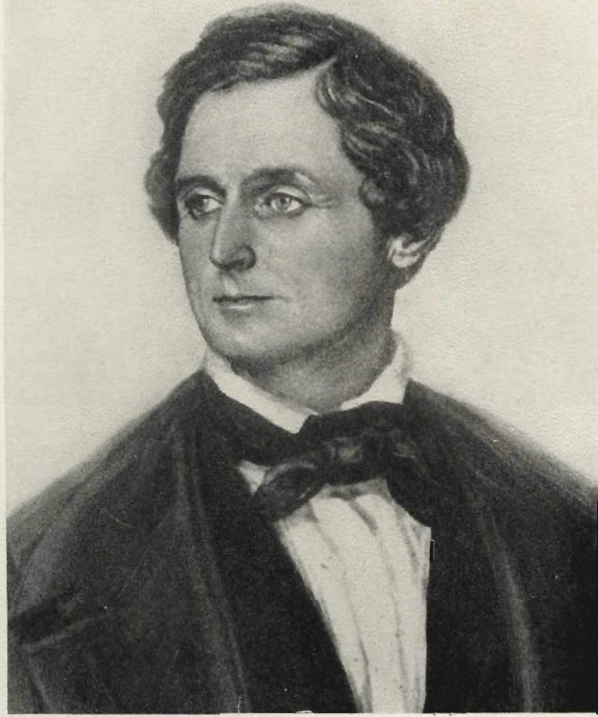

# ORGANIZATIONS



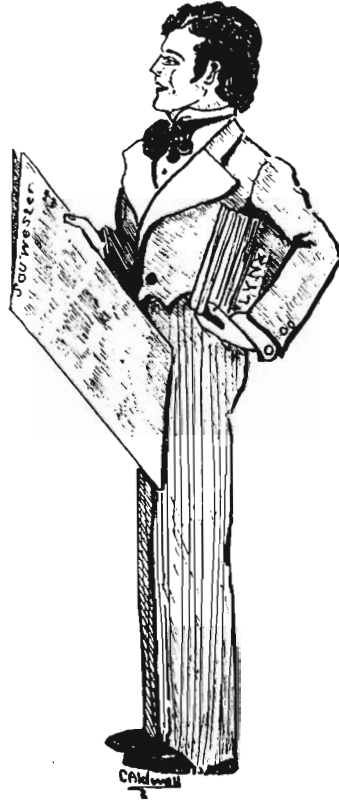

---

# PUBLICATIONS

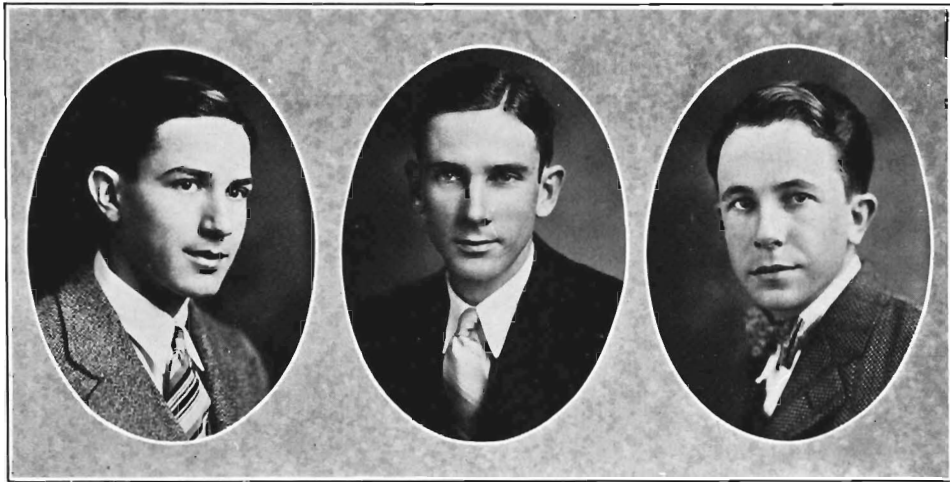

### The Lynx Staff

LEE B. WAILES . . . . . *Editor-in-Chief*  
 L. N. DUBARD . . . . . *Business Manager*  
 W. F. HUGHES . . . . . *Business Manager*

#### EDITORIAL STAFF

CATHERINE UNDERWOOD . . . . . *Associate Editor*  
 MOORE MOORE, JR. . . . . *Associate Editor*  
 PAUL L. CALDWELL . . . . . *Art Editor*  
 VERN BAUMGARTEN . . . . . *Cartoons*  
 LOIS JOHNSON . . . . . *Artist*  
 JOHN HAGAN . . . . . *Athletic Editor*  
 RICHARD MONK . . . . . *Feature Editor*  
 JOHN CROFTON . . . . . *Photographic Editor*  
 JOSEPH BARRETT . . . . . *Snap Shots*





### The Lynx

The staff of the Lynx began with the thought of getting a fresh start, and with this idea in mind gave the contracts to firms which heretofore have never handled the Southwestern annual. Palmer Brown, who was appointed business manager last spring, left Southwestern in favor of Washington and Lee, and early in the fall Leroy DuBard and Billy Hughes were appointed joint managers of the book. To them must go the credit for the successful financial handling of the book, a task which in previous years has proven almost impossible.

Paul Caldwell, as Art Editor, not only performed his work with great efficiency, but helped the editor immeasurably by timely suggestions and advice. Catherine Underwood was always ready and eager to help and has been of great aid in the preparation of copy for the class and organization panels. Johnny Hagan turned in his work far ahead of time, and Moore Moore brought in much hard-to-get copy. The various cartoons and drawings contributed by Vern Baumgarten and Lois Johnson were a big help to the Art Editor. The job of compiling all the scandal and jokes that go to make up the Feature Section was handled well by Dick Monk. John Crofton, Joe Barrett, and Don Ramier were a great help in making the 1929 Lynx.

The editor wishes to acknowledge the fine co-operation given by the Benson Printing Company, particularly to Mr. W. A. Benson, without whose valuable suggestions the editor would have been hopelessly lost. The Bluff City Engraving Company and Mr. E. H. Cassaday (the Gray Studio) have been very courteous and helpful in handling the engravings and photographs.



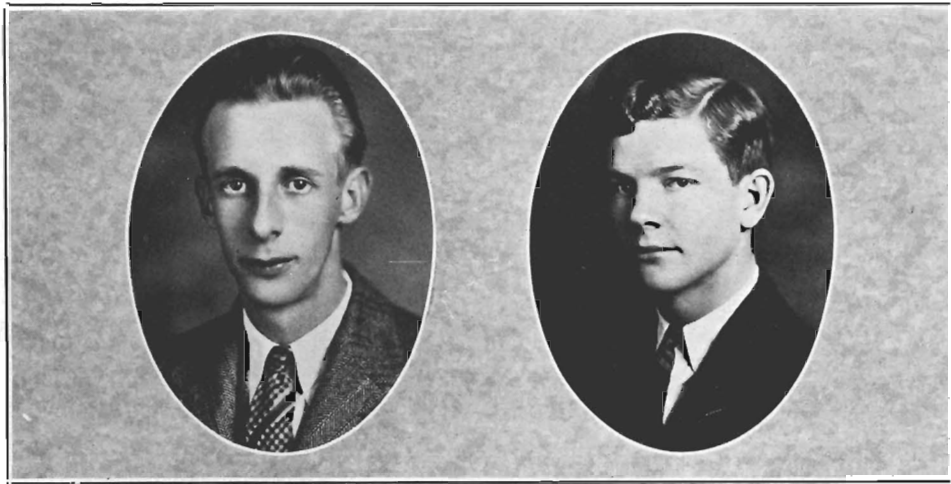

### The Sou'wester Staff

#### EDITORIAL STAFF

- LUTHER SOUTHWORTH . . . . . *Editor-in-Chief*
- NATE WHITE . . . . . *Associate Editor*
- VERN BAUMGARTEN . . . . . *Sports Editor*
- JOHN F. REA . . . . . *Assignments*
- CHARLES GARRAWAY . . . . . *Assignments*
- WILSON FOOTE . . . . . *Assignments*
- EFFIE LEE INGRAM . . . . . *Society Notes*
- MALCOLM PERRY . . . . . *Special Correspondent*

#### BUSINESS STAFF

- JAMES HENRY MELVIN . . . . . *Business Manager*
- SCHUYLER LOWE . . . . . *Assistant Business Manager*
- REEVES MANKER . . . . . *Advertising Solicitor*
- COATES MOWBRAY . . . . . *Circulation Manager*
- FRANKLYN KELLEY . . . . . *Manager of Circulation*
- CHARLES SIMMONS . . . . . *Chief Circulator*





### The Sou'wester

If the Sou'wester staff hasn't been able to express itself during the past year, then do not expect any astounding display of information in this little skit. As we, the buffoons, recapitulate the year's work we are struck with the humor and pathos in the lives of the student body personnel. Sometimes we regret that we have friends on the campus, especially after we have dug up some really spicy copy; but yet we must keep the campus sober, and so it has been the slogan of the staff to print the news and nothing more.

The editor had the hardest task holding himself strictly to facts as this is his fourth year in the editorial chair, and such length in office leaves such an incumbent with too much inside for the public good. But the paper has gone to press unsullied during the thirty-four issues published during the school year. Associated with Editor Southworth were Nate White and Vern Baumgarten, as news and sports writers respectively; and Freshman John Rea, Wilson Foote, Charles Garraway, and Miss Effie Lee Ingram as reporters. Malcolm Perry occupied a newly created office, as his duties were to send write-ups in the Sou'wester about campus students to their home town papers.

Convincing advertisers of the "rare opportunity" open at Southwestern as a market for wares, is no mean job. Pete Melvin was soon aware of this verity. But he tackled the job with fortitude and has seen the Sou'wester weather disturbed financial waters more than once. Associated with him were Schuyler Lowe and Reeves Manker; and it is to them that a large part of the financial success of the paper is due.

It is quite a grind on the staff to issue a paper each week filled with informative, entertaining news. This has been our aim and to this end we have bent our endeavors.

THE EDITOR



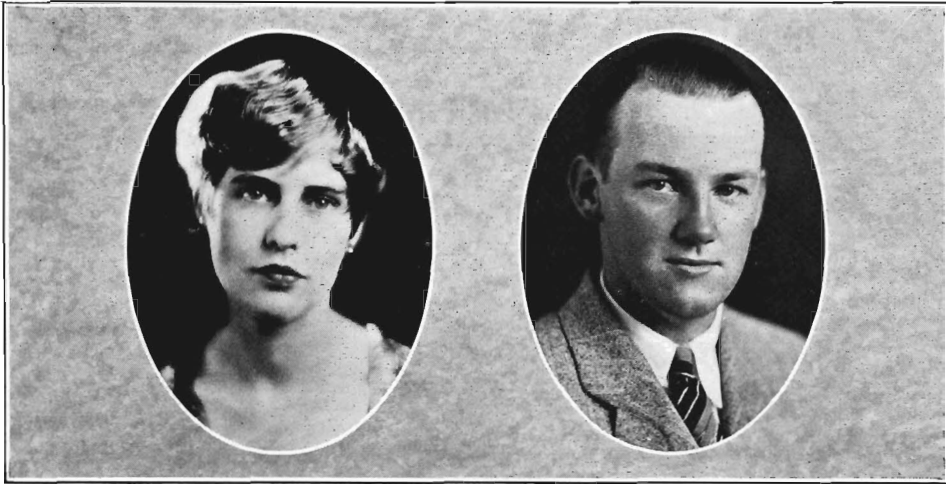

### The Journal Staff

CATHERINE UNDERWOOD . . . . . *Editor-in-Chief*  
 JOHN K. JOHNSON . . . . . *Business Manager*

#### ASSOCIATE EDITORS

ABE FORTAS . . . . . *Assistant Editor*  
 R. ALLEN HADEN . . . . . *Book Reviews*  
 EARLE MCGEE }  
 RICHARD HUNSAKER } . . . . . *Poems*  
 FRANCES ARTHUR }  
 FRANCES GRAY } . . . . . *Short Stories*  
 LEM BANKS }  
 RUBY SEBULSKY }  
 MARGARET MCKINSTRY } . . . . . *Essays*  
 LILA MCGEHEE }

#### BUSINESS STAFF

ISAAC BROWN }  
 KATHERINE HALL } . . . . . *Typists*  
 OGDEN BAINE }





## The Journal

The Journal has had a hard time in being received on the campus with any degree of enthusiasm. In the past it has met with much opposition. It has been all the more difficult to change this attitude due to the fact that the students who have heretofore opposed it have not come out in the open with their reasons for so doing. Last year the effort to establish it on the campus as a regular publication met with very little success as only one issue was published during the entire year.

This year, however, the magazine has been provided for financially, at least, and the staff hopes that the students will adopt a new attitude towards the publication, and accord it the place it really deserves among the various activities on the Southwestern campus.

The Journal is published primarily to give the students an opportunity to express themselves along literary lines. Original contributions from the students and also from the alumni make up its pages and much surprisingly good talent is shown in the various essays, poems, and short stories. The staff is earnest in its efforts to make the Journal attractive and desirable to the students, and to this end they bend unceasing efforts.

Miss Underwood, as editor, deserves a great deal of praise for her work as does each member of her staff who has had an important part in producing the magazine.



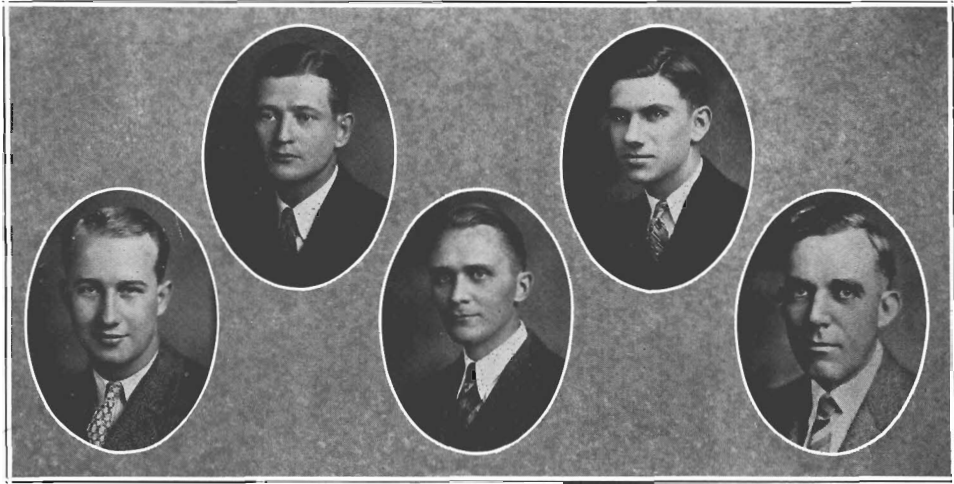

### Publications Board

The Publications Board, which is composed of four students, two faculty members, and the Bursar of the College, has control of all publications of the student body. All contracts must be approved and passed by the Board before they are valid, and no organization or individual may publish anything without the approval of the board. The president is elected by the student body as a whole. There is also a representative from each class with the exception of the Freshman class.

#### MEMBERS

- HARMAN AYERS . . . . . *President*
- DR. A. T. JOHNSON . . . . . *Secretary*
- GRANVILLE FARRAR . . . . . *Senior Class*
- EDMUND MCGIVAREN . . . . . *Junior Class*
- ROBERT CARPENTER . . . . . *Sophomore Class*
- DR. W. R. COOPER . . . . . *Faculty*
- D. W. GORDON . . . . . *Treasurer*







---

**OTHER ACTIVITIES**

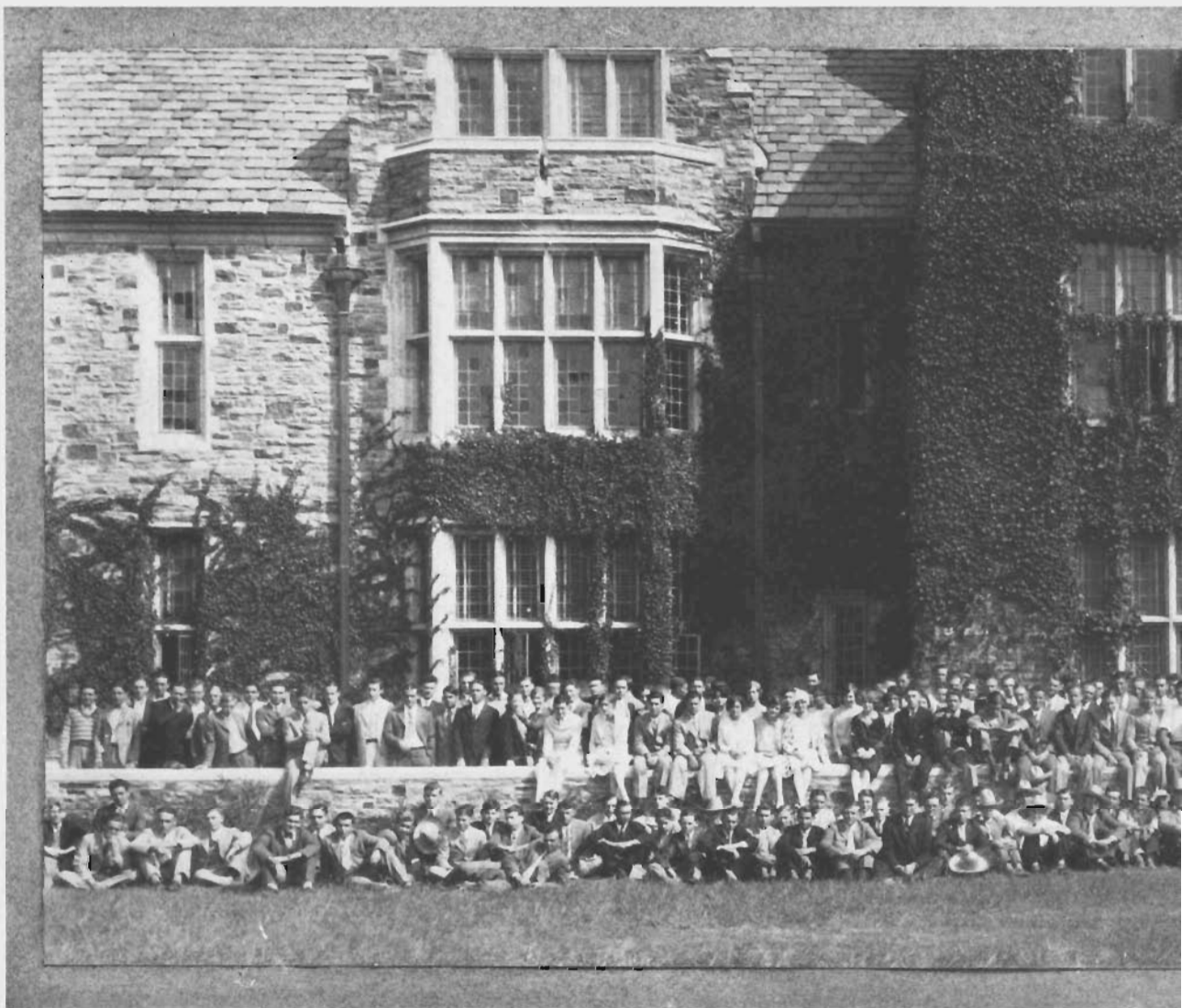

## THE STUDEN

Consistent with the idea of student organization, the student body at Southwestern each year names the three officers to represent the entire group. These are a president, a vice-president, and a secretary-treasurer. This year Crawford McGivaren was chosen as the president of the student body and Warner Hall was elected to the honor of vice-president. Catherine Underwood was the choice of the students as the secretary, the highest position a co-ed can attain at Southwestern.

"Big Mac" has made a most capable leader—indeed it would be hard to find anywhere a man better qualified for leadership than McGivaren. He has carried out the duties in a highly commendable



## T B O D Y

way, and he leaves Southwestern with the respect and genuine esteem of the entire student body.

Meetings are held each morning after chapel exercises at which times announcements of various meetings of clubs and organizations are made. Other matters which are of interest to the student body as a whole are brought up and voted upon at these meetings.

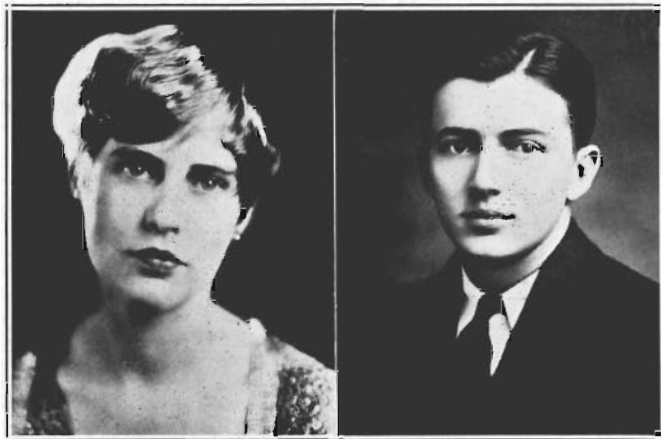

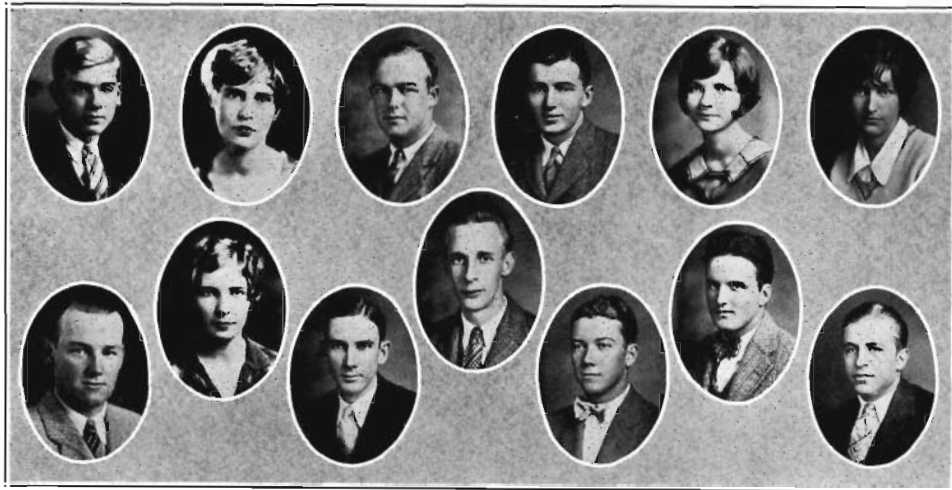

### Student Council

The Student Council, composed of representatives from the various phases of student activity, is the executive board of the student body. It is presided over by the president of the student body and meets at regular intervals to discuss matters which pertain to the students as a whole. The decisions of the group are passed on to the students and are either accepted or rejected by the whole student body. The decisions of the council are usually upheld although they may be voted down if thought unwise.

#### MEMBERS

CRAWFORD MCGIVAREN . . . . .	<i>President of Student Body</i>
WARNER HALL . . . . .	<i>Vice-President Student Body</i>
CATHERINE UNDERWOOD . . . . .	<i>President of Honor Council</i>
HAROLD AVENT . . . . .	<i>Secretary of Student Body</i>
MOORE MOORE, JR. . . . .	<i>President of Senior Class</i>
JOHN K. JOHNSON . . . . .	<i>President Men's Pan-Hellenic</i>
GEORGE FARNSWORTH . . . . .	<i>President of Y. M. C. A.</i>
CATHERINE RICHEY . . . . .	<i>High Priest Men's San Hedrin</i>
DOROTHY GREEN . . . . .	<i>President Girl's Pan-Hellenic</i>
ELEANOR BECKHAM . . . . .	<i>President Y. W. C. A.</i>
LEE WAILES . . . . .	<i>High Priestess Girl's San-Hedrin</i>
LUTHER SOUTHWORTH . . . . .	<i>Editor of the Lynx</i>
ROBERT LLOYD . . . . .	<i>Editor of the Sou'wester</i>
ROBERT LOGAN . . . . .	<i>President Junior Class</i>
JUNE DAVIDSON . . . . .	<i>President Sophomore Class</i>
	<i>President Freshman Class</i>



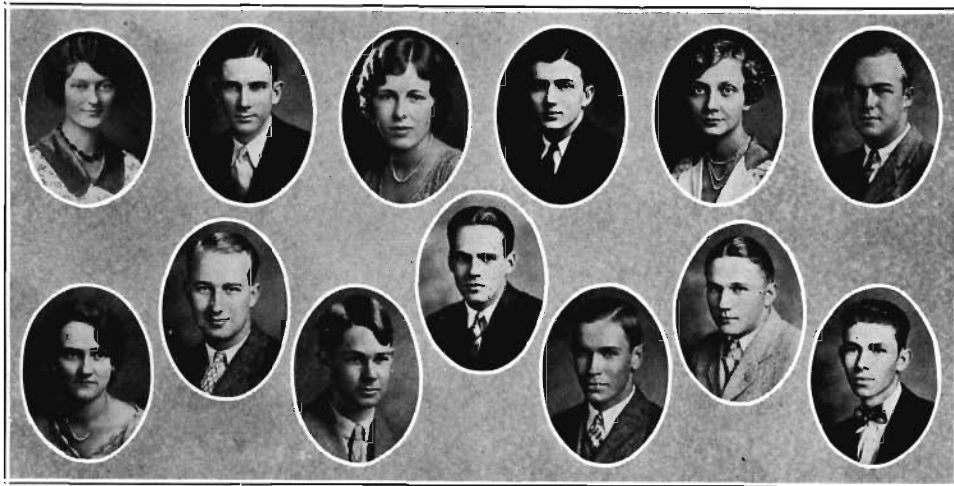
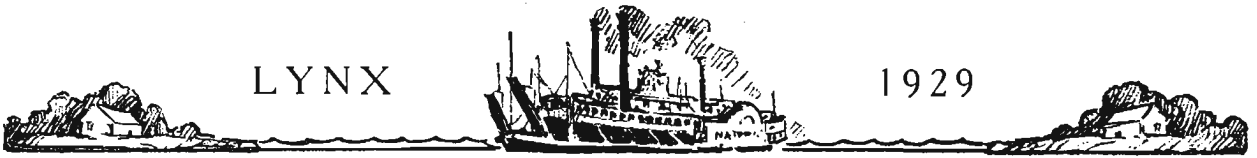

### Honor Council

The Honor System at Southwestern has been in force more than twenty years and has been uniformly successful in its workings. For the last four years it has dealt only with dishonesty in classroom work and on examinations and tests. When a student enrolls at Southwestern he voluntarily signs the honor pledge, which is, in substance, that he will not be dishonest himself and that he will report all cases of infringement of the honor code to the council. The deliberations of the council are absolutely secret and the student body at large is never informed of any action taken by the Honor Council. The action of the council is final, although the accused may appeal to the faculty, who if they see fit, may suggest a new trial.

#### MEMBERS

WARNER HALL (President) . . . . .	<i>Senior Class</i>
LEE WAILES (Vice-President) . . . . .	<i>Senior Class</i>
DOROTHY VANDEN (Secretary) . . . . .	<i>Senior Class</i>
CRAWFORD MCGIVAREN . . . . .	<i>Senior Class</i>
GERALD CAPERS . . . . .	<i>Junior Class</i>
EDMUND MCGIVAREN . . . . .	<i>Junior Class</i>
MORRIS FORD . . . . .	<i>Junior Class</i>
ELIZABETH MCKEE . . . . .	<i>Junior Class</i>
JEFFERSON DAVIS . . . . .	<i>Sophomore Class</i>
HARRY WALTON . . . . .	<i>Sophomore Class</i>
BARBARA BATES . . . . .	<i>Sophomore Class</i>
ELIZABETH SMITH . . . . .	<i>Freshman Class</i>
JAMES HAMILTON . . . . .	<i>Freshman Class</i>



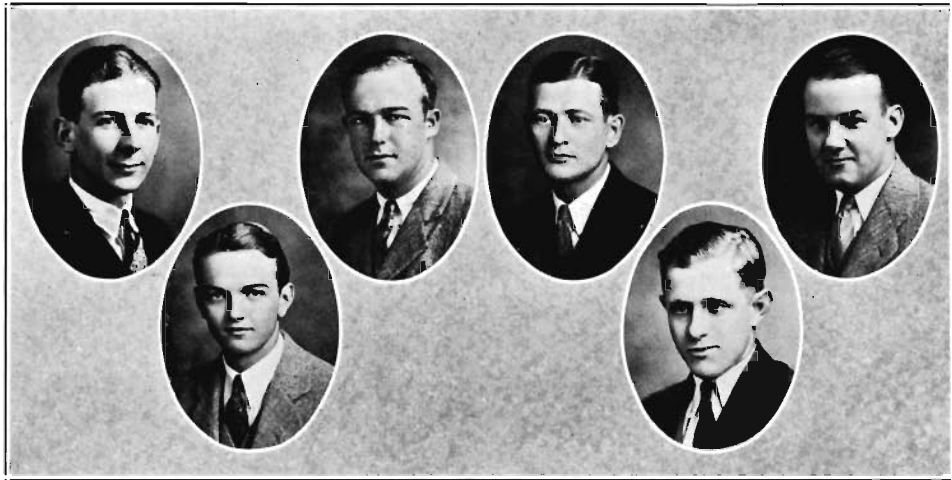
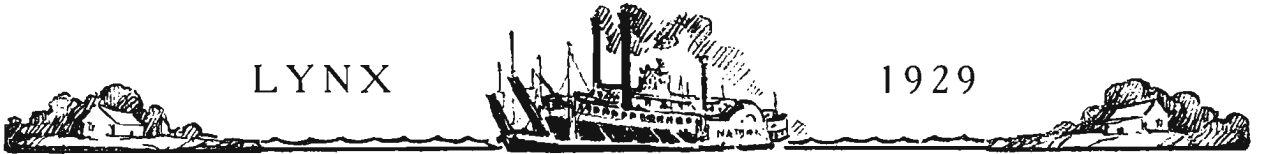

### The Y. M. C. A.

The Y. M. C. A. is one of the oldest organizations at Southwestern and throughout the years it has continued as a vital force in the life of the Southwestern student body.

For a number of years the Y. M. C. A. held weekly prayer meetings, but these were discontinued and other types of services were held. On several occasions throughout the year the Y. M. C. A., in conjunction with the Y. W. C. A., sponsors vesper services to which the public, as well as the students, is invited to attend. Immediately after the Christmas holidays the Y. M. C. A. holds a series of special services of an evangelistic nature. This year Dr. Knight of St. Louis was the speaker.

Among the social functions in the charge of the Y. M. C. A. is the reception of new students at the beginning of the college year, and also the banquet which is given some time in April and which is always attended by a large number of students.

### The Cabinet

#### OFFICERS

- JOHN K. JOHNSON . . . . . *President*
- ALBERT JOHNSON . . . . . *Vice-President*
- JAMES G. SPENCER . . . . . *Secretary*

#### MEMBERS

- HARMAN AYERS
- WARNER BEARD
- H. R. THOMPSON
- CRAWFORD MCGIVAREN





### The Y. W. C. A.

The Y. W. C. A. occupies a unique position on the campus since it is an organization of which any and every girl can be a member. The national motto of this group is: "We unite in a desire to enjoy full and creative life through a growing knowledge of God." We determine to have a part in making this life possible for all people. In this task we seek to understand Jesus and follow Him.

The past year the Y. W. C. A., along with the Y. M. C. A., edited the Students' Handbook for Freshmen. Meetings have been held every two weeks with interesting programs presented. The Social Service group took part in both Christmas and Thanksgiving kindness, through the conduction of a rummage sale. The Y. W. C. A. and the Y. M. C. A. presented beautiful vesper services at Thanksgiving, Christmas, and Easter.

#### THE CABINET

DOROTHY GREEN . . . . .	<i>President</i>
ELEANOR BECKHAM . . . . .	<i>Vice-President</i>
HARRIETT SHEPHERD . . . . .	<i>Secretary</i>
BARBARA BATES . . . . .	<i>Treasurer</i>
MINNIE LUNDY . . . . .	<i>Chairman Program Committee</i>
ANNE SHEWMAKER . . . . .	<i>Chairman Fellowship Committee</i>
MEREDITH DAVIS . . . . .	<i>Chairman Social Committee</i>
ELIZABETH FERRELL . . . . .	<i>Chairman Social Service Committee</i>
LOIS JOHNSON . . . . .	<i>Chairman Publicity Committee</i>





### Men's Sanhedrin Council

The Sanhedrin Council is composed of one member from each fraternity and also the Editor of the Sou'wester. This group functions for the most commendable task of showing the Freshmen just exactly how insignificant they are. For every misdemeanor the lowly Freshman is summoned up to the room of the High Council, where means are taken, more or less strenuous, to impress upon him the necessity of meekly obeying the mandates of the Council.

This year the Council was composed of the following members:

DODE FARNSWORTH, *High Priest*

#### ELDERS

WILSON FOOTE	DONALD BODE
EDMUND MCGIVAREN	BOB LOGAN
DICK MONK	LUTHER SOUTHWORTH
CITY THOMASON	DUNCAN MCRANEY







### Girls' Sanhedrin Council

Three years ago, on account of the great increase in the number of co-eds on the campus, it became necessary for the co-ed upper class students to unite to protect themselves from the sly tricks of the freshettes. It has proven increasingly effective and this year reached the full of its usefulness. The poor freshettes were shown no pity at all and the council members spared no pain in making the freshettes walk the straight and narrow path of a lowly freshman. Incidentally, the upperclassmen had many a laugh from the programs given in chapel by the humble, but very talented freshettes.

#### THE COUNCIL

ELEANOR BECKHAM . . . . . *High Priestess*

#### *Elders*

ELIZABETH WILLIAMS  
LINNIE SUE GARY  
ANNE GILLILAND

ALICE PATRICK  
FRANCES CRAWFORD  
LOUISE STRATMANN



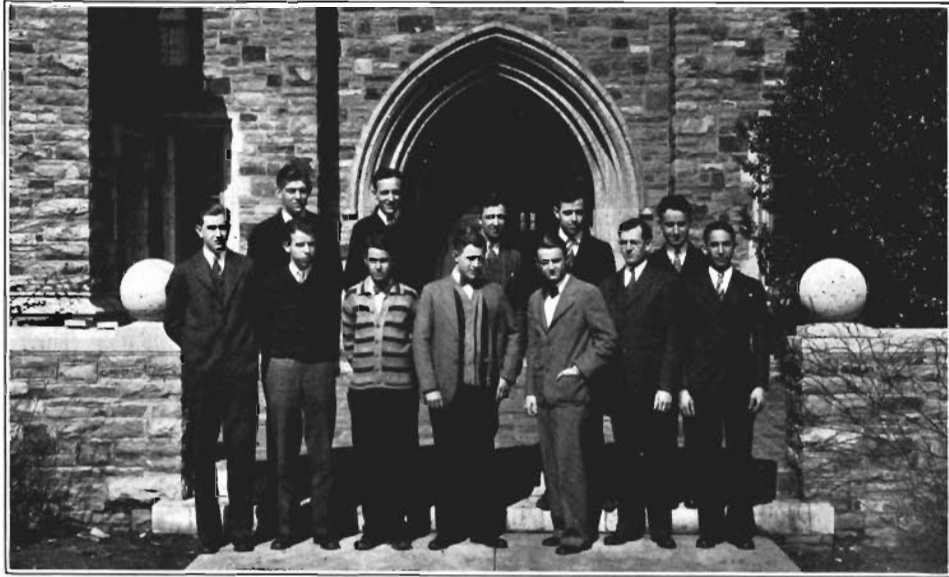

### Quibblers' Forum Debating Club

This club is composed of those students who are interested in oratory and debate. Under the direction and coaching of their faculty advisor, Professor Kelso, they get invaluable training in public speaking. Meetings are usually held weekly and try-outs are held to select the speakers for the various debates during the year.

#### OFFICERS

H. R. THOMPSON . . . . . *President*  
 MALCOLM RITCHIE . . . . . *Secretary*

#### MEMBERS

WARNER BEARD	CHARLES SIMMONS
GERALD CAPERS	MALCOLM PERRY
ALLEN CABINESS	ROBERT SCOTT
ABE FORTAS	MALCOLM RITCHIE
MAURY HULL	H. R. THOMPSON
PAUL JONES	E. F. THOMPSON
JAMES RANDLE	LEWIS P. WATKINS



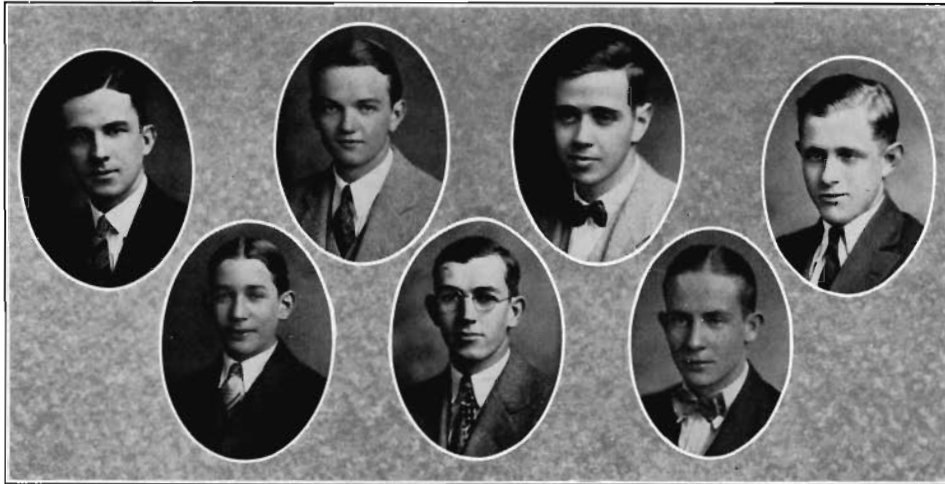

### Inter-collegiate Debaters

H. R. THOMPSON, *Manager*

SOUTHWESTERN AT SEWANEE

February 29

ABE FORTAS  
MALCOLM RITCHIE

SOUTHWESTERN AT UNION

April 12

JAMES RANDALL  
MAURY HULL

SEWANEE AT SOUTHWESTERN

February 27

WARNER BEARD  
ROBERT SCOTT

UNION AT SOUTHWESTERN

April 12

ABE FORTAS  
MALCOLM RITCHIE

MILLSAPS AT SOUTHWESTERN

April 23

ABE FORTAS  
ROBERT SCOTT





## Southwestern Players

### OFFICERS

JOHNSON GARROTT . . . . . *President*  
 ANNE ROACH . . . . . *Vice-President*  
 CHARLOTTE BRUCE . . . . . *Secretary-Treasurer*  
 L. N. DUBARD . . . . . *Business Manager*  
 DR. AND MRS. TOWNSEND . . . . . *Faculty Advisors*  
 CLIFFORD PENLAND . . . . . *Director*

### MEMBERS

MARY GERTRUDE ARTHUR	LUCY FARROW	FRANKLYN KELLEY
FRANCES ARTHUR	ALLEN HADEN	PETE MELVIN
ELEANOR CLINTON	FRANCES GRAY	CRAWFORD MCGIVAREN
EDWARD DODDS	F. H. HEIDELBERG	EDMUND MCGIVAREN
THOMAS DRAKE	NELL HOLLOWAY	MOORE MOORE
VIRGINIA DAVIS	WARD HARRIS	JANET MOODY
MEREDITH DAVIS	BILLY HUGHES	ROBERT SANDERS
HAZEL EDMUNDS	MAURY HULL	ELIZABETH SMITH
JOSEPHINE ELLINGTON	ALICIA KEISKER	LEROY MONTGOMERY
ROYCE MOORE	DENSON REID	
DUKE MOODY	JAMES SPENCER	
ADDIE LOUISE MURRAY	CATHERINE UNDERWOOD	
ALICE ROGERS	MARY EVELYN WAILES	





## Dramatics at Southwestern

**Q**UOTWESTERN Players this year have kept up their reputation of being one of the liveliest organizations on the campus. At the beginning of the year seventeen new members were added to the roll. Twenty-four tried out and those chosen were adjudged just a little more capable. Most of the new members were taken from the Freshman Class but a few came from old students.

The first play of the year, "A Successful Calamity," was given on the nights of December third, fourth and fifth. This proved a decided success, and while it did not make the Players rich, it proved to the public and to the students, that Southwestern has real talent and deserves better support. Several offers were made the cast to present the play in the surrounding territory, but they were unable to accept.

Included in the cast of "A Successful Calamity" were: Anne Roach, Fritz Heidelberg, Margaret Sweeny, Allen Haden, Robert Sanders, Johnson Garrott, Ward Harris, Edward Dodds, Nell Holloway, Hazel Edmunds, Thomas Drake, and Gerald Seagle.

"Open Collars," a play which has had a remarkable run in the East, has been chosen for the Spring play. As this goes to press the cast has not been chosen, but a very delightful play is assured.

The Players were most fortunate this year in securing the services of Clifford Penland as director. Mr. Penland has had wide experience on the stage, both in acting and directing, and has been untiring in his efforts to place dramatics at Southwestern on a higher plane.

Last year the Players had the distinction of representing Southwestern as one of the nine groups entered in the Cummock Cup One-Act Play tournament at Northwestern University. This year they hope to have that same honor.





### Southwestern Glee Club

PROFESSOR ERIC GEORGE HADEN, *Director*

F. H. HEIDELBERG . . . . . *President*  
 JOHN JOHNSON . . . . . *Vice-President*  
 WALKER WELLFORD . . . . . *Secretary*  
 ALBERT M. JOHNSON . . . . . *Accompanist*

#### FIRST TENOR

E. F. BORNMAN, '29	JUNE DAVIDSON, '32	JOHN JOHNSON, '29
J. W. BORNMAN, '29	LAMAR FULENWIDER, '32	JAMES SPENCER, '30

#### SECOND TENOR

BILLY ARMSTRONG, '32	WARD HARRIS, '32	JOHN MCKELL, '31
CHARLES GARRAWAY, '31	ALBERT KELLER, '29	LEE B. WAILES, '29
THADDEUS HALL, '31		ROGER WRIGHT, '31

#### FIRST BASS

JOHN BECTON, '32	F. H. HEIDELBERG, '30	CHARLES MURPHY, '32
AUVERGN BLAYLOCK, '31	BILLY HUGHES, '29	WALKER WELLFORD, '29
	JAMES LUSTER, '31	

#### SECOND BASS

L. N. DUBARD, '29	MORRIS FORD, '30	ROBERT SANDERS, '32
	STANLEY FRAZER, '32	

The Glee Club made its first appearance on the nights of the presentation of "A Successful Calamity." During the Easter holidays a trip was arranged which included several Arkansas and Mississippi towns. The Southwestern orchestra, under the leadership of Abe Fortas, worked with the club at the various plays given in the auditorium.



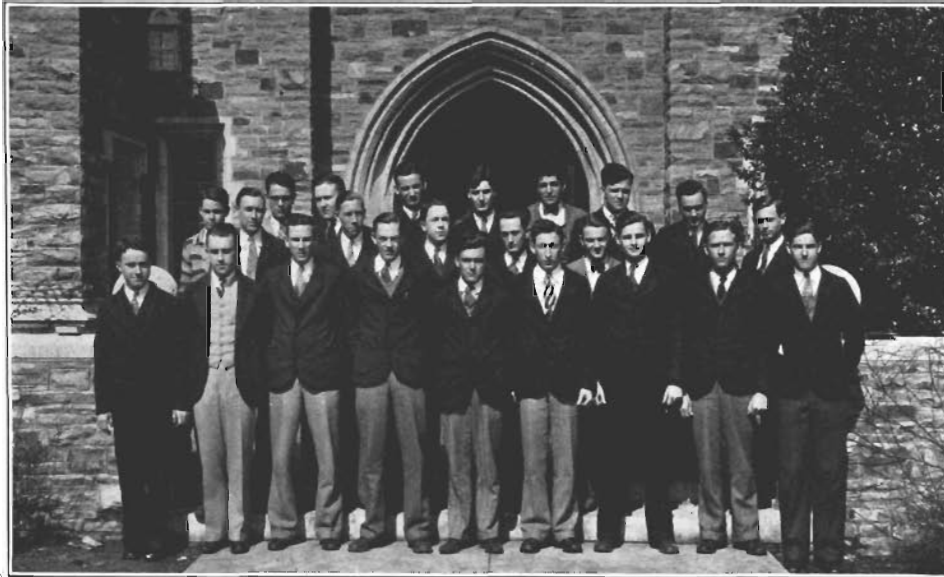

### Lynx Club

An honorary organization acting as assistants to the Athletic Association. A particular purpose is to extend Southwestern hospitality to visiting teams and guests at athletic contests. New members are recruited from the Sophomore class.

#### OFFICERS

HAROLD AVENT . . . . . *President*  
 CRAWFORD MCGIVAREN . . . . . *Vice-President*  
 SAM ANDERSON . . . . . *Secretary-Treasurer*

#### MEMBERS

SAM ANDERSON	OLIVER CROMWELL	DUNCAN MCRANEY
HAROLD AVENT	NED DODDS	MARION PAINTER
OGDEN BAINE	THOMAS DRAKE	STANFORD PARNELL
VERN BAUMGARTEN	LEROY DUBARD	MALCOLM PERRY
WARNER BEARD	JACK DUBOSE	PROF. ROSS
HERMAN BEVIS	LINDSEY GUNN	LUTHER SOUTHWORTH
JOHN BORNMAN	ALLEN HADEN	CHARLES TERRY
CLAUDE BOWEN	HORACE HARWELL	EDWARD THOMPSON
GERALD CAPERS	JAMES JACKSON	LEE WAILES
BOBBY CARPENTER	WILLIAM MARTIN	GARNER WATSON
PROF. COOPER	CRAWFORD MCGIVAREN	NATE WHITE



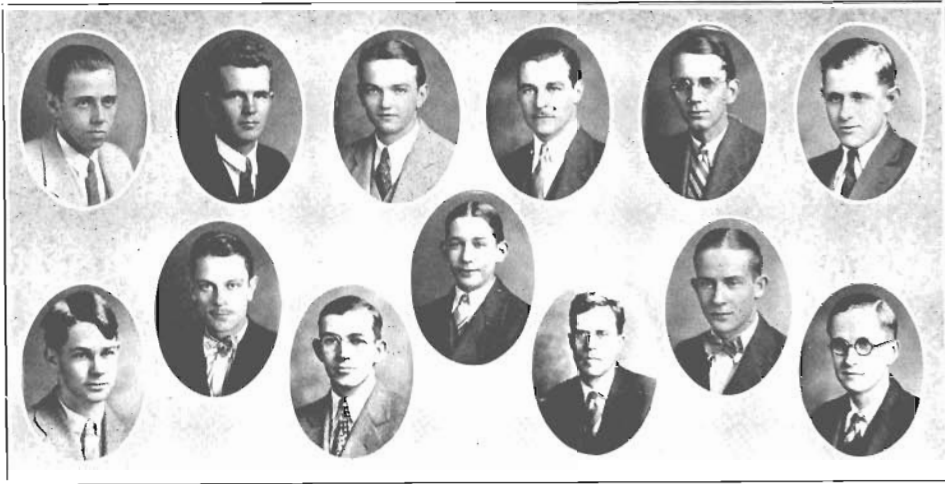

### The Nitist Club

A club which has as its aim the discussion of current problems of interest to the world today. Papers are read at regular meetings by the members and then gently, but nevertheless firmly, torn to pieces by the "philosophers."

#### OFFICERS

- ABE FORTAS . . . . . *President*
- MALCOLM RITCHIE . . . . . *Secretary*

#### MEMBERS

- |                  |                 |
|------------------|-----------------|
| WARNER BEARD     | PROFESSOR KEISO |
| GERALD CAPERS    | RAYMOND McCALLA |
| PROFESSOR DAVIS  | MALCOLM RITCHIE |
| ABE FORTAS       | PROFESSOR ROSS  |
| ALLEN HADEN      | ROBERT SCOTT    |
| F. H. HEIDELBERG | E. F. THOMPSON  |
| MAURY HULL       | H. R. THOMPSON  |





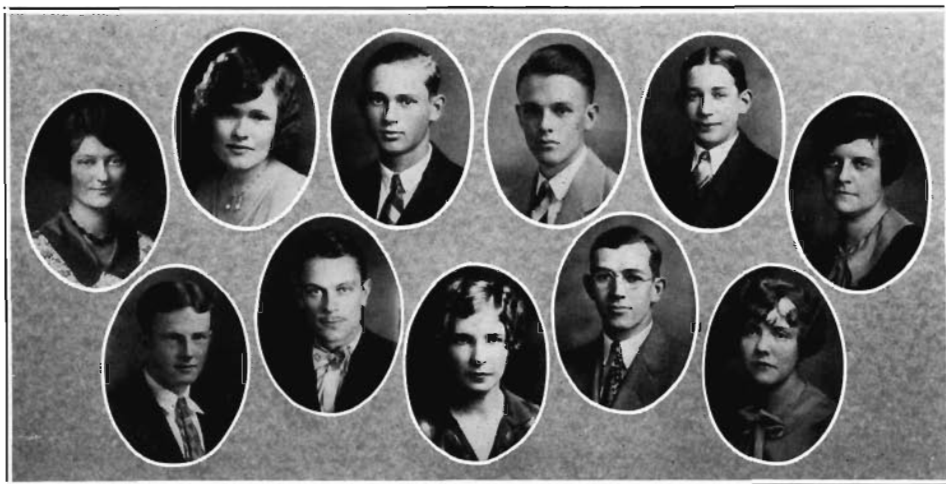

### Sophoclean Club

This is an honorary club organized for the purpose of discussing and studying the drama.

#### OFFICERS

- ABE FORTAS . . . . . *President*
- ELLEN GOODMAN . . . . . *Vice-President*
- ELIZABETH MCKEE . . . . . *Secretary*

#### MEMBERS

- |                     |                   |
|---------------------|-------------------|
| MARY LOUISE MAULDIN | FRANCES CRAWFORD  |
| MRS. DAVIS          | CHARLES MCPHERSON |
| ELLEN GOODMAN       | JOHN CROFTON      |
| ELIZABETH MCKEE     | ROBERT SCOTT      |
| LENEIL McCULLOUGH   | R. ALLEN HADEN    |
| ELEANOR BECKHAM     | HERMAN BEVIS      |
| ABE FORTAS          |                   |





### Shakespeare Club

An honorary club organized for the purpose of discussing and gaining a better appreciation of Shakespeare and Shakespearian drama.

#### OFFICERS

- ANNE SHEWMAKER . . . . . *President*
- THOMAS DRAKE . . . . . *Vice-President*
- CHARLES DIEHL . . . . . *Secretary*

#### MEMBERS

- |                  |                   |
|------------------|-------------------|
| BARBARA BATES    | LILA MCGEHEE      |
| WILLIAM HALL     | HARRIET SHEPHERD  |
| BATTLE MALONE    | DOROTHY SMITH     |
| ANITA PASSMORE   | NATE WHITE        |
| WILLIAM MITCHELL | MARGARET WILLIAMS |





### Chi Delta Literary Society

KATHERINE GRIFFITH . . . . . *President*      KATHERINE BOOTS . . . . . *Secretary*  
 JANET MOODY . . . . . *Vice-President*      MINNIE LUNDY . . . . . *Treasurer*

GERTIE MAYO  
 MAY WHITE  
 ELIZABETH RAGON  
 VIRGINIA HAWK  
 MATTIE REYNOLDS  
 SUE HIGHTOWER  
 SARAH CHILDS  
 LINA HUGHES  
 DOROTHY LEE CORNER  
 KATHERINE REID  
 DOROTHY MEEKER  
 CAROLYN PIERCE  
 NEVA HUSSEY  
 ADDIE LOUISE MURRAY  
 FRANCES DURHAM  
 MEREDITH DAVIS  
 VIRGINIA DAVIS  
 JULIA WALLS  
 PAULINE JONES  
 LOIS THUM  
 SYBIL ADAMS  
 JANE BARKER  
 EFFIE PORTER  
 LAURA GATES  
 MARTHA GOWANS  
 ELIZABETH HAMPTON  
 MARY LOUISE GATY

ELLEN GOODMAN  
 FRANCES OWENS  
 IRENE HYMAN  
 CATHERINE UNDERWOOD  
 MARION PAPE  
 ANNA HIDEON  
 ELIZABETH GUSTAFSON  
 MARGARET MASON  
 CAROL HEWITT  
 GLADYS FITE  
 MARGARET KIMBROUGH  
 MARTHA HAMILTON  
 ALICE PATRICK  
 ALICIA KEISKER  
 LOUISE MAYO  
 CAROLYN STOCKLEY  
 ELIZABETH MCKEE  
 JOSEPHINE ZIMMERMAN  
 MARY ANDERSON  
 BETTY JONES  
 MARGARET GUNN  
 ANNE GILLILAND  
 DOROTHY COBB  
 RACHEL BAKER  
 ELIZABETH WILLIAMS  
 JEANNETTE SPANN  
 ANITA PASSMORE

RUTH HARRIS  
 MARTHA TUCKER  
 ELIZABETH FERRELL  
 SUSIE BELLE WADE  
 MARY CAROLYN LEE  
 MARTHA ROSEBROUGH  
 ELIZABETH NORTON  
 JOSEPHINE ELLINGTON  
 ALLISON COLE  
 CATHERINE DRAUGHON  
 HELEN NORTHROSS  
 MILDRED REED  
 CHRYSTINE REESE  
 LILLIAN POLASKY  
 MARY GERTRUDE ARTHUR  
 FRANCES ARTHUR  
 KATHERINE HALL  
 LUCY FARROW  
 MARIAN MILLS  
 LINNIE SUE GARY  
 LYLE STANAGE  
 ELIZABETH SMITH  
 MARTHA HOGG  
 MARGARET SWEENEY  
 XYLDA FARRELL  
 MARY G. PATTERSON  
 MARTHA KEESSE



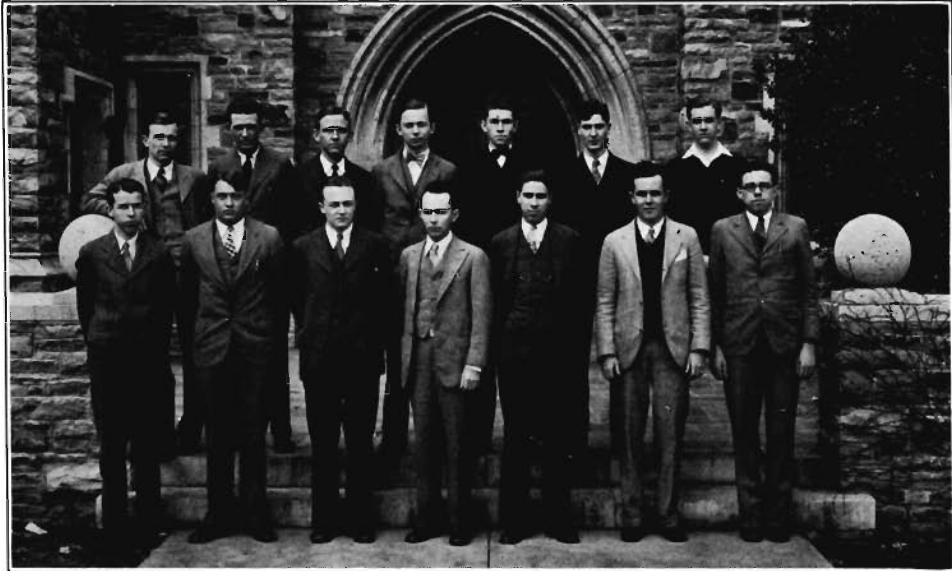

### Ministerial Club

A group of students who have chosen some kind of religious work as their life work.

#### OFFICERS

- FREDERICK HEIDELBERG . . . . . *President*
- JOHN K. JOHNSON . . . . . *Vice-President*
- ROGER WRIGHT . . . . . *Secretary-Treasurer*

#### MEMBERS

- |                  |                  |
|------------------|------------------|
| HARMAN AYERS     | JOHN LAIDLAW     |
| CLAUDE BOWEN     | DUKE MOODY       |
| ALLEN CABINESS   | VERNON MCGEE     |
| JOHN CROFTON     | JOHN MCKELL      |
| MORRIS FORD      | MALCOLM MCMILLAN |
| JAKE FLEMING     | MOODY MCNAIR     |
| MALCOLM GIBBONS  | STANFORD PARNELL |
| MAURY HULL       | JAMES T. RANDLE  |
| WARNER HALL      | CHARLES SIMMONS  |
| PAUL JONES       | JAMES SPENCER    |
| F. H. HEIDELBERG | FRANK THOMASON   |
| JOHN JOHNSON     | L. P. WATKINS    |
| HARVEY KIDD      | ROGER WRIGHT     |



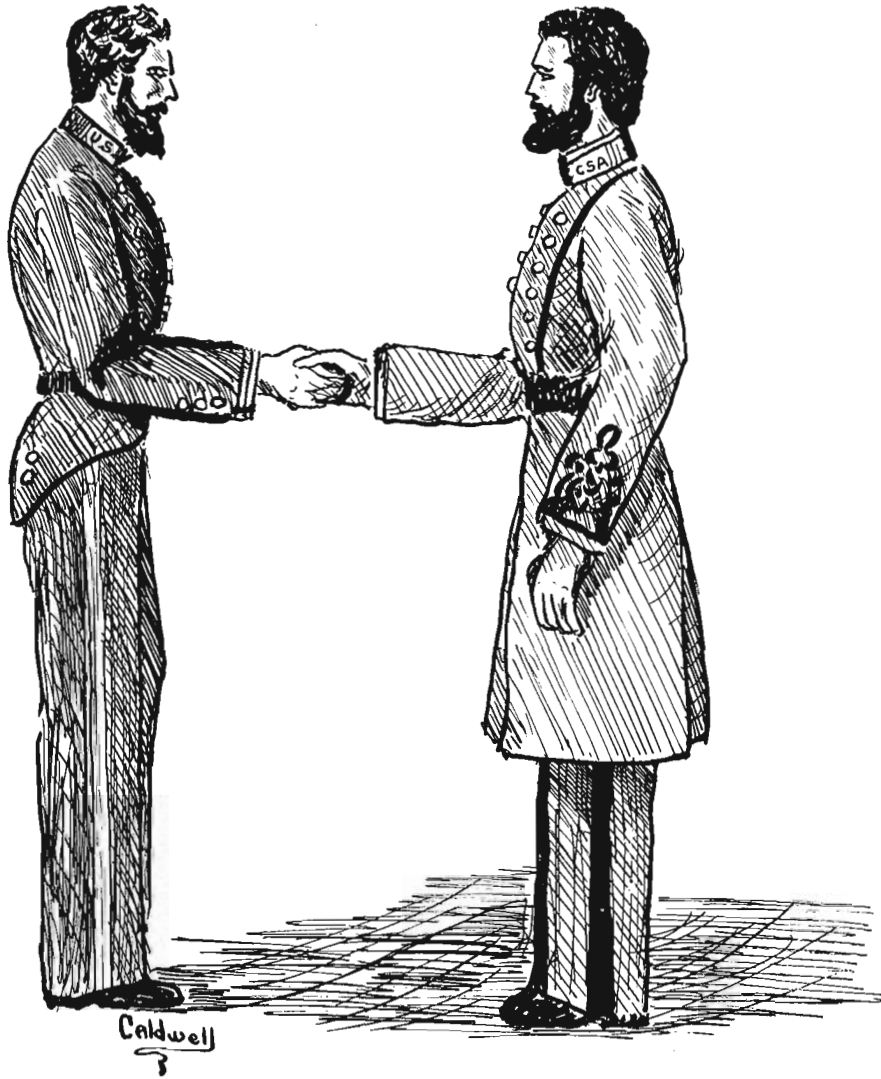

---

# FRATERNITIES



# Pi Kappa Alpha

Founded at University of Virginia, 1868

*Colors:* Garnet and Old Gold



*Flower:* Lily of the Valley

*Official Organ:* The Shield and Diamond

*Secret Order:* The Dagger and Key

## THETA CHAPTER

*Established October 20, 1878*

### FRATRES IN UNIVERSITATE

1929

JOHNSON GARROTT  
T. M. GARROTT

GRANVILLE FARRAR  
CRAWFORD MCGIVAREN

ALBERT KELLER

1930

EDMUND MCGIVAREN  
W. C. RASBERRY

ROBERT RUSSELL  
JAMES SPENCER

1931

ALBERT MORTON

GEORGE PARKS

1932

WILLIAM BARNES  
JOSEPH BARRETT  
WOODS BRADFORD  
DABNEY CRUMP  
RAYMOND DODDS

ALBERT ERSKINE  
WILLIAM FRAZIER  
WARD HARRIS  
EARL HOWELL  
JOHN MCFERRIN

ORREN PICKARD  
JOHN REA  
JOHN SHAW  
EDWARD SHELTON  
BRADFORD WALKER







# Alpha Tau Omega

Founded at Virginia Military Institute, 1865

Colors: Old Gold and Sky Blue

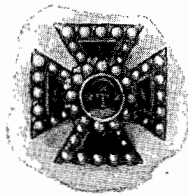

Flower: White Tea Rose

Official Organ: The Palm

## TENNESSEE ALPHA TAU CHAPTER

Established 1882

### FRATRES IN UNIVERSITATE

1929

PERCY BROWN

JOHN K. JOHNSON

WARNER HALL

1930

CLAUDE BOWEN  
GEORGE FARNSWORTH

ALBERT JOHNSON  
LORIN KING

FLINT LIDDON  
DENSON REID

1931

WILLIAM ALEXANDER  
JOHN CULBERSON  
JEFFERSON DAVIS  
CHARLES DIEHL

WILLIAM HALL  
GEORGE HIGHTOWER  
FRANKLYN KELLEY

JAMES E. LUSTER  
LAMAR PITTMAN  
WALTER VIERS  
SLOAN WILLIAMS

1932

WILLIAM BERSON  
HENRY DELAY  
EDGAR DETWILER  
GEORGE FISHER

LAMAR FULENWIDER  
HIRAM GIRARD  
JAMES HAMILTON

MEEKS HINSON  
L. B. LONG  
CHARLES MURPHY  
WILLIAM RAINEY









# Sigma Alpha Epsilon

Founded at University of Alabama, 1856.

*Colors:* Royal Purple and Old Gold

*Flower:* Violet

*Official Organ:* The Record

*Secret Organ:* Phi Alpha



## TENNESSEE ZETA CHAPTER

*Established 1882*

### FRATRES IN UNIVERSITATE

1929

PAUL L. CALDWELL                      HENRY WARING  
WALKER WELLFORD

1930

R. ALLEN HADEN                      ROBERT LLOYD

1931

GEORGE BOOTH                      BATTLE MALONE  
ROBERT CARPENTER                      RICHARD MONK  
AUBREY DIAL                      RITCHIE MORGAN  
HORACE HARWELL                      JOHN MCKELL  
ERIE HOWRY                      HARRY WALTON

1932

JUNE DAVIDSON                      ELDRIDGE LILLY  
STANLEY FRAZER                      REEVES MANKER  
MORYS HINES                      RODNEY MILLS  
PAUL JONES                      BOYDEN UNDERWOOD







# Kappa Sigma

Founded at University of Virginia, 1869.

*Colors:* Scarlet, Green and White

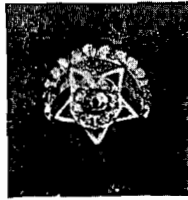

*Flower:* Lily of the Valley

*Official Organ:* The Caduceus

*Secret Organ:* The Star and Crescent

## PHI CHAPTER

Established April 12, 1882

### FRATRES IN UNIVERSITATE

1929

HARMAN AYRES  
LAMBERT DIAL

WILL WHITE HOLLOMAN  
WILLIAM F. HUGHES

CHARLES TERRY  
FRED UNDERWOOD

1930

JACK DUBOSE

1931

EDWARD BARBOUR  
PERRY BYNUM

ROBERT LOGAN  
MARION PAINTER

1932

PAT BARRETT  
WILLIAM DANIEL  
ROBERT DARDEN  
BOWMAN HALL

LAWRENCE HOOD  
JAMES HUGHES  
JOHN HUGHES  
JOE MCKINNON

COATES MOWBRAY  
WILLIAM PUKYEAR  
JOE RAND  
JOE WELLS







# Kappa Alpha

Founded at Washington and Lee University, 1865

*Colors: Crimson and Old Gold*



*Flowers: Magnolia and Red Rose*

*Official Organ: Kappa Alpha Journal*

*Secret Organ: The Special Messenger*

## ALPHA EPSILON CHAPTER

*Established 1887*

### FRATRES IN UNIVERSITATE

1929

HAROLD AVENT

MOORE MOORE, JR.

W. C. MONTGOMERY

1930

JOHN H. HAGAN

RAYMOND McCALLA

J. S. HARDISON

D. C. McRANEY

1931

WILLIAM AVERY

W. M. MARTIN

WARNER BEARD

HIRAM LEE ROBERTS

JOHN S. PORTER

CALEB C. WATSON

1932

JOHN BECTON

J. R. HYDE

WILLIAM ARMSTRONG

WILLIAM PUDEPHATT

ENOCH WEBB







# Beta Sigma

Founded at Southwestern, November 16, 1925

Colors: Black and Gold



Flower: Pansy

## FRATRES IN UNIVERSITATE

1929

EDGAR F. BORNMAN  
JOHN W. BORNMAN  
LEROY N. DUBARI

J. LINDSEY GUNN  
JAMES H. MELVIN  
LUTHER SOUTHWORTH

TOM G. WEISS

1930

FREDERICK HEIDELBERG

1931

L. S. ALEXANDER  
OLIVER COBB  
CHARLES GARRAWAY  
MALCOLM GIBBONS

JAMES JACKSON  
SCHUYLER LOWE  
GOODBAR MORGAN  
HAROLD OHLENDORF

ROGER WRIGHT

*"Skinny"*  
*"Mac" Richie '31*

1932

I. M. BROWN  
NAT. M. NICHOLS

ALLEN TITUS  
J. H. TOWNSEND



*"Johnny Bill"*





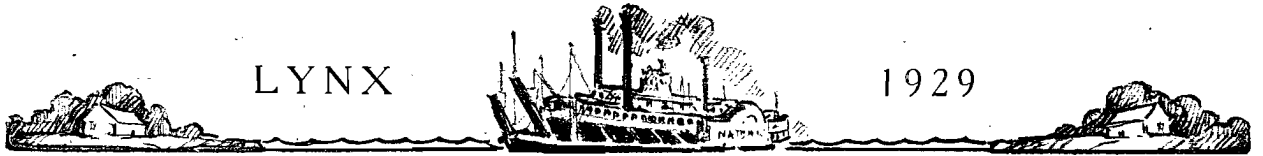

## Theta Nu Epsilon

*Colors: Black and Green*

*Official Publication: The Keys*

### ALPHA MU CHAPTER.

#### FRATRES IN UNIVERSITATE

1929

SAM ANDERSON  
DONALD BODE

MAURICE MOORE  
E. F. THOMPSON

1930

OLIVER CROMWELL

MORRIS FORD

J. DUKE MOODY

1931

OGDEN BAINE  
RUSSELL BRIGANCE

THADDEUS HALL  
T. J. KING

NATHANIEL WHITE

1932

ALLEN CABANISS  
C. C. CASTLES  
J. P. HOLLIFIELD  
ELBERT HUFFMAN

MALCOLM McMILLAN  
B. L. ROSS  
GEORGE SEIBOLD  
J. C. SHEPARD





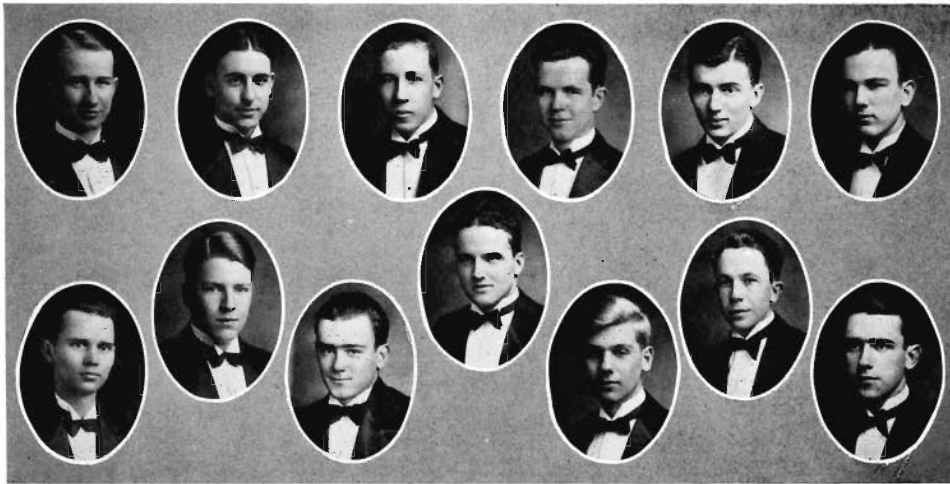

### The Pan-Hellenic Council, 1928-1929

#### OFFICERS

MOORE MOORE, JR. . . . . *President*  
 JOHNSON GARROTT . . . . . *Vice-President*  
 DONALD BODE . . . . . *Secretary*

#### MEMBERS

EDMUND MCGIVAREN . . . . . *Pi Kappa Alpha*  
 JOHNSON GARROTT . . . . . *Pi Kappa Alpha*  
 GEORGE FARNSWORTH . . . . . *Alpha Tau Omega*  
 WARNER HALL . . . . . *Alpha Tau Omega*  
 ROBERT LLOYD . . . . . *Sigma Alpha Epsilon*  
 PAUL CALDWELL . . . . . *Sigma Alpha Epsilon*  
 CHARLES TERRY . . . . . *Kappa Sigma*  
 JACK DUBOSE . . . . . *Kappa Sigma*  
 HAROLD AVENT . . . . . *Kappa Alpha*  
 MOORE MOORE . . . . . *Kappa Alpha*  
 LEROY DUBARD . . . . . *Beta Sigma*  
 F. H. HEIDELBERG . . . . . *Beta Sigma*  
 DONALD BODE . . . . . *Tau Delta Gamma*  
 W. O. CROMWELL . . . . . *Tau Delta Gamma*



AOT

XA



XΩ

KA

---

**SORORITIES**

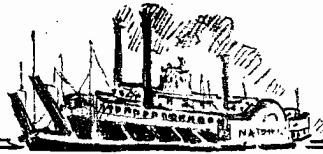

# Chi Omega

Founded at University of Arkansas, 1895

*Colors:* Cardinal and Straw



*Flower:* White Carnation

*Official Organ:* The Eleusis

## KAPPA BETA CHAPTER

*Established May 19, 1922*

### SORES IN UNIVERSITATE

1929

DOROTHY GREEN  
HELEN NORTHCROSS

ELEANOR BECKHAM  
LOUISE RALSTON

1930

FRANCES CRAWFORD  
EMILY GOWANS  
FRANCES GRAY

JANE HYDE  
JUANITA MONTROY  
MARY DOUGLASS WATKINS

1931

DOROTHY LEE CORNER  
LINA HUGHES

NEVA HUSSEY  
LILA MCGEEHEE

CAROLYN PIERCE

1932

JANE BARKER  
DOROTHY COBB  
ALLISON COLE  
LAURA GATES  
MARTHA GOWANS  
ELIZABETH GUSTAFSON

KATHERINE REID  
VIRGINIA HAWK  
ELIZABETH HAMPTON  
SUE HIGHTOWER  
ANNA HUDSON  
MARGARET MASON

FRANCES OWENS







# Kappa Delta

Founded at Virginia State Normal, October 23, 1897

*Colors:* Olive Green and Pearl White

*Flower:* White Rose

*Official Organ:* Angelos

*Secret Organ:* Takta



## ALPHA DELTA CHAPTER

*Established April 4, 1925*

### SORORES IN UNIVERSITATE

1929

MARY GERTRUDE ARTHUR  
LUCY FARROW

ANNE GILLILAND  
KATHERINE GRIFFITH

1930

MARTHA KEESEE

JANET MOODY

ELIZABETH NORTON

1931

FRANCES ARTHUR  
MEREDITH DAVIS  
ELIZABETH FERRELL  
ADDIE LOUISE MURRAY

MARTHA ROSEBROUGH  
LOIS THUM  
MARTHA STONE TUCKER  
SUSIEBELLE WADE

JULIA WALLS

1932

VIRGINIA DAVIS  
FRANCES DURHAM  
XYLDA FARRELL  
MARTHA HAMILTON

MARTHA HOGG  
MARGARET KIMBROUGH  
MARY CAROLYN LEE  
ELIZABETH SMITH









# Alpha Omicron Pi

Founded at Barnard College, New York, 1897

*Color:* Cardinal

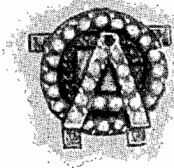

*Flower:* Jacqueminot Rose

*Official Organ:* To Drama

## KAPPA OMICRON CHAPTER

*Established November 20, 1925.*

### SORES IN UNIVERSITATE

1929

MINNIE LUNDY

CATHERINE UNDERWOOD

DOROTHY VANDEN

1930

GLADYS GIBSON  
ELLEN GOODMAN

IRENE HYMAN  
MARY EVELYN WAILES

ELIZABETH WILLIAMS

1931

PAULINE BARTON  
CHARLOTTE BRUCE  
ELEANOR CLINTON  
SARA FRANCES LAUGHLIN

LOUISE MAYO  
VIRGINIA MERCERE  
HARRIET SHEPHERD  
CAROLINE STOCKLEY

1932

CATHERINE DRAUGHON  
JOSEPHINE ELLINGTON  
CAROL HEWITT

BETTY JONES  
GERTIE MAYO  
MARION PAPP





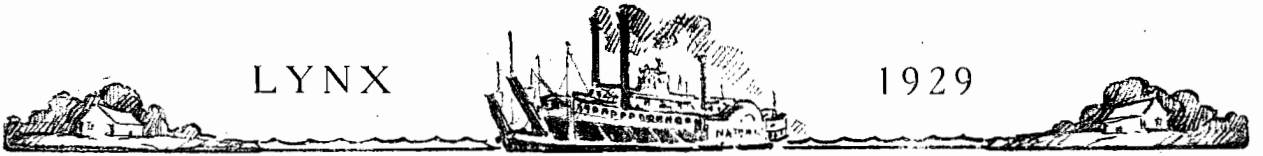

## Zeta Tau Alpha

Founded at Virginia State Normal, October 15, 1898.

*Colors:* Turquoise Blue and Steel Gray

*Flower:* White Violet

Southwestern Charter granted in 1929.

### SORORES IN UNIVERSITATE

1929

JANIE COBB	SARAH MOORE
NELL HOLLOWAY	LENEIL MCCULLOUGH
CATHARINE RICHEY	

1930

JEANNETTE SPANN

1931

JANICE COKE	HELEN GILL
MARY LOUISE CURRIE	LOIS JOHNSON
MARY HELEN FREEMAN	MARY STEWART
MARGARET WILLIAMS	

1932

MARY ANDERSON	MAE WHITE
RACHEL BAKER	JOSEPHINE ZIMMERMAN



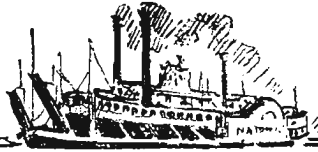



### Pan-Hellenic Council

#### OFFICERS

- CATHARINE RICHEY . . . . . *President*
- ELEANOR BECKHAM . . . . . *Vice-President*
- ELIZABETH NORTON . . . . . *Secretary-Treasurer*

#### MEMBERS

- ELEANOR BECKHAM . . . . . *Chi Omega*
- LOUISE RALSTON . . . . . *Chi Omega*
- ANNE GILLILAND . . . . . *Kappa Delta*
- ELIZABETH NORTON . . . . . *Kappa Delta*
- DOROTHY VANDEN . . . . . *Alpha Omicron Pi*
- CATHERINE UNDERWOOD . . . . . *Alpha Omicron Pi*
- SARAH MOORE . . . . . *Chi Alpha*
- CATHARINE RICHEY . . . . . *Chi Alpha*





---

**HONORARY  
FRATERNITIES**

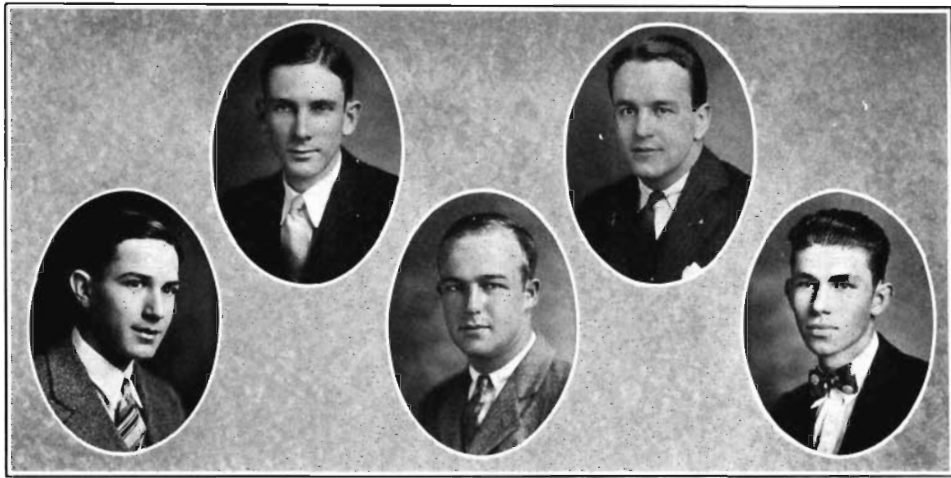

### Omicron Delta Kappa

#### PHI CIRCLE

A National Honorary Fraternity founded at Washington and Lee University in 1914.  
Membership is based on leadership in representative college activities.

#### OFFICERS

BILLY HUGHES . . . . . *President*  
CRAWFORD MCGIVAREN . . . . . *Vice-President*  
PROFESSOR W. R. COOPER . . . . . *Secretary-Treasurer*

#### STUDENT MEMBERS

W. MORRIS FORD                      ROBERT LLOYD  
WILLIAM F. HUGHES                CRAWFORD MCGIVAREN  
LEE B. WAILES

#### FACULTY MEMBERS

DR. CHARLES E. DIEHL              DR. W. R. COOPER  
DR. W. R. ATKINSON                DR. E. D. MCDUGALL  
DR. ROBERT STRICKLER







### Alpha Theta Phi

Local Scholastic Fraternity  
Petitioning Phi Beta Kappa

Composed of seniors making the highest scholastic records during their college careers.

#### OFFICERS

RICHARD HUNSAKER . . . . .	<i>President</i>
EARLE MCGEE . . . . .	<i>Vice-President</i>
LILLIAN POLASKY . . . . .	<i>Secretary</i>

#### MEMBERS

L. N. DuBARD	RICHARD HUNSAKER
LINNIE SUE GARY	EARLE MCGEE
ANNE GILLILAND	LILLIAN POLASKY
DOROTHY GREEN	DOROTHY VANDEN



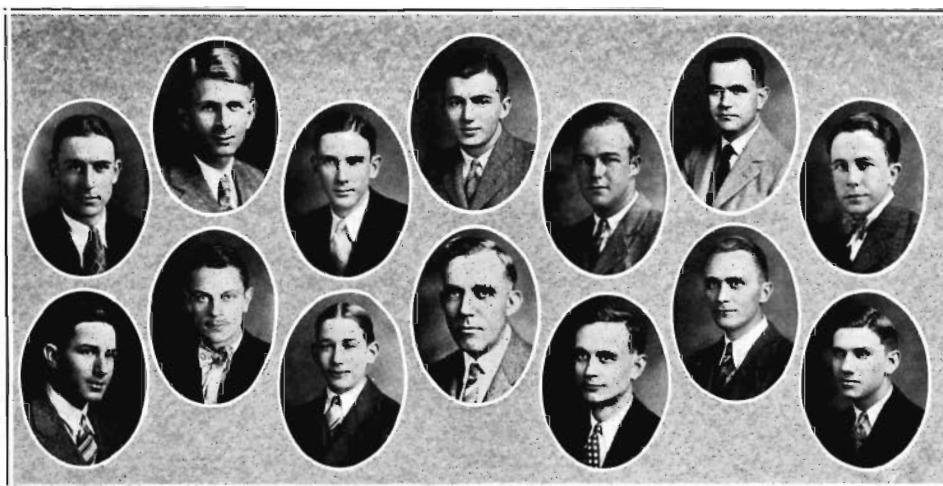

## Sigma Upsilon

### STYLUS CHAPTER

An honorary fraternity whose membership is drawn from those men students who have maintained a certain high grade in their studies and who have shown unusual ability along literary lines.

#### OFFICERS

EARLE MCGEE . . . . . *President*  
 LEROY DUBARD . . . . . *Vice-President*  
 GRANVILLE FARRAR . . . . . *Secretary-Treasurer*

#### MEMBERS

PROF. W. R. COOPER	GRANVILLE FARRAR
LEROY N. DUBARD	ABE FORTAS
PROF. ERIC HADEN	EARLE MCGEE
R. ALLEN HADEN	PROF. JOHNSON
WARNER HALL	CRAWFORD MCGIVAREN
BILLY HUGHES	PROF. STRICKLER
RICHARD HUNSAKER	CHARLES TERRY
VERN BAUMGARTEN	LEE B. WAILES





### Chi Delta Phi

An honorary fraternity whose membership is drawn from those women students who have shown unusual literary ability.

#### OFFICERS

- CATHARINE RICHEY . . . . . *President*
- ANNE ROACH . . . . . *Vice-President*
- MARGARET MCKINSTRY . . . . . *Secretary*
- RUBY SEBULSKY . . . . . *Treasurer*

#### MEMBERS

- |                    |                     |
|--------------------|---------------------|
| FRANCES ARTHUR     | ELIZABETH PATTERSON |
| FRANCES GRAY       | CATHARINE RICHEY    |
| DOROTHY GREEN      | ANNE ROACH          |
| LILA McGEHEE       | RUBY SEBULSKY       |
| ELIZABETH McKEE    | CATHERINE UNDERWOOD |
| MARGARET MCKINSTRY | DOROTHY VANDEN      |
| ELIZABETH WILLIAMS |                     |





### Theta Alpha Phi

#### TENNESSEE BETA CHAPTER

Composed of members of the Southwestern Players who have shown exceptional ability along histrionic lines, theatre technique, or dramatic production.

#### OFFICERS

- ALLEN HADEN . . . . . *President*
- WALKER WELLFORD . . . . . *Vice-President*
- CATHERINE UNDERWOOD . . . . . *Secretary*
- L. N. DuBARD . . . . . *Treasurer*

#### MEMBERS

- L. N. DuBARD
- THOMAS DRAKE
- LUCY FARROW
- ALLEN HADEN
- FREDERIC HEIDELBERG
- NELL HOLLOWAY
- CRAWFORD MCGIVAREN
- CATHERINE UNDERWOOD
- WALKER WELLFORD



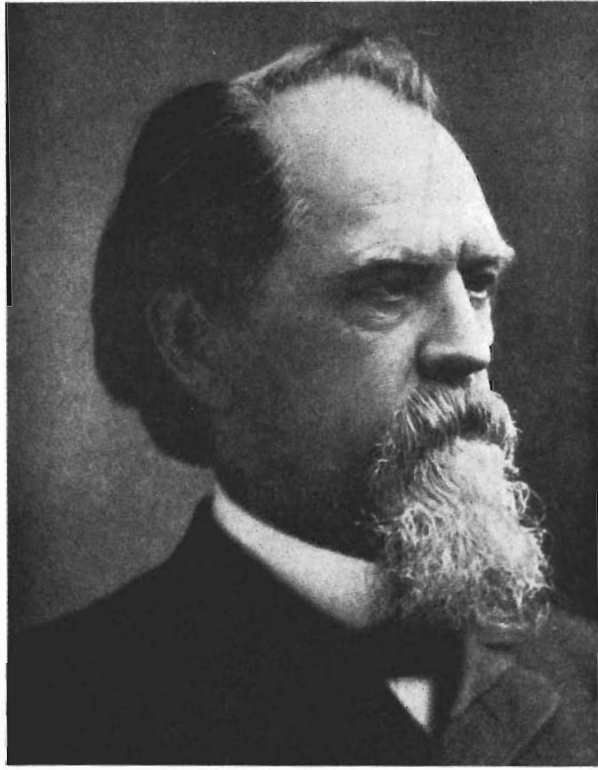

# FEATURES



---

**FAVORITES**



Miss Charlotte Bruce



Miss Catherine Deaughon





Miss Harriet Shepherd



Miss Addie Louise Murray



Miss Carolyn Pierce



Miss Margaret Mason



## THE SELECTION OF THE BEAUTY QUEENS



OR THE past several years the various ways of selecting the Beauty Queens at Southwestern have at best proven unsatisfactory. There have always been some students who thought the selections unfair and not representative of the real opinion of the student body as a whole.

This year the staff wished to do away with all doubts as to the fairness of the election, and to do this we decided the thing to do was to hold the election one morning after Chapel with no previous notice being given. You know the results. The staff sincerely believes that the selection this year has been the fairest ever held. We wrote to several colleges trying to find out just how elections for the Beauty Queens were held. We received some suggestions but in the main the replies we got were in the form of lamentations from other editors who were puzzled over the same problem.

We have been honest and sincere, and absolutely above-board in our election this year and we frankly believe that we have solved the problem of impartially selecting the most popular students for the honor.



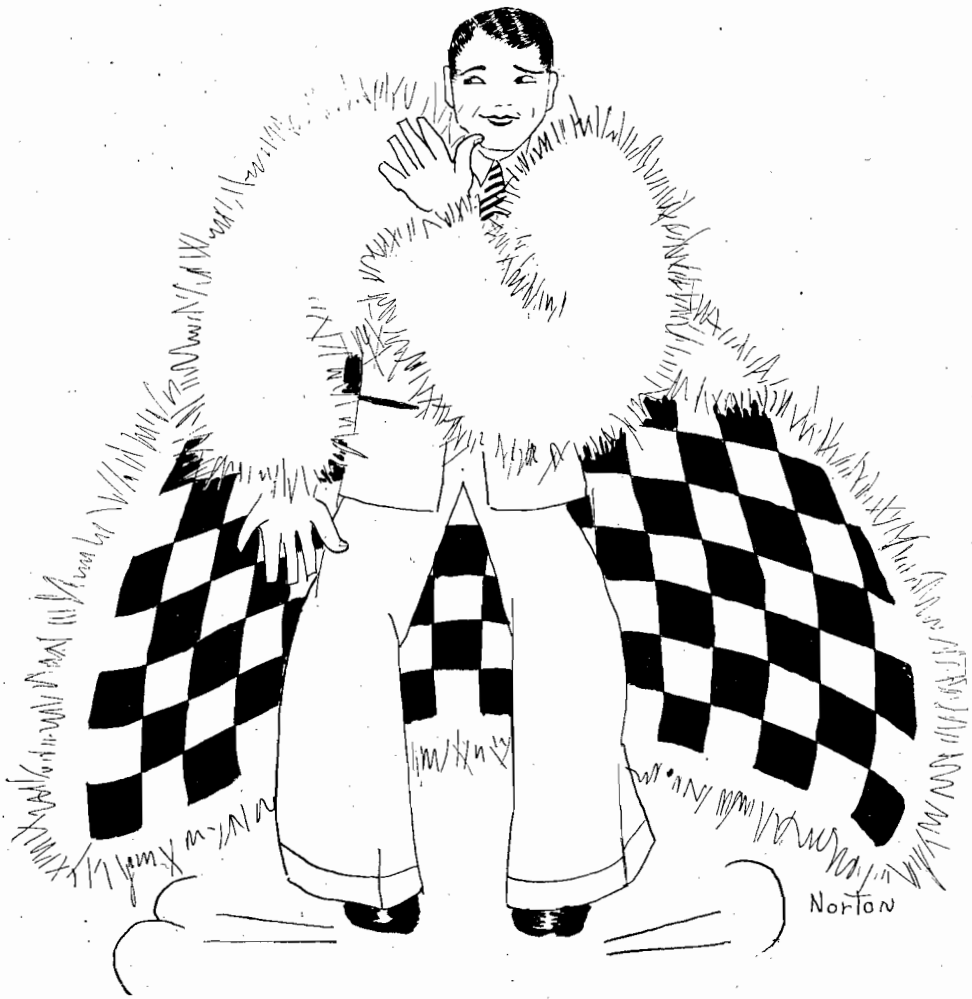

LYNX LIFE

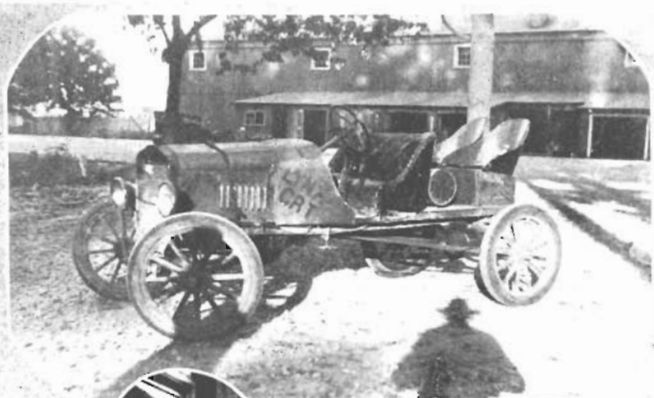

Razz's Ford in its better days: looks like the Glee Club are sounding "Z," or maybe it's "X"; Vern seems to be looking for something, and Ramier is playfully hiding; part of the Lynx Club on duty; when the Juniors and Sophs played there were some goings-on; at the bottom the crowd seems to be more interested in the fight than the game when we walloped the Teachers.



A practical course—Money and Banking—they even enact bank robberies; proof that Eleanor can't keep both feet on the ground at once; the Bobcats are roughing it up a little; make your own comment about the muttler—the staff fired the photographer; Rashberry's charges lined up for the start of the cross-country that yielded a cup; Dode—the staff received a gentle graft for running two snaps of him on one page.



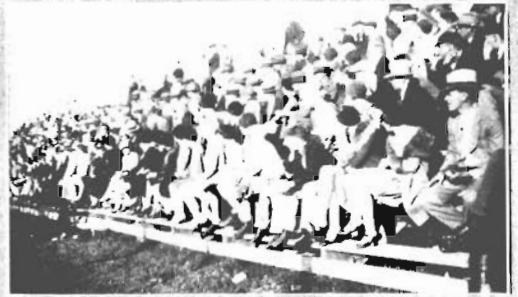

Cheerleader Haden strutting his equipment; Moore and Foote seem to know their business, as both Martha and "F" seem to be mighty interested; Old Lady assumes a most dignified position to tell his Juniors how to apply the old calceimine to the Sophs; Haden and Fritz may be discussing Players business, or maybe it's Nitist Club problems, but probably it's an argument as to just who is the best chess manipulator; Razz gave us this picture and insisted that we run it.

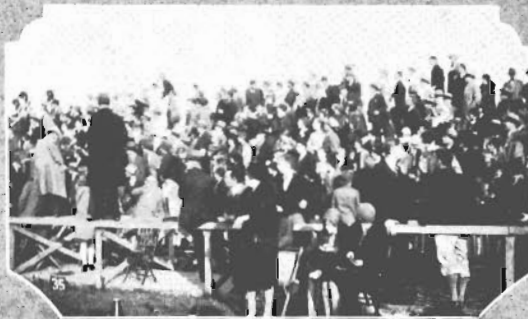
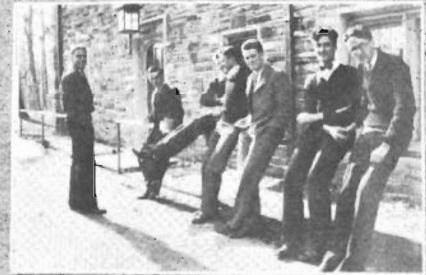
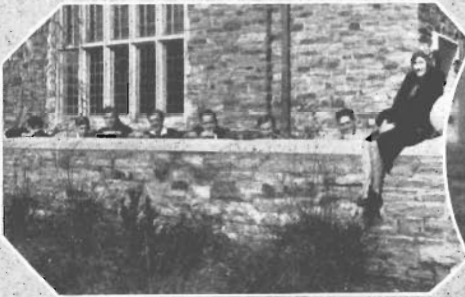

The newest addition to our campus, the track; we don't know what "it" is, but whatever "it" is our friend Bobby has "beaucoup" of it; looks like DuBard is really a bard, but Miss Underwood evidently doesn't appreciate good music; the Freshmen are still looking for their shoes, and below, the crowd is calling for a K.O.; a typical group of railbirds loafing in the most approved Southwestern style; this Sophomore Wright has surely shown the boys how to run fast and far; left bottom, an excellent study in contrast.



We had somewhat of a struggle with Big Mac: the scene of Palmer was snapped from the observation platform of an outgoing tank car; Baby and her friend pause for a snap while leaving Evergreen Hall; Barrett was handled rather roughly when he attempted to photograph some of these snow scenes; we are not sure just who is furnishing the means of locomotion for this sled, but we can vouch for the rider.



Now all together on "The Winter's Song"; if you look very closely you may even see some of the broken window panes; can't say what would have happened if that stump on the campus hadn't offered so many opportunities for snags; Mr. Fuller and a coterie of students in the snow; Liddon and Hagan are in partnership, and the rest of the fellows don't stand a show.





*All the Dirt That's Fit to Print—  
And Some That Ain't*





# SHAKESPEARE and COLLEGE LIFE

Baumgarten

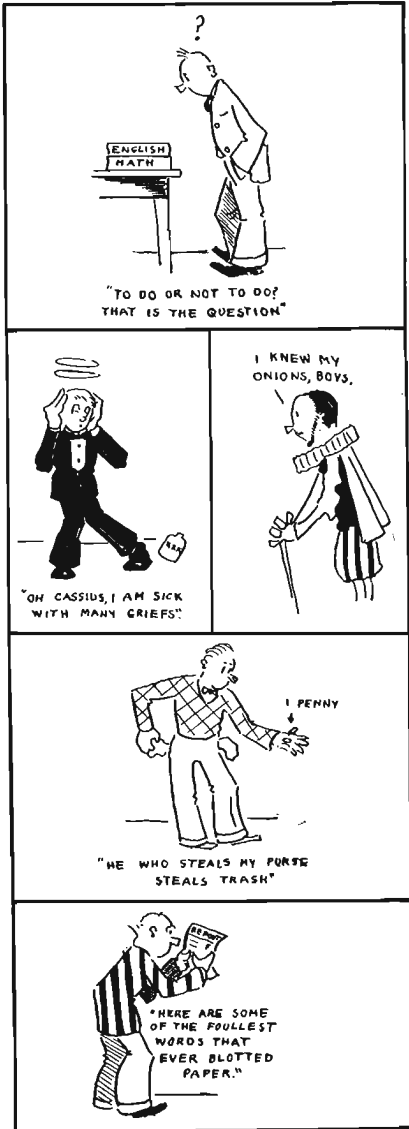

Sonny—"Do you like to dance in this dark corner?"

Meridith—"No; let's stop dancing."

\* \* \*

Lonesome Little Laura—"Nobody loves me, and my hands are cold."

Big Brute Mac—"Well, God loves you, and you sit on your hands."

\* \* \*

A timid Frosh went the Terrace up;  
He saw no sophs aroun',  
But lo, at the main gate stood there one,  
And our Frosh began to terrace down.

\* \* \*

K. D. (as they danced)—"I believe a girl should have a mind of her own. I, for one, am not easily led."

Skinney (struggling)—"So I perceive."

\* \* \*

## OR VANDERBILT

L'il picaninny  
Looks just like his poppy;  
Don't know what to call him,  
'Les it's Carbon Copy.

\* \* \*

Hawke—"You certainly are a nice girl."

Fanny—"Yes, but I'm so tired of it."

\* \* \*

Caleb—"Ouch, I just bumped my crazy bone."

Catherine—"Never mind, just comb your hair different and the bump won't show."





Mrs. Hartley—"I'm bothered with a little wart that I'd like to have removed."

Doctor—"The divorce lawyer is at the second door to your left."

\* \* \*

When you see  
 a plain looking co-ed  
 who is not a good dancer,  
 and yet is popular  
 . . . . . don't esk.

\* \* \*

Percy—"Where were you born?"

Lorin—"In a hospital."

Percy—"No kiddin'! What was the matter with you?"

\* \* \*

Billy Hughes—"Please."

She—"No."

Billy—"Aw come on, just this once."

She—"No-no-no."

Billy—"But Ma, all the other fellows are going swimming."

\* \* \*

Frazer—"What I like about a co-ed is the way she wears her clothes."

Manker—"Well, I like a woman's innocent outlook on life, and her sweet little smiles."

Jones—"I admire a girl's artistic touch and the beauty of her hair."

Caldwell, from the other room—"Why don't you freshmen stop lying to each other?"

\* \* \*

Freshman Hines says he likes his new top-coat very much, only he can't get used to the wood across the shoulders and the hook keeps pushing his hat off,

\* \* \*

I didn't see a football game this fall. Shake, I'm for Southwestern, too.

# SCHOOL LITES

Baumgarten

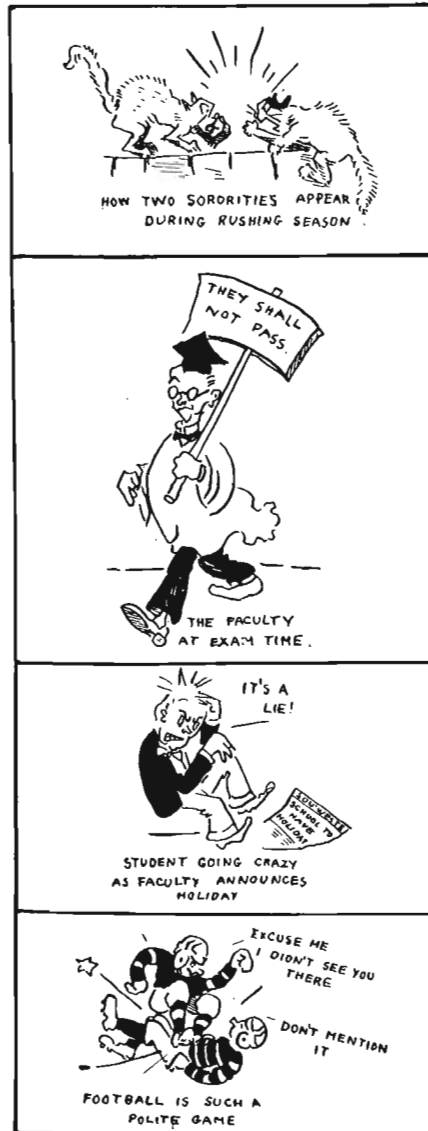





Where are all the angry farmers you told me about?

What angry farmers?

Didn't you tell me to come over and see the cross-country men?

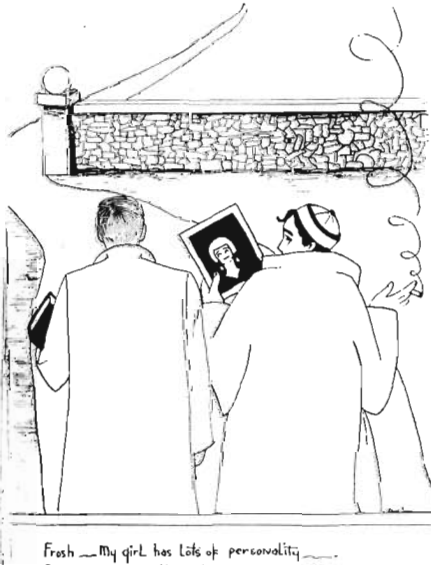

Fresh — My girl has lots of personality —  
 Student — Mine isn't good looking either —

Irish Soph—"You're a Canadian. You were born in Canada."

Freshman—"Wrong. My mother and father were Scotch, so I am Scotch."

Soph—"You were born in Canada. You are a Canadian even if your parents were Scotch."

Frosh (heatedly)—"Well, if a cat had kittens in an oven would you call them biscuits?"

\* \* \*

Dr. Shewmaker—"And which of all the parables do you like the best?"

Puddephatt—"The one where everybody loafes and fishes."

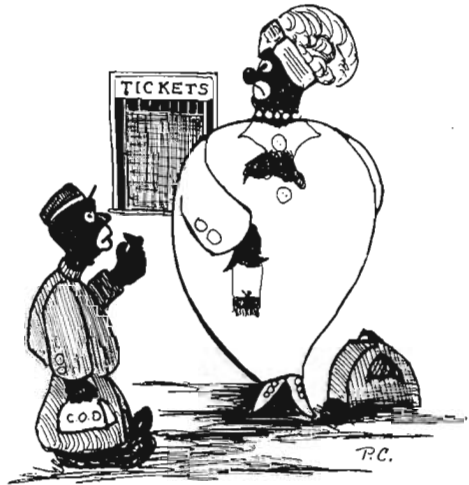

Gwan, Gal, jes cause you're built like a ham, ain't no sign you're Swift.

\* \* \*

A couple of cows called Hortense,  
 Whose home was surrounded by fence,  
 Chewed away at their cud,  
 And due to Scotch in their blud,  
 Were so tight that their milk was condensed.

\* \* \*

Be a good pledge, my boy, and your reward will come in the end.





# HEAT OF INTEREST

(Degrees Centigrade)  
AT  
SOUTHWESTERN  
Sept. 14 ~ Feb. 4





Denson calls his gal Infinity, because you can always approach her, but you never get there.

\* \* \*

Warner—"Where is my fraternity pin?"  
 Lucy—"I have it on my chiffonier."  
 Warner—"Your chif-well, don't forget to take it off before you send it to the laundry."

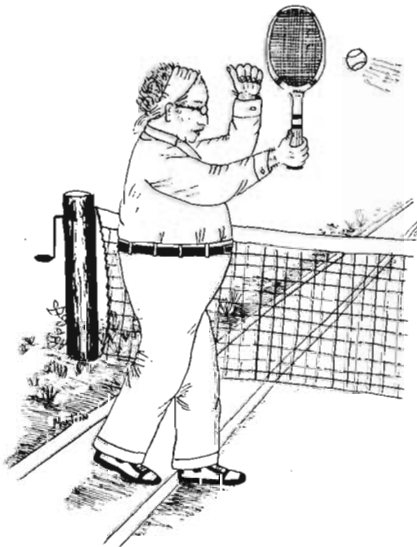

Dr. Shewmaker Seen in Action —

Irritated Cop—"You get out of that lake or I'll pinch you."

Frosh—"The joke's on you, stupid; I'm a student suicide."

\* \* \*

Prof. MacQueen—"These aren't my own figures I'm quoting. They're the figures of a man who knows what he's talking about."

\* \* \*

Footpad—"Hands up or I'll shoot."

(Drunk soph elevates one hand.)

Footpad—"Get 'em both up!"

Soph—"Hic—why should I—hic—I'm half shot already."



Don—"My gal is so tepid she held an egg in her hand and hatched two chicks from it."

Frank—"Integrate, kid, intergrate; my gal walked up to a tree and kissed it. Yes sir, it took thirty-seven men to put out the forest fire."

\* \* \*

Shocked—"Don't you know you shouldn't play strip poker?"

Co-ed—"Oh, it's all right, really. It's not gambling."

Shocked—"What!"

Co-ed—"No; you see, we get our clothes back."



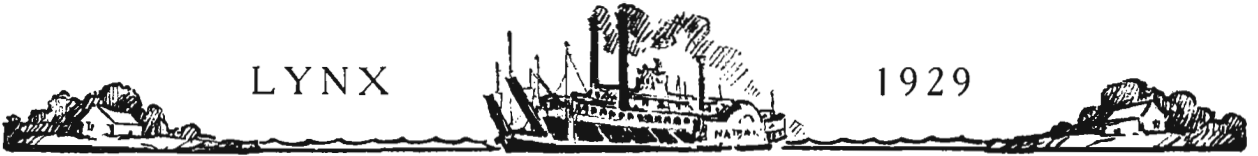

LAMENT OF A DORMITORY MAN

Last night as I peeped through the keyhole,  
The charms of a co-ed to see;  
She sure wields a wicked hat-pin—  
Oh! Bring back my left eye to me.

Today as I passed by the main hall,  
The wind blew chilly and free;  
A co-ed perched high on the cement—  
O! Bring back my right eye to me.

Now I mourn in total blindness,  
For the ways of the world I can't see.  
Bear me away from the co-eds—  
O! Bring back my eyesight to me.

\* \* \*

Spencer—"Why do you sit there and scratch your head?"

Raspberry—"I'm the only one who knows it itches."



COLLEGE CHANGES A BOY.



A "ROADS" SCHOLAR

Judge (severely)—"Are you a college man?"

Prisoner—"No, no, yer honor, anything but that. I'm only a second-story man."

\* \* \*

Charlotte—"Would you marry for money?"

Pauline—"I don't know—but I have a sacred wish that Cupid would shoot me with a Pierce Arrow."

Bode, in the supply store—"Jeff, where's that sandwich? I can't wait all day."

Davis, behind counter—"Too bad, but you got hungry—we didn't send for you."



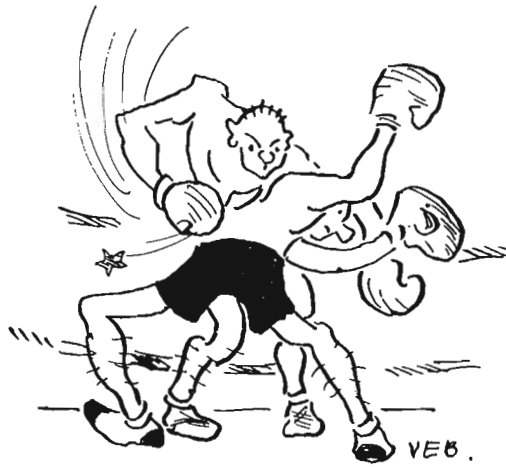

"BY THE WAY, OSWALD, WAT'S GOOD  
FOR DANDRUFF."  
"WELL, ROBERT, I NEVER HEARD OF  
A BALD HEADED MAN HAVIN' IT."







150 Pounds  
Pressure



CRANE VALVES



2500 Pounds  
Pressure

*Wishing you happiness . . .  
and health and comfort*

Crane Co. congratulates the class of 1929 and expresses its sincere good wishes for the future success and happiness of every member.

Since comfort and health are a part of happiness, it takes this occasion to remind you that the plumbing and heating materials which have served you at Southwestern were supplied by Crane Co.

And to remind also that, as their permanency has been demonstrated in the buildings of your alma mater, they will give permanency in your future dwellings.

**CRANE**

PLUMBING AND HEATING MATERIALS  
CRANE CO., 254 COURT AVE., MEMPHIS, TENN.

*Branches and Sales Offices in 180 Cities*





Our constant endeavor is to do business in such a way that it will not be necessary to waste time apologizing for it.



**Jas. D. Collier & Co.**  
*Insurance*

703-4-5 Fidelity Bank Bldg.  
MEMPHIS, TENN.

The Pride of Possession Gains  
Ideal Expression in the Ownership  
of Property in "Your  
Own Home Town"



**Millard Nail & Co.**  
REALTORS

113 South Court Avenue  
MEMPHIS

**Louisville Presbyterian Theological  
Seminary**

NINE FULL PROFESSORS BESIDES INSTRUCTORS  
A COURSE OF THREE YEARS LEADING TO THE DEGREE OF  
BACHELOR OF DIVINITY  
SCHOLARSHIPS FOR ALL THOSE THAT NEED THEM

*These Fellowships for those attaining high rank—*

1. A Fellowship in general scholarship.
2. A Fellowship in the Greek New Testament.
3. A Fellowship in Religious Education.
4. A Fellowship in Church History.
5. A Fellowship in Systematic Theology.
6. A Fellowship in Homiletics.
7. A Fellowship in Hebrew.

A Fourth (Post-Graduate) Year Leading to the Degree of Master of Theology

*Write for Catalog to*

**JOHN M. VANDER MEULEN, President**

109 EAST BROADWAY

LOUISVILLE, KY.







**The Retail Clothiers Association  
of Memphis**

Extend to Southwestern Their  
Very Best Wishes



BURK AND COMPANY  
SAM BACHERIG  
OAK HALL  
GOLDEN EAGLE  
WALKER M. TAYLOR  
ARTHUR A. HALLE  
BEASLEY BROS.—JONES-  
RAGLAND

*Members of Memphis Associated Retailers*



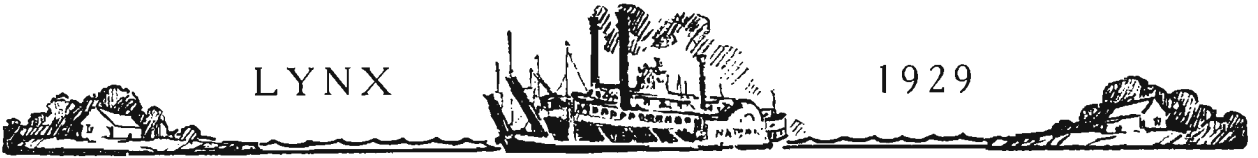

Oscar realizes nothing in the whole world  
expresses sentiment like Flowers.

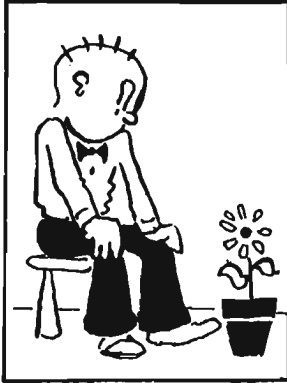

**Memphis Floral Co.**

1855 1929

W. O. KING, *President*

## METCALF BROS.

INSURANCE  
REAL ESTATE AND  
LOANS



142 Monroe Avenue

MEMPHIS, TENNESSEE

The Quality of Our Work is Exemplified in the  
Printing We Do for Southwestern

## EARLY-FREEBURG CO.

*Printers and Advertising Typographers*

91 South Second Street

### CHOOSING A VOCATION

It is not too early to plan what you are going to do when College days are over. Among all the occupations open to you, business offers the broadest opportunities and the greatest rewards to the successful. But success in business requires special training, just as in any other vocation. Call at our office or phone 6-5255 for definite facts on how Draughon College training will help you cash in on your College Training.

## DRAUGHON'S BUSINESS COLLEGE

Main at Court, Entrance 76 West Court

Telephone 6-5255

MEMPHIS' LARGEST SCHOOL OF BUSINESS





# HOTEL PEABODY

*"The  
South's  
Finest"*



*"One of  
America's  
Best"*

The Established Social Center of the Mid-South, Where  
the Discriminating Dine and Dance

The Hotel Where Visitors to Memphis Thoroughly  
Enjoy Faultless Service, Cordial Attention  
and Luxurious, Restful Appoint-  
ments on Every Hand

625 ROOMS  
625 BATHS

A. L. PARKER, *President*

F. R. SCHUTT, *Manager*





H. L. GUION CO.

Real Estate

Fire Insurance



44 N. SECOND STREET  
MEMPHIS, TENNESSEE

FRATERNITY, COLLEGE  
AND  
CLASS JEWELRY

Commencement Announcements and Invitations

*Jeweler to the Senior Class of  
Southwestern*

L. G. BALFOUR CO.

MANUFACTURING JEWELERS AND  
STATIONERS

ATTLEBORO, MASS.

The Preacher is the  
Product of the  
Seminary

A STRONG FACULTY  
MEANS  
A STRONG SEMINARY



OUR FACULTY

DR. GILLESPIE, *President*  
DR. MCPHEETERS, *Old Testament*  
DR. CLARK, *English Bible*  
DR. KERR, *Hebrew*  
DR. GREEN, *Theology*  
DR. ROBINSON, *History*  
DR. BLAKELY, *New Testament*  
MR. CARTLEDGE, *Greek*



*In Atlanta  
New Equipment  
Complete Course*

Columbia Theological  
Seminary

DECATUR, GA.





## *Linked with Progress*

---

The services rendered by these two institutions are closely linked with the growth and progress of the city and community.

Electric light, power and gas serve the convenience and comfort of the citizenry in innumerable ways.

Street railway transportation, the most economical form of convenient travel on city streets, is essential in modern city life.

It is a privilege to render services so vital to the welfare of all the people, and we of these organizations are happy in the thought that we are contributing our quota to the continued progress of the industrial, commercial and social life of the community.

---

**MEMPHIS POWER & LIGHT COMPANY**  
**THE MEMPHIS STREET RAILWAY COMPANY**



LYNX



1929

# Van Vleet-Ellis Corporation

MEMPHIS

LITTLE ROCK, ARK.

JACKSON, MISS.

WHOLESALE AND MANUFACTURING  
DRUGGISTS

*For Those Who Care*

## SPENCER-STURLA CHAPEL

1745 UNION AVENUE

TELEPHONE 7-7700

## BRITLING CAFETERIA

*The South's Finest*

155 MADISON AVENUE

113 SOUTH MAIN STREET

MEMPHIS, TENNESSEE



LYNX



1929

# NEWBURGER COTTON CO.

(INCORPORATED)

## COTTON MERCHANTS

MEMPHIS, TENN.



ORGANIZED IN 1894

*One of the South's Oldest Cotton Firms*





Freshman Oscar has him two up on the seventh and completely beaten on the golf outfit.

**J. G. Schmidt  
& Son**

*Your Fellow Sportsman  
Since 1860*

141 N. MAIN ST.  
MEMPHIS, TENN.

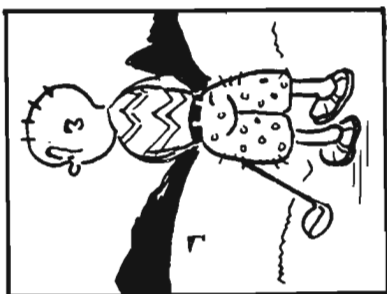

Comfort, Beauty, Economy Are Combined Here in Fine Furniture

A Wide Variety of Many Period Designs Await Your Most Critical Inspection

**HAVERTY  
FURNITURE Co.**

WHERE MAIN STREET MEETS MCCALL

MEMPHIS, TENN.

## A Real Candy Treat

That's What Candy Lovers Say When They First Taste

"SILVER MOON CHOCOLATES"

They are so different and so much better than ordinary chocolates. We create them in the finest Candy Kitchen in the South

**OLIVER-FINNIE CO., Makers**

515 Different Styles

MEMPHIS

*For More Than Forty Years Memphis' Foremost Institution of Business Training*

## NELSON'S BUSINESS COLLEGE

292-298 MADISON AVENUE

O. S. BAKER, Ph.B., *Principal*

BOOKKEEPING—BANKING—SHORTHAND AND TYPEWRITING

Among other institutions of its kind, Nelson's has the rare quality of being different. Desirable location, refined atmosphere, select student body, superior equipment, the strongest teaching faculty of any Southern Business College. Splendid discipline, and the best outlet of employment for graduates—these are distinct advantages offered by this college.

Call and Investigate or Send for Catalogue

TELEPHONE 6-2246

MEMPHIS





LYNX



1929



Somebody, Somewhere, Wants Your  
Photograph



E. H. CASSADAY  
THE GRAY STUDIO

*Official Photographer for the Lynx*



751 POPLAR AVENUE

PHONE 2-7512





"A Cream You Will Love to Eat"



Oscar Can Vouch for That

**CLOVER FARMS  
ICE CREAM**

"A BUSINESS THE WORLD SHOULD BE PROUD TO HAVE"

Marshall Field Says:

Stock fire insurance has won its place in the world by that which it has accomplished for the people. A business that takes the small individual sums which no one feels the loss of and combines them into millions of value for the benefit of the unfortunate whom fire touches, be they individuals or cities of individuals, and re-establishes them again in the world, is a business that the world should be proud to have, and this is what insurance does, and no other business on the globe is capable of doing.

**CARRINGTON  
MASON & SONS  
INSURANCE**

1211-16 FIDELITY BANK BUILDING

Established 1866

FRIENDS OF SOUTHWESTERN

**MEMPHIS COSTUME & REGALIA CO.**

TUXEDOS  
ACADEMIC GOWNS  
LODGE SUPPLIES



FAVORS  
CONFETTI  
NOVELTIES

MASQUERADE AND FANCY COSTUMES

226 S. Main Street

Phone 8-1685

EVERY DEPARTMENT OF BUSINESS—MECHANICAL COURSES, OFFICE TRAINING, DICTAPHONE, FILING, GREGG SHORTHAND, TOUCH TYPEWRITING, ENGLISH, COTTON CLASSING

*The South's Greatest School of Business*

**MACON & ANDREWS COLLEGES**

MEMPHIS, TENN.

ELEVATOR ENTRANCE 85 UNION AVE.

CLASSES DAY AND NIGHT





*With the Compliments*  
*of*  
Women's Ready-to-Wear  
Association

Phil A. Halle  
Phil M. Halle  
Kreeger's Store  
Levy's Ladies Toggery  
The Landres Company, Inc.  
J. Summerfield  
H. I. Summerfield

*Member*

MEMPHIS ASSOCIATED RETAILERS





The cover for this annual was created by  
**THE DAVID J. MOLLOY CO.**

2857 N. Western Avenue  
 Chicago, Illinois

  
 Every Molloy Made  
 Cover bears this  
 trade mark on the  
 back lid.

## CRUMP & TREZEVANT

INCORPORATED

*Investment Bankers*

REAL ESTATE LOANS—MORTGAGE BONDS—SURETY BONDS

FIRE AND CASUALTY INSURANCE

NORTH MEMPHIS SAVINGS BANK BUILDING

MEMPHIS, TENN.

Smart Athletic Togs for Every Sport

## MILITARY ARMS STORE

121 N. MAIN STREET

PHONE 6-7715

HAROLD DAVIS, *Vice-President*

Colleges and Prep Schools Completely Equipped

*Students, Ask For*

## FORTUNE'S ALL-CREAM ICE CREAM

*"Made of Pure Cream—No Artificial Makeshifts"*

It is Made for Those Who Demand the Best

*There is a Dealer Near You*





THIS PAGE DONATED

BY

CLARENCE SAUNDERS

a public spirited citizen of  
Memphis and a staunch  
supporter of South-  
western.





“Oh Professor  
.. I see you”  
cried Mortimer gleefully

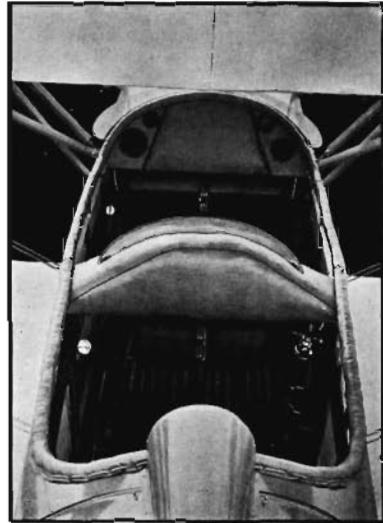

AND well he might. For in the new Command-Aire training ship all barriers are swept aside. The instructor may see the student, or the student may see the instructor. False moves are detected at the outset rather than in belated correction of the ship's performance.

See for yourself how the single set of instruments is visible from either seat. See how the dual control plus the open seating and the ease of communication make it possible for the student to learn to fly from either seat. In the past he has become accustomed to one seat, only to have to learn all over when assigned to solo flights. Thus does the Command-Aire training plane simplify this business of learning to fly. And thus does Command-Aire combine ease of instruction with uncanny stability in the air.

Learn to fly this year. Command-Aire Flying Service, Inc., will qualify you for the different phases of aviation as follows:

#### *The Primary Flying Course*

Includes classroom instruction on Theory of Flight, Navigation, Meteorology, Aerodynamics, and a practical course in primary flying to the point of solo. \$150.00.

#### *The Advanced Flying Course*

Includes Aeroplane and Engine mechanics course, practical instruction in the Command-Aire factory under the supervision of expert factory engineers, practical flying instruction in all forms of aerobatics, cross-country and all-weather flying, forced landings, emergency repairs, and ten hours solo flying, which qualifies the student for Department of Commerce Private Pilot's License. \$250.00.

#### *The Limited Commercial Licensed Course*

Open only to graduates of our advanced flying course. This course will complete total of fifty hours solo flying and a review of all work done in primary and advanced flying courses with extensive cross-country flying and qualifies the student for Department of Commerce Limited Commercial or Industrial Pilot's License, which enables graduates to start earning as aeroplane pilots. \$500.00.

Write for additional information regarding either the Command-Aire Plane or the Command-Aire School. Just address Command-Aire, Inc., Little Rock, Arkansas. See the Command-Aire Representative at Memphis Airport.

# COMMAND-AIRE



**DRINK**

Where Nothing But the Best  
is Served in Sterilized  
Glasses

**Fortune-Ward Drug  
Company**  
119 MADISON

**Fortune-Ward Soda  
Tea Room**

UNION AND WALDRAN  
*The Students' Favorite Refresh-  
ment Centers*

**OF COURSE**

We Furnish the Flour  
Used at South-  
western



**JOHN WADE &  
SONS**

*Established 1892*

**LIFE INSURANCE AS A LIFE'S WORK**

Is attracting many college graduates to consider the opportunities...  
in that field of business.

We would be glad to discuss with those of Southwestern, who  
wish to seriously deliberate the possibilities in that line, the facts  
of our experience with Life Insurance in general and the Penn  
Mutual Life Ins. Co. particularly.

*We are proud to state that the Penn Mutual was chosen to write  
the Endowment Policy of the Class of '29.*

**BOLLING SIBLEY**

*General Agent*

**THE PENN MUTUAL LIFE INSURANCE COMPANY**

1111 FARNSWORTH BLDG.    PHONE 6-5374

COMPANY ESTABLISHED 1847

AGENCY ESTABLISHED 1908





LOOKING WEST ACROSS THE CAMPUS—A GLIMPSE OF FOUR  
OF THE BUILDINGS

# SOUTHWESTERN

MEMPHIS, TENNESSEE

A Standard College of Arts and Sciences. A College of High  
Ideals and of Personal Attention.

The greatest thing about a college is the character and ability of its teachers. A grateful pride is felt in the faculty of Southwestern. The greatest care has been used in the selection of these men. They are all Christian men of sound scholarship and they are great teachers.

The architecture is of the collegiate Gothic type and the plant is entirely modern, beautiful and enduring.

*Nothing has been spared that contributes to the highest good and efficiency of the individual student and as a result Southwestern offers unusual advantages.*







Artistic:  
 Handling of  
 Designs, Illustrations,  
 Retouching and  
 Commercial  
 Photography

PHOTO ENGRAVINGS  
 AND  
 Laying Benday

phones  
 6-1236  
 6-0625

*The*  
**BLUFF CITY ENGRAVING CO.**

120-22-24 E. MADISON AVE.  
**MEMPHIS, TENN.**

"SERVICE IS NOT OUR MOTTO-  
 IT'S OUR BUSINESS"



THIS BOOK PRINTED BY BENSON



LARGEST COLLEGE ANNUAL  
PUBLISHERS IN THE WORLD

HIGHEST QUALITY WORKMANSHIP  
SUPERIOR EXTENSIVE SERVICE



COLLEGE ANNUAL HEADQUARTERS

LYNX



1929



THE END

DANGER!



©



