

19



42

LYNX

SOUTHWESTERN • MEMPHIS







# F O R E W O R D

This year's Lynx, a yearbook, is a compromise with war conditions. While it does not represent an attempt to reach in scope the coverage of the annuals of preceding years, it is our sincerest hope that it will crystallize in our memories those experiences of this college year which we would not want to forget.

JAMES NEW, *Editor*





1942 LYNX  
SOUTHWESTERN  
MEMPHIS



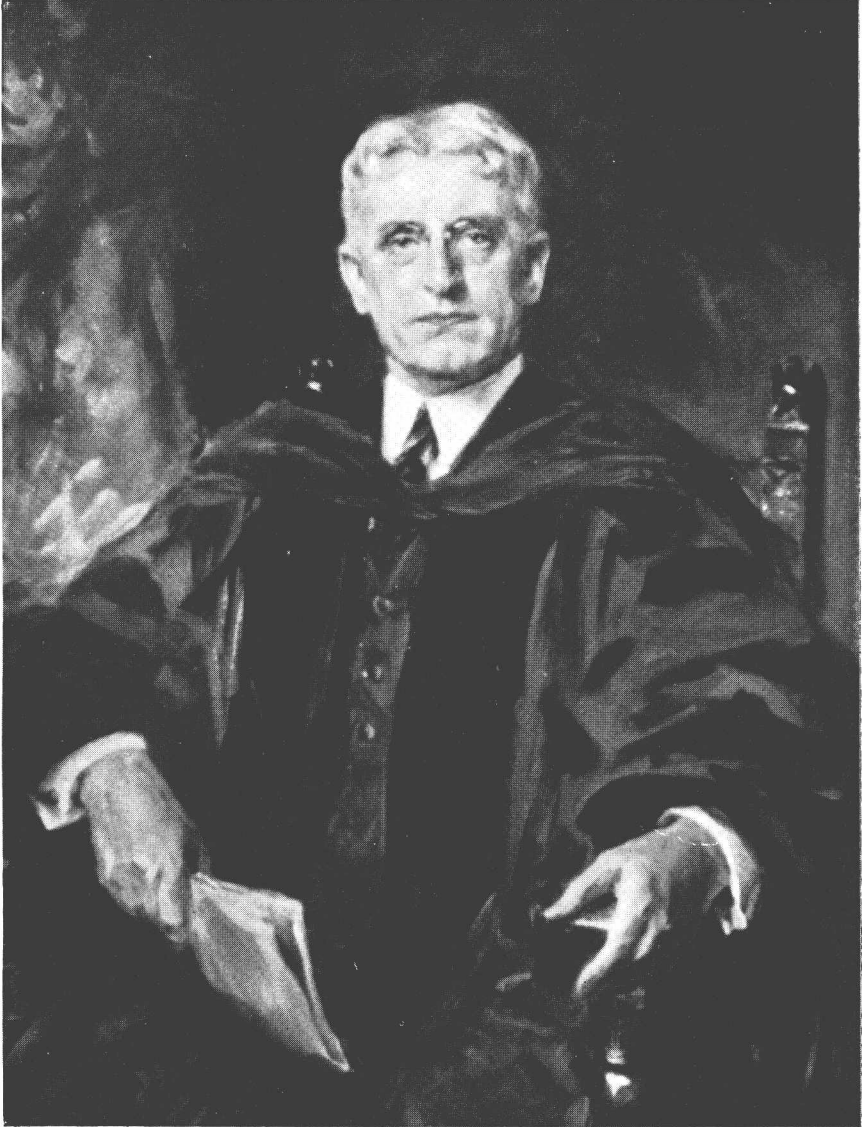

CHARLES E. DIEHL, D.D., LL.D.

PRESIDENT



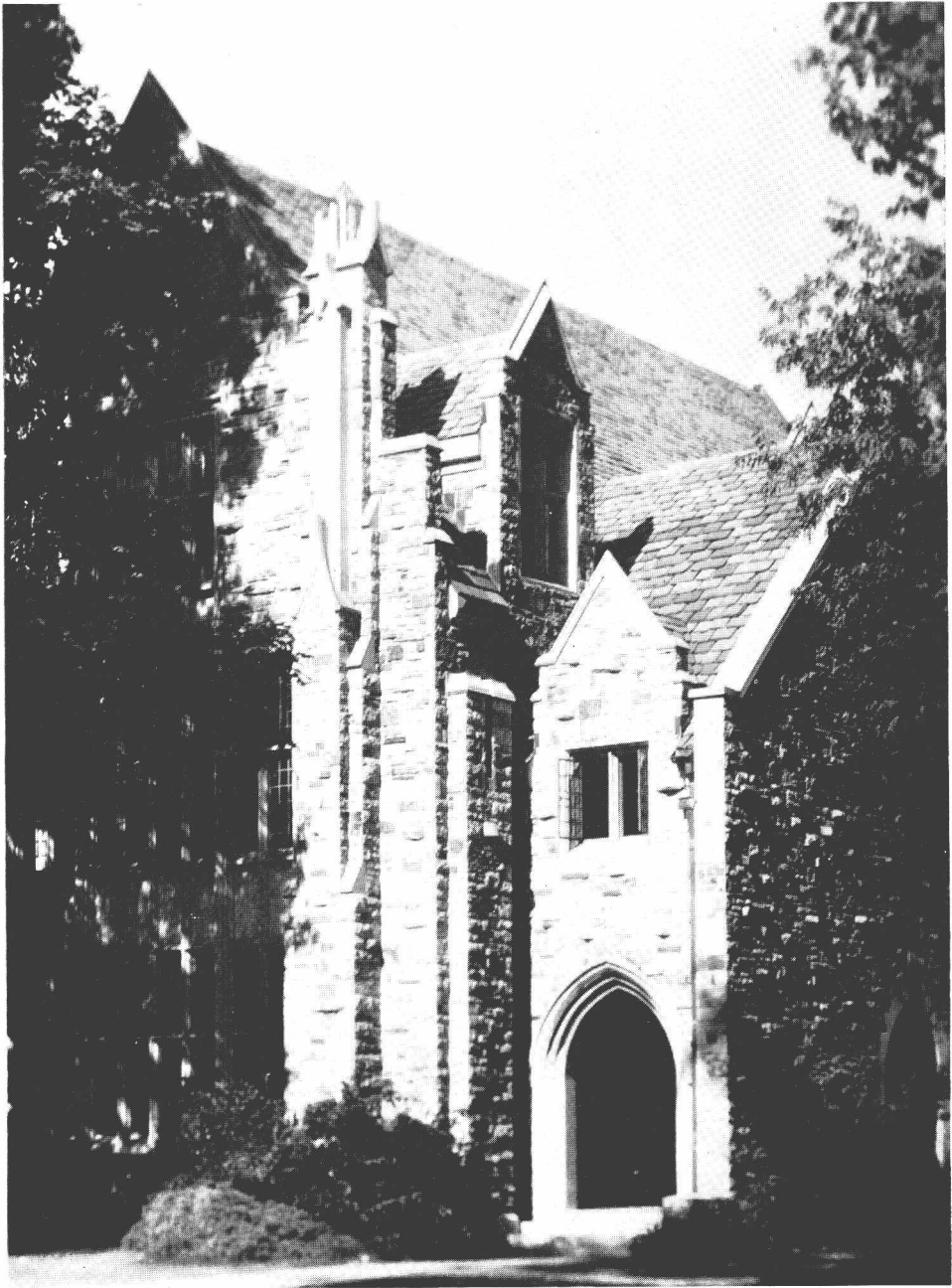

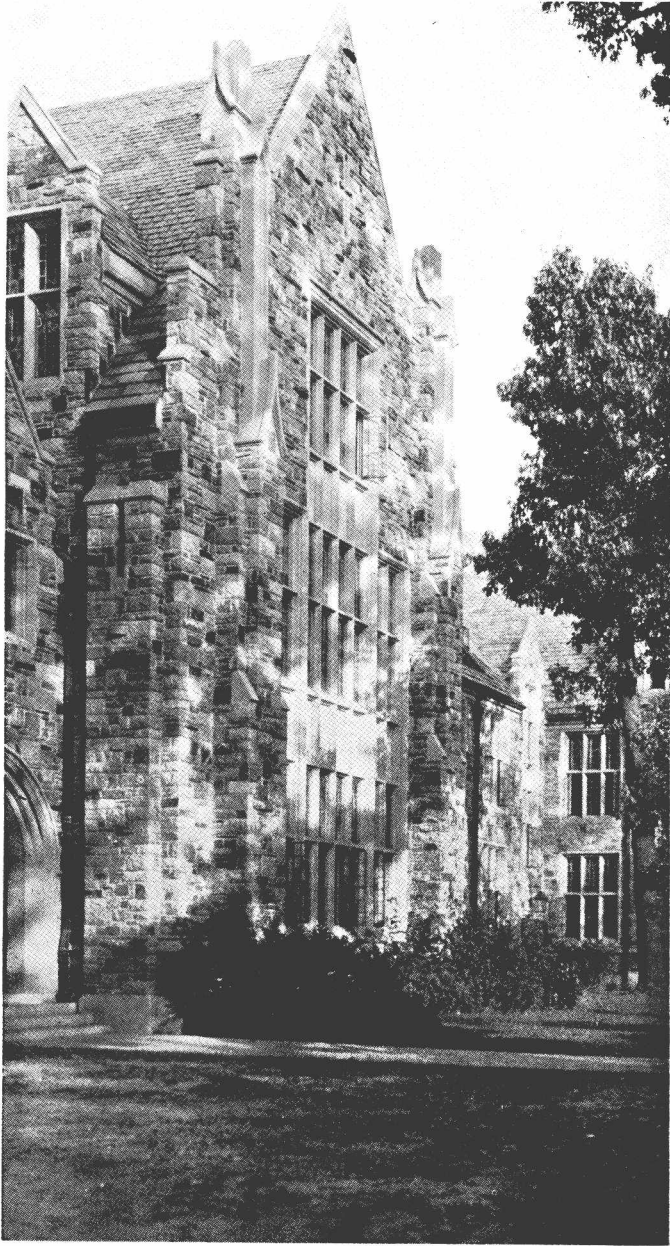



# 1942

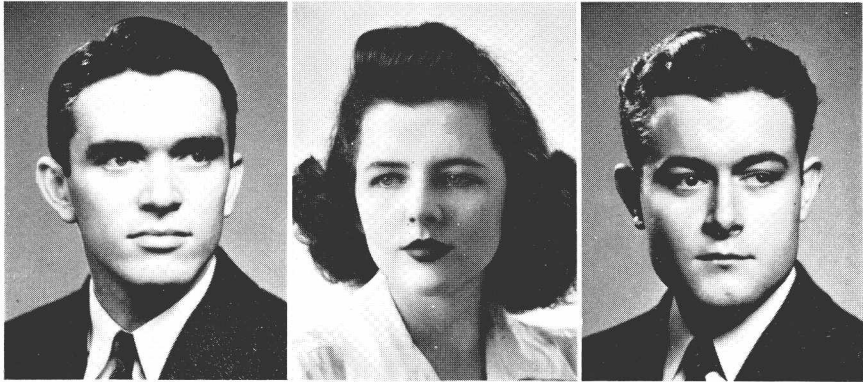

## CLASS OFFICERS

|                               |                 |
|-------------------------------|-----------------|
| President . . . . .           | ROBERT MEACHAM  |
| Vice-President . . . . .      | THOMAS DUNCAN   |
| Secretary-Treasurer . . . . . | MARGERY O'KELLY |

# SENIORS

JAMES WARD ANDREW  
Princeton, Indiana

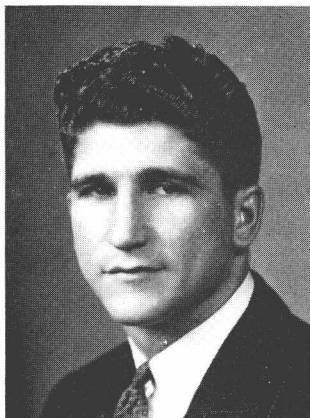

VERA FRANCES BABIN  
Memphis, Tennessee

WALTER LOUIS BADER  
New Orleans, Louisiana

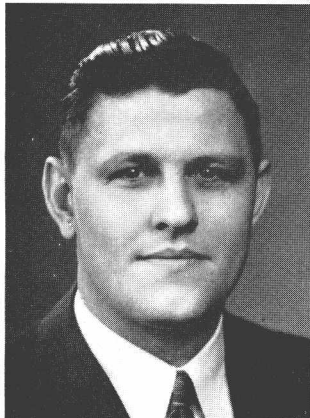

SARAH REBECCA BARRET  
Kerrville, Tennessee

B. W. BEAUMONT  
Memphis, Tennessee

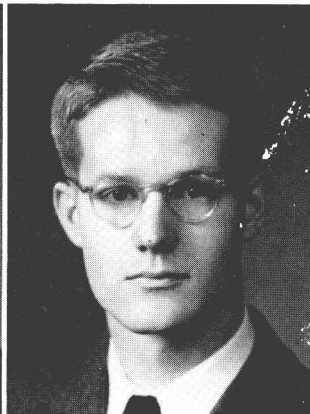
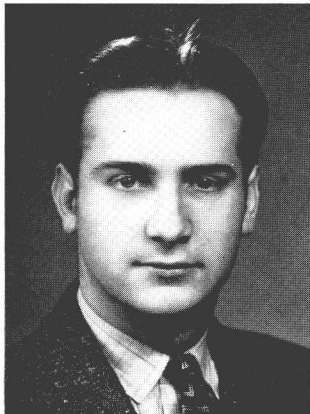

HUGH GOLDSBY BLACK, JR.  
Memphis, Tennessee

# SENIORS

LOUISE HAZELTINE BLUE  
Memphis, Tennessee

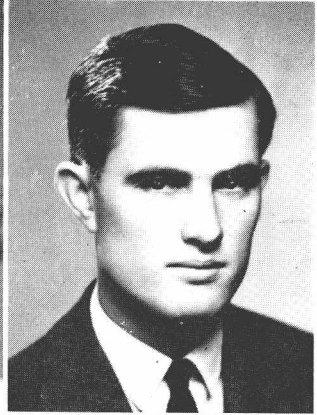

CHARLES MEREDITH CABLE  
Mayfield, Kentucky

BLANCHE WILHELMINA CAVETT  
Memphis, Tennessee



KATHERINE WALKER CLEVELAND  
Memphis, Tennessee

JAMES ARTHUR COGSWELL  
Memphis, Tennessee

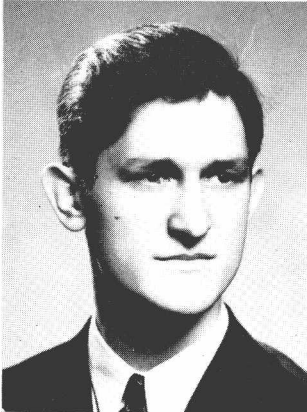

ROBERT EUGENE COGSWELL  
Memphis, Tennessee





# SENIORS

HERBERT ELLSWORTH DAWSON, JR.  
Memphis, Tennessee



BARBARA ANNE DEAN  
Memphis, Tennessee



THOMAS COX DUNCAN  
Aliceville, Alabama



CHARLOTTE LOUISE ECKEL  
Hot Springs, Arkansas

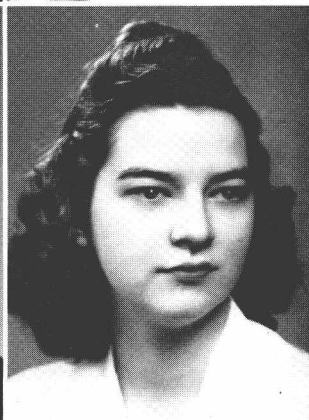

CARY ELIZABETH ECKERT  
Memphis, Tennessee

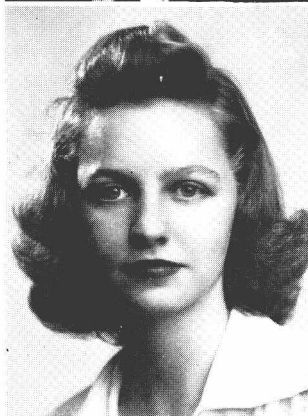

GEORGE RILEY EDWARDS  
Memphis, Tennessee



# SENIORS

DOROTHY ESCH  
Memphis, Tennessee



VADIS ELIZABETH FOSTER  
Germantown, Tennessee



VIRGINIA ANN GATES  
Memphis, Tennessee



JOHN WILLIAM GIBSON  
Memphis, Tennessee



WILLIAM PATRICK GLADNEY  
Homer, Louisiana

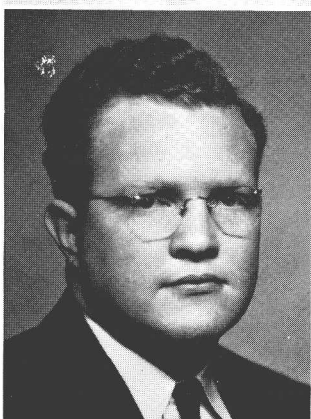

FRANCES AKERS GREESON  
Memphis, Tennessee



# SENIORS

CHARLES ADAM GUTHRIE  
Galesburg, Illinois

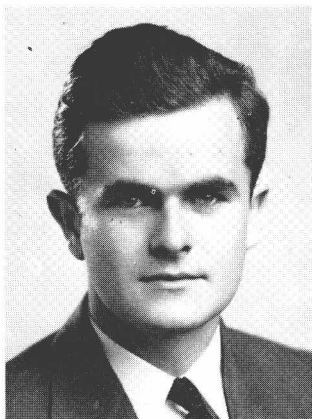

EDWARD CHARLES HERMANN  
Webster Grove, Missouri

JEANNETTE LASLEY HOLLENBERG  
Memphis, Tennessee

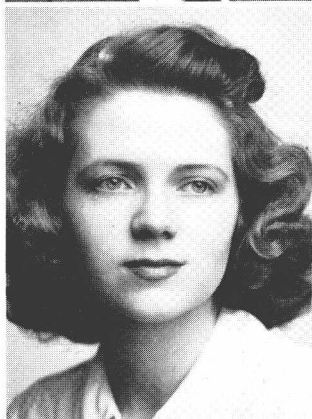

JOHN LUCIUS ILES  
Baton Rouge, Louisiana

BENNIE CORINNE JOYNER  
Memphis, Tennessee

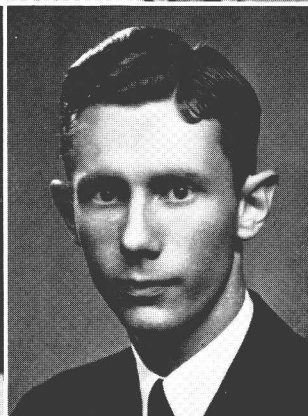

WILLIAM McCUE KENNEDY  
Port Gibson, Mississippi



# SENIORS

JUSTINE LORAYNE KLYCE  
Raleigh, Tennessee



SAMUEL COLIN McCULLOCH  
Memphis, Tennessee

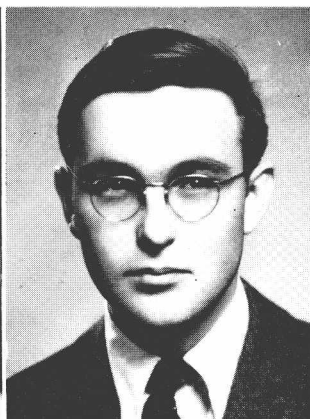

LAURA MCGEHEE  
Paris, Tennessee



WILLIAM ROBERT MAYBRY  
Memphis, Tennessee

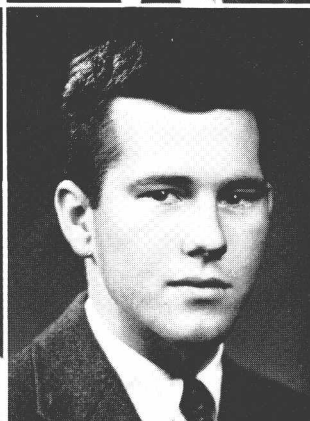

ROBERT COLEGROVE MEACHAM  
Birmingham, Alabama

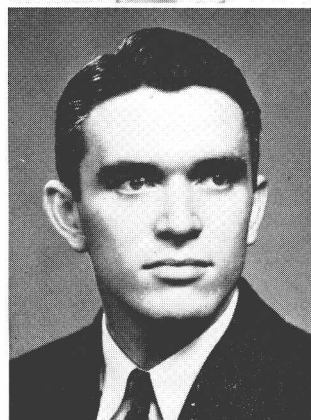

RUTH EBERHART MITCHELL  
Memphis, Tennessee

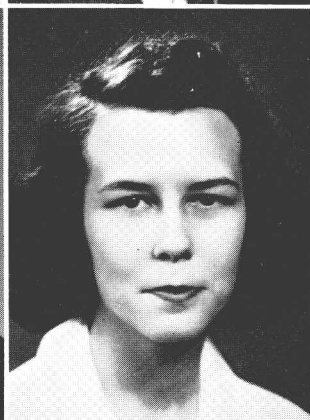

# SENIORS

CHARLTON MOORE  
Memphis, Tennessee

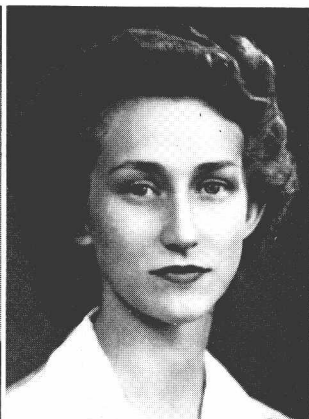
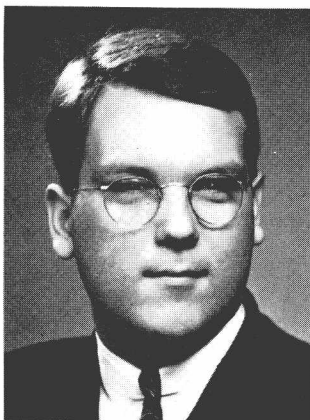

GRACE MEREDITH MOORHEAD  
North Little Rock, Arkansas

EDWARD MILLER NESBITT, JR.  
Marianna, Arkansas

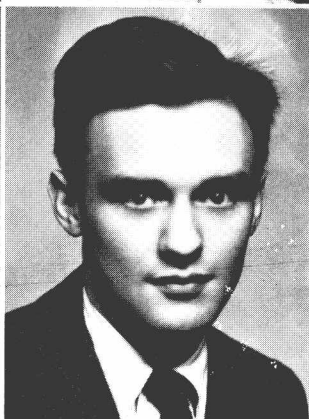
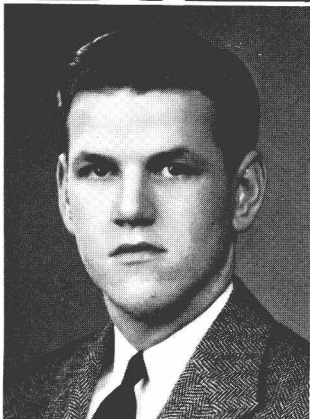

JAMES ROWLAND NEW  
Memphis, Tennessee

MARGERY O'KELLY  
Minden, Louisiana



ANNABELL HUGHES PAINE  
Memphis, Tennessee

# SENIORS

MARGARET RAGSDALE  
Memphis, Tennessee

MARGARET WARDLAW SANDERS  
Memphis, Tennessee



ELDER LeCONIS SHEARON  
Memphis, Tennessee

ROBERT BONAR SIEDENTOPF  
Memphis, Tennessee

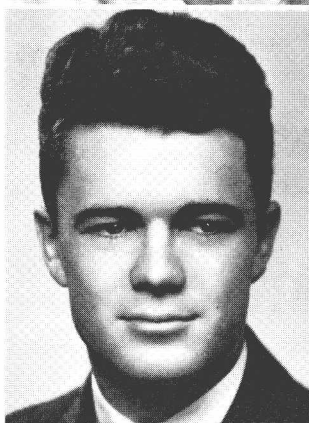

ROBERT CHARLES STITES  
Bloomington, Illinois

CELESTE ELIZABETH TAYLOR  
Memphis, Tennessee

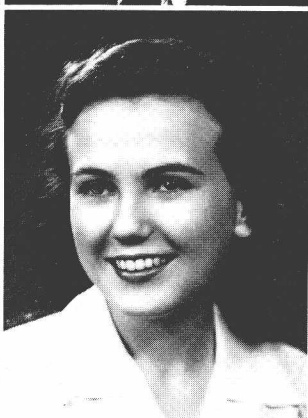
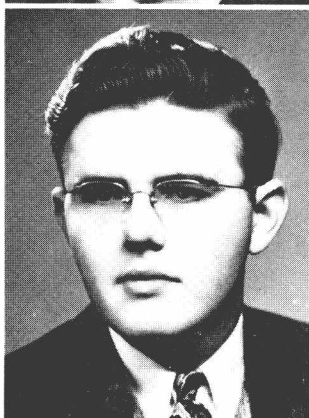



# SENIORS

KITTY BRIGHT TIPTON  
Memphis, Tennessee

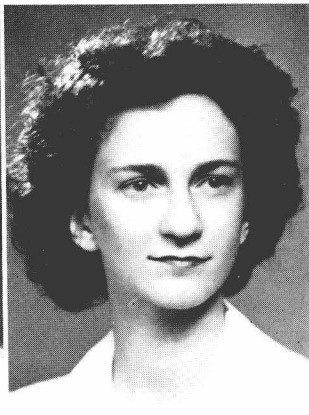
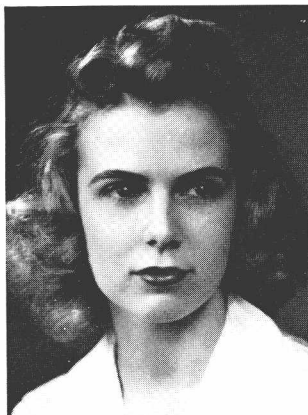

VIVE WALKER  
Memphis, Tennessee

WESLEY WALKER, JR.  
Webb, Mississippi

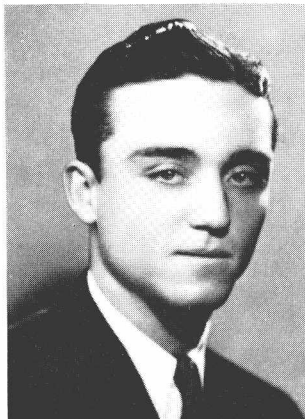

BERYL VINCENT WALLER  
Bolivar, Tennessee

MARY GIFFORD WARE  
Memphis, Tennessee

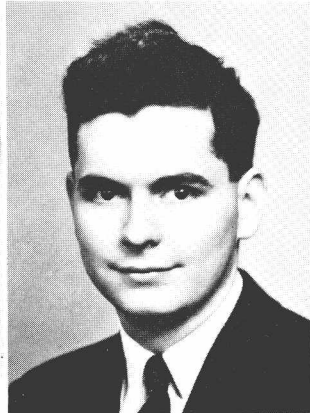

RUSSELL LEE WIENER  
Memphis, Tennessee

# SENIORS

ALLEN TILMAN WEBB  
Memphis, Tennessee

MILTON WILMESHERR  
McComb, Mississippi

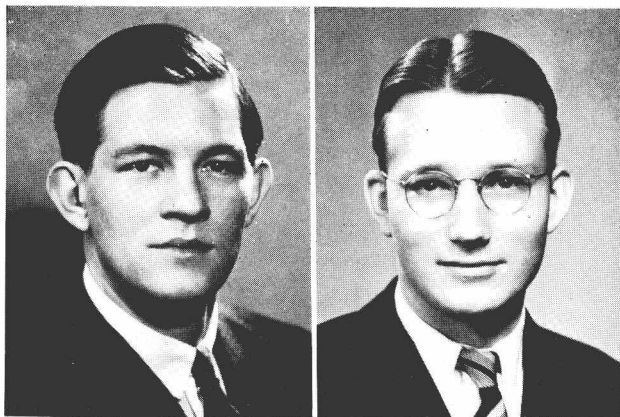

JEAN WILLIAMSON  
Memphis, Tennessee

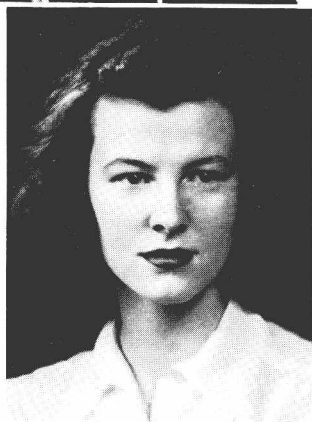

# JUNIORS

President . . . . . JULIAN NALL  
Vice-President . . . . . BILL WOOTEN  
Secretary-Treasurer . . . . . MILTON MATHEWES

EDWARD N. ADAMS, JR.  
ALEC LEE ALBERTINE  
CLAY ROBERTS ALEXANDER  
RICHARD HENRY ALLEN, JR.  
WILLIAM KERTLAND ALLEN  
JAMES TUCKER ANDREWS  
CARL ADOLPH ARNOULT  
LESTER MARCHANT BAGGETT  
JAMES THOMAS BAIRD  
LAVERN RAYMOND BEARDEN  
ROBERT HOMER BEASLEY, JR.  
MARY MAXINE BOZEMAN  
MARGARET MARIE BREEDEN  
HELEN VIRGINIA BRITTINGHAM  
MARY ELIZABETH BYERS  
JON ALEXANDER CANNON  
GEORGE BATTLE CASE  
DORIS MURIEL COFFEY  
WALTON SMITH COLE  
JAMES DABNEY COLLIER, JR.  
JAMES HERVEY CONWAY  
JOHN COSS DARBY  
REAMA LECROY DEVALL  
JOHN EDWARD DONNELLY  
COY LESLIE DYEHOUSE  
FLEET EUGENE EDWARDS  
JAMES WESTLEY EDWARDS  
WILLIS LEE ENSIGN  
JANE ANXON EVANS  
CORNELIA ANN GARROTT  
MARY ANN GARMON  
DOROTHY LOUISE GILL  
VANCE MCCLELLAND GILMER  
ROBERT EDWARD GOOSTREE  
LOYD JAMES GORDON, JR.  
JESSAMINE GRIMES  
JAMES CLAUD HAVERTY  
TOMMIE JEAN HAYGOOD  
MARTHA HEWITT  
ROSELLA COMPTON HILL  
ALLEN HEARIN HILZHEIM  
MALCOLM VINCENT HINSON  
WARNER HODGES, JR.  
LOUISE HOWRY  
MARY HARRIET HUNTER  
JEAN STOVALL JETER  
ROLAND WARD JONES, JR.  
EMMETT EDWARD KELLY  
LAWRENCE KNOPP  
LAURA TERRELL LAKE  
CHEVES KILGORE LIGON

JEAN BEVERLY LIKLEY  
GEORGANNE LITTLE  
MARY RACHEL McADAMS  
LIZETTE McCALL  
MARIANNE McCALLA  
ROBERT FRANKLIN McCRARY  
SAMUEL EDGAR McFADDEN  
BEVERLY McFALL  
JOSEPH ALBERT McGEHEE  
JAMES CLEMENT McNEES  
CLYDE NORWOOD MALONE  
MILTON FORD MATHEWES  
CARROLL WINSTON MAXWELL  
ANNE COULBOURN MIDDLETON  
HANNAH FLATTAU MILLER  
KATHERINE MILLER  
JOHN CLAUDE MILLS  
GLADYS CLAIRE MOORE  
MARJORIE MOORHEAD  
CAROLINE BARNES MURPHY  
JULIAN CLARK NALL  
MARY CLARA NEW  
JOHN JOSEPH O'HEARNE, JR.  
IRVING OSBORNE  
DEMETRA WAGGONER PATTON  
JANE GIFT PEETE  
MARY LIDA PITMAN  
WILLIAM LEROY POPE  
WINIFRED WADDEL PRITCHART  
HENRY LEWIS ROCKWELL  
CLAUDE ROMINE, JR.  
CONSTANCE ROSAMOND  
DAVID ALEX RUFFIN  
RYCE RUSSUM  
JAMES EGBERT SHANNON  
MARY ANN SIMONTON  
MARION LILES SLUSSER  
MARY VIRGINIA SMITH  
DOROTHY ISABELLE SMITH  
JAMES HUBERT SPARKS  
WILMER CLARK SURBER, JR.  
WILLIAM VICTOR TARVER, JR.  
SADIE WAHL  
LEWIS DONELSON WELLFORD  
LUCY SHEPHERD WHITE  
JOHN CHILDRESS WHITSITT  
ETHEL DELAINE WILLIAMS  
WILLIAM SOUTHALE WILLS, JR.  
ELIZABETH DAVIS WOODCOCK  
WILLIAM ARTHUR WOOTEN

# SOPHOMORES

|                     |                 |
|---------------------|-----------------|
| President           | ROBERT MCKINNEY |
| Vice-President      | RAY ALLEN       |
| Secretary-Treasurer | PEGGY HUGHES    |

BETTY CHISM ALBRO  
 MARGERY ALLEN  
 RAY MAXWELL ALLEN  
 DAVID BAKER  
 JEANNE BLOCH  
 JACK THOMAS BOLING  
 WILLIAM LUKENS BOWDEN  
 CORRINNE BURCH  
 EDWARD BOLDT  
 ALFRED C. CANON, JR.  
 CHAM CANON  
 MARGARET CANSLER  
 PATRICIA BLAKE CAROTHERS  
 LOUISE LEFEVRE CLARKE  
 THOMAS DIXON CONNELL  
 MELVIN BERTRAM COOPER  
 LADYE MARGARET CRADDOCK  
 MARY CLAIRE CROFT  
 RUTH CAROLYN CRUMLEY  
 GRAHAM CASSIBRY  
 THOMAS STRATTON DANIEL  
 WILLIAM CLINTON DOWDLE  
 WILLIAM CARLYLE DOYLE  
 JAMES LUKE DWYER  
 H. C. EARHART  
 FRANKLIN CLENTUS ELLIS  
 CHARLES ARTHUR EVANS  
 ALLEN FAUNTLEROY  
 MORGAN CARRINGTON FOWLER  
 MABEL ELIZABETH FRANCIS  
 KARL FRANK  
 RUSSELL CARLTON FREEMAN  
 LOFTON PERRY FUQUA  
 WILLIAM STEVE GOODWYN  
 CHARLES BUSS GREENLESE  
 ANNE HAAGA  
 MARY LOUISE HARTZELL  
 ELIZABETH ANN HENSLEY  
 KENNETH ALPHONSE HOLLAND  
 GREYSON HUBBARD HORN  
 VIRGINIA CLIFTON HUGHES  
 WALKER HARDY HURDLE  
 JAMES OTTO ISING  
 SUSAN CHRISTIAN JETT  
 NOYLE BYRT KAIGLER, JR.  
 PEGGY LOUISE KELLY  
 JANET BEATRICE KELSO  
 FRANK LOVE KENNEDY  
 JEFFRIES KILPATRICK

HARRY KITTLE, JR.  
 ESTELLE KUHLMAN  
 CLARIS STANLEY LEAVELL  
 JAMES GREEN LEWIS  
 JAMES MANTEL LINCOLN  
 WILLIAM HAYS McCLURE  
 COLIN HERBERT MCGUIRE  
 NORMA FRANCES MCGUIRE  
 MARION BASKERVILL MCKEE  
 ROBERT LEE MCKINNEY  
 ANNIE CLAIRE McLEAN  
 LOUISA GAGE McLEAN  
 EDWARD McMAHON  
 KATHRYN MARTIN  
 AGNES ANN MING  
 JAMES COWDEN MITCHENER  
 SALLIE SHERMAN MOORE  
 SAM STOCKLEY MOORE  
 GEORGE MORROW, JR.  
 SUE GWALTNEY POTTS  
 EDWARD MARTIN QUINN  
 PATTY RADFORD  
 WILLIAM RAMSAY  
 EDWARD RHOADES  
 GEORGE ALBERT SCHULTE  
 JOSEPH ELWOOD SEITZ  
 MRS. B. R. SHARP  
 IMMANUEL SIEVING  
 WALTER CHALMERS SOWELL  
 WILLIAM SID SPEROS  
 SAM STEPHENSON, JR.  
 EARL STEVENSON  
 AILEENE TAYLOR  
 JACK BATES TAYLOR  
 LOUISE THOMPSON  
 LINDELL ORION TODD  
 GEORGE TOMLINSON  
 WILLIAM TURNER  
 JULIA TWIST  
 WILLIAM HENRY VOEGELI  
 BILLY BURKE WILLIAMS  
 EDITH CLAIRE WILLIAMS  
 MARTON JANICE WILLIAMS  
 MARY JANE WILLIAMSON  
 PERCY HOXIE WOOD  
 JESSIE ADAMS WOODS  
 EDITH ELIZABETH WRIGHT  
 JACK REMINGTON WYATT  
 JEAN GERALDINE WYSE



# FRESHMEN

President . . . . . TOM TIDWELL  
Vice-President . . . . . HAYS OWEN  
Secretary-Treasurer . . . . . NANCY JANE SMITH

MILTON ADDINGTON  
FRANCES RUTH ALFORD  
ALFRED ALPERIN  
ANNE HOWARD BAILEY  
RALPH BANNER  
MARY ANN BANNING  
BEVERLY BARRON  
JANE BISCHOFF  
JANE BOSWELL  
ALEX BRANSFORD  
VIRGINIA BREYTSPRAAK  
RUTH BRYANT  
MORISON BUCK  
JEANNE CAREY  
JOHN CARNEY  
ALICE CHAPMAN  
MARY LEE CONLEY  
BARTON CURRIE  
O. G. DAVIS  
SAM DENNEY  
JOHN DENNIS  
EUGENIA DICKSON  
RALPH DUBROVNER  
BETTY EDMISTON  
FRANK ELBY  
BETTY EZELL  
HAZELITA FARRIOR  
WILLIAM FEW  
MEREDITH FLAUTT  
FRANK FOURMEY  
BETTY FRANCIS  
VIRGINIA FRENCH  
HARRY LEE FRISSELL  
JOY GALLIMORE  
TWIN GIDDENS  
DONALD GORDON  
SAM GREENBERGER  
MARGARET GUNTHER  
VERA BYRD HAGER  
NORMA HALLOCK  
ADAH HAMBLEN  
BETTY HARTLEY  
BILL HAYNES  
HENRY HEDDEN  
NOBLE HICKS  
FRANCES HIGGENBOTHAM  
WARREN HOOD  
MARGARET HORCHER

GEORGEANNE HOWARD  
HOMER LEE HOWIE  
VIRGINIA HUGHES  
HOWARD HURT  
ANITA HYDE  
WALLACE HYNDS  
ANNE JAMES  
WHARTON JONES  
EVERARDE JONES  
WILLIAM KENDALL  
DOROTHY KINNEY  
FRANK LANGHAM  
HENRY LANIUS  
JACKSON LAWRENCE  
BILLY LEACH  
LOUIS LEROY  
BILL LIVESAY  
MARY FRANCES LYNCH  
JOHN McADAMS  
JAMES McCLENDON  
GLORIA McCORMICK  
VIRGINIA McGAUGHAN  
EUGENE McGEHEE  
MARIAN MALLETT  
ROBERT MANN  
GEORGE MARSHALL  
WILLIAM MASON  
DAVID MATTHEWS  
JANE MILNER  
NANCY MOORE  
LOUISE MORAN  
EMILY MORGAN  
RUSSELL MORRIS  
HUGH MURRAY  
E. W. NELIUS  
TOM NICHOLSON  
MARY DEAN NIX  
RALPH OSBORNE  
HAYS OWEN  
JOHN PARSONS  
MILDRED PARTRIDGE  
HENRIETTA PETRONE  
MIGNON PRESLEY  
CAROLYN PREWITT  
SAMUEL ROACHIE  
MINOR ROBERTSON  
ALBERT ROBINSON  
WILLIAM SAYLE

# FRESHMEN

... CONTINUED

EMILY SCOTT  
SHIRLEY SEAGLE  
EUGENE SEARSON  
MILDRED SEAY  
THOMPSON SHEA  
ELIZABETH SILLIMAN  
JACK SIMONTON  
ALICE SIVITER  
HARLAND SMITH  
NANCY JANE SMITH  
JANE SODERSTROM  
JOHN SPAIN  
ROBERT STANWORTH  
NEVILLE STEVENSON  
WILLIAM SYMES  
MARY JANE THOMAS  
THOMAS TIDWELL

FRANCES ANN TURRENTINE  
ROBERT TYSON  
ABE WAHL  
KENTON WATSON  
ALVIN WEEKS  
PEARLE WEEKS  
JORENE WERNER  
ALLEN WEST  
CAROL WEST  
RICHARD WHIDBY  
BETTY JEAN WILKINSON  
AUVERGNE WILLIAMS  
IMOGENE WILLIAMS  
MARIANNA WOODSON  
MARYE ELIZABETH WORRALL  
BLAIR WRIGHT  
LOVELL YOUNG

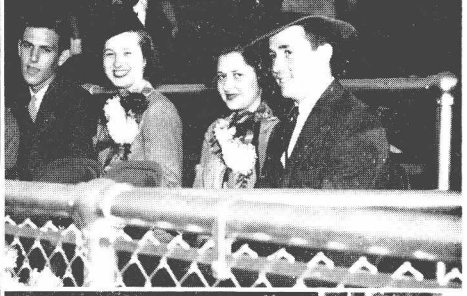

# ORGANIZATIONS



# STUDENT COUNCIL

|   |                     |
|---|---------------------|
| President . . . . .                                     | ELDER SHEARON       |
| Vice-President . . . . .                                | ROBERT BEASLEY      |
| Secretary-Treasurer . . . . .                           | KITTY BRIGHT TIPTON |
| Honor Council and Senior Class President, . . . . .     | ROBERT MEACHAM      |
| Junior Class President . . . . .                        | JULIAN NALL         |
| Sophomore Class President . . . . .                     | ROBERT MCKINNEY     |
| Freshman Class President . . . . .                      | THOMAS TIDWELL      |
| President of Torch . . . . .                            | MEREDITH MOORHEAD   |
| President of Women's Pan . . . . .                      | GEORGEANNE LITTLE   |
| President of Men's Pan . . . . .                        | RYCE RUSSUM         |
| President of Christian Union Cabinet . . . . .          | TOM DUNCAN          |
| Editor of Lynx . . . . .                                | JIMMY NEW           |
| Editor of Sou'wester . . . . .                          | ROBERT COGSWELL     |
| President of Women's Undergraduate<br>Society . . . . . | CELESTE TAYLOR      |
| President of Publication Board . . . . .                | JIMMY COLLIER       |
| President of Service Club . . . . .                     | NED HERMANN         |
| President of Elections Commission . . . . .             | BILL MAYBRY         |
| President of Southwestern Players . . . . .             | VIVE WALKER         |

The Student Council is the official and representative body of the students. As such, it directs the action of that group. It acts as an intermediary group between students and faculty, students and the college administration, and the several student organizations.





# HONOR COUNCIL

|                              |                     |
|------------------------------|---------------------|
| President . . . . .          | ROBERT MEACHAM      |
| Vice-President . . . . .     | JAMES ANDREW        |
| Secretary . . . . .          | KITTY BRIGHT TIPTON |
| ELDER SHEARON . . . . .      | Senior Class        |
| CHARLES CABLE . . . . .      | Senior Class        |
| ROBERT BEASLEY . . . . .     | Junior Class        |
| EMMETT KELLY . . . . .       | Junior Class        |
| GLADYS MOORE . . . . .       | Junior Class        |
| JAMES SPARKS . . . . .       | Junior Class        |
| RAY ALLEN . . . . .          | Sophomore Class     |
| RUTH CRUMLEY . . . . .       | Sophomore Class     |
| CARL DICKERSON . . . . .     | Sophomore Class     |
| MANNY SEIVING . . . . .      | Sophomore Class     |
| BILLY SYMES . . . . .        | Freshman Class      |
| FRANCES TURRENTINE . . . . . | Freshman Class      |

The Honor Council is composed of thirteen representatives elected annually by the four classes and has as its purpose the maintenance of the Honor System on the campus. It is vested with full authority to act as a disciplinary body in cases of violation of the system.



# TORCH

## OFFICERS

President . . . . . MEREDITH MOORHEAD  
Vice-President . . . . . ANNABELLE PAINE  
Secretary-Treasurer . . . . . VIRGINIA ANN GATES

## MEMBERS

FRANCES GREESON, BETSY FOSTER, JEANETTE HOLLENBERG,  
MARGERY O'KELLEY, KITTY BRIGHT TIPTON.

Torch, local honorary society for senior women, is patterned after Mortar Board, which order it is petitioning. This organization strives to recognize those women who have attained high standards of leadership and scholarship and to bring together the most well-rounded and representative women on the campus. Offices are awarded on a basis of activity points.

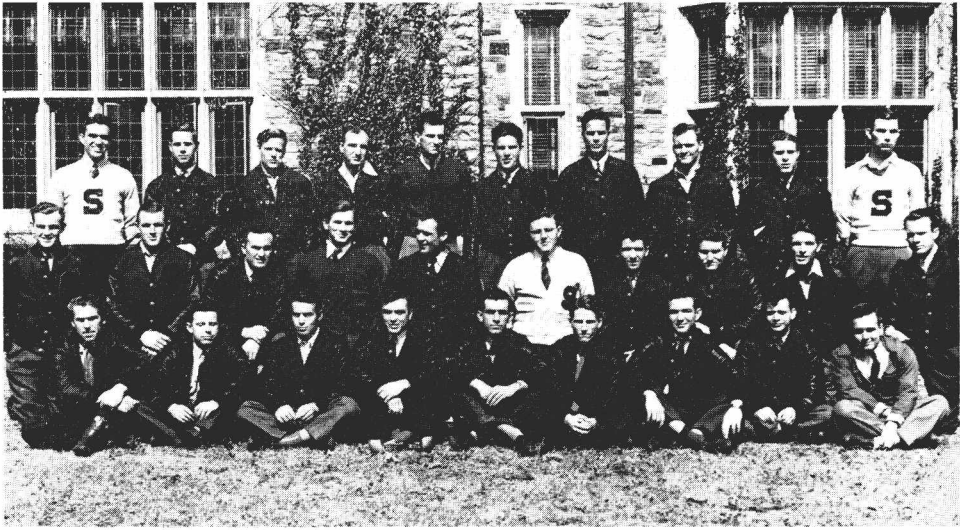

# S CLUB

## OFFICERS

President ..... JULIAN NALL  
Vice-President ..... JAMES SPARKS  
Secretary ..... ROBERT MEACHAM

## MEMBERS

JIM ANDREWS, BOB BEASLEY, JIMMY COLLIER, FLEET EDWARDS, MAC HINSON, JOHNNY ILES, EMMETT KELLY, CLYDE MALONE, BOB STITES, LEWIS WELLFORD, RAY BEARDEN, JACK BOLING, BILLY DOWDLE, H. C. EARHEART, CARLTON FREEMAN, KENNY HOLLAND, JIM ISING, BOB McCRARY, BILLY McCLURE, BOB McKINNEY, ED McMAHON, BILLY SPEROS, BILL VOEGELI, BILLY WILLIAMS, WILLIAM WOOTEN, JACK WYATT and JAMES LEWIS.

The S Club is an organization made up of men who have earned one or more letters in a varsity sport. The club was founded to promote friendly relations among the athletes on the campus, instill in them high standards of sportsmanship, and to increase the popularity of athletics at Southwestern.



# OMICRON DELTA KAPPA

## OFFICERS

|                               |                |
|-------------------------------|----------------|
| President . . . . .           | TOM DUNCAN     |
| Vice-President . . . . .      | NED HERMANN    |
| Secretary-Treasurer . . . . . | W. ROSS JUNKIN |

## MEMBERS

CHARLES CABLE, JIMMY COGSWELL, ROBERT COGSWELL, JIMMY COLLIER, FLEET EDWARDS, EMMETT KELLY, ROBERT MEACHAM, JULIAN NALL, ELDER SHEARON, JIMMY SPARKS, ALLEN WEBB, RUSSELL WIENER, BILL WOOTEN, DR. H. J. BASSETT, COACH ED KUBALE, DR. ROBERT POND, DR. GORDON SIEFKIN.

O.D.K. is a national honorary fraternity organized for the purpose of giving recognition to the best all-round men of the Junior and Senior classes. O.D.K. aims to select those men pre-eminent in leadership in student activities and in upholding the ideals of the college. Membership is limited to three per cent of the men students.



# ALPHA THETA PHI

## OFFICERS

|                               |                 |
|-------------------------------|-----------------|
| President . . . . .           | ROBERT COGSWELL |
| Vice-President . . . . .      | REAMA DEVALL    |
| Secretary-Treasurer . . . . . | JAMES COGSWELL  |

## MEMBERS

ED ADAMS, EMMETT KELLY, BOB MEACHAM, GLADYS MOORE  
 ELDER SHEARON, BILL WOOTEN; Faculty Adviser—DR. H. J.  
 BASSETT.

Alpha Theta Phi, a scholastic fraternity of both men and women, includes only those who have made the highest records in scholarship in the college. It is petitioning Phi Beta Kappa.



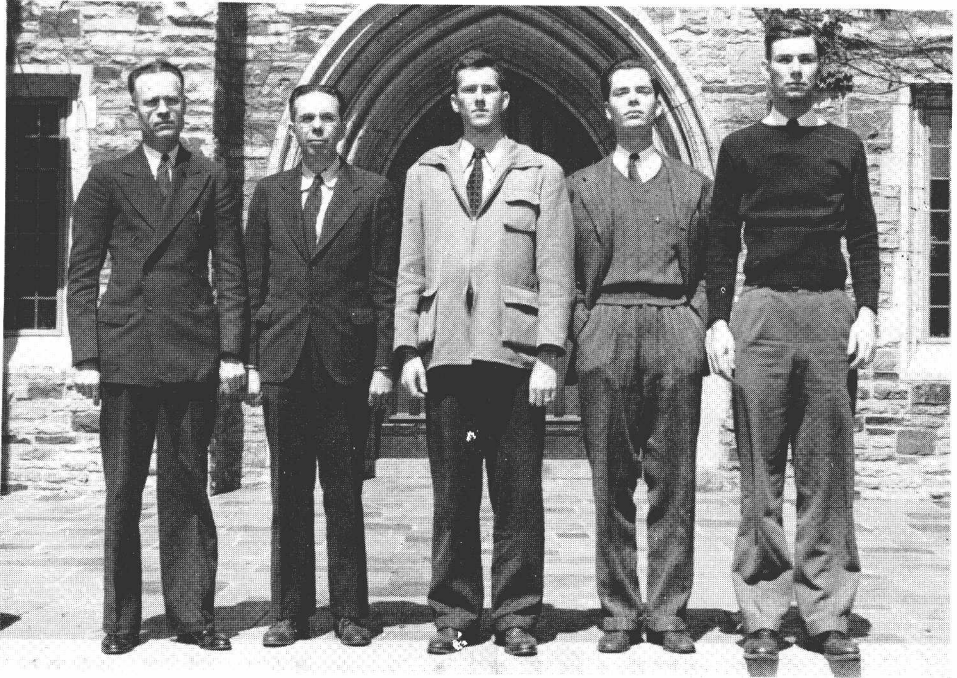

# PUBLICATIONS BOARD

## OFFICERS

|                     |                       |
|---------------------|-----------------------|
| President . . . . . | JIMMY COLLIER         |
| Secretary . . . . . | DR. S. H. MONK        |
| Treasurer . . . . . | MR. C. L. SPRINGFIELD |

## MEMBERS

|                     |                 |
|---------------------|-----------------|
| Faculty . . . . .   | DR. OGDEN BAINE |
| Sophomore . . . . . | GEORGE MORROW   |
| Junior . . . . .    | EMMETT KELLY    |
| Senior . . . . .    | WILLIAM MAYBRY  |

The Publications Board directs and controls all student publications, especially their finances and advertising. Composed of a student president, three elected representatives from the senior, junior, and sophomore classes, two faculty members, and the college bursar, the Board elects the editors and business managers of the Sou'wester, the Lynx, and the Journal.

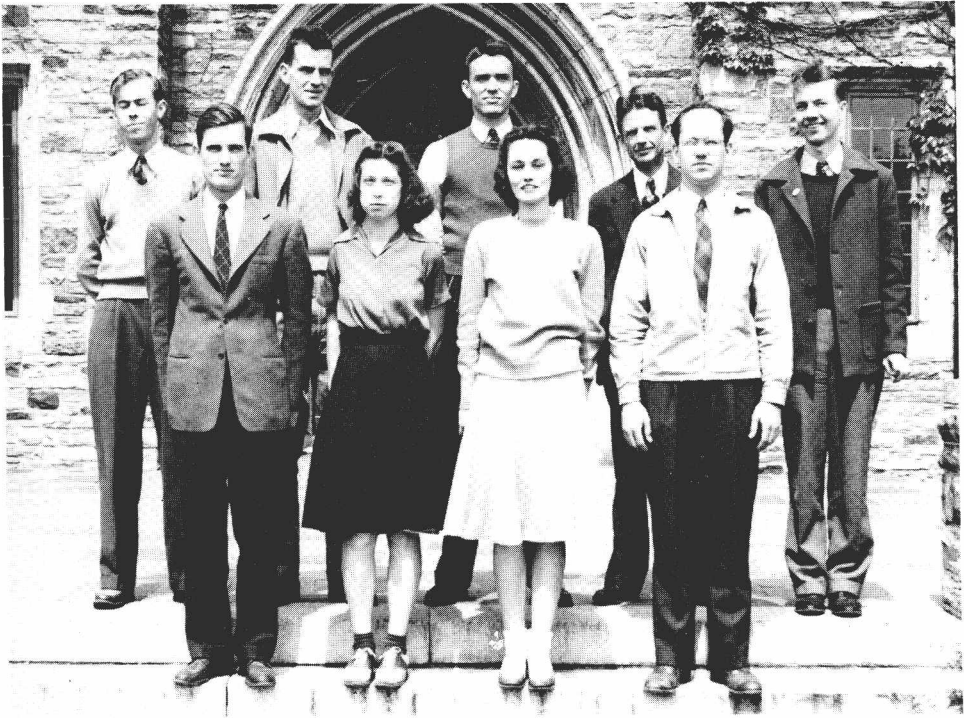

# CHI BETA PHI

## OFFICERS

President . . . . . NED HERMANN  
Vice-President . . . . . CHARLES CABLE  
Secretary-Treasurer . . . . . ROBERT MEACHAM

## MEMBERS

EDWARD N. ADAMS, FRANCES BABIN, JAMES EDWARDS,  
DOROTHY GILL, BYRT KAIGLER, WILLIAM KENNEDY, LAW-  
RENCE KNOPP, JULIAN NALL, JOHN J. O'HEARN, MARION  
SLUSSER, JACK TAYLOR, ALLEN WEST.

## FACULTY MEMBERS

DR. OGDEN BAINE, DR. C. L. BAKER, DR. MARION L.  
MACQUEEN, DR. JACOB R. MEADOW.

Chi Beta Phi is an honorary scientific fraternity whose purpose is to foster a scientific attitude among college students towards all aspects of life. The activities of the group include discussions of new technical developments, meetings at which outstanding men in their fields speak, and first-hand investigations in all phases of science.

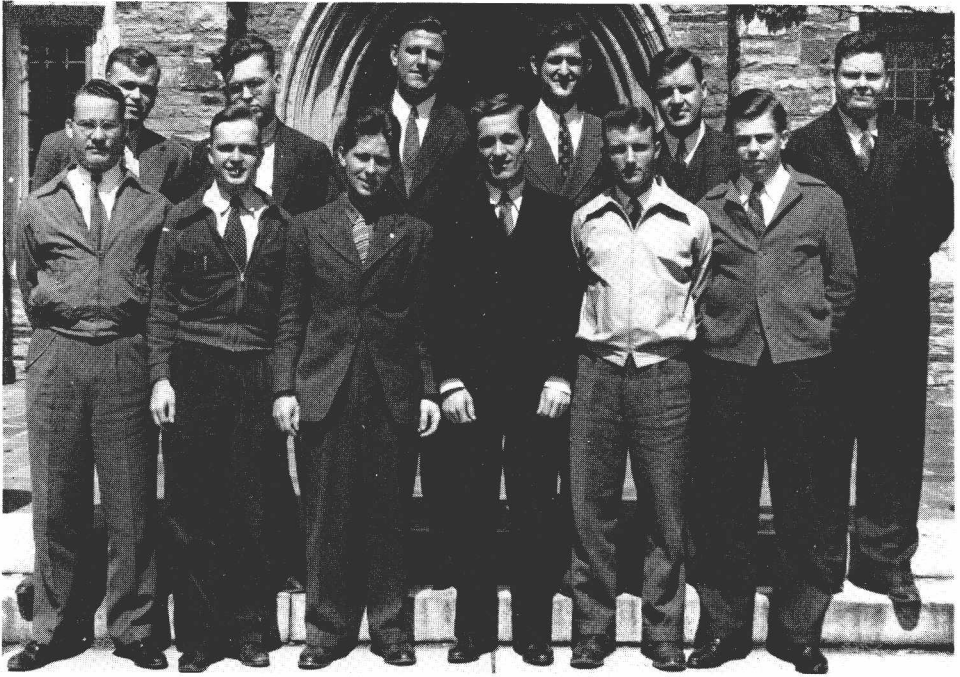

# MINISTERIAL CLUB

## OFFICERS

|                               |                |
|-------------------------------|----------------|
| President . . . . .           | BOB SIEDENTOPF |
| Vice-President . . . . .      | CHEVES LIGON   |
| Secretary-Treasurer . . . . . | BILL RAMSAY    |

## MEMBERS

RAY ALLEN, WALTER BADER, JAMES COGSWELL, ROBERT COGSWELL, HERVEY CONWAY, STRATTON DANIEL, HERBERT DAWSON, TOM DUNCAN, JOSEPH McGEHEE, J. C. MITCHENER, EDWARD RHOADES, GEORGE TOMLINSON, MILTON WILMESHERR.

Membership in the Ministerial Club includes not only those students studying for the ministry, but also those interested in discussing religious and social problems of the day. Its weekly meetings are usually attended by some outstanding religious leader of the community who speaks.



# PLAYERS

## OFFICERS

|                  |                |
|------------------|----------------|
| President        | VIVE WALKER    |
| Secretary        | BETSY FOSTER   |
| Business Manager | RUSSELL WIENER |

## ACTIVE PLAYERS

CHARLOTTE ECKEL, JAMES EDWARDS, WILLIS ENSIGN, CHARLES GREENLESE, FRANCES AKERS GREESON, JESSAMINE GRIMES, JETT HOLLENBERG, MARY LOUISE INGRAM, SAM McCULLOCH, J. C. McNEES, RUTH MITCHELL, MARY WARE, JULIAN NALL, JOHN WHITSITT, LAURA LAKE.

The Southwestern Players is a campus organization for promoting appreciation of drama and learning the skills of the theater. Membership is taken from heelers, or apprentices, who have contributed the equivalent of a year's work in dramatics.

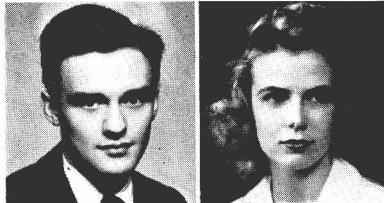

# LYNX

## LYNX STAFF

|                  |                     |
|------------------|---------------------|
| Editor           | JAMES NEW           |
| Business Manager | KITTY BRIGHT TIPTON |
| Assistant Editor | PATTY RADFORD       |
| Make-Up Editor   | LOUISE HOWRY        |
| Sports Editor    | ROBERT GOOSTREE     |
| Photographer     | GEORGE SCHULTE      |

## MEMBERS

ANNE HOWARD BAILEY, MARGARET CANSLER, MABEL FRANCIS, ANNE HAAGA, CLAUD HAVERTY, TOMMIE JEAN HAYGOOD, MARY HUNTER, MARIANNE MCCALLA, VIRGINIA MCGAUGHAN, VIRGINIA BREYTSPRAAK, FRANCES AKERS GREESON, MARION MCKEE, JAMES MCNEES, LOUISA MCLEAN, MILTON MATHEWES, JANE MILNER, PATTY RADFORD, JOHN WHITSITT, JESSIE WOODS, ELIZABETH HINCKLEY, MEREDITH MOORHEAD.



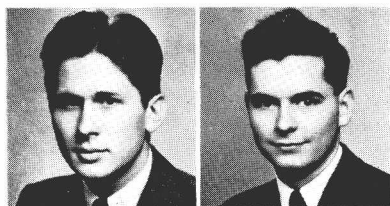

# SOU'WESTER

## OFFICERS

Editor . . . . . ROBERT COGSWELL  
 Business Manager . . . . . RUSSEL WIENER

## SOU'WESTER STAFF

CHEVIS LIGON, ALFRED CANON, ALLEN HILZHEIM, ROBERT GOOSTREE, MORGAN FOWLER, STRATTON DANIEL, GEORGE CASE, DAVID RUFFIN, JAMES EDWARDS, MEREDITH FLAULT, BILL RAMSAY, HERVEY CONWAY, LOUISE HOWRY, MARY WARE, MARIANNE MCCALLA, ANNE HAAGA, ANITA HYDE, MIGNON PRESLEY, VIRGINIA BRITTINGHAM, MARY HUNTER, MABEL FRANCIS, LOUISA MCLEAN, DOTTIE GILL, GLADYS MOORE, LADY MARGARET CRADDOCK, JINX FARRIOR, NORMA MCGUIRE, MILTON MATHEWES, JANET KELSO, KATHRYN MILLER, ANNABELLE PAINE, ELIZABETH HINCKLEY, FRANCES AKERS GREESON, CELESTE TAYLOR, RALPH DUBROVNER, DOROTHY SOUTH, SALLY MOORE, JANE PEETE, BILL LIVESAY, JANE MILNER, SAM MCCULLOCH, MEREDITH MOOREHEAD, BENNIE JOYNER, LOUIS LEROY, HUGH MURRAY, TOMMIE JEAN HAYGOOD, JOHN WHITSITT.



# PI

## OFFICERS

High Pi . . . . . JEAN JETER  
 Low Pi . . . . . LOUISE HOWRY  
 Treasurer . . . . . MARY WARE

## MEMBERS

GENE DICKSON, DAROTHY ESCH, ALLEN FAUTLERROY, JEAN FLYNN, PEGGY HUGHES, BENNIE JOYNER, PEGGY KELLY, SALLIE MOORE, MEREDITH MOORHEAD, JANE MILNER, AGNES ANN MING, MARY NEW, CONNIE ROSAMOND, CELESTE TAYLOR, FRANCES ANN TURRENTINE, PATTY RADFORD.

Pi, a national inter-sorority organization founded at Randolph-Macon in 1901, is designed to promote friendly relations among the various sororities on the campus. Social functions are given from time to time, and on one day a week the members wear green and white, colors of the group.



# S. T. A. B.

## OFFICERS

President . . . . . ANNABELLE PAINE  
Vice-President . . . . . MARGERY O'KELLY  
Secretary-Treasurer . . . . . KITTY BRIGHT TIPTON

## MEMBERS

MILTON MATHEWES, NANCY JANE SMITH, GEORGANNE LITTLE, LOUISE MORAN, MARION MCKEE, ELIZABETH HINCKLEY, MARY ANNE BANNING, JOY GALLIMORE, BECKY BARRETT.

Founded at Randolph-Macon in 1899, S.T.A.B. is an inter-sorority group organized for purely social relationships, attempting thereby to create a feeling of harmony among the sorority women on the campus. Weekly meetings are held and several social functions are given each year.

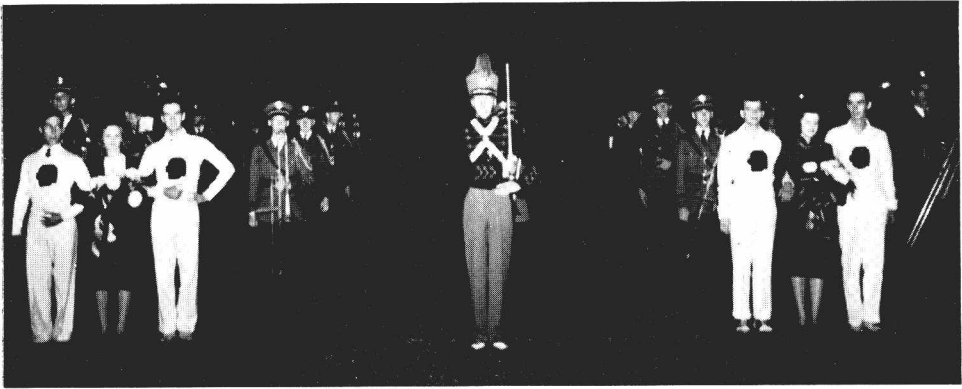

# BAND

## OFFICERS

| 1st Semester          |                               | 2nd Semester |  |
|-----------------------|-------------------------------|--------------|--|
| NED HERMANN . . . . . | President . . . . .           | BILL TURNER  |  |
| BILL TURNER . . . . . | Vice-President . . . . .      | BILL BOWDEN  |  |
| ROBERT GOOSTREE.      | Secretary-Treasurer . . . . . | KARL FRANK   |  |

## MEMBERS

ALFRED ALPERIN, HUGH BLACK, CHAM CANON, JOHN CARNEY, WALTON COLE, DIXON CONNELL, STRATTON DANIEL, JACK DENNIS, JOHN DONNELLY, MEREDITH FLAUTT, BILLY FEW, WALLACE HYNDS, WHARTON JONES, FRANK LANGHAM, JOHN McADAMS, JIMMY McLENDON, RUSSELL MORRIS, J. B. MULLINS, E. W. NELIC, WILLIAM RAMSAY, EDWARD RHOADES, SAM ROACHE, BILLY SAYLE, THOMPSON SHEA, ROBERT STANWORTH, SAM STEPHENSON, WILLIAM TARVER, ROBERT TYSON, WESLEY WALKER, KEN WATSON, BILLY SYMES.



# CHOIR

## OFFICERS

|                       |                |
|-----------------------|----------------|
| President             | JAMES COGSWELL |
| First Vice-President  | MANNY SIEVING  |
| Second Vice-President | BILL RAMSAY    |
| Secretary-Treasurer   | PEGGY KELLY    |

## MEMBERS

AGNES ANNE ANDERSON, MILLY ANDERSON, VIRGINIA BREYTSBRAAK, VIRGINIA BRITTINGHAM, JEANNE CAREY, LOUISE CLARKE, KATHERINE CLEVELAND, LEE CONLEY, LADY MARGARET CRADDOCK, GENE DICKSON, JINX FARRIOR, BETSY FOSTER, ADAH HAMBLEN, ROSELLA HILL, MARY HUNTER, JANET KELSO, MARY McADAMS, MARIANNE McCALLA, ANNE MIDDLETON, SALLIE MOORE, MARJORIE O'KELLEY, MIGNON PRESLEY, MARGARET RAGSDALE, MARJORIE SCHLOSS, MILDRED SEAY, MARY ANNE SIMONTON, JANE SODERSTROM, CELESTE TAYLOR, LOUISE THOMPSON, IRENE TRIFIATIS, MARY WARE, BETTY JEAN WILKINSON, ETHEL WILLIAMS, JANICE WILLIAMS, IMOGENE WILLIAMSON. HUGH BLACK, ROBERT COGSWELL, WALTON COLE, JOHN DONELLY, TOM DUNCAN, BILL FEW, WALLACE HINDS, J. G. HUGHES, HARRY KITTLE, HENRY LANIUS, GEORGE MARSHALL, GEORGE MORROW, E. W. NELIUS, EDWARD RHOADES, DAVID RUFFIN, BILLY SAYLE, BILLY SYMES.

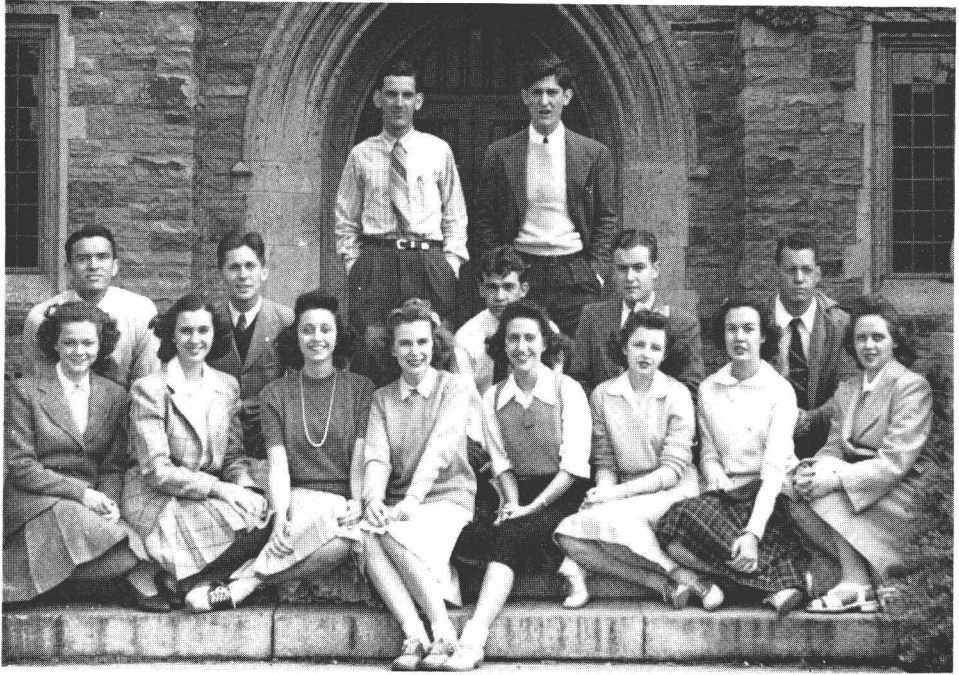

# CHRISTIAN UNION CABINET

## OFFICERS

|                               |                     |
|-------------------------------|---------------------|
| President . . . . .           | TOM DUNCAN          |
| Vice-President . . . . .      | JIM COGSWELL        |
| Secretary-Treasurer . . . . . | KITTY BRIGHT TIPTON |

## MEMBERS

BOB BEASLEY, VIRGINIA BRITTINGHAM, ROBERT COGSWELL, NED HERMANN, CHEVES LIGON, LAURA MCGHEE, ROBERT MEACHAM, KATHERINE MILLER, JANE MILNER, GLADYS MOORE, MARGERY O'KELLEY, HAYS OWEN, ANNABELLE PAINE, PATTY RADFORD, ELDER SHEARON, BOB SIEDENTOFF, MANNY SIEVING.

The membership of the Christian Union Cabinet consists of the officers of the religious organizations and of persons selected from the student body at large. Although the primary purpose of the Cabinet is to sponsor and direct the religious phase of campus life, it actively promotes student welfare in other fields.





# STYLUS CLUB

## OFFICERS

President . . . . . SAM McCULLOCH  
Secretary-Treasurer . . . . . MARY WARE

## MEMBERS

FRANCES BABIN, ANNE HOWARD BAILEY, BILL BOWDEN,  
JIMMY COGSWELL, WILLIS ENSIGN, FRANCES GREESON,  
ROBERT GOOSETREE, MEREDITH MOORHEAD, DAVE RUFFIN,  
ETHEL WILLIAMS, DR. WOLFE.

The Stylus Club is the honorary literary society of Southwestern. It has as its purpose the stimulation of authorship and literary criticism, and its membership includes about twenty-four men and women from the four classes of the college. They are tapped on the basis of articles submitted to the society.

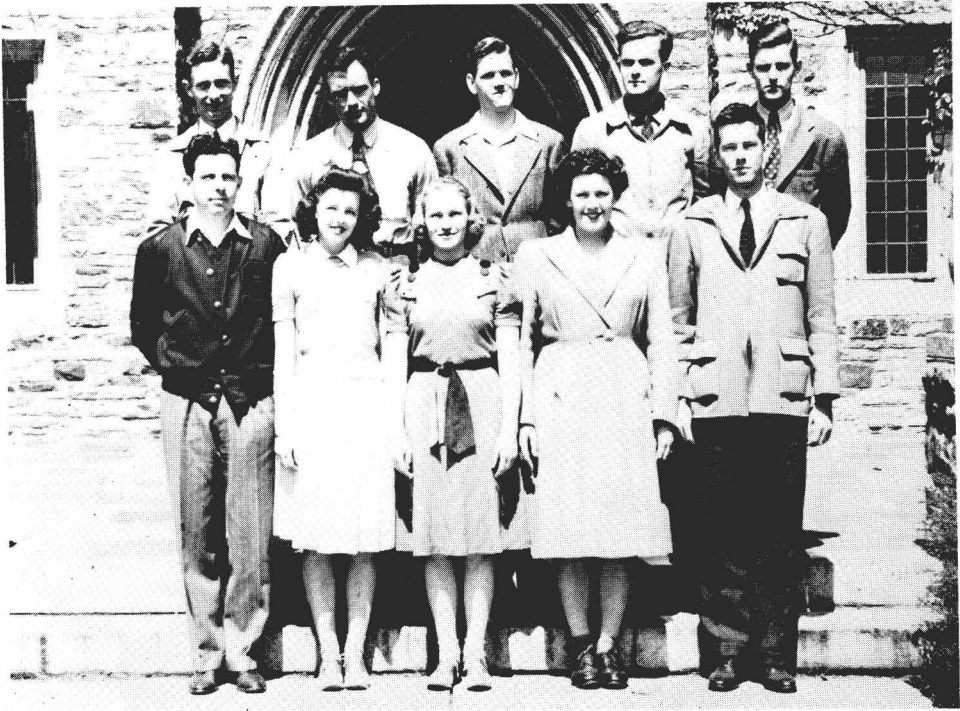

# ELECTIONS COMMISSION

## OFFICERS

|                |                |                   |
|----------------|----------------|-------------------|
| President      |                | BILL MAYBRY       |
|                | Kappa Alpha    |                   |
| Vice-President |                | GEORGE EDWARDS    |
|                | Non-fraternity |                   |
| Secretary      |                | MEREDITH MOORHEAD |
|                | Non-sorority   |                   |

## MEMBERS

Pi Kappa Alpha—JOHNNY ILES, Kappa Sigma—WILLIAM KENNEDY, Alpha Tau Omega—GEORGE CASE, Sigma Nu—ED NESBITT, Kappa Alpha—BILL MAYBRY, Sigma Alpha Epsilon—BILL WOOTEN, Alpha Omicron Pi—MARGERY O'KELLEY, Chi Omega—MINA CAVETT, Delta Delta Delta—MARGARET SANDERS, Kappa Delta—DOROTHY ESCH, Zeta Tau Alpha—CHARLOTTE ECKEL.

The Elections Commission is composed of one representative from each of the fraternities and sororities, and also from the non-fraternity and non-sorority groups. Its purpose is, in general, to insure fair student elections and to guarantee each student the right to a free ballot. It attempts to discover and penalize any effort on the part of an individual or a political combine to interfere with this right.



# SERVICE CLUB

## OFFICERS

President . . . . . NED HERMANN  
Secretary . . . . . WILLIAM MAYBRY

## MEMBERS

WILLIAM DOYLE, STEVE GOODWYN, ROBERT GOOSTREE,  
LLOYD GORDON, ALLEN HILZHEIM, JAMES LINCOLN, JULIAN  
NALL, RYCE RUSSUM, WILLIAM TURNER, WILLIAM SPEROS.

The Service Club has but one purpose, to serve. It welcomes new students to the campus, acts as host to visiting teams, and serves as ushers at athletic contests. Each fraternity and the non-fraternity group are represented in the club.



# NITIST CLUB

## OFFICERS

President . . . . . CHARLES CABLE  
Faculty Member . . . . . PROFESSOR JOHN HENRY DAVIS

## MEMBERS

EDWARD ADAMS, HENRY CANNON, GEORGE CASE, JAMES COGSWELL, ROBERT COGSWELL, LESTER BAGGETT, JAMES COLLIER, FLEET EDWARDS, WILLIS ENSIGN, VANCE GILMER, BOB GOOSTREE, NED HERMANN, MORGAN FOWLER, ALLEN HILZHEIM, EMMETT KELLY, CHEVES LIGON, ROBERT MEACHAM, HUGH MURRAY, GEORGE MORROW, JAMES NEW, JOHN O'HEARNE, RALPH OSBORNE, JOHN WHITSITT, RUSSELL WIENER, WILLIAM WOOTEN.

The Nitist, or International Relations Club, is made up of those men who are interested in discussing current world problems, chiefly of a political nature. It holds meetings every other week, at which one of the members reads a paper on some timely topic. All members criticize and analyze in a general discussion. Membership is exclusive and by invitation only.



# Y.W.C.A. CABINET

## OFFICERS

|                   |                      |
|-------------------|----------------------|
| President         | ANNABELLE PAINE      |
| Vice-President    | KATHERINE MILLER     |
| Secretary         | VIRGINIA BRITTINGHAM |
| Treasurer         | LAURA MCGEEHEE       |
| Publicity         | JANET KELSO          |
| Social Activities | MARION MCKEE         |
| Music             | PEGGY KELLY          |
| Public Relations  | ANNE HAAGA           |
| Devotional        | TOMMIE JEAN HAYGOOD  |
| Social Service    | VIRGINIA ANN GATES   |
| Art               | KATHRYN MARTIN       |

The purpose of the Y.W.C.A. is three fold: "to realize full and creative life through a growing knowledge of God, to have a part in making this life possible for all, and to promote friendship among the students and cooperation in campus activities." The "Y" meets every third Wednesday. It endeavors to aid the administration with the orientation of new students and sponsors evening devotionals in the girls dormitory.

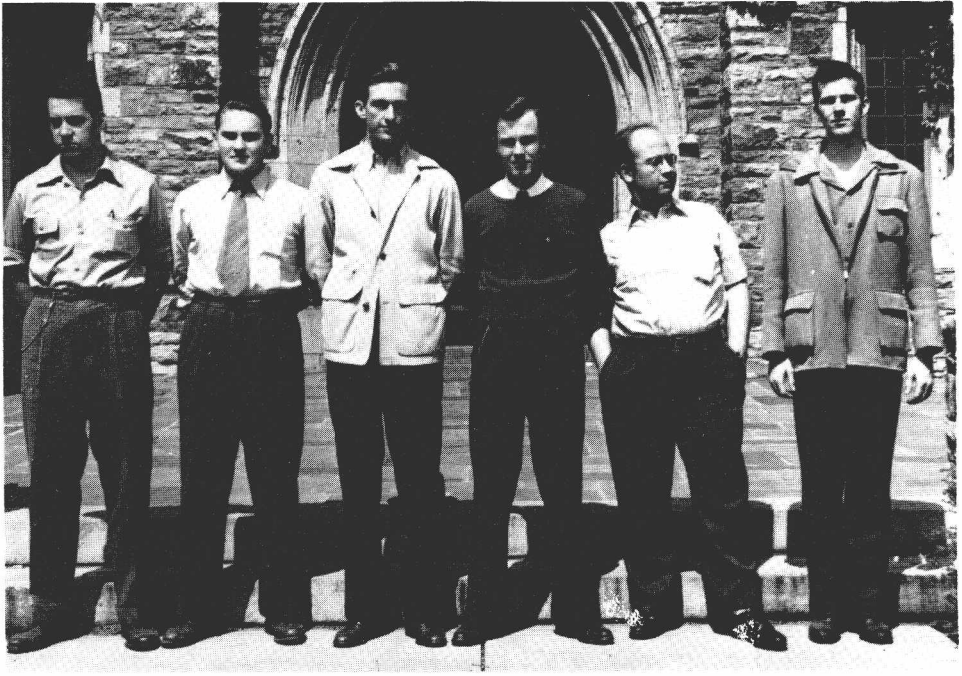

# INTRAMURAL BOARD

## OFFICERS

Student Director . . . . . RYCE RUSSUM

## MANAGERS

Sigma Nu—ROBERT GOOSTREE, Kappa Sigma—CHEVES LIGON, Kappa Alpha—BILL MAYBRY, Sigma Alpha Epsilon—JACK MILLS, Alpha Tau Omega—BILL TURNER, Pi Kappa Alpha—RYCE RUSSUM, Non-fraternity—CARROL MAXWELL and CHARLES GUTHRIE.

The Intramural Board, composed of one representative from each fraternity and the non-fraternity group, supervises the Southwestern intramural program, which is one of the best in the South. Participation of students in 1942 was 94%.



# FRANCO-GERMAN CLUB

## OFFICERS

President . . . . . SAM McCULLOCH  
Secretary-Treasurer . . . . . SADIE WAHL

## MEMBERS

JEAN BLOCH, RALPH OSBORNE, MARY LOUISE HARTZELL,  
MARGERY O'KELLY, MARTHA HEWITT, MARY HUNTER,  
GEORGE SCHULTE, ALICE SIVITER, JANE MILNER, DORIS  
SILIGMAN, VIRGINIA BRITTINGHAM, VIRGINIA HUGHES,  
MEREDITH FLAUT, STRATTON DANIEL, LOVELL YOUNG,  
CHALMERS SOWELL, EDGAR McFADDEN, NED HERMANN,  
JAMES EDWARDS, MARY ELIZABETH WORRALL, EDWARD  
RHODES, JOY GALLIMORE, BENNIE JOYNER.





# CANTERBURY CLUB

## OFFICERS

|                               |                      |
|-------------------------------|----------------------|
| President . . . . .           | MARY WARE            |
| Vice-President . . . . .      | MOLLY HAWKEN HILL    |
| Secretary-Treasurer . . . . . | MILTON MATHEWES      |
| Chaplain . . . . .            | JESSIE WOODS         |
| Adviser . . . . .             | DR. JOHN HENRY DAVIS |

## MEMBERS

MARY ANNE BANNING, ALFRED CANON, JOHN CARNEY, LOUISE CLARKE, ALLEN FAUNTLEROY, BETTY FRANCIS, NORMA HALLOCK, BETTY HARTLEY, MARTHA HEWITT, LOUISE HOWRY, MARION MCKEE, ROBERT MANN, MARIANNE MALLETT, AGNES ANN MING, TINNIE BURCH, STEVE GOODWYN, ANNABELLE PAINE, CAROLINE PREWITT, THOMAS SHEA, PEGGY SILLIMAN, KITTY BRIGHT TIPTON, IMOGENE WILLIAMSON, JANE WILLIAMSON.

The purpose of the Canterbury Club is to promote worship, fellowship, study, and service; to bring students together irrespective of religious affiliation, to discuss problems affecting the college student and the relation of religion to everyday life. Meetings are held twice a month at which various ministers of the city lead the discussion. A corporate communion is attended by the Club the second Sunday in every month.

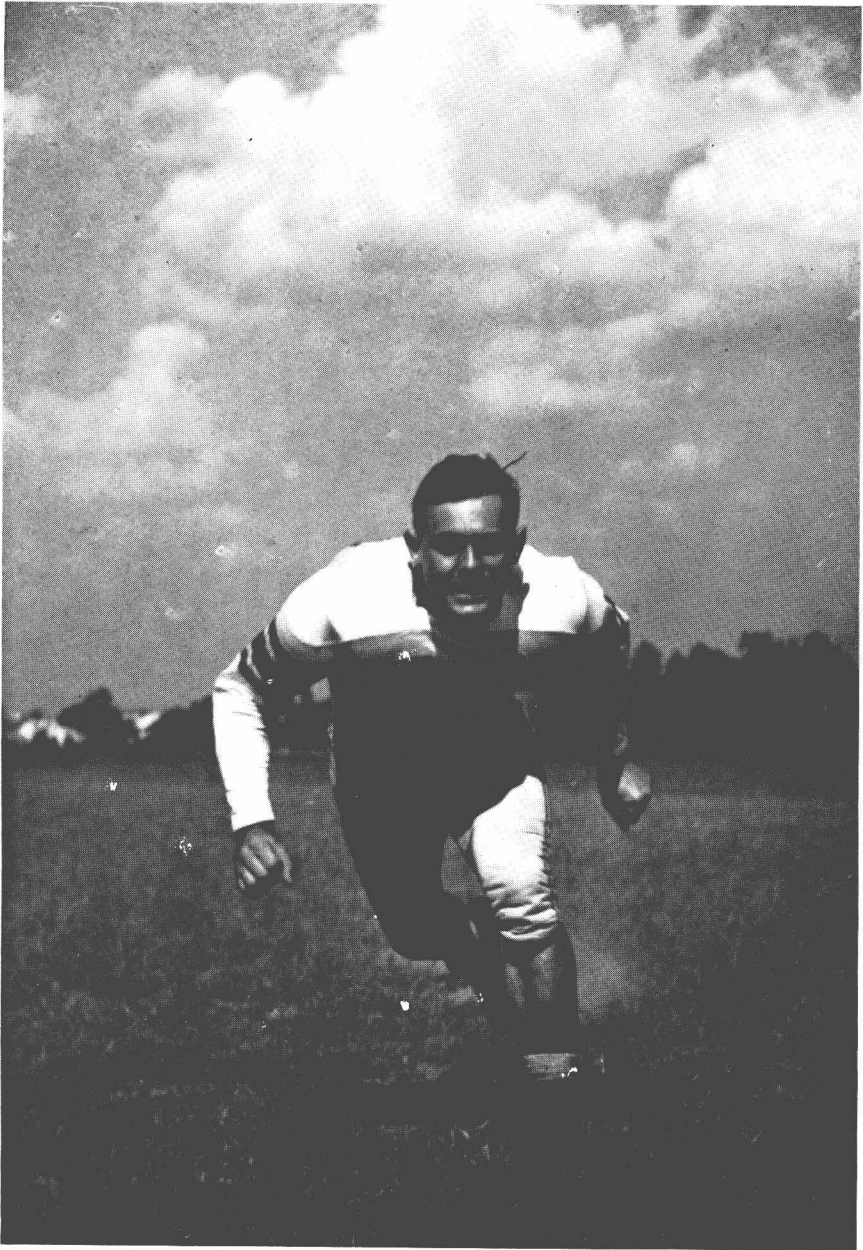

ATHLETICS

# FOOT BALL



THE COACHES—EDWIN KUBALE, HAROLD HIGH, MUREL NEMECEK

The Southwestern Lynx completed their nine game grid schedule with a perfectly even record of wins and losses. Four were credited to the Lynx, while four swelled the win column of opponents. One game ended in a scoreless deadlock. The whole season was featured by exceptional play, and the deadly handicap was the woeful lack of reserves.



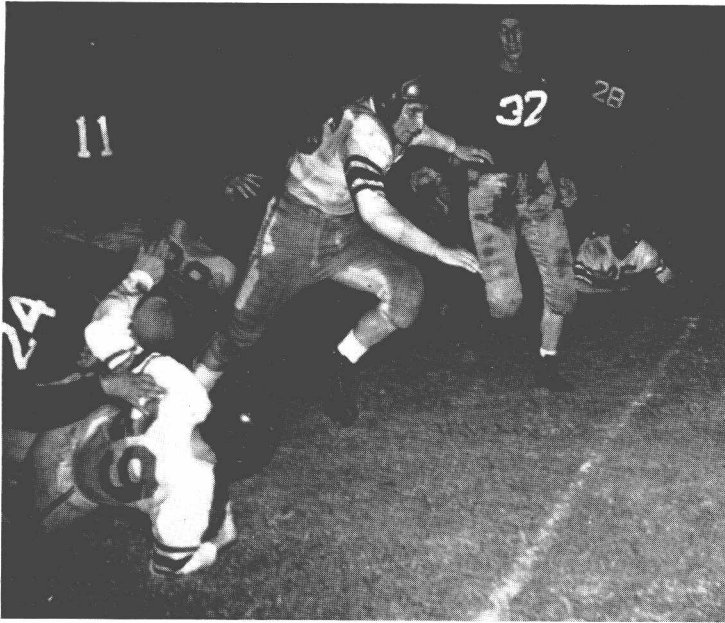

In the first game of the season, Southwestern trimmed Memphis State 13-7, and followed quickly with another win over Jefferson Barracks to the tune of 25-0. Recovering from a smashing 26-0 defeat at the hands of Ole Miss, the Lynx came through to trounce Sewanee 35-0. After playing strongly against Mississippi State, but going down fighting 20-6, the Kubalemen continued their losing streak by suffering a 7-0 tally at the hands of Chattanooga. Rallying to down Union 21-14, the Lynx were overwhelmed 33-19 by the University of Kentucky. The last game of the season, with Centenary College, ended in a scoreless tie.

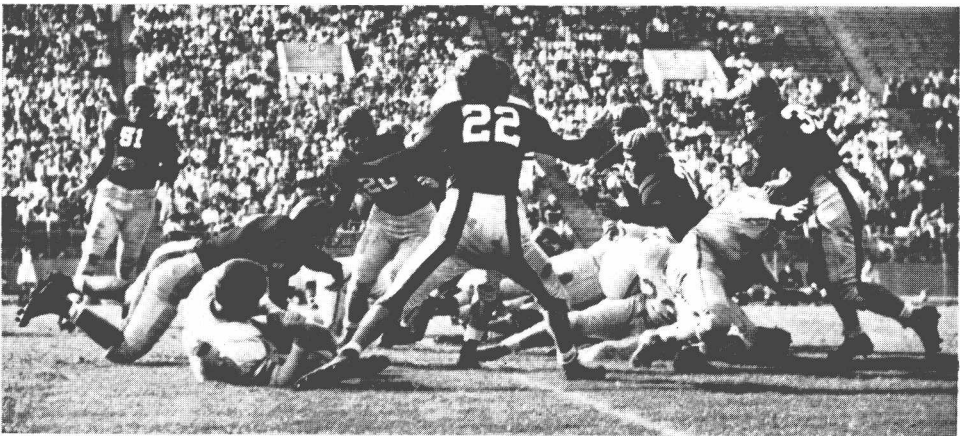

# BASKETBALL

The Southwestern hardwood quintet ended their 1942 season with a rather poor record of three wins to nine losses. The poor showing of the Lynx cagers was attributed to lack of experience. The complete official results of the season are as follows:

|                        |    |                            |    |
|------------------------|----|----------------------------|----|
| Southwestern . . . . . | 36 | Lambuth . . . . .          | 27 |
| Southwestern . . . . . | 25 | Arkansas State . . . . .   | 34 |
| Southwestern . . . . . | 25 | Memphis State . . . . .    | 50 |
| Southwestern . . . . . | 45 | Arkansas College . . . . . | 56 |
| Southwestern . . . . . | 40 | Lambuth . . . . .          | 20 |
| Southwestern . . . . . | 34 | Arkansas College . . . . . | 43 |
| Southwestern . . . . . | 33 | Arkansas State . . . . .   | 39 |
| Southwestern . . . . . | 46 | David Lipscomb . . . . .   | 49 |
| Southwestern . . . . . | 26 | Chattanooga . . . . .      | 40 |
| Southwestern . . . . . | 33 | Sewanee . . . . .          | 39 |
| Southwestern . . . . . | 41 | Memphis State . . . . .    | 78 |
| Southwestern . . . . . | 53 | Chattanooga . . . . .      | 41 |

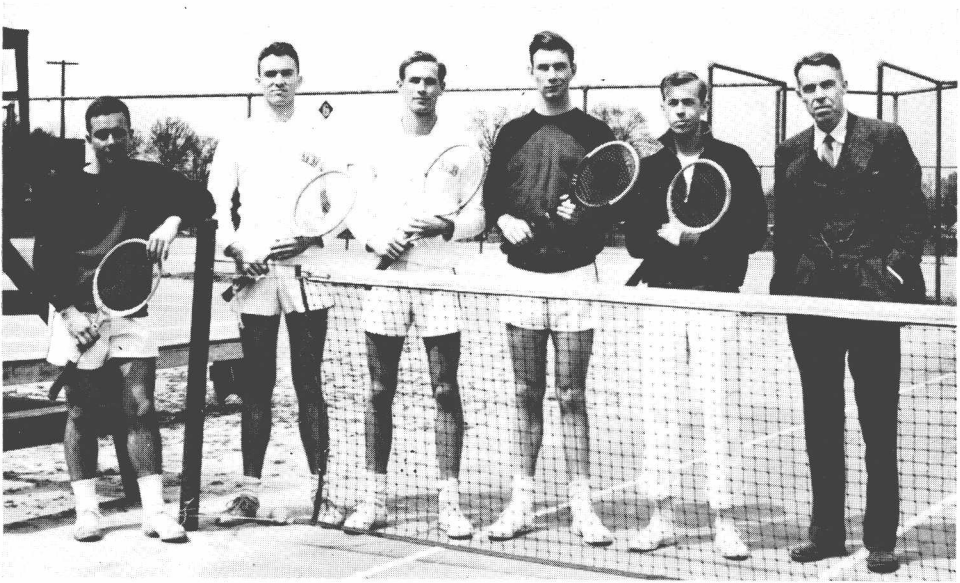

# TENNIS

Tennis is rapidly gaining place as one of the major sports at Southwestern. The 1942 tennis team is composed of Jimmy Collier, playing the number one position; Lewis Wellford in number two, Bob Meacham as number three man, and Malcolm Hinson as number four. Jack Taylor is student manager and plays the fifth position. Dr. P. N. Rhodes is faculty coach.

# BEAUTIES

PHOTOGRAPHS BY GEORGE HAYLEY

---





KITTY BRIGHT TIPTON  
April Fool Carnival Queen  
Miss Southwestern



ALICE CHAPMAN





CONSTANCE ROSAMOND



JUSTINE KLYCE





PATTY RADFORD



# APRIL FOOL CARNIVAL

FRATERNITIES and SORORITIES



# PI KAPPA ALPHA



## THETA CHAPTER

Founded in 1868

Established at Southwestern in 1878

### OFFICERS

|                |               |
|----------------|---------------|
| President      | JOHN ILES     |
| Vice-President | WARNER HODGES |
| Secretary      | JAMES LINCOLN |
| Treasurer      | RYCE RUSSUM   |

### MEMBERS

WILL BOWDEN, MORISON BUCK, HOWARD HURT, BILL KENDALL, E. W. NELIUS, ED QUINN, JACK SIMONTON.

# ALPHA TAU OMEGA



## TENNESSEE TAU OMEGA CHAPTER

Founded in 1865

Established at Southwestern in 1882

### OFFICERS

|                                      |                 |
|--------------------------------------|-----------------|
| Worthy Master . . . . .              | GEORGE CASE     |
| Worthy Chaplain . . . . .            | NED HERMANN     |
| Worthy Keeper of Exchequer . . . . . | DIXON CONNELL   |
| Worthy Scribe . . . . .              | VANCE M. GILMER |
| Worthy Keeper of Annals . . . . .    | WILLIAM TURNER  |

### MEMBERS

EDWARD ADAMS, MILTON ADDINGTON, CHARLES CABLE,  
HENRY CANNON, JOHN DONNELLY, V. A. FURR, WILLIAM  
HAYNES, WALLACE HYNDS, HARRY KITTLE, EDGAR MC-  
FADDEN, JOHN PARSONS.

# SIGMA ALPHA EPSILON



## TENNESSEE ZETA CHAPTER

Founded in 1856

Established at Southwestern in 1882

### OFFICERS

|                                 |                |
|---------------------------------|----------------|
| Eminent Archon . . . . .        | JIMMY COLLIER  |
| Eminent Deputy Archon . . . . . | WILLIAM WOOTEN |
| Eminent Recorder . . . . .      | JULIAN NALL    |
| Eminent Chronicler . . . . .    | LESTER BAGGETT |
| Eminent Correspondent . . . . . | GEORGE MORROW  |
| Eminent Warden . . . . .        | CHAM CANNON    |
| Eminent Herold . . . . .        | KARL FRANK     |
| Eminent Treasurer . . . . .     | JOHN WHITSITT  |

### MEMBERS

LESTER BAGGETT, JIMMY BAIRD, CHAM CANNON, SAM DENNEY, BILLY DOYLE, JIMMY DWYER, FRANKLIN ELLIS, FRANK FOURMY, KARL FRANK, WARREN HOOD, HOMER HOWIE, BILLY LEACH, WHARTON JONES, WILLIAM MASON, ROBERT MANN, JACK MILLS, SAM MOORE, GEORGE MORROW, JULIAN NALL, TOM NICHOLSON, HAYS OWEN, HENRY SPURRIER, LINDELL TODD, ROBERT TYSON, LEWIS WELLFORD, JOHN WHITSITT, JIMMY WILGUS, WILLIAM WILLS, PERCY WOOD, WILLIAM WOOTEN.

# KAPPA SIGMA



## PHI CHAPTER

Established in 1869

Founded at Southwestern in 1882

## OFFICERS

|                                      |                 |
|--------------------------------------|-----------------|
| Grand Master . . . . .               | WILLIAM KENNEDY |
| Grand Procurator . . . . .           | ALLEN HILZHEIM  |
| Grand Master of Ceremonies . . . . . | ROBERT MCCRARY  |
| Grand Scribe . . . . .               | MANNY SIEVING   |
| Grand Treasurer . . . . .            | FRANK KENNEDY   |

## MEMBERS

B. W. BEAUMONT, ROBERT BEASLEY, JACK DENNIS, THOMAS DUNCAN, H. C. EARHART, WILLIS ENSIGN, MORGAN FOWLER, STEVE GOODWYN, CHARLES GREENLESE, ALLEN HILZHEIM, EVERARDE JONES, EMMETT KELLY, CHEVIS LIGON, CLYDE MALONE, J. C. MCNEES, JAMES NEW, CLAUDE ROMINE, JOSEPH SEITZ, ELDER SHEARON, JAMES SPARKS, MARION SLUSSER, SAM STEPHENSON, RUSSELL WIENER, WILLIAM FEW, LEWIS LEROY, ROBERT STANWORTH, BARTON CURRIE, ALLEN WEST, HOWARD COSTELLO.

# KAPPA ALPHA

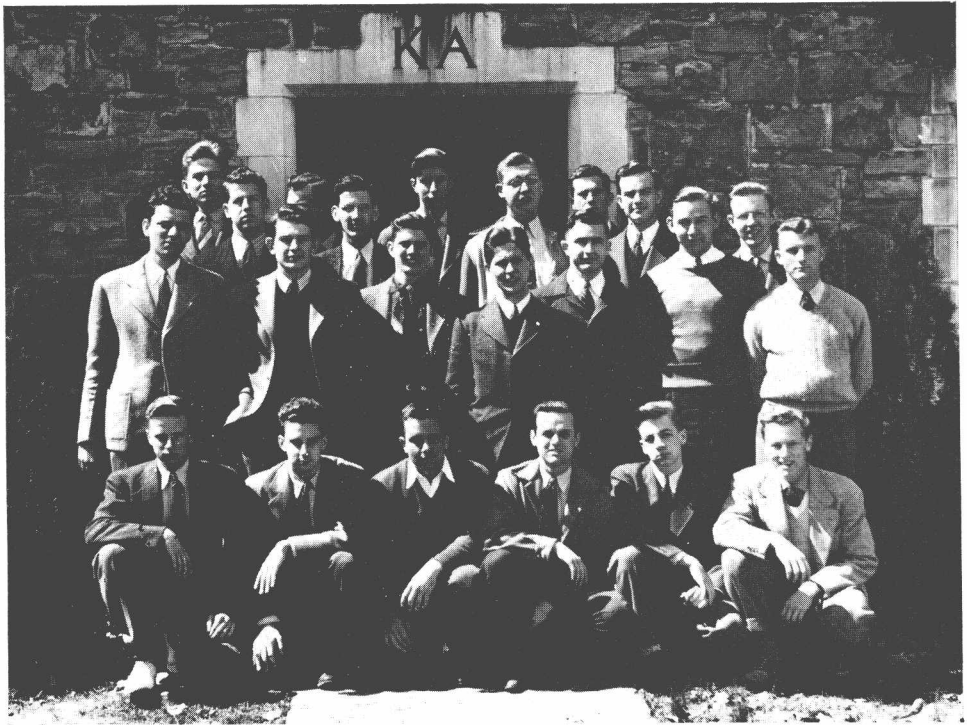

## ALPHA EPSILON CHAPTER

Founded in 1865

Established at Southwestern in 1887

### OFFICERS

|                |              |
|----------------|--------------|
| President      | BILL MAYBRY  |
| Vice-President | RUFUS ROSS   |
| Secretary      | ALF CANON    |
| Treasurer      | LLOYD GORDON |

### MEMBERS

ALEC ALBERTINE, HARRY ALCOTT, RAY ALLEN, BILLY BOWMAN, BOB COGSWELL, MEREDITH FLAUTT, TWAIN GIDDENS, DON GORDON, JOHN O'HEARNE, HENRY HEDDEN, ESLIE HENDERSON, MAC HINSON, BYRT KAIGLER, GEORGE MARSHALL, DAVID MATTHEWS, JIMMY MCCLENDON, CHARLTON MOORE, HUGH MURRAY, DAVID RUFFIN, BILLY SAYLE, GENE SEARSON, BOB SIEDENTOFF, HARLAND SMITH, BILLY SYMES, THOMAS TIDWELL, AUVERGNE WILLIAMS.

# SIGMA NU



## EPSILON SIGMA CHAPTER

Founded in 1869

Established at Southwestern in 1934.

### OFFICERS

|                                |                 |
|--------------------------------|-----------------|
| Commander . . . . .            | ROBERT GOOSTREE |
| Lieutenant-Commander . . . . . | KENNETH HOLLAND |
| Treasurer-Recorder . . . . .   | EDWARD NESBITT  |
| Chaplain . . . . .             | CARLTON FREEMAN |
| Pan Representative . . . . .   | BILLY SPEROS    |

### MEMBERS

SAM ROACHE, FRANK LANGHAM, ALEX BRANSFORD, JOHN  
MCADAMS, BILL HORN, BILL McMAHON, RUSSELL MORRIS.

# MEN'S PAN



## OFFICERS

|                     |                     |
|---------------------|---------------------|
| President           | Ryce Russum         |
| Vice-President      | Jimmy Collier       |
| Secretary-Treasurer | George Case         |
|                     | Pi Kappa Alpha      |
|                     | Sigma Alpha Epsilon |
|                     | Alpha Tau Omega     |

## MEMBERS

BILL TURNER, Alpha Tau Omega; JOHN ILES, Pi Kappa Alpha; BILL KENNEDY, Kappa Sigma; BILL MAYBRY, Kappa Alpha; ALF CANON, Kappa Alpha; BOB GOOSTREE, Sigma Nu; BILLY SPEROS, Sigma Nu; BUDDY MCNEES, Kappa Sigma; BILLY DOYLE, Sigma Alpha Epsilon.



# WOMEN'S PAN



## OFFICERS

|                          |                             |
|--------------------------|-----------------------------|
| President . . . . .      | GEORGEANNE LITTLE           |
|                          | President Zeta Tau Alpha    |
| Vice-President . . . . . | CELESTE TAYLOR              |
|                          | President Delta Delta Delta |
| Secretary . . . . .      | KITTY BRIGHT TIPTON         |
|                          | President Chi Omega         |
| Treasurer . . . . .      | DOROTHY ESCH                |
|                          | President Kappa Delta       |

## MEMBERS

MARGERY O'KELLEY, Alpha Omicron Pi; ELIZABETH HINCKLEY, Alpha Omicron Pi; LOUISE HOWRY, Delta Delta Delta; PEGGY KELLEY, Kappa Delta; MILTON MATHEWES, Chi Omega; MARY VIRGINIA SMITH, Zeta Tau Alpha.

# CHI OMEGA



## KAPPA BETA CHAPTER

Founded in 1895

Established at Southwestern in 1922

### OFFICERS

|                 |                     |
|-----------------|---------------------|
| President       | KITTY BRIGHT TIPTON |
| Vice-President  | ANNABELLE PAINE     |
| Secretary       | CARY ECKERT         |
| Treasurer       | JESSIE WOODS        |
| Pledge Chairman | MILTON MATHEWES     |

### MEMBERS

MARY ANN BANNING, LOUISE BLUE, CORINNE BURCH, JEANNE CAREY, MINA CAVETT, KATHERINE WALKER CLEVELAND, LADYE MARGARET CRADDOCK, CLAIRE CROFT, BARBARA DEAN, ALLEN FAUNTLEROY, BETTY FRANCIS, CORNELIA GARROTT, JESSAMINE GRIMES, MARGARET GUNTHER, MARTHA HEWITT, JETT HOLLENBERG, GEORGEANNE HOWARD, PEGGY HUGHES, LIZETTE McCALL, GLORIA McCORMICK, BEVERLY McFALL, MARION McKEE, LOUISA McLEAN, RUTH MITCHELL, SALLIE MOORE, JANE PEETE, SUE POTTS, CAROLYN PREWITT, PATTY RADFORD, MINOR ROBERTSON, CONNIE ROSAMOND, EMILY SCOTT, PEGGY SILLIMAN, MARY WARE, VIVE WALKER, LUCY WHITE, JEAN WILLIAMSON, JAN WILLIAMS, JANE WILLIAMSON.

# KAPPA DELTA



## ALPHA DELTA CHAPTER

Founded in 1897

Established at Southwestern in 1925

### OFFICERS

|                          |                 |
|--------------------------|-----------------|
| President . . . . .      | DOROTHY ESCH    |
| Vice-President . . . . . | MARY ANN GARMON |
| Secretary . . . . .      | PEGGY KELLY     |
| Treasurer . . . . .      | CLAIRE WILLIAMS |

### MEMBERS

MARGARET CANSLER, MARY LOUISE HARTZELL, FRANCES AKERS GREESON, JUSTINE KLYCE, ESTELLE KUHLMAN, JEAN LIKLEY, MARY McADAMS, LAURA McGEHEE, MARGERY ALLEN, ANNE HOWARD BAILEY, LEE CONLEY, ADA HAMBLIN, ELIZABETH ANN HENSLEY, ANN MIDDLETON, IMOGENE WILLIAMSON, MARY DEAN NIX, BETTY HARTLEY, RUTH CRUMLEY, LOUISE MORAN, LOVELL YOUNG.

# ALPHA OMICRON PI



## KAPPA OMICRON CHAPTER

Founded in 1897

Established at Southwestern in 1925

### OFFICERS 1941-42

| First Semester         |                      | Second Semester  |
|------------------------|----------------------|------------------|
| ARABIA WOOTEN . . .    | President . . .      | MARGERY O'KELLEY |
| MARGERY O'KELLEY . . . | Vice-President . . . | GLADYS MOORE     |
| KATHERINE MILLER . . . | Cof. Secretary . . . | KATHERINE MILLER |
| LAURA LAKE . . .       | Rec. Secretary . . . | LAURA LAKE       |
| GLADYS MOORE . . .     | Treasurer . . .      | DOROTHY GILL     |

### MEMBERS

REBECCA BARRETT, MARIANNE BOYD, PATRICIA CAROTHERS, LOUISE CLARKE, JEAN FLYNN, MOLLY HAWKEN, ELIZABETH HINCKLEY, SUSAN JETT, JANET KELSO, MARIANNE McCALLA, AGNES ANN MING, MARY NEW, DEMETRA PATTON, SHIRLEY SEAGLE, MARY ANN SIMONTON, JULIA TWIST, FRANCES ALFORD, ALICE CHAPMAN, NORMA HALLOCK, JEAN JETER, CLAIRE McCLEAN, NANCY MOORE.

# ZETA TAU ALPHA



## BETA SIGMA CHAPTER

Founded in 1898

Established at Southwestern in 1929

### OFFICERS

|                          |                     |
|--------------------------|---------------------|
| President . . . . .      | GEORGEANNE LITTLE   |
| Vice-President . . . . . | CHARLOTTE ECKEL     |
| Secretary . . . . .      | BENNIE JOYNER       |
| Treasurer . . . . .      | MARY VIRGINIA SMITH |
| Historian . . . . .      | BETTY ALBRO         |

### MEMBERS

JOY GALLIMORE, MARION MALLET, KATHRYN MARTIN,  
EMILY MORGAN, MARY PITTMAN, ALICE SIVITER, JANE  
SODERSTROM, FRANCES ANN TURRENTINE, JORENE WERNER.

# DELTA DELTA DELTA



## DELTA PSI CHAPTER

Founded in 1888

Established at Southwestern in 1931

### OFFICERS

President . . . . . CELESTE TAYLOR  
Vice-President . . . . . MARGARET RAGSDALE  
Secretary . . . . . VIRGINIA BRITTINGHAM

### MEMBERS

REAMA DEVALL, GENE DICKSON, MABEL FRANCIS, VIRGINIA FRENCH, ANN HAAGA, VERA BYRD HAGER, LOUISE HOWRY, ANITA HYDE, ANN JAMES, MARY FRANCES LYNCH, NORMA MCGUIRE, JANE MILNER, MARGARET SANDERS, MILDRED SEAY, NANCY JANE SMITH, BETTY JEAN WILKINSON, MARIANNA WOODSON.

# INDEPENDENTS



## MEMBERS

FRANCES BABIN, GLORIA BESSER, JANE BISCHOFF, JEANNE BLOCH, MAXINE BOZEMAN, MARGARET BREEDEN, VIRGINIA BREYTSPRAAK, HAZELITA FARRIOR, BETSY FOSTER, VIRGINIA ANN GATES, FRANCES HIGGINBOTHAM, TOMMIE JEAN HAYGOOD, VIRGINIA HUGHES, BETTY EZELL, JEFFRIES KILPATRICK, VIRGINIA MCGAUGHRAM, MARJORIE MOORHEAD, MEREDITH MOORHEAD, MILDRED PARTRIDGE, RUBY SHEFSKY, DOROTHY SOUTH, AILEENE TAYLOR, SADIE WAHL, PEARLE WEEKS, ELIZABETH WOODCOCK, MARY ELIZABETH WORRALL, EDITH WRIGHT, JEAN WYSE, RUTH BRYANT.



# INDEPENDENTS

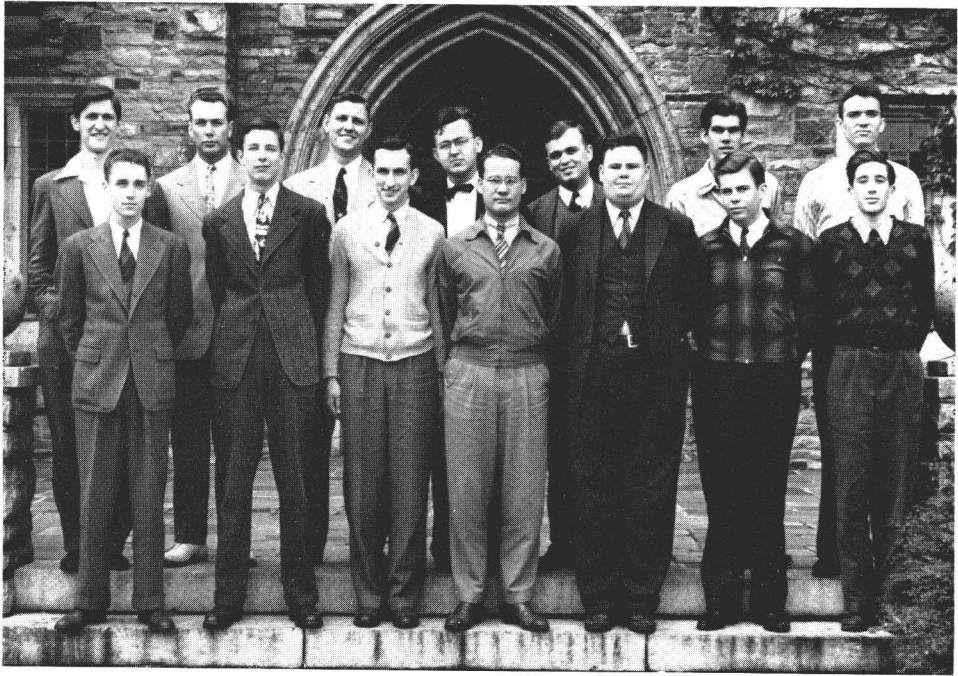

## MEMBERS

WILLIAM ALLEN, ALFRED ALPERIN, CARL ARNOULT, WALTER BADER, RALPH BANNER, RAY BEARDEN, HUGH BLACK, JIMMY COGSWELL, WALTON COLE, MELVIN COOPER, HERVEY CONWAY, STRATTON DANIEL, HERBERT DAWSON, RALPH DUBROVNER, FLEET EDWARDS, GEORGE EDWARDS, JAMES EDWARDS, FRANK ELBY, HARRY FRISSELL, PAT GLADNEY, SAM GREENBURGER, CHARLES GUTHRIE, NOBLE HICKS, JAMES ISING, ROLAND JONES, LAWRENCE KNOPP, HENRY LANIUS, JAMES LEWIS, WILLIAM LIVESAY, SAM McCULLOCH, JOSEPH McGEHEE, CARROL MAXWELL, ROBERT MEACHAM, J. C. MITCHENER, RALPH OSBORNE, BILL RAMSAY, ED RHOADES, GEORGE SCHULTE, CHALMERS SOWELL, NEVILLE STEVENSON, ROBERT STITES, WILLIAM TARVER, JACK TAYLOR, GEORGE TOMLINSON, KEN WATSON, ALVIN WEEKS, BILLY WILLIAMS, MILTON WILMESHERR, JACK WYATT.

# ADVERTISEMENTS AND SNAPSHOTS

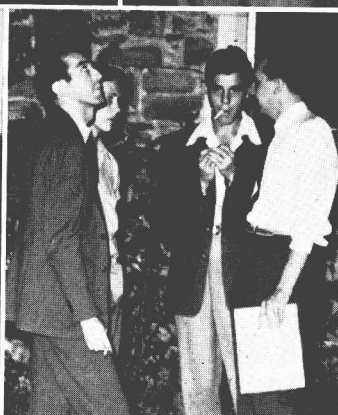
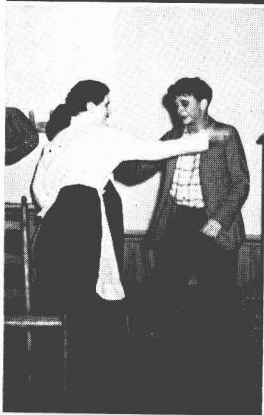
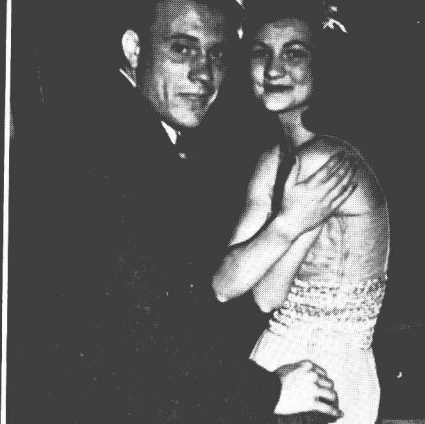



# *Protector of American Values!*

Like the Eagle and the Stars and Stripes which symbolizes for all of us the utmost protection of the Values we hold most dear, Sears, its officers and employees have for 55 years pledged unceasingly to be a Protector of American merchandise Values. This has been our governing policy. So it shall always be.

**Sears, Roebuck and Co.**

GUARANTY  
MORTGAGE & TRUST  
MORTGAGE LOANS  
AND  
METCALF BROS.  
Guaranty Insurance Agency  
FIRE AND CASUALTY INSURANCE

Compliments of  
PAUL'S SHOES, INC.  
101 S. MAIN ST.

Compliments of  
ANDERSON CLAYTON  
& COMPANY

FOR THE BEST IN ENTERTAINMENT  
Those Who Know—Go MALCO

MALCO THEATRE  
The South's Most Beautiful Theatre

Compliments of  
WHITFIELD KING  
& COMPANY

YOU WILL ALWAYS FIND YOUR CROWD AT  
FORTUNE'S BELVEDERE  
UNION AT BELVEDERE  
GOOD THINGS TO EAT AND DRINK  
Moderate Prices

# THE COTTON BOLL

444 E. PARKWAY NO.

Expresses Profound Thanks and Appreciation for Your Past Patronage  
The New Proprietor Solicits Your Future Patronage and Will Protect it With  
Quality Food and Courteous Service  
WE SPECIALIZE IN K. C. STEAKS

McCULLOUGH'S  
ESSO  
SERVICE STATION

FAXON & McLEAN

Phone 7-1881

Compliments of

F. G. BARTON  
COTTON CO.

COTTON FACTORS

MEMPHIS, TENN.

for the best in radio entertainment, it's—

790  
KILOCYCLES  
"in the middle  
of the dial"



featuring  
NBC RED  
top programs

Owned and Operated by  
THE COMMERCIAL APPEAL

YORK ARMS CO.

"If it's SPORTING GOODS we have it"

Distributors  
OUTBOARD MOTORS AND BOATS  
TENNIS RACKETS RESTRUNG

162 So. Main St.

Phones 8-1217—8-1218

Compliments of

W. J. NORTHCROSS

MANTEL AND GRATE CO.

411 MADISON AVE.

Be guided by these GOOD NAMES when you buy

WATCHES

Hamilton, Gruen, Elgin, Patek-Philippe Movado, Omega.

SILVERWARE

Gorham, International, Towle, Samuel Kirk & Son, Reed & Barton, R. Wallace & Sons Mfg. Co., Lunt Silversmiths.

CHINAWARE

Wedgwood, Lenox, Royal Doulton, Picard, Spode, Rosenthal.

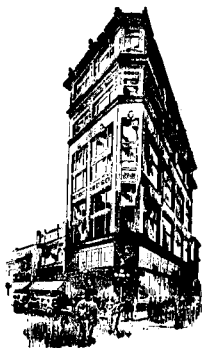

*Selected Diamonds*

GEO. T. BRODNAX, INC.

One of America's Largest and Finest Jewelers

MEMPHIS, TENNESSEE

Largest Manufacturers School Pins and Rings South  
Fraternity Jewelry Headquarters

Engraved Commencement Invitations, Engraved Wedding Invitations and Announcements

COMPLIMENTS OF

STERNBERGER-McKEE & CO.

COTTON

89 SOUTH FRONT STREET



Aren't you GLAD you went to  
Southwestern?

**Geo. T. Roy**  
JEWELER

44 So. Main St. Phone 8-3869

**E. H. CLARKE & BRO.**

Complete Office  
Outfitters

19 SOUTH SECOND STREET

Compliments of

**WREC**

VOICE OF MEMPHIS  
HOTEL PEABODY

Compliments of

**HAGGERTY'S ESSO**  
STATION

2346 Summer Ave.

COMPLIMENTS OF

**SHANNON BROS.**  
LUMBER COMPANY

**OAK HALL**

THE SOUTH'S PREFERENCE  
FOR COLLEGE MEN

MORE THAN 55 YEARS

AT 55 NORTH MAIN

COMPLIMENTS OF  
**MANGEL'S**

51-53 N. MAIN ST.

**B. E. Boothe & Company**

Cotton Merchants

+ +

MEMPHIS, TENN.

TYPEWRITERS  
ADDING MACHINES—NEW AND  
REBUILT

Sold—Rented—Repaired  
Complete Line—All Makes—Portables  
Special Rates to Students

**Doyle Typewriter &  
Supply Co.**

197 MONROE

8-3204

AFTER SOUTHWESTERN

OF COURSE, IT'S

*Miller-Hawkins*

"Memphis No. 1 Business-Secretarial School"

COMPLIMENTS OF

**Success  
Laundry-Cleaner, Inc.**

1000 JEFFERSON AVE.

Phone 2-3123

COMPLIMENTS OF

**Johnson Auto Co.**

WEST MEMPHIS, ARK.

Phone 22

Day and Night

W. J. COOLEY  
& CO.

Rubber Stamps  
100 HERNANDO



COMPLIMENTS OF

T. J. WHITE & CO.  
COTTON

Compliments of

WHITE ROSE  
LAUNDRY-CLEANER

299 S. Dunlap Phone 5-3434

Compliments of

D. CANALE & CO.

408-418 S. Front St.

MEMPHIS

New York—57 Williams St.  
Memphis—Hotel Peabody Bldg.

Oliver P. Cobb & Co.

Accountants and Auditors  
OLIVER P. COBB  
Certified Public Accountant  
Certificates

Tennessee, Mississippi, Arkansas, New York State

COSTUMES

Theatrical—Masquerade—Fancy

Wigs, Beards, Masks, Make-Up for Any Occasion  
Tuxedos—Full Dress Suits with Accessories—  
Rental Graduation Caps and Gowns  
Flags—Banners—Badges

Memphis  
Costume & Regalia Co.

241 South Main Street

Memphis, Tenn.



H. L. GUION & CO.

•  
REAL ESTATE

INSURANCE

•  
FOR 74 YEARS

Compliments of

C. & D.  
KNIT SHOP

Always a Good Show at the

**WARNER**

MEMPHIS No. 1 THEATRE

BEST WISHES  
For Real Success

And Real Refreshment  
—from the makers of—



ARE THE BEST FOODS

Distributed By

FROZEN FOOD LOCKERS

307 South Front St.

MEMPHIS

James D. Collier & Co.  
INSURANCE

EIGHTY-ONE MADISON BUILDING

Phones 8-5831—8-5832

COMPLIMENTS OF

CAFFEY ROBERTSON-  
SMITH, Inc.

Sincere Good Wishes to Southwestern

From the College Man's Store

Beasley Bros.-Jones-Ragland

99 SOUTH MAIN STREET

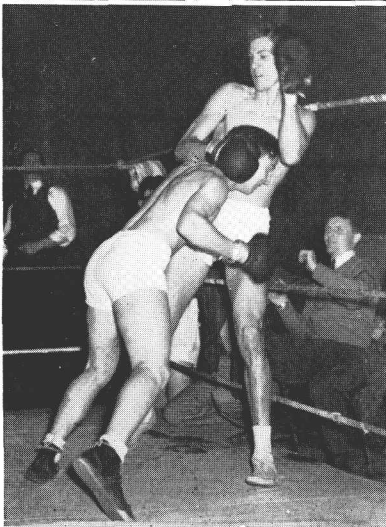
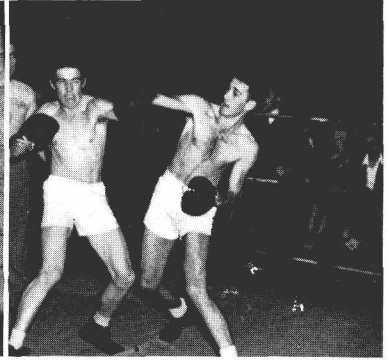
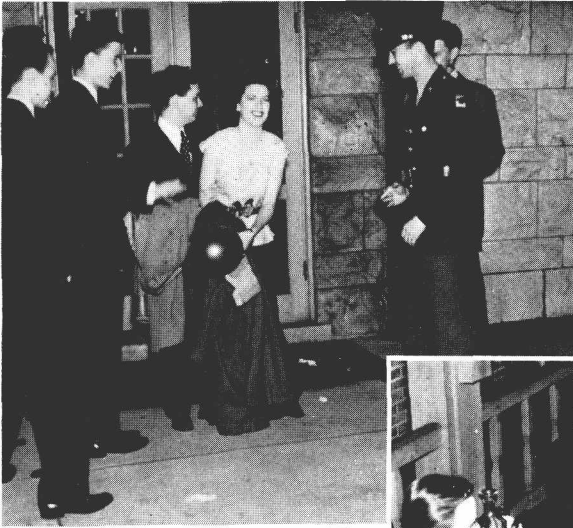



COMPLIMENTS OF

W M P S

Phone

7-5851

UNIVERSITY PARK  
CLEANERS

E. R. TRIPLETT, Mgr.

611-615 North McLean

L. G. BALFOUR COMPANY

Fraternity and Sorority Jewelry  
Favors, Medals and Cups—Invitations

+ +

E. B. BENSON, Representative  
Visiting the Campus

2104 Fifth Avenue, North  
Birmingham, Ala.

WITH BEST WISHES

from

Pidgeon-Thomas Iron Co.

HOME OF

"50,005 Structural and  
Maintenance Supplies"

# PHIL A. HALLE

Exchange Building

Recognized as

The South's Style Creating Clothiers, Haberdashers, Hatters, Booters and Custom Shirt Makers to particular University Men and Women.

PLEASE PATRONIZE OUR  
ADVERTISERS

COMPLIMENTS OF

COOK & CO.  
COTTON

84 SOUTH FRONT STREET

HULSEY & NEBHUT  
COTTON

110 S. FRONT STREET

TED I. LEWIS  
COTTON

112 SOUTH FRONT

*Fine Printing*  
AND  
*Engraving*

SINCE 1864

---

S. C. TOOF & CO., MEMPHIS  
PRINTERS » LITHOGRAPHERS » OFFICE OUTFITTERS

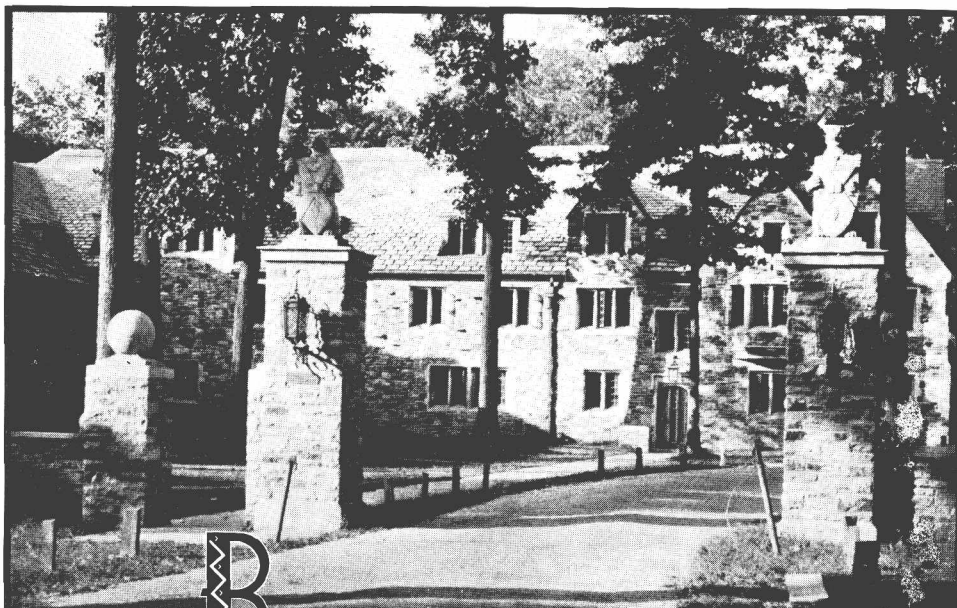

**B**

**BLUFF CITY ENGRAVING CO. INC.**

120 MADISON AVENUE

MEMPHIS, TENNESSEE

PHONE 6-1235

MASTER MAKERS OF PRINTING PLATES FOR EVERY PURPOSE



# S O U T H W E S T E R N M E M P H I S , T E N N E S S E E

---

A STANDARD COLLEGE OF ARTS AND SCIENCE  
A COLLEGE OF HIGH IDEALS AND PERSONAL ATTENTION

---

THE greatest thing about a college is the character and ability of its instructors. A grateful pride is felt in the faculty of Southwestern. The greatest care has been used in the selection of these men. They are all Christian men of sound scholarship and they are great teachers.

The architecture is of the collegiate Gothic type and the plant is entirely modern, beautiful and enduring.

Nothing has been spared that contributes to the highest good and efficiency of the individual student, and as a result Southwestern offers unusual advantages.



