

THE 1939 LYNX



THE 1939 LYNX



DEPICTING
A YEAR AT
SOUTHWESTERN

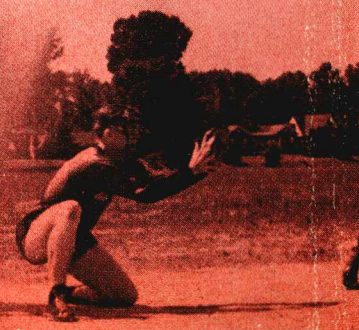
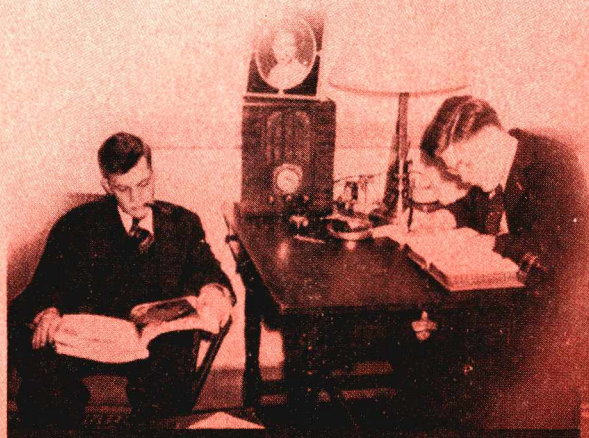

FRANK CAMPBELL Editor

THE COLLEGE
THE CLASSES
ACTIVITIES
SOCIAL LIFE
ATHLETICS

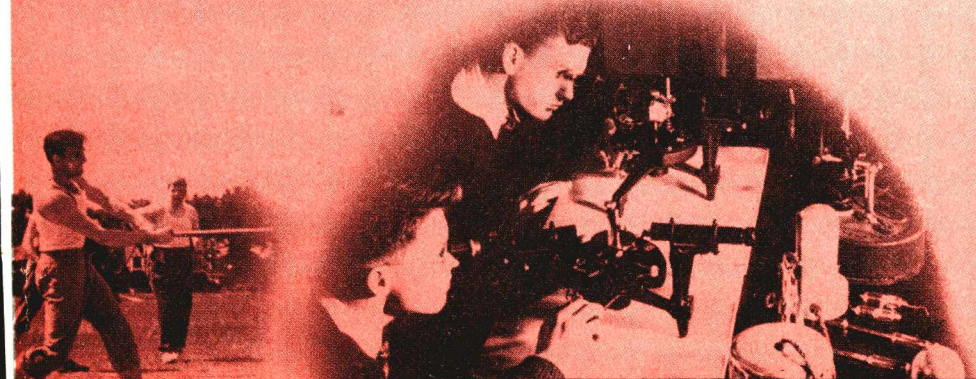

SHEPHERD TATE

Bus. Mgr.

THE COLLEGE





Palmer Hall



Ashner Gateway



Science Hall



Palmer Hall
Main Entrance

Robb Hall



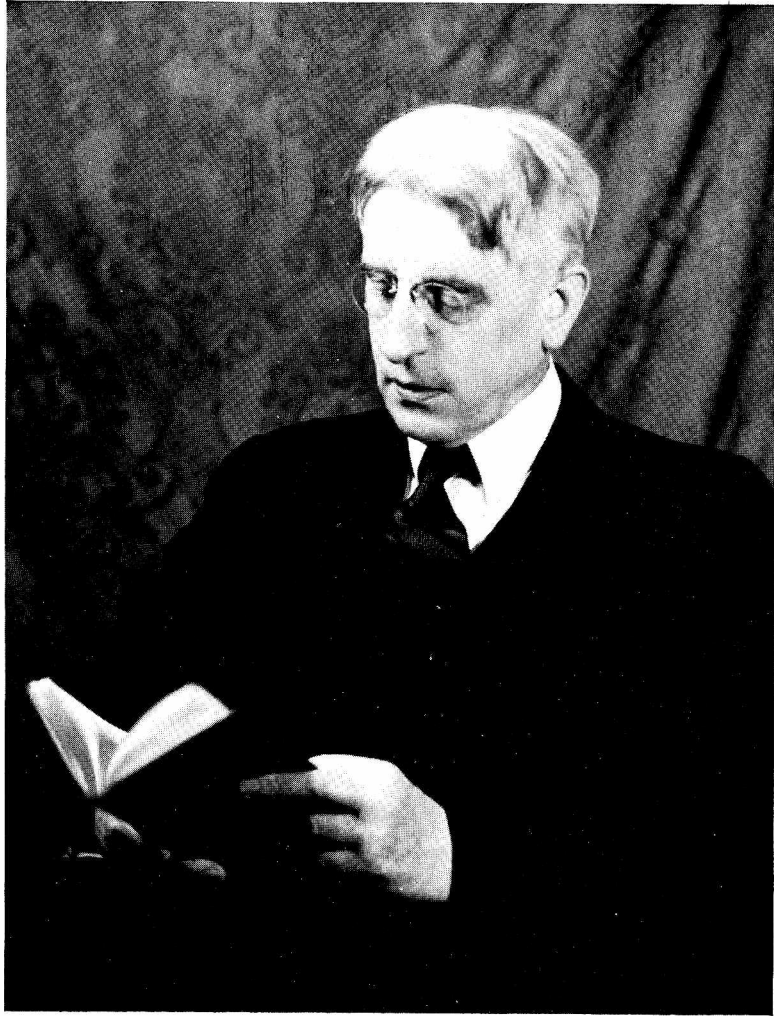

DR. CHARLES E. DIEHL
President

THE DEANS



A. THEODORE JOHNSON
Dean



W. R. COOPER, A.M., LL.B.
Dean of Men



**MARGARET HUXTABLE
TOWNSEND, A.M.**
Dean of Women

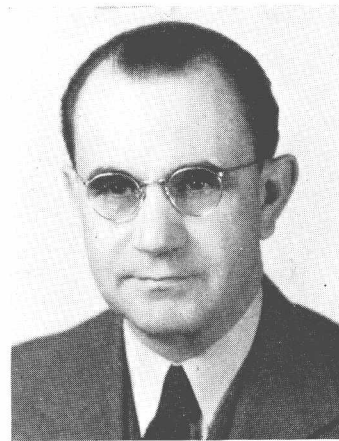

ROBERT P. STRICKLER, Ph.D.
Dean of Freshmen

FACULTY



CHARLES LOUIS TOWNSEND, A.M., Ph.D.
B.A., McGill University
A.M. and Ph.D., Harvard University
Professor of Modern Languages



WILLIAM R. ATKINSON, A.M., Ph.D.
B.S., George Peabody College
A.M., Columbia University
Ph.D., George Peabody College
Professor of Psychology and Education



MARION LEIGH MacQUEEN, A.M., Ph.D.
A.B., Southwestern
A.M., University of Wisconsin
Ph.D., University of Chicago
Professor of Mathematics



SAMUEL HOLT MONK, A.M., Ph.D.
A.B., Southwestern
A.M. and Ph.D., Princeton University
Professor of English

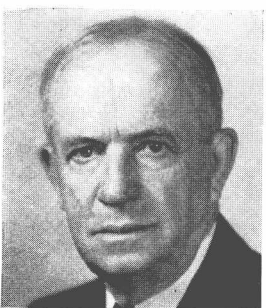

WILLIAM ORPHEUS SHEWMAKER, Ph.D., D.D.
A.B., Centre College
Graduate of Princeton Theological Seminary
Ph.D., Hartford Theological Seminary
Professor of Bible



ROBERT W. HARTLEY, Ph.D.
A.B., University of Utah
B.A., Oxford University
Ph.D., University of Pennsylvania
Professor of Mathematics

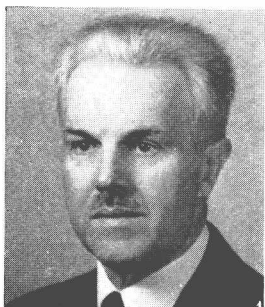

MARTIN W. STORN, A.M., Ph.D.
A.B., Wartburg College
A.M., University of Washington
Ph.D., University of Illinois
Professor of Romance Languages

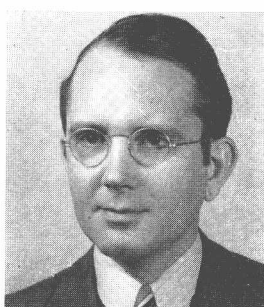

JOHN H. DAVIS, M.A., Ph.D.
A.B., University of Kentucky
B.A. and M.A., Oxford University
Ph.D., University of Chicago
Professor of History
The J. J. McComb Chair

FACULTY

PEYTON NALLE RHODES, A.M., Ph.D.
A.B., A.M., and Ph.D., University of Virginia
Professor of Physics

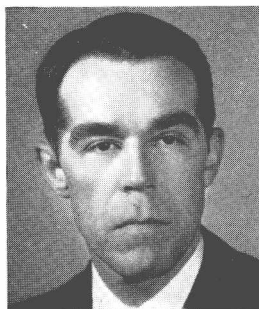

HENRY J. BASSETT, Ph.D.
A.B., Maryville College
A.B., Princeton University
Ph.D., University of Michigan
Professor of Latin

ROBERT S. POND, A.M., Ph.D.
A.B., Washburn College
A.M., Marietta College
Ph.D., University of Kansas
Associate Professor of Mathematics



ARDREY S. McILWAINE, A.M., Ph.D.
A.B., Southwestern
A.M. and Ph.D., University of Chicago
Associate Professor of English

RALPH C. HON, A.M., Ph.D.
A.B., University of Illinois
A.M., Harvard University
Ph.D., University of North Carolina
Professor of Economics and Business Administration

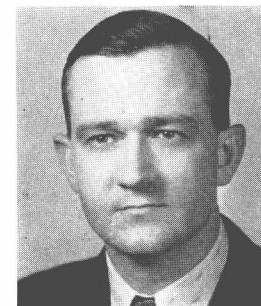
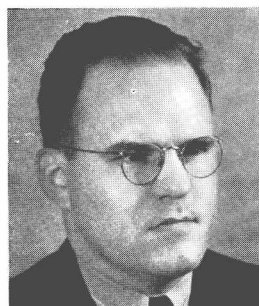

CLINTON L. BAKER, M.S., Ph.D.
B.S. and M.S., Emory University
Ph.D., Columbia University
Associate Professor of Biology

CHARLES G. SIEFKIN, B.A.
A.B., University of Iowa
B.A., Oxford University
Assistant Professor of Political Science and Public Speaking



FELIX B. GEAR, B.D., Th.M., D.D.
A.B., Davis and Emory College
B.D., Union Theological Seminary
Th.M., Princeton Theological Seminary
*Associate Professor of Bible
The Albert Bruce Curry Chair*



FACULTY



JACOB R. MEADOW, A.M., Ph.D.
A.B., Arkansas College
A.M., University of Arkansas
Ph.D., Johns Hopkins University
Professor of Chemistry

J. HENRY DAVIS, A.M., Ph.D.
B.S. and A.M., Davidson College
Ph.D., University of Chicago
Professor of Biology

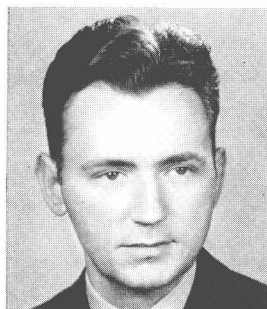

OGDEN BAINE, M.S., Ph.D.
B.S., Southwestern
M.S. and Ph.D., New York University
Assistant Professor of Chemistry

BURNET C. TUTHILL, A.M., M.Mus.
A.B. and A.M., Columbia University
M.Mus., College of Music of Cincinnati
Director of Music

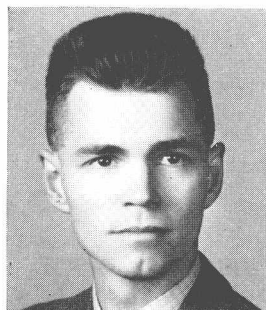

C. P. LEE, A.M.
A.B. and A.M., Washington and Lee University
B.A., Oxford University
*Assistant Professor of English and
Director of Dramatics*

W. ROSS JUNKIN, A.M.
A.B., University of Toronto
A.M., Cornell University
*Associate Professor of Economics
and Business Administration*

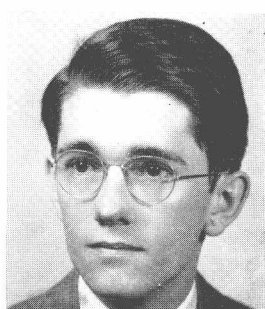
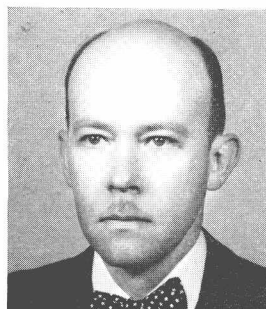

DAVID M. AMACKER, M.A.
A.B., Princeton University
B.A. and M.A., Oxford University
Professor of Political Science

M. EDWARD PORTER, A.M., Ph.D.
A.B., Washington and Lee University
A.M. and Ph.D., Princeton University
Assistant Professor of Modern Languages

FACULTY

ALEXANDER BOEKER, B.A.
Referendar in Law, University of Munich
B.A., Oxford University
Assistant Professor of Economics

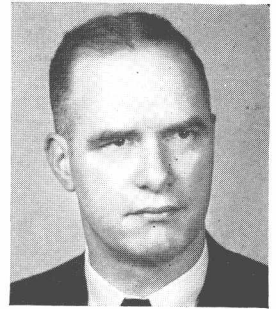

ROBERT T. L. LISTON, Th.M., Ph.D.
A.B., Davidson College
B.D. and Th.M., Union Theological Seminary
(Virginia)
Ph.D., University of Edinburgh
Associate Professor of Bible

WOLFGANG PAULSEN, Ph.D.
Student at Tuebingen, Bonn, Berlin, and Leipzig
Ph.D., University of Berne
Assistant Professor of Modern Languages

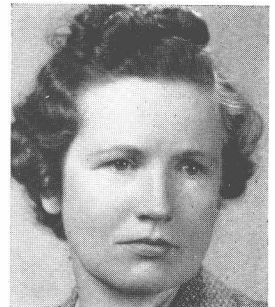
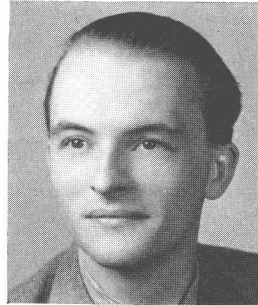

LOUISE STRATMANN, A.B.
A.B., Southwestern
*Director of Physical Education
for Women*

C. L. SPRINGFIELD
Bursar



ALEXANDER P. KELSO, M.A., D.D.
A.B., Washington and Jefferson College
B.D., Western Theological Seminary
B.Sc. (Ethics) and M.A. (Theology)
Oxford University
Professor of Philosophy and Christian Ethics

THE CLASSES





Seniors

SENIORS

GEORGIANA AWSUMB, B.S.

Memphis, Tennessee

Chi Omega; Choir '35, '37, '38; Y.W.C.A. '35, '37, '38;
Y.W.C.A. Cabinet '38.

RACHEL BEASLEY, B.A.

Springville, Tennessee

Alpha Theta Phi, Secretary-Treasurer; Torch, Vice President; Y.W.C.A. '37-'38; Y.W.C.A. Cabinet '38; President Women's Athletic Association; Elections Commission '38-'39; Blue Stockings '38-'39; Tied for Second Honors in Class '37; Vice President of Independents '37, President '38; Basketball '35-'38; Volley Ball '35-'38.

HENRY BERGFELD, B.A.

Talladega, Alabama

Football '36-'38; Basketball '37; Track '38; "S" Club.

HERBERT J. BINGHAM, B.A.

Culleoka, Tennessee

Omicron Delta Kappa; President Christian Union Cabinet '37-'38; President Tennessee Student Christian Association '37-'39; Executive Chairman Alpha Theta Phi; Tau Kappa Alpha; Proscenium Guild; Varsity Debating '35-'38; Choir '35-'39; Nitist Club; Student Service Club '36-'38, Secretary '37; President Men's Bible Class '36-'37; Elections Commission '37-'39, President '38-'39; President Student Dance Committee '38-'39; Vice President Non-Fraternity Men '36-'38; Who's Who in American Colleges and Universities '39; Candidate for Honors in Political Science.

SELBY BOBZIEN, JR., B.A.

Memphis, Tennessee

Alpha Tau Omega, Vice President '38; Southwestern Players '35-'39; Lynx Theatre of the Air '35-'39; Proscenium Guild; Panhellenic Council '39.

SARAH AYDELOTT BOOTHE, B.A.

Memphis, Tennessee

Chi Omega; Transfer from Vassar College '37; President of Pi Intersorority '38-'39; Elections Commission '38-'39; Football Sponsor '37; Candidate for Distinction in Mathematics.

JANE BRAY, B.A.

Memphis, Tennessee

Kappa Delta, President '37-'39; Women's Panhellenic Council '37-'39, Secretary '37-'38, Vice President '38-'39; Secretary Women's Undergraduate Society '38-'39; Torch; Secretary Senior Class; Y.W.C.A.; Sou'wester Staff '35-'37; Choir '37-'38; Episcopal Club.

RALPH BROWN, B.A.

Talladega, Alabama

Pi Kappa Alpha, Secretary '37-'39; Band '35-'37; Sou'wester Staff '35-'37; Southwestern Players; Proscenium Guild; Carnival '36-'39; Vice President Elections Commission '38-'39; Stylus Club.

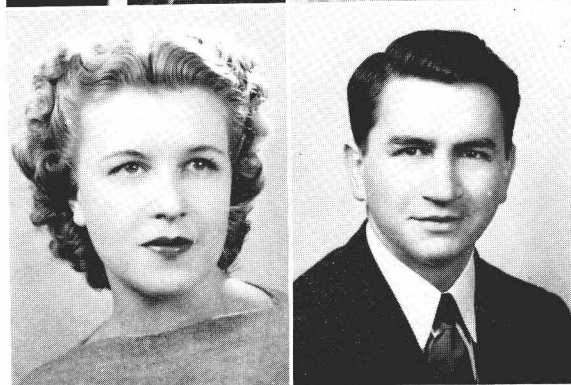
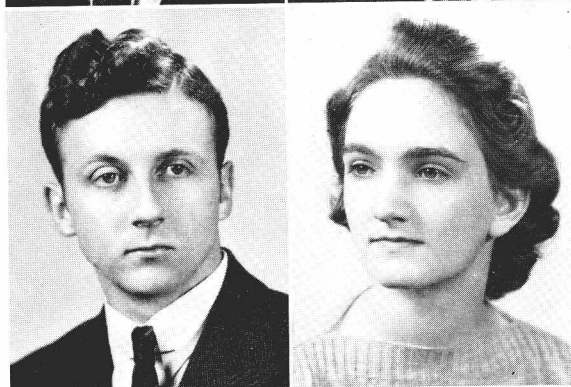
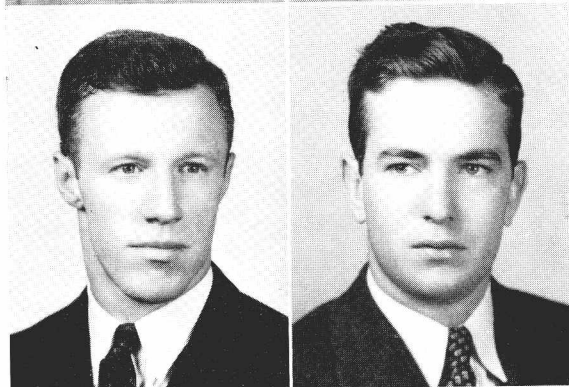
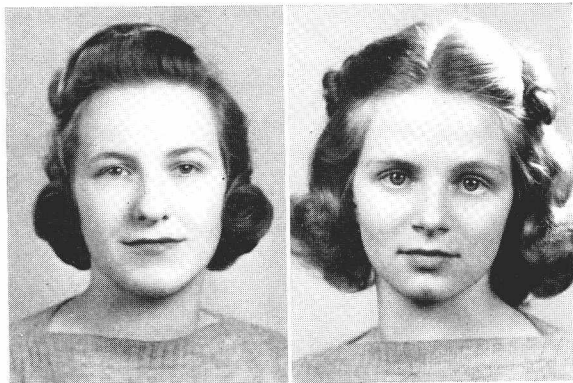

SENIORS

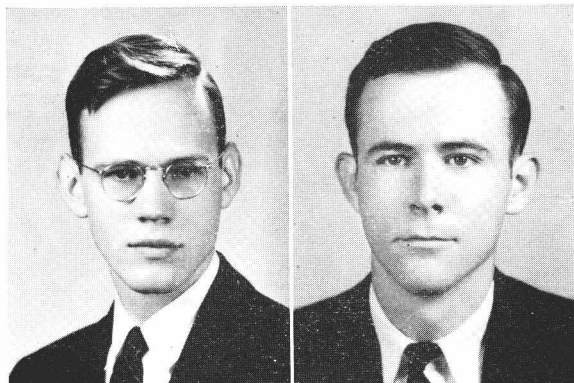

FRANK MERRITT CAMPBELL, B.A.

Forrest City, Arkansas

Sigma Alpha Epsilon, Treasurer '36-'38, Vice President '38; Omicron Delta Kappa; Southwestern Players '35-'38; Proscenium Guild; Elections Commission '38-'39; Lynx Staff '37; Assistant Editor Lynx '38; Editor Lynx '39; Assistant Editor Journal '38; Student Council '38-'39; Football Manager '37; Freshman Prize in French.

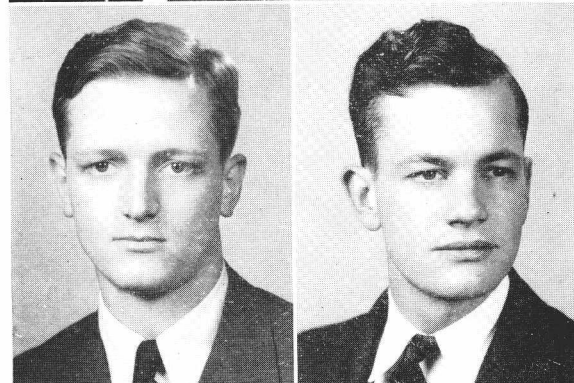

JAMES BERRY CARPENTER, B.A.

Alpha Tau Omega.

Mobile, Alabama

EWING CARRUTHERS, JR., B.A.

Memphis, Tennessee

Alpha Tau Omega, President '38; Student Council '35-'36; Elections Commission '38-'39; Southwestern Players '35; Band '35; Sou'wester Staff '36.

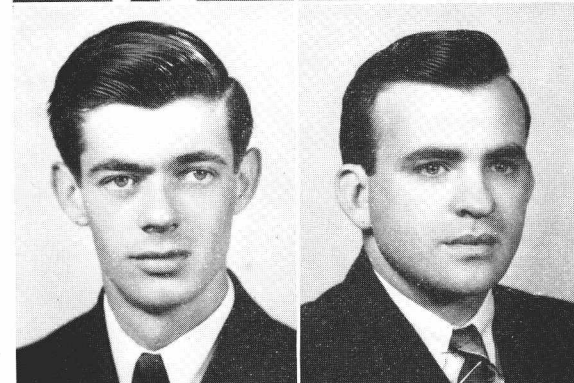

SAM CUTTER CARTER, B.S.

Germantown, Tennessee

Sigma Alpha Epsilon; Episcopal Club; Nitist Club; Featherweight Boxing Champion '38.



WILLIAM RICHARD CHAUNCEY, B.A.

Memphis, Tennessee

Kappa Alpha, Corresponding Secretary '38-'39; Nitist Club; Sou'wester Staff '38-'39; Shakespeare Club '37-'38.

VIRGIL VAUGHN COX

Middleton, Tennessee

Sigma Nu; Football '37-'38; Basketball '37-'38; "S" Club.

BRUCE ALTON CRILL, B.A.

Memphis, Tennessee

Kappa Alpha; Southwestern Players '35; Radio Players '38; Ministerial Club, Vice President '38, President '39; Christian Union Cabinet '38-'39; Varsity Track '37-'39.

MAYNARD EDWARD DABBS

Bessemer, Alabama

Pi Kappa Alpha; Football '35-'38; "S" Club; Stylus Club; Nitist Club; Band; April Fool Carnival '36-'39.

SENIORS

WILLARD DAWSON, B.A.
Memphis, Tennessee

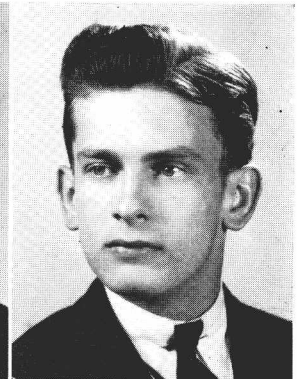
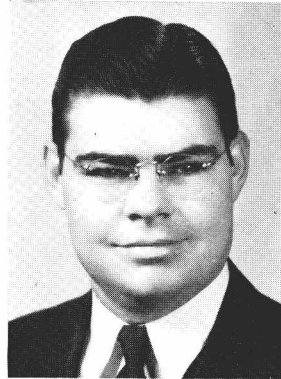

McCARTHY DeMERE, B.S.
Memphis, Tennessee

Kappa Alpha; Band '35-'39, Secretary-Treasurer '38-'39; Chi Beta Phi, Vice President '38-'39; Freshman Tennis; Candidate for Honors in Biology.

MAJORIE LECROY DeVALL, B.A.
Memphis, Tennessee

Tri-Delta, President '38; Secretary Sophomore Class '36-'37; Football Sponsor '36; Secretary Junior Class '37-'38; Secretary Student Body '38-'39; Most Stylish '37; Proscenium Guild; Lady-in-Waiting '37; Carnival Court '38-'39; Radio Players; Pi Intersorority, Treasurer '38-'39; Secretary Y.W.C.A. '38-'39; Who's Who in American Colleges and Universities '38-'39.

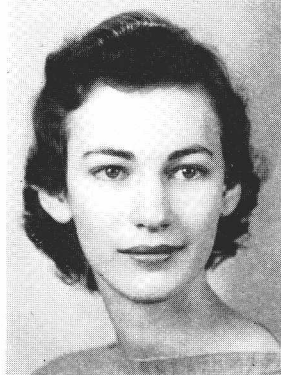

BETSYE FOWLER, B.A.
Memphis, Tennessee

Alpha Omicron Pi, President '38-'39; President Women's Undergraduate Society '38-'39; President Y.W.C.A. '38-'39; Torch; Secretary Women's Panhellenic Council '38-'39; Christian Union Cabinet '38-'39; Student Council '38-'39; Football Sponsor '37-'38; Miss Southwestern '39; Lady in Waiting '39.

STEVE ROBERTSON FRAZIER, B.A.
Memphis, Tennessee

Sigma Nu, President '38-'39; Omicron Delta Kappa; Tau Kappa Alpha; Varsity Debating '36-'38; Sou'-wester Staff '35-'36; Southwestern Players '35-'39; Editor Football Program '37-'38; Proscenium Guild; Radio Players '36-'37; Carnival Court '38; Intramural Best Athlete Award '38; Student Council '36-'39; Men's Panhellenic Council '36-'39, President '39; Elections Commission '36-'39, President '37-'38; Candidate for Distinction in Economics.

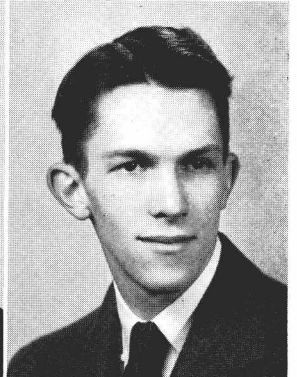

CHARLES HAYDEN FREEBURG, B.A.
Memphis, Tennessee

Kappa Sigma, Treasurer '38; Track Manager '36-'37; Debating '37; Band '36-'38; Business Manager Sou'-wester '38-'39; "S" Club; Candidate for Distinction in Economics.

WILLIAM EDWARD FRENCH, B.A.
Water Valley, Mississippi

Kappa Sigma; Football '37-'38; "S" Club; Who's Who in American Colleges and Universities '38.

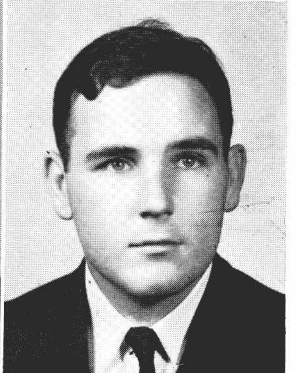
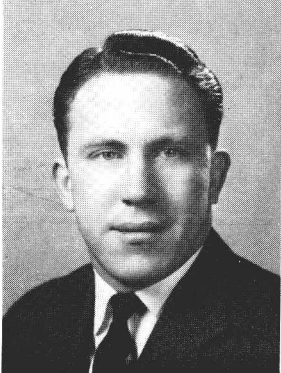

CHARLES ODELL GARDNER, B.A.
Gantt's Quarry, Alabama

Football '36-'38; "S" Club; Nitist Club.

SENIORS

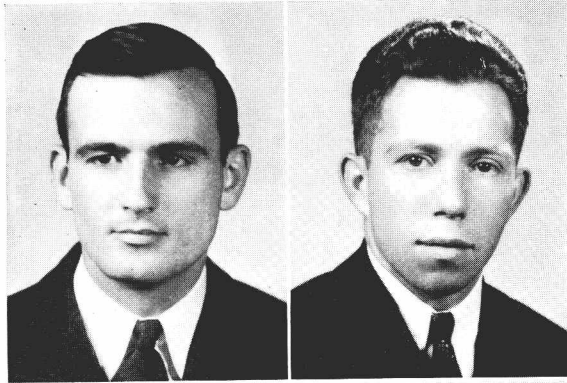

JOSEPH GEORGE GRIESBECK, JR.
Memphis, Tennessee

Kappa Alpha, President '38; President Non-Fraternity Group '35; Student Service Club '36-'38, President '38, Secretary-Treasurer '39; Panhellenic Council '38-'39; Student Council '38; Student Dance Committee '38-'39; Band '36-'39, Vice President '38; Intramural Board '37-'38; Intramural All-Star '36, '38; Light Heavy-weight Wrestling Champion '38; Intramural Award '38; Freshman Regulations Committee '38.

WALTER FONTAINE HALL
Memphis, Tennessee
Kappa Alpha.

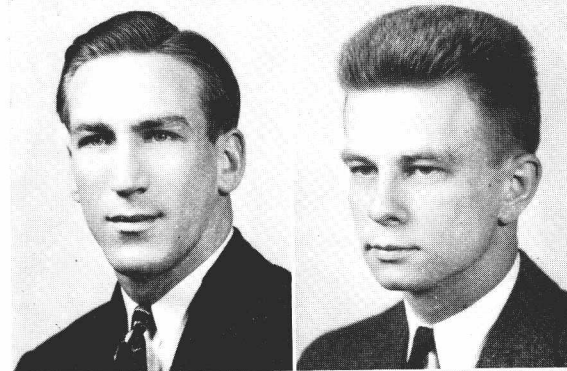

MARK BENJAMIN HAMMOND, B.A.
Memphis, Tennessee
Football '34-'37; "S" Club.

SAMUEL HARRISON HILL, B.A.
Memphis, Tennessee

Kappa Sigma, President '37; Omicron Delta Kappa; Who's Who in American Colleges and Universities; Founder Student Service Club, President '35-'37; President Junior Class; Business Manager Lynx '38; Treasurer Panhellenic Council '37-'38; Student Council; Honor Council; Panhellenic Council; Nitist Club; Vice President Sophomore Class; Christian Union Cabinet; Candidate for Honors in Psychology.



HARMON ROBERT HOLCOMB, JR., B.A.
Tupelo, Mississippi

Sigma Alpha Epsilon, President '38; Omicron Delta Kappa; President Ministerial Club '37-'38; President Stylus Club '37-'38; Christian Union Cabinet '36-'38; Alpha Theta Phi; Editor Journal '38; Honor Council '36-'37; Panhellenic Council '38; Vice President Senior Class; Author Carnival Script '38; Candidate for Honors in English.

VAL JOHN HUBER, B.A.
Jamaica, New York

Pi Kappa Alpha, President '36-'37; Football '36-'38; "S" Club; Vice President Panhellenic Council '38-'39.

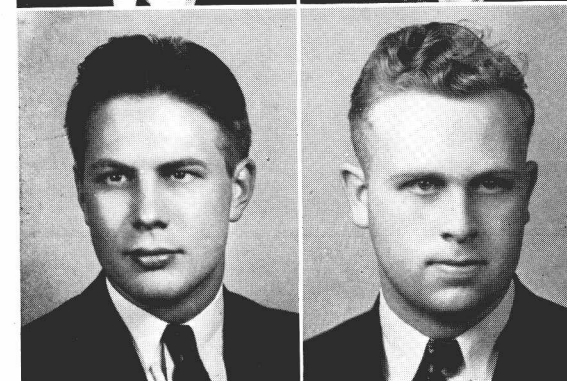

GEORGE FREDERICK HUMPHREY, B.A.
Minneapolis, Minnesota

Sigma Alpha Epsilon; Omicron Delta Kappa; Student Service Club '35-'38, Vice President '35, President '38; Nitist Club '37-'38, President '38; Vice President Men's Bible Class '37, President '38; Christian Union Cabinet '35, '37, '38; Southwestern Players '36-'38; Sou'wester Staff '35, '37; Football '35-'38; Track '37; "S" Club; Episcopal Club '35-'38; Student Council '38.

WALTER B. HUNTER, B.A.
Water Valley, Mississippi

Sigma Nu, Recorder '38-'39; Transfer from Delta State Teachers' College; German Club '38-'39; Shakespeare Club '37-'38.

SENIORS

MINNA DEEN JONES
Mileston, Mississippi

Chi Omega; Transfer from Belhaven College; Football Sponsor '38; Most Attractive Girl '39; Carnival Court '39; Y.W.C.A.

WILLIAM HATHAWAY KELLY, B.A.
Memphis, Tennessee

Kappa Sigma, President '38-'39; Omicron Delta Kappa, President '38-'39; Honor Council '36-'39, President '37-'38; Student Council '37-'39; Publications Board '37-'38; Panhellenic Council '38-'39; Carnival Court '38, '39; Best All Around Man '38, '39; Student Service Club '37-'38.

EDITH LOUISE KELSO, B.A.
Memphis, Tennessee
Alpha Omicron Pi.

CHARLES WILLIAM LEE
Memphis, Tennessee
Kappa Sigma; Football '37-'38; "S" Club.

DAVID BENJAMIN LEWIS, B.A.
Memphis, Tennessee
Southwestern Players; Proscenium Guild; Radio Players.

MARY ELAINE LIPSCOMB, B.A.
Memphis, Tennessee
Chi Omega; Y.W.C.A.; President Shakespeare Club '38-'39.

MARY KATHRYN McGUIRE, B.A.
Memphis, Tennessee
Tri-Delta, Vice President '38-'39; Panhellenic Council '38-'39; Elections Commission '38-'39; Y.W.C.A.; Basketball '35-'39; Choir '36; Sou'wester '36; Chairman Women's Golf '36; Second Place Archery '35-'36; Rifle Team '35.

AGNUS RANDALL McINNES, B.A.
East Providence, Rhode Island
Omicron Delta Kappa; Founder Proscenium Guild, President '37-'39; Student Director of Dramatics '35-'36; Director Radio Workshop '35-'39; President Choir '35-'36; "S" Club; Nitist Club; President Southwestern Players '35-'39; Band '35-'37.

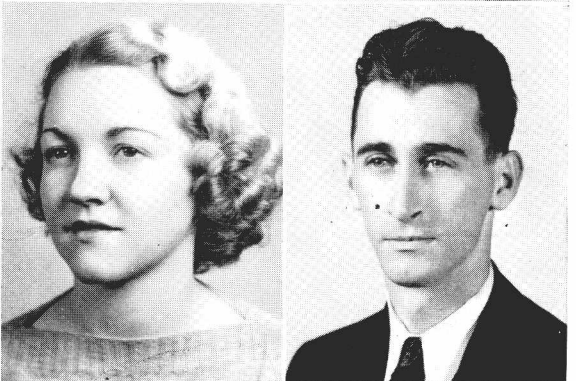
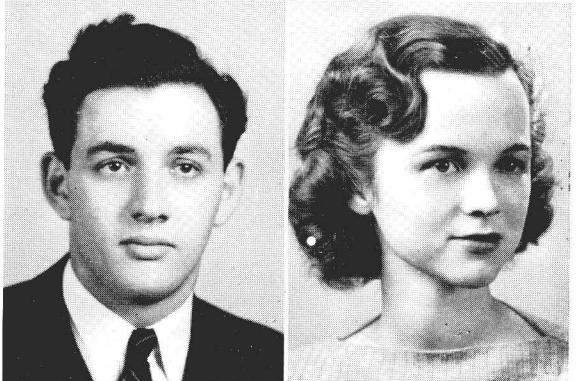
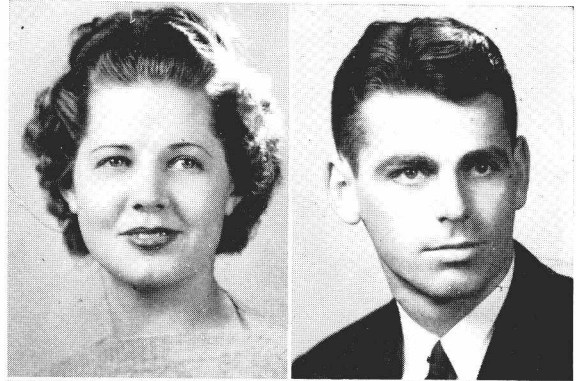

SENIORS



THOMAS McLEMORE, B.A.
Memphis, Tennessee

Omicron Delta Kappa; President Alpha Theta Phi; Track '37-'39; "S" Club; Stylus Club; Proscenium Guild; Southwestern Players; Band '36-'38, Secretary-Treasurer '37-'38; Sou'wester Staff '35-'37; Nitist Club '35-'39; Rhodes Scholarship Applicant; Candidate for Honors in Political Science and Economics.

SAMUEL HARDWICKE MAYS, B.A.
Memphis, Tennessee

Sigma Nu; Southwestern Players '36-'39; Radio Players '36-'39; Proscenium Guild; Sou'wester Staff '37-'39; Carnival Court '38-'39; Panhellenic Council '39.

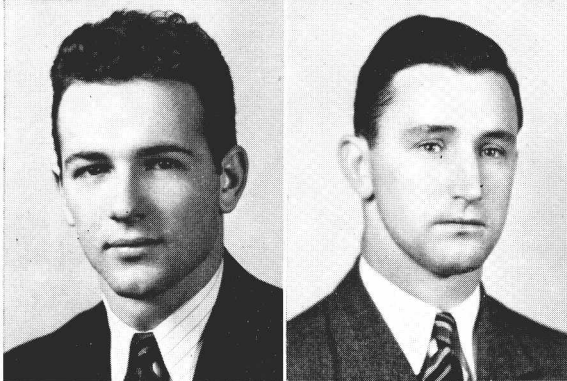

HENRY POPE MOBLEY, JR., B.A.
Clarksdale, Mississippi

Kappa Sigma; Omicron Delta Kappa; Vice President Freshman Class; President Sophomore Class; Vice President Student Body '37-'38; President Student Body '38-'39; Omicron Delta Kappa Sophomore Cup; Football Manager '36-'37; Proscenium Guild, Vice President '36-'38; Band '35-'39; Who's Who in American Colleges and Universities '38-'39; Honor Council '37-'38; Christian Union Cabinet '35-'39; "S" Club, Secretary-Treasurer '37-'38; Best All Around Boy '39; Carnival Court '38, King '39; Panhellenic Council '38-'39; Rhodes Scholarship Applicant.

FRANK FORREST MORGAN, B.A.
Football '36-'38; "S" Club.

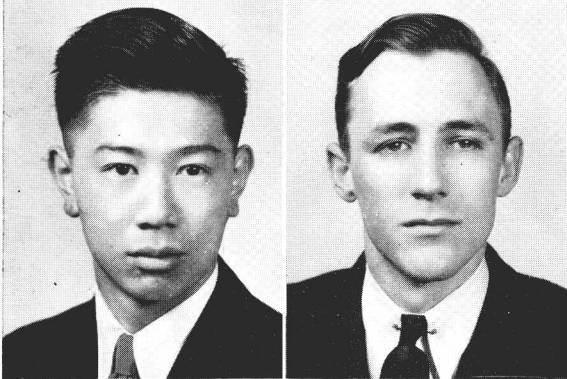

WILLIAM NORIO NAKAJIMA, B.S.
Memphis, Tennessee

Chi Beta Phi, Treasurer '37-'38, President '38-'39, Grand Chapter Award '38-'39; President Non-Fraternity Group '38-'39; Intramural Manager '38-'39; Intramural Board '38-'39; Carnival Cast '36; Candidate for Honors in Mathematics.

HYLTON SEMMES NEILL, B.A.
Memphis, Tennessee

Kappa Sigma; Business Staff Sou'wester '36; Southwestern Players '37; Track '36-'39; "S" Club, Secretary-Treasurer '38-'39; Nitist Club; Ministerial Club; Student Dance Committee '39; Economics Club.

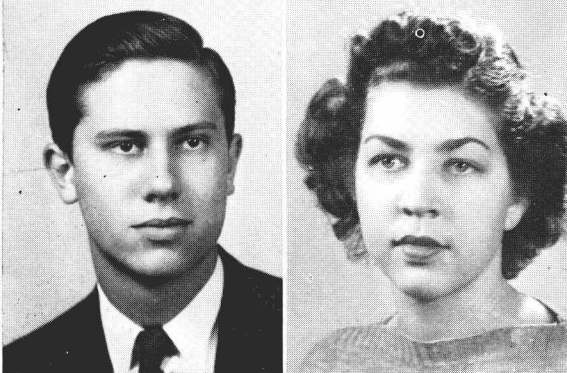

HARRY MOORE PHELAN, JR., B.A.
Trenton, Tennessee
Alpha Tau Omega.

HARRIET SPENCER POND, B.S.
Memphis, Tennessee

Chi Omega; Christian Union Cabinet '35-'39, Secretary '38-'39; Y.W.C.A., Treasurer '36-'38, Vice President '38-'39; Women's Athletic Association, Secretary '36-'37, Vice President '37-'38; Choir '35-'39; Torch.

SENIORS

ROBERT EUCLID PORTER, B.A.
Jacksonville, Alabama
Football '37-'38; Basketball '37-'39; Track '38-'39;
"S" Club.

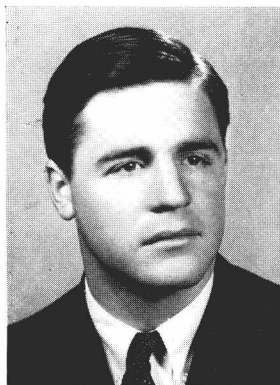

FRANCIS ANNE RAGSDALE, B.A.
Memphis, Tennessee
Chi Omega, Vice President '38-'39; Y.W.C.A.; Sociol-
ogy Prize '37; Football Sponsor '38; Business Staff
Lynx '38-'39; Co-ed Edition Sou'wester '38.

ELI BENJAMIN ROGERS, B.A.
Memphis, Tennessee

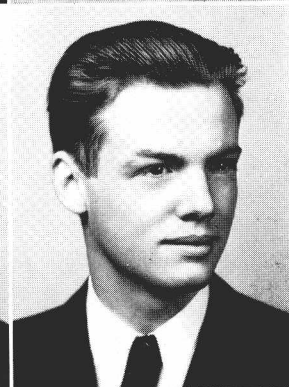

GEORGE BRINTON SCOTT, B.A.
Poplar Bluff, Missouri
Kappa Sigma; Nitist Club; Episcopal Club, Vice
President '39; Sou'wester '36-'39.

LEVON COCKRIT SELF
Oxford, Alabama

Pi Kappa Alpha, President '37-'38; Panhellenic Coun-
cil '37-'38; Student Service Club '36-'37; Football '35-
'38; Basketball '35-'39; "S" Club, Vice President '38.

GAYLON WESLEY SMITH
Beebe, Arkansas

Omicron Delta Kappa; Honor Council '37-'38; Presi-
dent "S" Club '38-'39; Football '36-'38; Co-Captain
'38; Williamson Trophy for Most Valuable Back on
Alternate All-American '38; "Little" All-American '38;
Second All-Southern '38; All-Dixie '37-'38; Most Val-
uable Player '37; Track '36-'39; Captain '39, Co-Cap-
tain '38, 100-Yard School Record, Freshman Pole
Vault Record; Basketball '36-'37, Captain '38, All-
Dixie '37-'38; Most Valuable Player '37.



ROBERT LEONARD SMITH
Memphis, Tennessee
Pi Kappa Alpha.

CARL IRWIN STARK
Memphis, Tennessee
Intramural Basketball All-Star; Band.

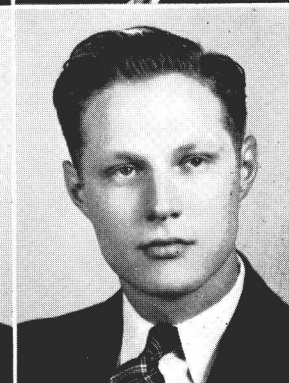

SENIORS

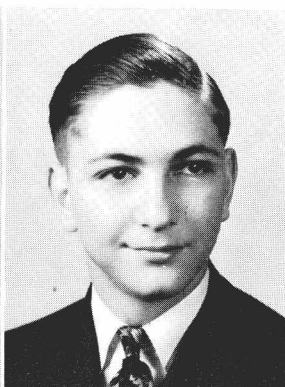

ERIN GARY STEWART, B.A.
Memphis, Tennessee

Chi Omega, Vice President Alpha Theta Phi '38-'39;
Honor Council '33-'35; Vice President Women's Un-
dergraduate Society '38-'39; Y.W.C.A.

JOSEPH PAUL STUART, B.A.
Memphis, Tennessee

Sou'wester Staff '36-'37; Band and Orchestra '37-'38;
Secretary-Treasurer Non-Fraternity Men '39.

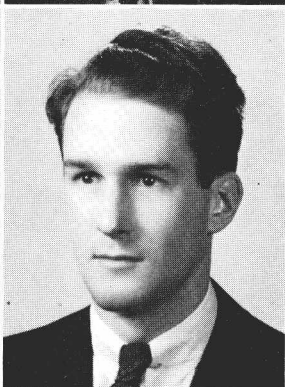

STONEWALL SHEPHERD TATE, B.A.
Tunica, Mississippi

Sigma Alpha Epsilon, President '39; President Epis-
copal Club '38-'39; Business Manager Lynx '39; Man-
ager Varsity Tennis '36-'39; "S" Club; Freshman
Tennis; Christian Union Cabinet '38; Panhellenic
Council '39; Varsity Debating '37; Southwestern
Players '36-'37; Radio Players '36-'37; Sou'wester
Staff '35-'37; Rhodes Scholarship Applicant.

FRED RICHARD THOMAS, JR., B.A.
Memphis, Tennessee

Kappa Sigma; Sou'wester Staff '35-'36; Journal '38-'39;
Carnival Script '38; Choir, Vice President; President
Stylus Club '39; Vice President Band.

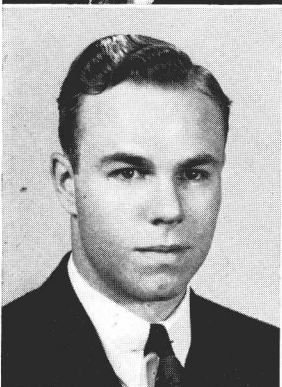

WILLIAM THOMAS TYSON, JR., B.S.
Memphis, Tennessee

Sigma Alpha Epsilon, Secretary '38; Band '35-'39;
Golf '39.

VERA ANN ULRICH, B.A.
Memphis, Tennessee

Zeta Tau Alpha, Treasurer '36-'39; Honor Council '35-
'36; Choir '35-'36; Y.W.C.A.; Basketball; Volleyball.



HENRY COLLIER WALKER, B.A.
Memphis, Tennessee

Kappa Alpha; Sou'wester Staff '35-'37; Choir '35-'37;
Freshman Tennis; Manager Freshman Basketball '35;
Manager Basketball '36-'38; Light Heavyweight
Wrestling Champion '38.

LILLIE ROBERTS WALKER, B.A.
Memphis, Tennessee

Zeta Tau Alpha, President '37-'39; Pi Intersorority,
Secretary-Treasurer '38; Sou'wester Staff '35; Choir
'35-'39, Treasurer '38; Elections Commission '37-'39,
Secretary '38-'39; Basketball; Volleyball; Y.W.C.A.

SENIORS

HENRY EDWARD WARING, B.A.

Memphis, Tennessee

Kappa Sigma, Vice President '38; Golf '37-'39, Manager and Captain '38-'39; Winner All-Dixie Title '39.

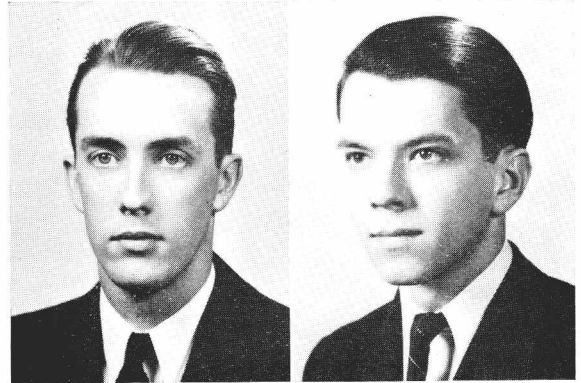

ROBERT TYLER WATTS, B.A.

Gadsden, Alabama

Kappa Sigma; Band '36-'39; Choir '35-'38; Sou'wester '36-'38; Nitist Club; Stylus Club; Journal '39.

P. S. WEAVER, JR.

Tupelo, Mississippi

Kappa Alpha, Censor '36-'38, Secretary '38-'39; Band '37-'39; Spanish Club '38-'39; Men's Panhellenic Council '37-'39, Secretary-Treasurer '38-'39.

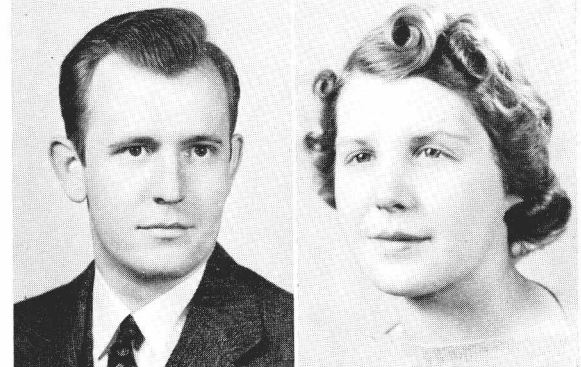

BETTY BARBER WELLS, B.S.

Memphis, Tennessee

Chi Omega, President '38-'39; Women's Panhellenic Council, President '38-'39; S.T.A.B., President '38-'39; Torch, President '38-'39; Y.W.C.A., Treasurer '38-'39; Honor Council '35-'36, '37-'39, Secretary '38-'39; Christian Union Cabinet '37-'39; Who's Who in American Colleges and Universities; Alpha Theta Phi; Student Council '38-'39.

MARY LOUISE WEST

Grenada, Mississippi

Kappa Delta, Secretary '38-'39; Y.W.C.A.

WADDY WEST, JR., B.A.

Memphis, Tennessee

Sigma Alpha Epsilon, Secretary '39; Student Service Club '36-'37; Sou'wester Staff '36-'39; Lynx Staff '36-'39; Tennis '36-'39; "S" Club; Intramural Board '37-'38; Intramural Best Athlete Award '35.

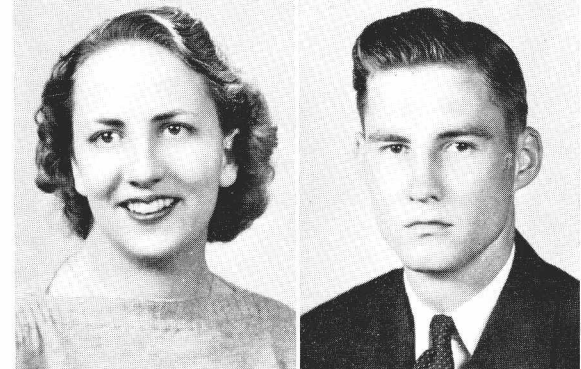

THOMAS JEFFERSON WHITE

Memphis, Tennessee

Sigma Alpha Epsilon, Vice-President '39; Band; Tennis '37-'39, Captain '39; "S" Club; Chi Beta Phi; Publications Board; Reading for Distinction in Mathematics.

ANNE WILLIFORD, B.A.

Memphis, Tennessee

Chi Omega; Y.W.C.A.; Episcopal Club; Lynx Business Staff '38, '39; Business Staff Sou'wester Co-ed Edition '38.



SENIORS

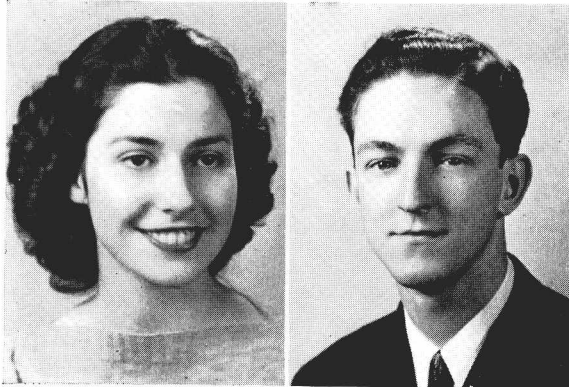

HELEN LAING YOUNG

Memphis, Tennessee

Chi Omega; Christian Union Cabinet '36; Y.W.C.A.; Archery '36; S.T.A.B.; Lynx Staff '37.

ALVIN WILLIAM WUNDERLICH, B.A.

Memphis, Tennessee

Sigma Nu, Vice President '39; Student Service Club '37-'39; Basketball '36-'38; "S" Club.

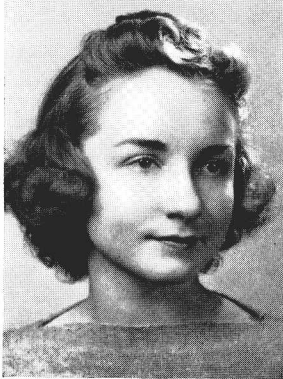

CLAUDIA NASH YERGER, B.A.

Memphis, Tennessee.

Chi Omega; Y.W.C.A.; Choir '37-'39; Episcopal Club; Girl's Golf Championship '37; Lynx Staff '37-'38; Sou'wester Staff '35-'38, News Editor '36-'37, Assistant Editor Co-ed Edition '37, Assistant Editor '37-'38; Winner Girl's Achievement Award '37-'38.

ADDITIONAL SENIORS

CHESTER CECIL CARDEN, B.A.

Pi Kappa Alpha
Atmore, Alabama

ONEY BUCK ELLIS
Covington, Tennessee

GEORGE GAGE, B.A.
Memphis, Tennessee

Stylus Club; Band.

JAMES GLADNEY, B.A.
Homer Louisiana

ROBERT MOSS MONTGOMERY, B.A.
Clarksdale, Mississippi
Sigma Alpha Epsilon.

CLOIS NOEL NEAL
El Paso, Arkansas
Football '36-'38; Basketball '36-'39, Captain '37-'38;
Track '35-'36; "S" Club.

WARREN WILSON PREWITT, B.A.

Memphis, Tennessee

Kappa Alpha, Vice President '38-'39; Football '34-'36; Track '36, '38, '39; "S" Club, Vice President '37; Vice President Sophomore Class; President Junior Class; Honor Council '37-'39, President '38-'39; Christian Union Cabinet '34-'35; Student Council '37-'39; Carnival Court '39; Elections Commission '37-'39; President Senior Class.

PALMER MARTIN SIMPSON, B.S.
Brownsville, Tennessee

ANNIE ROSE WALLACE, B.A.
Memphis, Tennessee
Chi Omega; Transfer from Sweet Briar College.

REX WOODROW WILSON, B.A.
Memphis, Tennessee
Football '37-'38; Golf '37-'39; "S" Club.



Juniors

JUNIORS

ROBERT FEATHERSTONE ACKERMAN
Sigma Alpha Epsilon
Memphis, Tennessee

WILLIAM HENRY BLECHER
Sigma Alpha Epsilon
Memphis, Tennessee

JAMES NEAL BRIEN, JR.
Kappa Alpha
Memphis, Tennessee

GROVER CLEVELAND BROADWATER
Kappa Alpha
Salem, West Virginia

DAN FERGUERSON CARRUTHERS
Sigma Alpha Epsilon
Memphis, Tennessee

JOHN PROCTOR CAVENDER
Sigma Alpha Epsilon
Fulton, Kentucky

JOHN PATRICK CONWAY
Kappa Alpha
Memphis, Tennessee

ALEXANDER WHITTEMORE CORTNER
Sigma Alpha Epsilon
Avalon, Mississippi

WILLIAM EMMANUEL DAVIDSON
Pi Kappa Alpha
Memphis, Tennessee

ANNA ELIZABETH DAY
Kappa Delta
Memphis, Tennessee

WILLIAM CAMPBELL DONELSON
Sigma Alpha Epsilon
Germantown, Tennessee

JAMES GUTHRIE DOUGHERTY
Alpha Tau Omega
Uniontown, Alabama

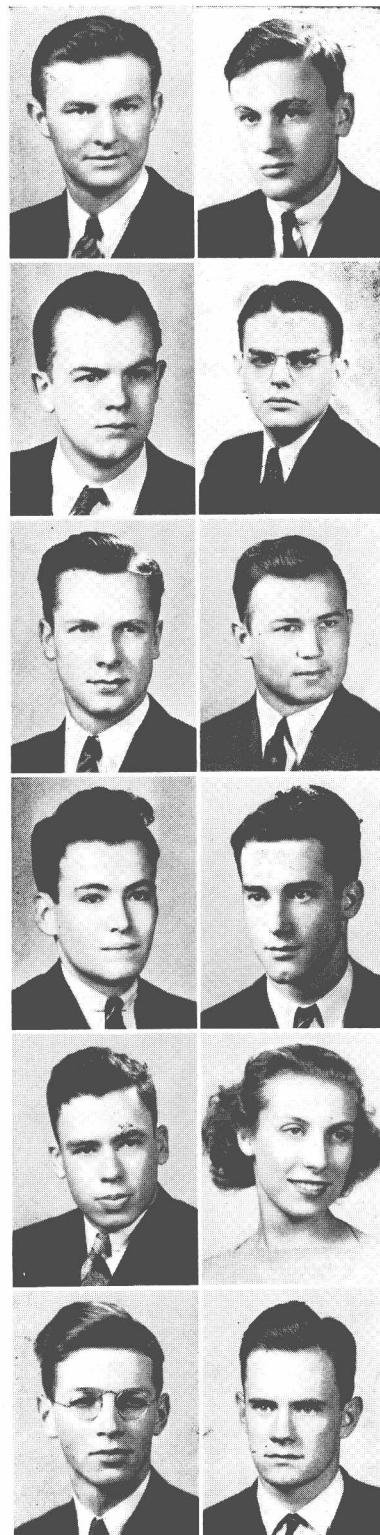

JUNIORS

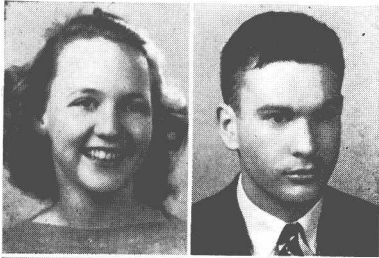

ANN BOLLING ECKERT
Chi Omega
Memphis, Tennessee

ROBERT ALEXANDER ELDER
Sigma Alpha Epsilon
Memphis, Tennessee

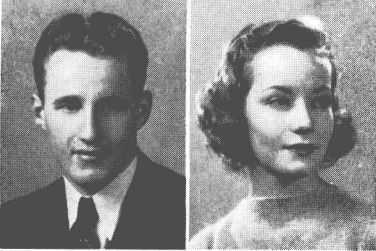

HAROLD NAIL FALLS
Alpha Tau Omega
Earle, Arkansas

BLANCHE EVANS FLEMING
Alpha Omicron Pi
Memphis, Tennessee

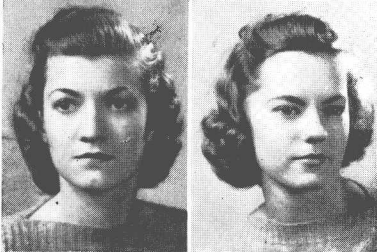

GEORGIA CATHERINE HOLLINGER
Alpha Omicron Pi
Memphis, Tennessee

MARY LOUISE HUGHES
Chi Omega
Memphis, Tennessee



GEORGE DENNING JACKSON
Kappa Sigma
Memphis, Tennessee

MARGARET MASON JONES
Chi Omega
Memphis, Tennessee

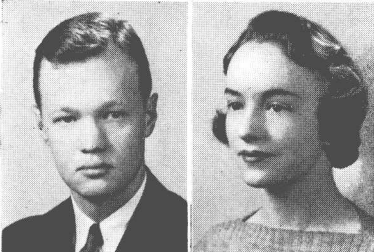

NEWTON BROWDER JONES
Sigma Alpha Epsilon
Sweetwater, Tennessee

STELLA FELICIA JONES
Chi Omega
Memphis, Tennessee

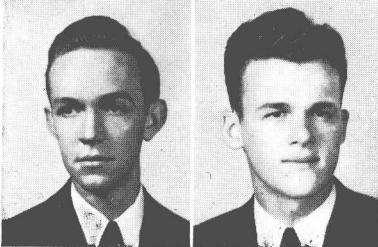

WILLIAM HARLIN McBURNEY
Kappa Alpha
Welsh, Louisiana

VIRGIL HENRY McCRANEY
Sigma Alpha Epsilon
San Antonio, Texas

JUNIORS

MARJORIE ELWOOD McELROY
Delta Delta Delta
Memphis, Tennessee

JOHN ALLEN McGRADY
Sigma Alpha Epsilon
Macon, Georgia

JAMES JUDSON McKELLAR
Sigma Alpha Epsilon
Memphis, Tennessee

VIRGINIA HUNTINGTON MANGUM
Alpha Omicron Pi
Memphis, Tennessee

JO SOMERVELL MEUX
Alpha Omicron Pi
Brownsville, Tennessee

TOM BRANTLEY MOBLEY
Alpha Tau Omega
Kennett, Missouri

CATHERINE LA VALLE MOORE
Delta Delta Delta
Memphis, Tennessee

JAMES HARRY MORRIS
Sigma Nu
Gadsden, Alabama

ORLEY WILFORD NETTLES
Piggott, Arkansas

CECIL ATHELSTONE NEW
Kappa Sigma
Memphis, Tennessee

BETTY ORGILL
Chi Omega
Memphis, Tennessee

CHARLES PERRY
Kappa Sigma
Pensacola, Florida

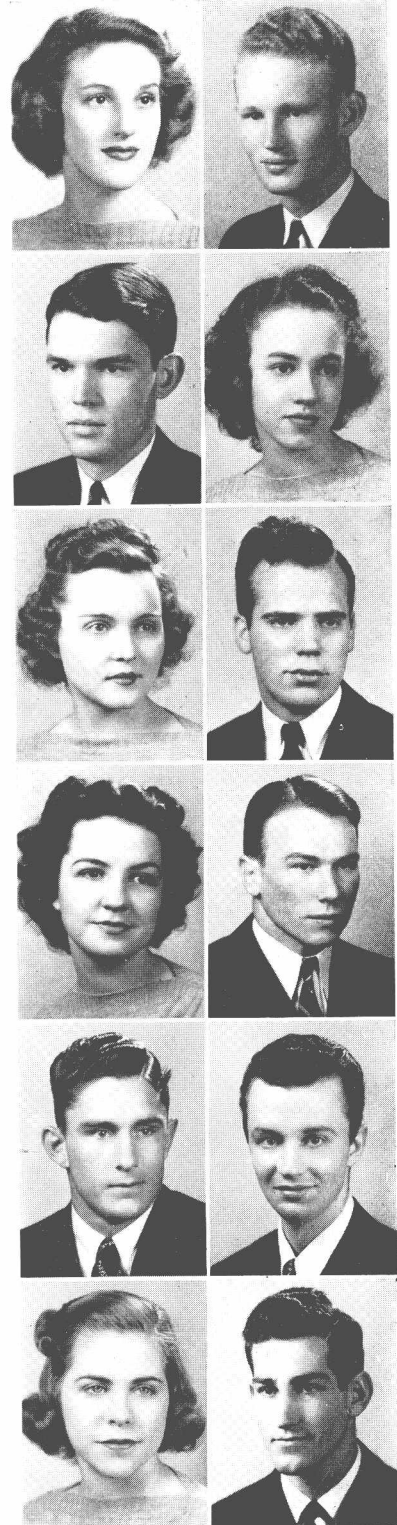

JUNIORS

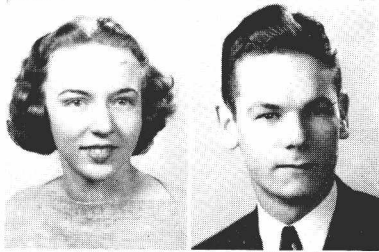

VIRGINIA RAGSDALE
Delta Delta Delta
Memphis, Tennessee

JOHNSON RHEM
Kappa Sigma
Memphis, Tennessee

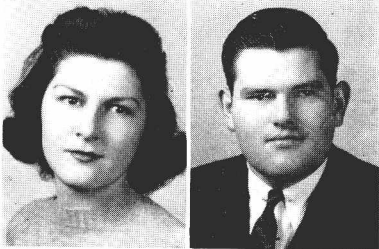

PRISCILLA SHUMAKER
Kappa Delta
Memphis, Tennessee

THEODORE HERBERT SMITH, JR.
Sigma Nu
Memphis, Tennessee

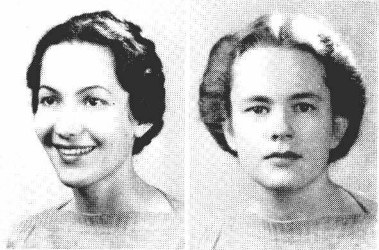

DOROTHY HELENE STEUWER
Zeta Tau Alpha
Memphis, Tennessee

ANNE TUTHILL
Chi Omega
Memphis, Tennessee

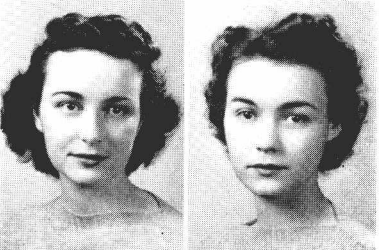

VIRGINIA WAGGENER
Alpha Omicron Pi
Memphis, Tennessee

ETHEL WETHERBEE
Chi Omega
Greenville, Mississippi

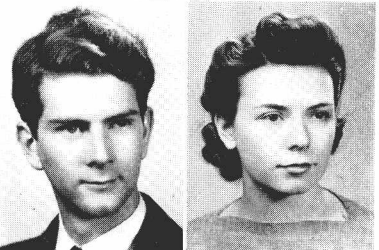

ANNIE FEW WORK
Chi Omega
Memphis, Tennessee

JOHN WOOLSEY
Galesburg, Illinois

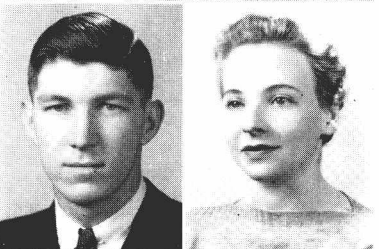

WILLIAM WORTHINGTON, JR.
Sigma Nu
Memphis, Tennessee

GERALYN ALLEN
Delta Delta Delta
Memphis, Tennessee

ADDITIONAL JUNIORS

WILLIAM BAIRD
Kappa Alpha
Henderson, Tennessee

JOSEPHINE DANIELS
Chi Omega
Memphis, Tennessee

A. R. DAWSON
Rockwall, Texas

THOMAS FOLEY
Boone, Iowa

DOYLE FULLER
Samroc, Texas

V. A. FURR, JR.
Alpha Tau Omega
Marks, Mississippi

W. J. HEARN
Alpha Tau Omega
Uniontown, Alabama

LOUIS KAVELARAS
Memphis, Tennessee

BILL LITTLE
Dennison, Texas

KATHERINE McCULLOCH
Memphis, Tennessee

MARGARET MOYER
Kappa Delta
Memphis, Tennessee

ADOLPH ORNSTEIN
New York, New York

DAVID OSBORN
Hermitage, Tennessee

ABRAHAM PALMER
Owasso, Oklahoma

LLOYD PARKER
Sigma Alpha Epsilon
Memphis, Tennessee

JOHN POND
Memphis, Tennessee

ANNE POTTS
Chi Omega
Memphis, Tennessee

ERNEST ALLEN POWELL, JR.
Sigma Alpha Epsilon
Memphis, Tennessee

DAVID SCHULHERR
Saint Louis, Missouri

THOMAS SIMPSON, JR.
Columbia, South Carolina

JOHN SPENCE
Kappa Sigma
Memphis, Tennessee

JOHN SUMMERFIELD
Memphis, Tennessee

WILL RHEA WINFREY
Somerville, Tennessee



Sophomores

SOPHOMORES

MAXINE ALLEN
Memphis, Tennessee

SAM B. ANDERSON
Kappa Sigma
Memphis, Tennessee

ROBERT ARMISTEAD
Kappa Sigma
Memphis, Tennessee

HARRY BAKER ATWOOD
Phi Kappa Sigma
Ferguson, Missouri

ANN BELL
Kappa Delta
Memphis, Tennessee

GORTON BERRY
Sigma Alpha Epsilon
Memphis, Tennessee

GEORGE BLAKEMORE
Kappa Sigma
Union City, Tennessee

BILLY BOOTHE
Sigma Alpha Epsilon
Memphis, Tennessee

HENRY BOOTHE
Sigma Alpha Epsilon
Memphis, Tennessee

HAYS BRANTLEY, JR.
Sigma Nu
Memphis, Tennessee

CLAUDE BROWN
Sigma Alpha Epsilon
Clarendon, Arkansas

PAUL BUCHANAN
Pi Kappa Alpha
Memphis, Tennessee

CELIA JANE CALDWELL
Memphis, Tennessee

JAMES CAMPBELL
Kappa Sigma
Memphis, Tennessee

BLAND CANNON
Alpha Tau Omega
Brownsville, Tennessee

NANCY CARADINE
Chi Omega
Memphis, Tennessee

BETTIE CAZORT
Little Rock, Arkansas

MARYHOPE CHANEY
Delta Delta Delta
Saint Louis, Missouri

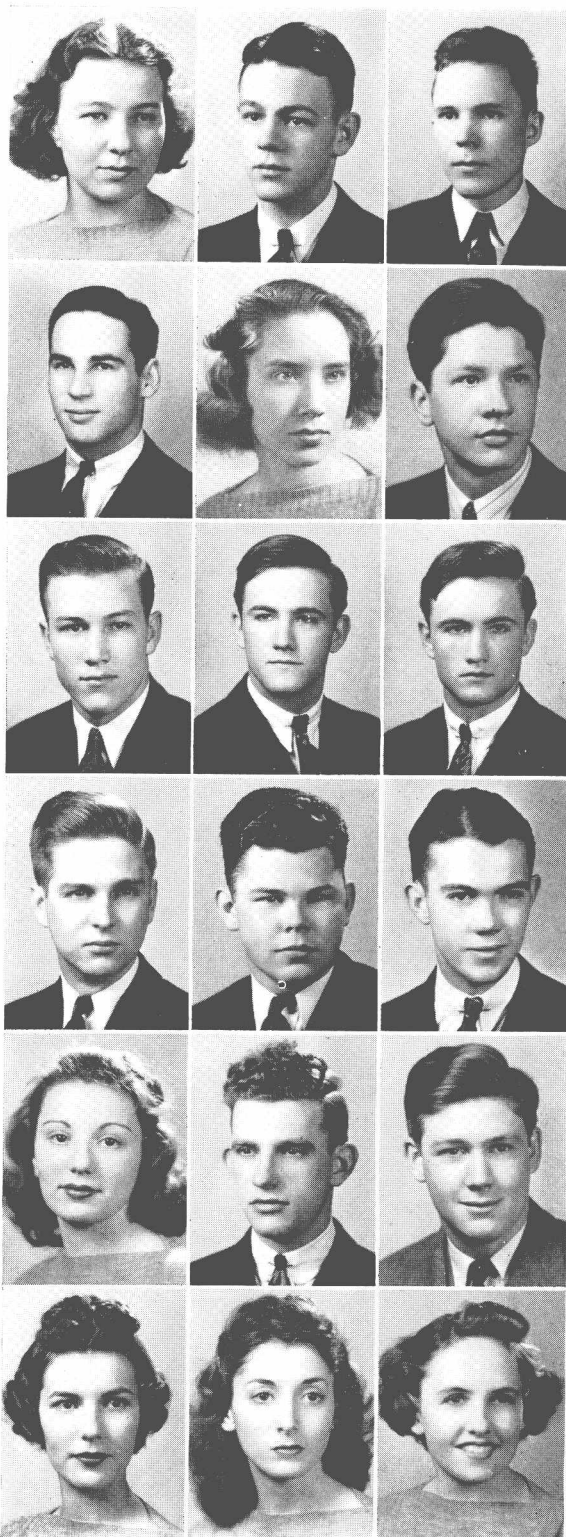

SOPHOMORES

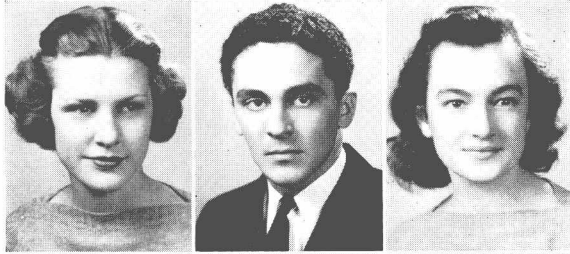

JEAN CHRISTIE
Kappa Delta
Memphis, Tennessee

NICK DEMAS
Memphis, Tennessee

MARION DICKSON
Delta Delta Delta
Memphis, Tennessee

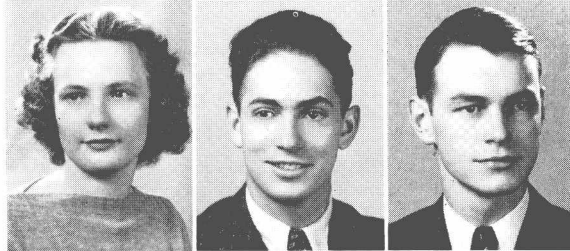

MARY ELIZABETH DOUGLAS
Alpha Omicron Pi
Memphis, Tennessee

KURT ELIAS
Vienna, Austria

FRANK ENGLAND
Kappa Sigma
Greenville, Mississippi



KATHERINE FARNSWORTH
Chi Omega
Memphis, Tennessee

KATHLEEN FRANSIOLI
Delta Delta Delta
Memphis, Tennessee

BARNEY GALLAGHER
Sigma Nu
Memphis, Tennessee

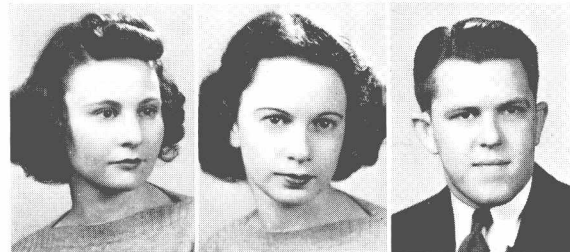

MARY JAYNE GILFILLAN
Alpha Omicron Pi
Memphis, Tennessee

JANE GRAVES
Chi Omega
Memphis, Tennessee

JAMES GRAEBER
Sigma Alpha Epsilon
Marks, Mississippi

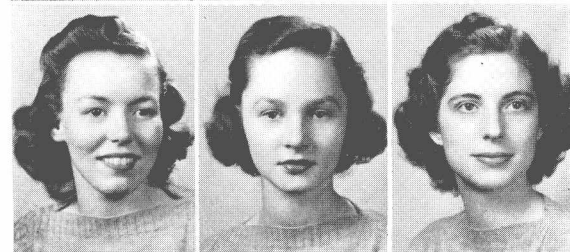

SARAH GREER
Delta Delta Delta
Memphis, Tennessee

MARY ELIZABETH HARSH
Chi Omega
Memphis, Tennessee

HARRIETTE HOLLIS
Chi Omega
Memphis, Tennessee



MALCOLM HOOKER
Sigma Alpha Epsilon
Memphis, Tennessee

LOUISE JENNINGS
Alpha Omicron Pi
Memphis, Tennessee

BOYCE JOHNSON
Sigma Nu
Memphis, Tennessee

SOPHOMORES

HAROLD JONES
Kappa Sigma
Batesville, Arkansas

JOHN KIER
Kappa Sigma
Lexington, Mississippi

RUTH LEE
Kappa Delta
Memphis, Tennessee

BERNARD LOCKRIDGE
Kappa Sigma
Albertville, Alabama

TAYLOR MALONE, JR.
Sigma Alpha Epsilon
Memphis, Tennessee

KATE MAYS
Alpha Omicron Pi
Memphis, Tennessee

NANCY MILLEN
Evanston, Illinois

ROTHROCK MILLER
Sigma Alpha Epsilon
Memphis, Tennessee

HORACE MOORE, JR.
Sigma Alpha Epsilon
Memphis, Tennessee

CHARLTON MOORE
Kappa Alpha
Memphis, Tennessee

MEREDITH MOOREHEAD
Little Rock, Arkansas

WILLIAM MOOREHEAD
Alpha Tau Omega
Little Rock, Arkansas

ROSANNA MORRIS
Kappa Delta
Memphis, Tennessee

HESTER MOSBY
Alpha Omicron Pi
Memphis, Tennessee

WILLIAM MURPHY
Kappa Sigma
Memphis, Tennessee

WILLIAM MURRAH
Kappa Alpha
Memphis, Tennessee

WILLIAM NALL, JR.
Kappa Alpha
Memphis, Tennessee

MILDRED NOCE
Alpha Omicron Pi
Memphis, Tennessee

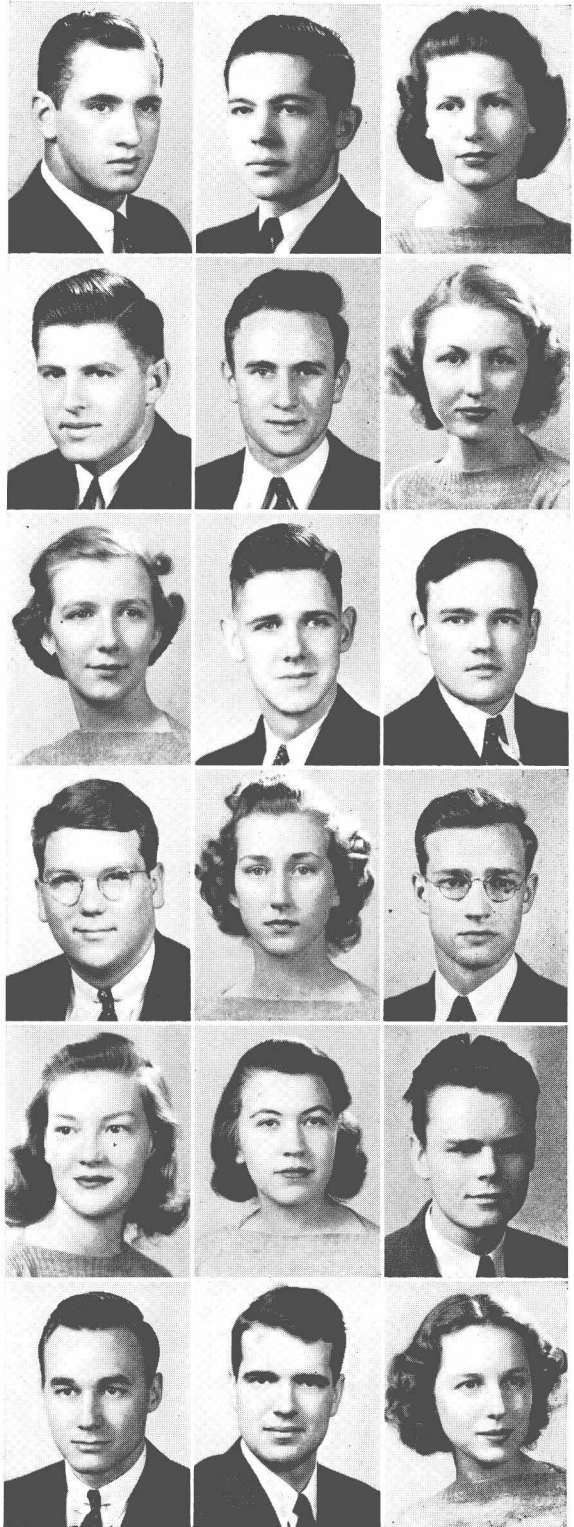

SOPHOMORES



SUSAN O'BRIEN
Alpha Omicron Pi
Memphis, Tennessee

CHARLES ORTO
Kappa Sigma
Pine Bluff, Arkansas

MARY ANN OWENS
Chi Omega
Tunica, Mississippi

ELIZABETH PAINE
Chi Omega
Memphis, Tennessee

AMELIA PLESOFSKY
Memphis, Tennessee

BAXTER PONCEY
Kappa Sigma
Grady, Alabama

HELEN QUENICHET
Kappa Delta
Germantown, Tennessee

ROBERT QUINDLEY
Sigma Alpha Epsilon
Memphis, Tennessee

CATHERINE RAMSEY
Chi Omega
Memphis, Tennessee

ELIZABETH RICKER
Chi Omega
Memphis, Tennessee

H. C. ROBERTSON
Alpha Tau Omega
Mobile, Alabama

FRED ROSS
Kappa Sigma
Moberly, Missouri

JAC RUFFIN
Kappa Alpha
Memphis, Tennessee

JOE SARAFIAN
Kappa Sigma
Memphis, Tennessee

ELIZABETH SCARBOROUGH
Delta Delta Delta
Memphis, Tennessee

CAMPBELL SHARP
Memphis, Tennessee

ROBERT SIEDENTOPF
Kappa Alpha
Memphis, Tennessee

ELISE SMITHWICK
Chi Omega
Memphis, Tennessee

SOPHOMORES

DOROTHY STACY
Delta Delta Delta
Memphis, Tennessee

LLOYD TALLEY
Chi Omega
Clarksdale, Mississippi

ADAIR TATE
Chi Omega
Memphis, Tennessee

JEAN WALTON
Kappa Delta
Memphis, Tennessee

MARY JANE WARDEN
Chi Omega
Memphis, Tennessee

WILLIAM WATSON
Alpha Tau Omega
Darien, Connecticut

LOIS WELLBORN
Memphis, Tennessee

DEOLA WHITE
Kappa Delta
Memphis, Tennessee

MARY MARGARET WILSON
Collierville, Tennessee

JAMES WEYMAN WOOD
Jasper, Tennessee

JOHN YOUNG, JR.
Kappa Sigma
Greenville, Mississippi

WILLIAM MILLER
Pi Kappa Alpha
Memphis, Tennessee



ADDITIONAL SOPHOMORES

RALPH ALPERIN
Memphis, Tennessee

P. T. BAKER, JR.
Celeste, Texas

VIVIENNE BIRMINGHAM
Memphis, Tennessee

WILLIAM BOBO
Kappa Sigma
Clarksdale, Mississippi

BRUCE BUCHMAN
Sigma Alpha Epsilon
Memphis, Tennessee

CHESTER CAMPBELL
Birmingham, Alabama

ANTHONY CANZONERI
Bessemer, Alabama

EUGENIA CARTER
Kappa Delta
Memphis, Tennessee

J. A. COSTELLO, JR.
Pi Kappa Alpha
Memphis, Tennessee

ALLAN CRAFT
West, Mississippi

FRED DREES
Dallas, Texas

BERTHA FLATAU
Memphis, Tennessee

FRANK HAMMET
Kappa Sigma
Memphis, Tennessee

EUGENE HARDISON
Kappa Alpha
Memphis, Tennessee

CARL LANDSEE
Memphis, Tennessee

ORVILLE McMINN
Memphis, Tennessee

EDWARD MARTIN, JR.
Sigma Nu
Memphis, Tennessee

WILLIAM MILLER
Pi Kappa Alpha
Memphis, Tennessee

IRVING ORENSTEIN
Atlanta, Georgia

FRED PARTIN
Sigma Nu
Meridian, Mississippi

HENRY PEEK
Dallas, Texas

HARRY PREST, JR.
Sigma Alpha Epsilon
Memphis, Tennessee

ROBERT PRICE
Memphis, Tennessee

LENT RICE
Sumner, Mississippi

SAUL SIEGEL
Memphis, Tennessee

ALEC STREETE
Rosedale, Mississippi

JAMES TAYLOR
Sigma Alpha Epsilon
Memphis, Tennessee

HENRI WATSON
Sigma Alpha Epsilon
Lexington, Mississippi

NEAL WILLIAMS
New Harmony, Indiana



Freshmen

FRESHMEN

FRANCIS AKERS
Kappa Delta
Memphis, Tennessee

JAMES ALLMAN
Kappa Sigma
Hot Springs, Arkansas

JAMES ANDREWS
Kappa Sigma
Princeton, Indiana

NORA ARMSTRONG
Chi Omega
Memphis, Tennessee

HARRY ARNOLD
Kappa Alpha
Memphis, Tennessee

WALTER BADER
New Orleans, Louisiana

LESLIE BAILEY
Sigma Nu
Dresden, Tennessee

GEREN BAIRD
Sigma Alpha Epsilon
Memphis, Tennessee

ROBERT BEASLEY
Kappa Sigma
Tuscumbia, Alabama

MARIE BELL
Alpha Omicron Pi
Memphis, Tennessee

ROBERT BLACK
Kappa Alpha
Memphis, Tennessee

LOUISE BLUE
Chi Omega
Memphis, Tennessee

NORMA BRIGHT
Delta Delta Delta
Memphis, Tennessee

WILLIAM BUCKINGHAM
Sigma Nu
Memphis, Tennessee

MARY HEATH BUTLER
Chi Omega
Memphis, Tennessee

CHARLES CABLE
Alpha Tau Omega
Memphis, Tennessee

BAILEY CAMPBELL
Sigma Alpha Epsilon
Memphis, Tennessee

PEGGY CARLOSS
Delta Delta Delta
Memphis, Tennessee

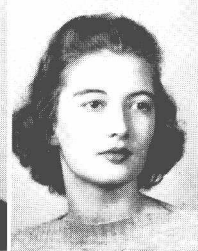
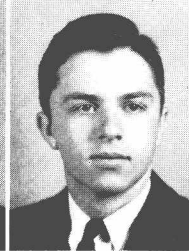
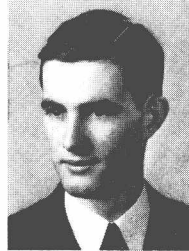
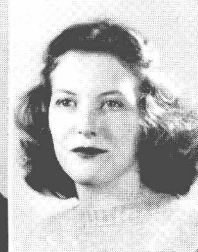
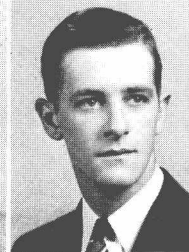
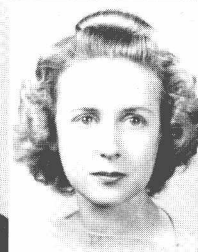
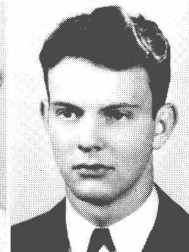
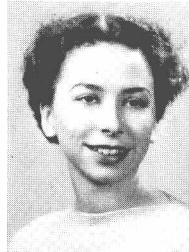
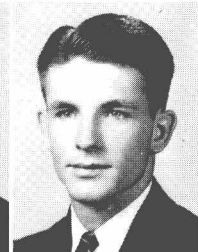
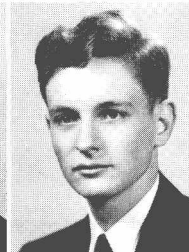
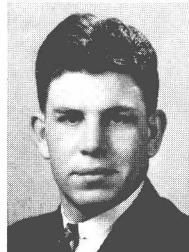
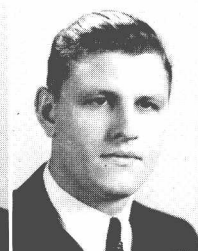
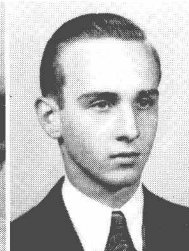
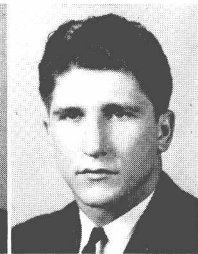
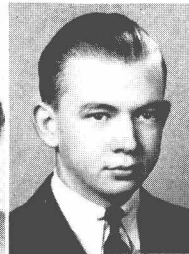
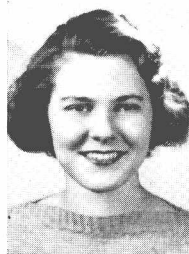

FRESHMEN



JAMES COGSWELL
Memphis, Tennessee

ROBERT COGSWELL
Kappa Alpha
Memphis, Tennessee

CHARLES COLLINS
Sigma Alpha Epsilon
Memphis, Tennessee



JACK CONN
Sigma Nu
Lancaster, Kentucky

MARY CRAWFORD
Chi Omega
Memphis, Tennessee

HERMAN CROWDER, JR.
Sigma Nu
Yazoo City, Mississippi

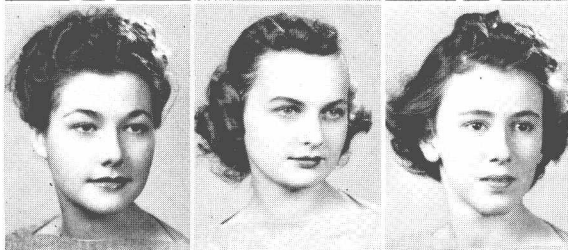

MARGY CURRY
Alpha Omicron Pi
Memphis, Tennessee

BARBARA DEAN
Chi Omega
Memphis, Tennessee

REAMA DEVALL
Delta Delta Delta
Memphis, Tennessee

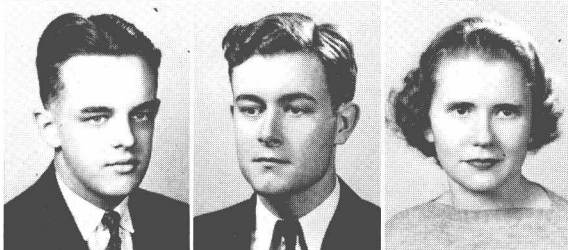

ROBERT DEWAR
Alpha Tau Omega
Memphis, Tennessee

THOMAS DUNCAN
Aliceville, Alabama

MARY MARTIN DUNSCOMB
Alpha Omicron Pi
Memphis, Tenn.

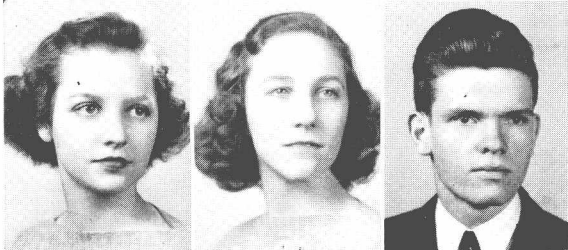

CAREY ECKERT
Chi Omega
Memphis, Tennessee

DOROTHY ESCH
Kappa Delta
Memphis, Tennessee

JOHN FLANNIKEN
Kappa Alpha
Memphis, Tennessee

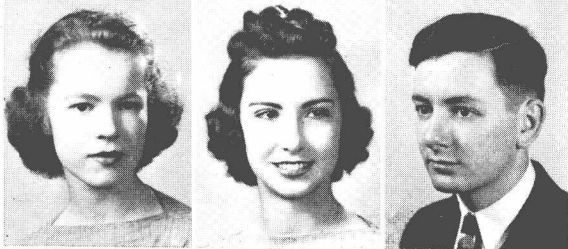

MARGARET FORD
Alpha Omicron Pi
Memphis, Tennessee

JOYE FOURMY
Alpha Omicron Pi
Memphis, Tennessee

CLIFFORD GAITHER
Kappa Alpha
Memphis, Tennessee

FRESHMEN

JOHN GIBSON
Sigma Alpha Epsilon
Memphis, Tennessee

JOSEPHINE GILFILLAN
Alpha Omicron Pi
Memphis, Tennessee

WILLIAM GLADNEY
Homer, Louisiana

KATHERINE GOLDBERGER
Swiftown, Mississippi

MARY ELIZABETH GREER
Delta Delta Delta
Memphis, Tennessee

CHARLES GUTHRIE
Galesburg, Illinois

JACK HAMILTON
Sigma Nu
Somerset, Kentucky

PAULA HARRIS
Kappa Delta
Memphis, Tennessee

HAYES HEATON
Sigma Nu
Somerset, Kentucky

ARDEANE HEISKELL
Kappa Delta
Memphis, Tennessee

NED HERMAN
Alpha Tau Omega
Webster Groves, Missouri

HARRY HILL, JR.
Kappa Alpha
Mount Pleasant, Tennessee

IRMA HILL
Zeta Tau Alpha
Clarendon, Arkansas

JAMES HOLCOMBE
Sigma Nu
Memphis, Tennessee

PEGGY HOUSTON
Kappa Delta
Memphis, Tennessee

CURTIS HURLEY
Alpha Tau Omega
Morrilton, Arkansas

JIMMIE JACKSON
Kappa Sigma
Memphis, Tennessee

BENNIE JOYNER
Zeta Tau Alpha
Memphis, Tennessee

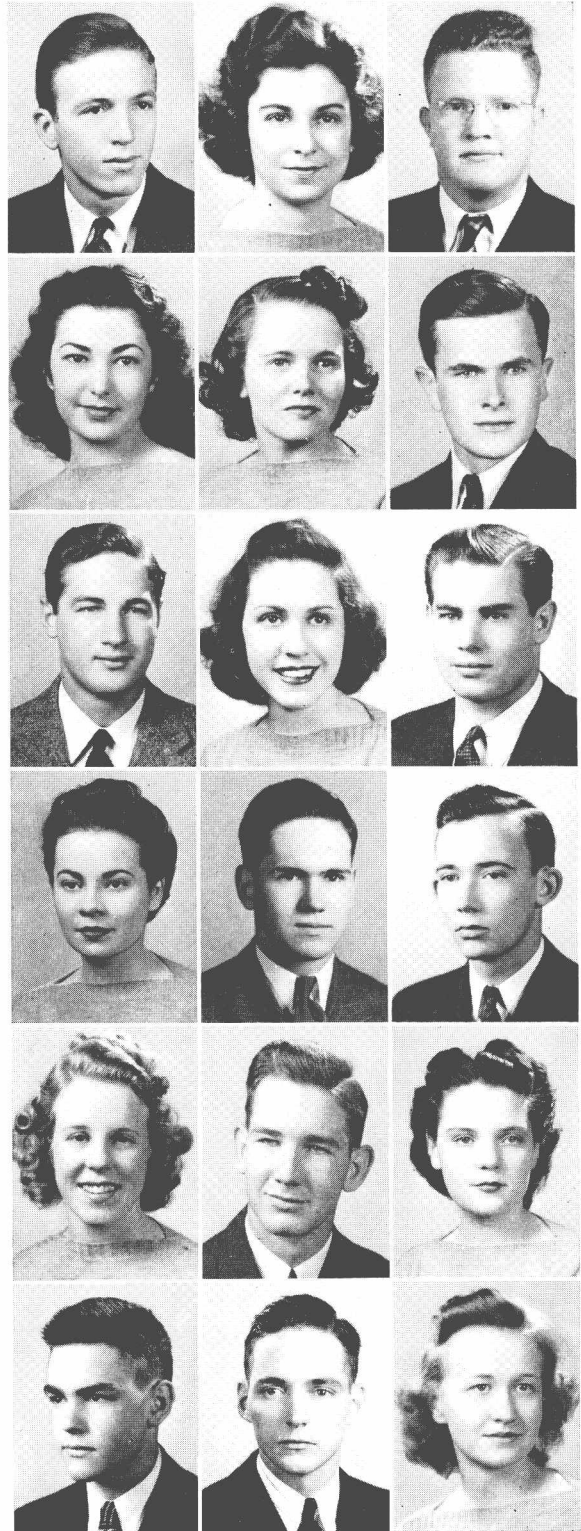

FRESHMEN

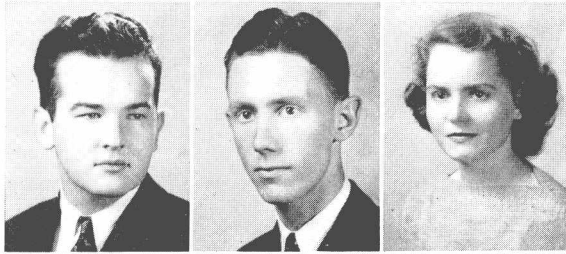

EDWARD KEHOE
Memphis, Tennessee

WILLIAM KENNEDY
Kappa Sigma
Port Gibson, Mississippi

DOROTHY JEAN LATEN
Kappa Delta
Memphis, Tennessee

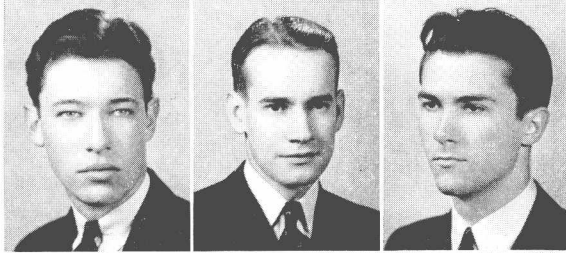

LOUIS LINDSAY
Pi Kappa Alpha
Norwood, Louisiana

CHARLES LONG
Alpha Tau Omega
Braggadocio, Missouri

WILLIAM LOWE
Kappa Sigma
Pine Bluff, Arkansas

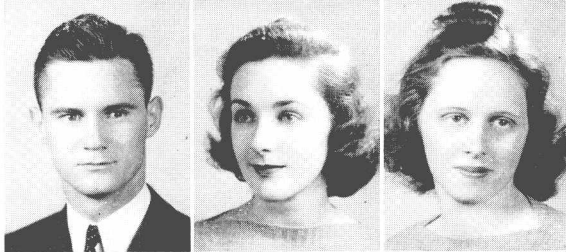

HENRY LYNCH
Alpha Tau Omega
Marks, Mississippi

DOROTHY McGEHEE
Germantown, Tennessee

LAURA McGEHEE
Kappa Delta
Paris, Tennessee

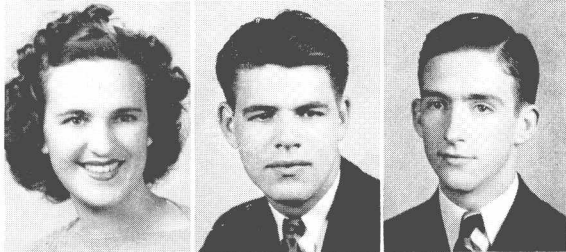

MARGUERITE MARTIN
Memphis, Tennessee

RICHARD MAURY
Sigma Alpha Epsilon
Memphis, Tennessee

CARROLL MAXWELL
Alpha Tau Omega
Pollock, Louisiana

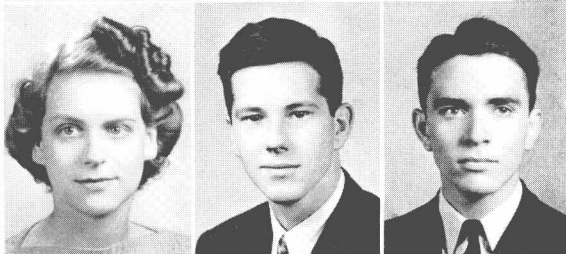

MARY JANE MAXWELL
Kappa Delta
Memphis, Tennessee

WILLIAM MAYBRY
Kappa Alpha
Memphis, Tennessee

ROBERT MEACHAM
Birmingham, Alabama

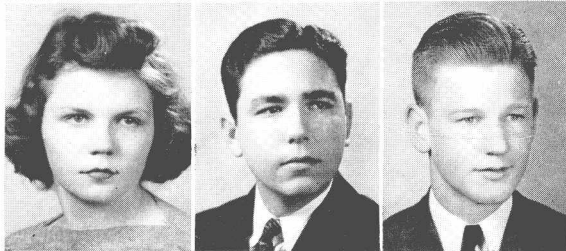

MARTHA MILLER
Delta Delta Delta
Memphis, Tennessee

WILLIAM MONTGOMERY
Sigma Nu
Memphis, Tennessee

ROBERT RHODES
Sigma Nu
Carruthersville, Missouri

FRESHMEN

MARJORIE MOOREHEAD
Little Rock, Arkansas

WILLIAM MORGAN
Kappa Sigma
Memphis, Tennessee

EDWARD NESBITT
Sigma Nu
Memphis, Tennessee

ELIZABETH NESBITT
Zeta Tau Alpha
Memphis, Tennessee

JAMES NEW
Kappa Sigma
Memphis, Tennessee

IRVING OSBORNE
Sigma Nu
Blytheville, Arkansas

MARY MARGARET PAGE
Alpha Omicron Pi
Memphis, Tennessee

ANNABELLE PAINE
Chi Omega
Memphis, Tennessee

MARIE PALMER
Zeta Tau Alpha
Memphis, Tennessee

KATE PARKER
Zeta Tau Alpha
Memphis, Tennessee

IRIS PEARCE
Zeta Tau Alpha
Memphis, Tennessee

MARGARET RAGSDALE
Delta Delta Delta
Memphis, Tennessee

LAURETTE RALPH
Kappa Delta
Eudora, Arkansas

CHARLES REED
Alpha Tau Omega
Memphis, Tennessee

JEANNE REEVES
Delta Delta Delta
Memphis, Tennessee

STARLING REID
Sigma Alpha Epsilon
Greenville, Mississippi

IRENE RHEA
Wynne, Arkansas

MILLARD ROBBINS
Pi Kappa Alpha
Goodwater, Alabama

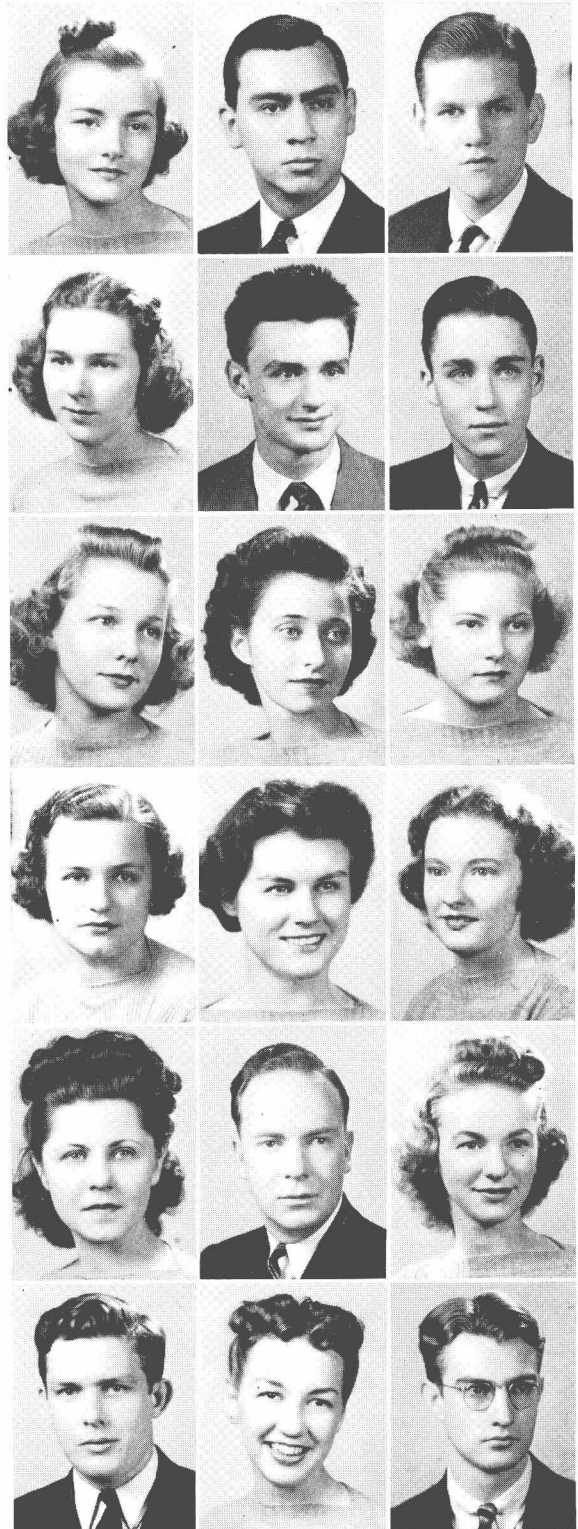

FRESHMEN

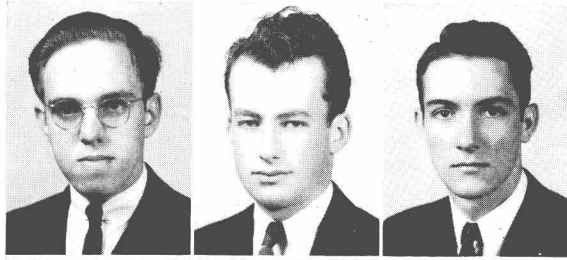

BOBBY EUGENE ROBINSON
Pi Kappa Alpha
Memphis, Tennessee

JAMES RUSSELL
Sigma Alpha Epsilon
Jonestown, Mississippi

WALKER SANDLIN, JR.
Alpha Tau Omega
Germantown, Tennessee

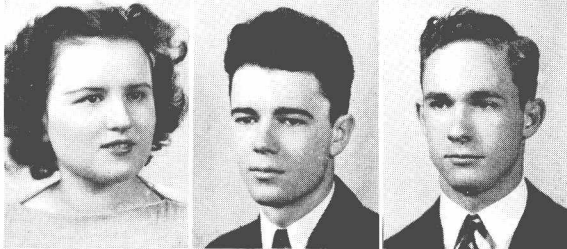

VIRGINIA SCHWORM
Delta Delta Delta
Buffalo, New York

ELDER SHEARON
Kappa Sigma
Memphis, Tennessee

ROWLETT SNEED
Kappa Alpha
Whitehaven, Tennessee

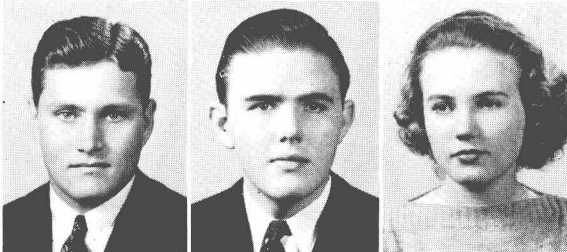

JAMES SPARKS
Kappa Sigma
Tuscumbia, Alabama

ROBERT STITES
Sigma Nu
Kewanee, Illinois

CELESTE TAYLOR
Delta Delta Delta
Memphis, Tennessee



KITTY BRIGHT TIPTON
Chi Omega
Memphis, Tennessee

LUCILLE TOBEY
Delta Delta Delta
Memphis, Tennessee

DOROTHY TURNER
Memphis, Tennessee

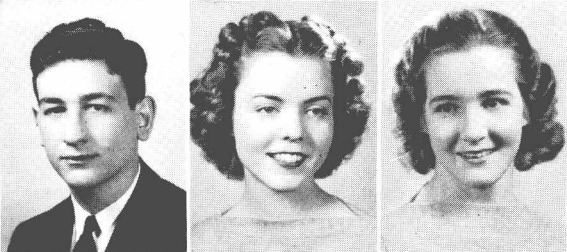

ROBERT UDELSON
Boyle, Mississippi

JEAN VENN
Alpha Omicron Pi
Memphis, Tennessee

KATHERINE WALKER
Chi Omega
Memphis, Tennessee

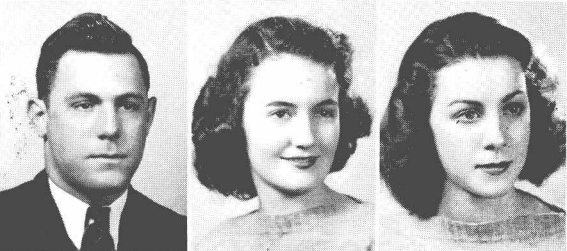

BERYL WALLER
Alpha Tau Omega
Bolivar, Tennessee

DOROTHY WALLER
Alpha Omicron Pi
Memphis, Tennessee

MARY WARE
Chi Omega
Memphis, Tennessee

FRESHMEN

KATHERINE WEAVER
Delta Delta Delta
Memphis, Tennessee

ALLEN WEBB
Kappa Sigma
Memphis, Tennessee

DANIEL WEST
Kappa Sigma
Memphis, Tennessee

RUSSEL WIENER
Kappa Sigma
Memphis, Tennessee

NENA WILLIAMS
Little Rock, Arkansas

JEAN WILLIAMSON
Chi Omega
Memphis, Tennessee

NANCY WISELOGLE
Alpha Omicron Pi
Memphis, Tennessee

DONALD WOOLSEY
Galesburg, Illinois

DOROTHEA WYATT
Alpha Omicron Pi
Memphis, Tennessee

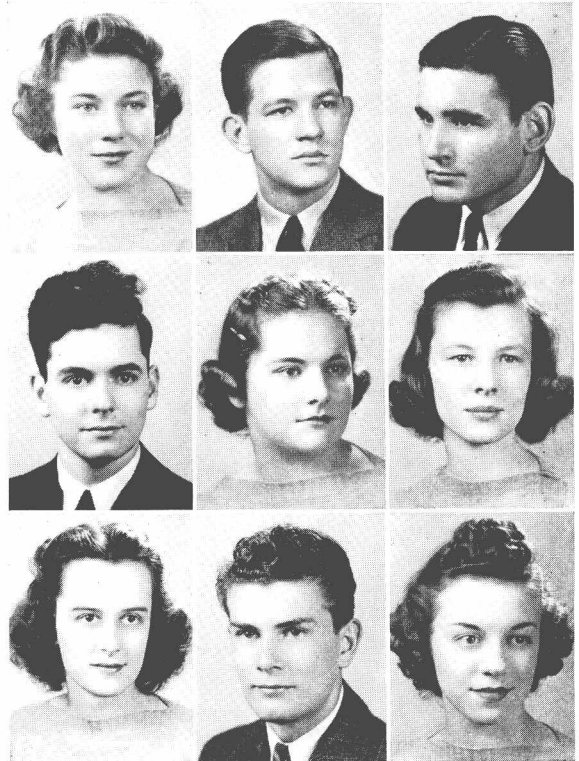

ADDITIONAL FRESHMEN

THOMAS ADKENS
Crown Point, Indiana

WILLIAM ANDERSON
Sigma Alpha Epsilon
DeFuniak Springs, Florida

LANCE ANDREWS
Memphis, Tennessee

CARL ARNOULT
Memphis, Tennessee

B. W. BEAUMONT
Memphis, Tennessee

WILLIAM BRADFORD
New Orleans, Louisiana

ELIZABETH BRITT
Memphis, Tennessee

BARBARA BUCHANAN
Waterloo, Iowa

CLIFFORD CAST
Marlow, Oklahoma

PAUL CONNER
Gadsden, Alabama

DOROTHY DANIEL
Memphis, Tennessee

HERBERT DAWSON
Memphis, Tennessee

GEORGE EDWARDS
Memphis, Tennessee

HOPE GALLOWAY
Delta Delta Delta
Memphis, Tennessee

PAUL GIBBS
Sigma Alpha Epsilon
Fulton, Mississippi

R. G. GOODRICH
Humboldt, Tennessee

DOROTHY GREGORY
Kappa Delta
Memphis, Tennessee

MALCOLM HAYLES
Monroeville, Alabama

MARYELLEN HILLER
Frederick, Colorado

MAURICE MILLER
Sigma Alpha Epsilon
Memphis, Tennessee

LEWIS MORGAN
Uniontown, Alabama

DEMPSIE MORRISON, JR.
Memphis, Tennessee

SHUYLER REED
Little Rock, Arkansas

WALTER SCOTT
Sigma Alpha Epsilon
Memphis, Tennessee

LEON UNDERWOOD
Piggott, Arkansas

LEMUEL WILLIAMS
Piggott, Arkansas

RUSSELL WOOD
Sigma Alpha Epsilon
Memphis, Tennessee

ACTIVITIES

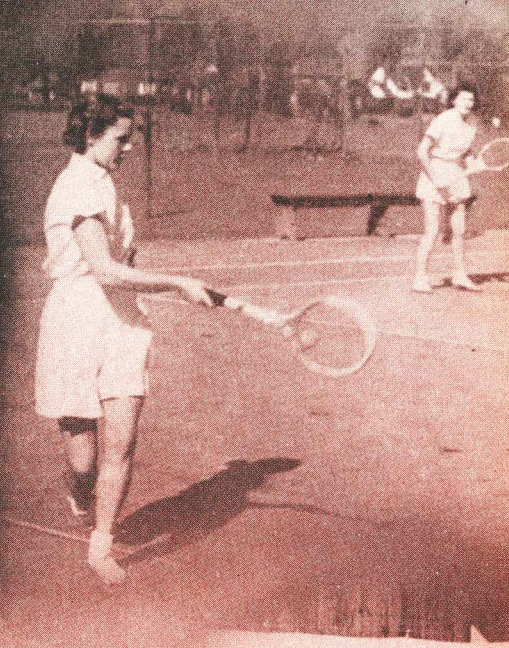

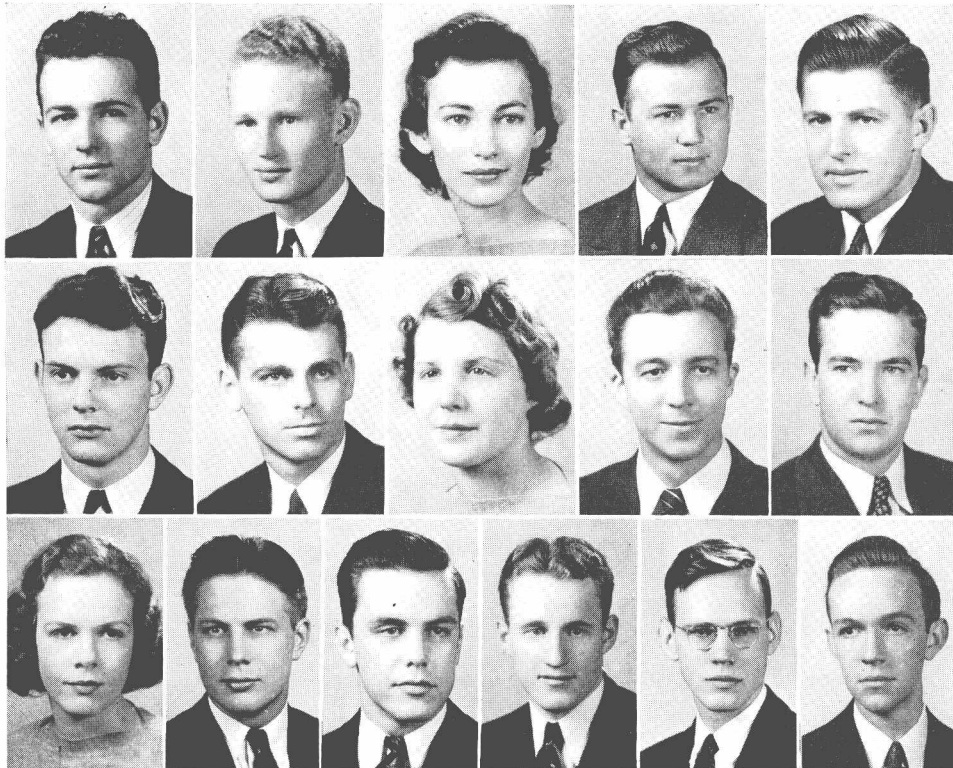

MEMBERS OF THE STUDENT COUNCIL

HENRY MOBLEY . President of Student Body
 JOHN McGRADY
 Vice President of Student Body
 MARJORIE DeVALL
 Secretary-Treasurer of Student Body
 WARREN PREWITT (not pictured)
 President of Senior Class and Honor Council
 J. P. CAVENDER . President of Junior Class
 BERNARD LOCKRIDGE
 President of Sophomore Class
 BOB BLACK . . . President of Freshman Class
 BILLY KELLY
 President of Omicron Delta Kappa
 BETTY WELLS
 President of Women's Panhellenic Council
 STEVE FRAZIER
 President of Men's Panhellenic Council
 HERBERT BINGHAM
 President of Elections Commission
 BETSYE FOWLER
 President of Women's Undergraduate Society
 GEORGE HUMPHREY
 President of Service Club
 GEORGE JACKSON
 President of Christian Union Cabinet
 HAROLD FALLS
 President of Publications Board
 FRANK CAMPBELL Editor of Lynx
 WILLIAM McBURNEY . . . Editor of Sou'wester

STUDENT COUNCIL

The Student Council is the official and representative organization of the student body. It directs relations between student organizations and outlines, discusses, and presents matters for the consideration of the student body. It helps to shape student opinion, and serves as a medium between the students and faculty. The president of the student body is president of the Council.

HONOR COUNCIL

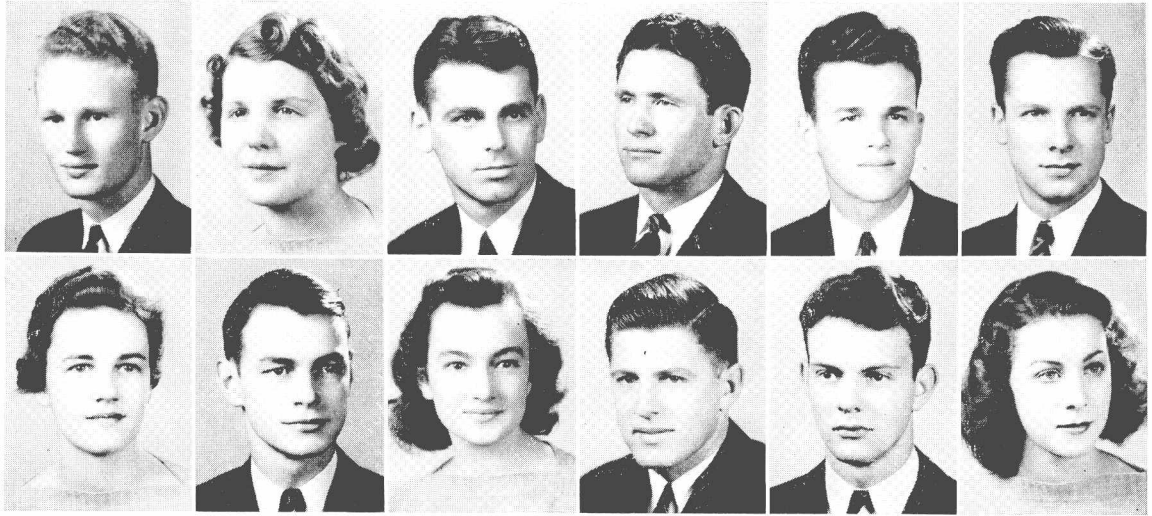

| | |
|--|-----------|
| WARREN PREWITT, President (not pictured) | Senior |
| JOHN McGRADY, Vice President | Junior |
| BETTY WELLS, Secretary | Senior |
| WILLIAM KELLY | Senior |
| GAYLON SMITH | Senior |
| VIRGIL McCRANEY | Junior |
| DAN CARRUTHERS | Junior |
| MARGARET JONES | Junior |
| FRANK ENGLAND | Sophomore |
| MARION DICKSON | Sophomore |
| BERNARD LOCKRIRDGE | Sophomore |
| ROBERT BLACK | Freshman |
| MARY WARE | Freshman |

The Honor Council is composed of thirteen representatives elected annually by the four classes and has as its purpose the maintenance of the Honor System on the campus. It is vested with full authority to act as a disciplinary body in cases of violation of the system.

ELECTIONS COMMISSION

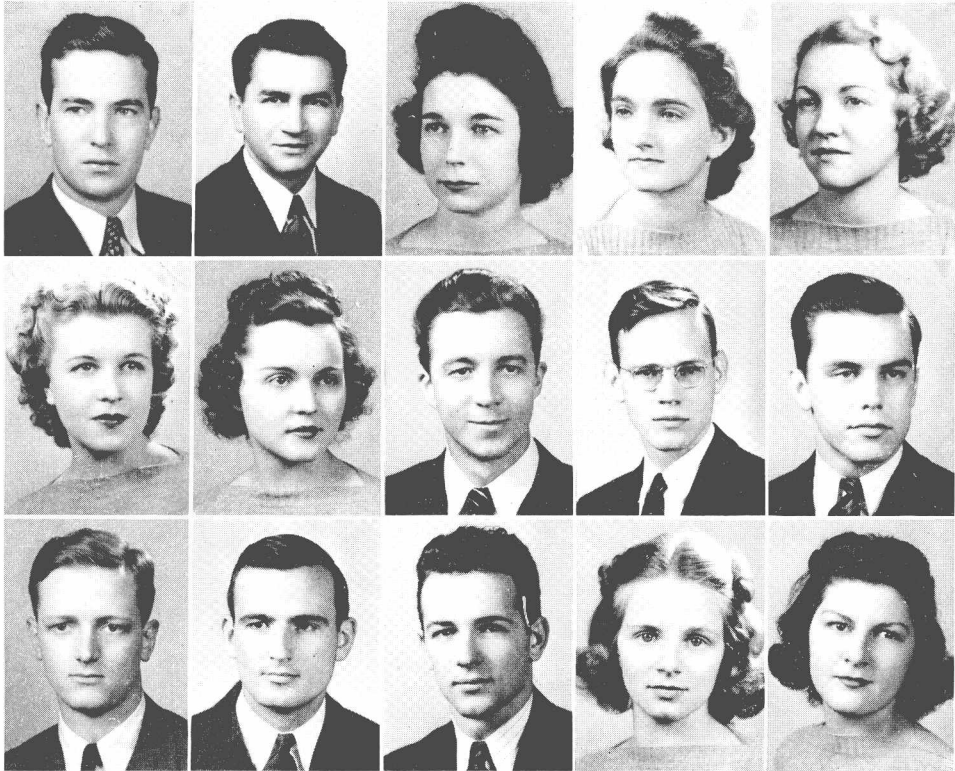

HERBERT BINGHAM President
 RALPH BROWN Vice President
 LILLIE ROBERTS WALKER Secretary-Treasurer

Sarah Boothe, Mary Katherine McGuire, Jane Bray, Jo Meux, Steve Frazier, Frank Campbell, George Jackson, Ewing Carruthers, George Griesbeck, Henry Mobley, Rachel Beasley, Priscilla Shumaker.

The Elections Commission is composed of one representative from each of the fraternities and sororities, and also from the non-fraternity and non-sorority groups. Its purpose is, in general, to insure fair student elections and to guarantee each student the right to a free ballot. It attempts to discover and penalize any effort on the part of an individual or a political combine to interfere with this right.

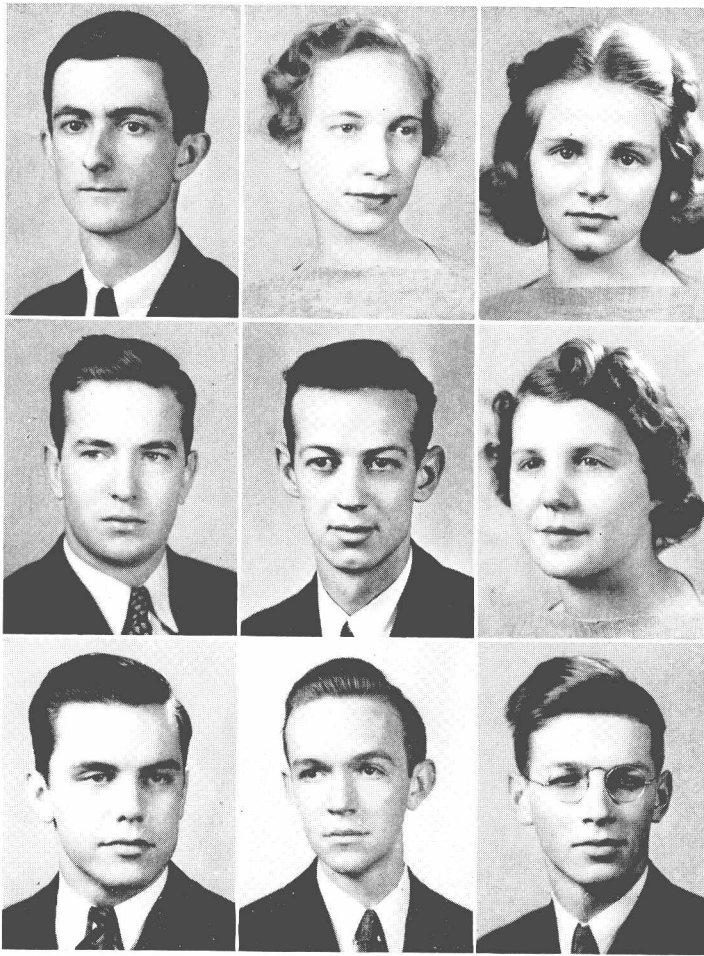

ALPHA THETA PHI

Alpha Theta Phi, a scholastic fraternity of both men and women, includes only those who have made the highest records in scholarship in the college. It is petitioning Phi Beta Kappa.

- THOMAS McLEMORE President
 ERIN GARY STEWART Vice President
 RACHEL BEASLEY Secretary-Treasurer
 HERBERT BINGHAM Executive Chairman
- H. R. Holcomb, Betty Wells, George Jackson, William McBurney,
 William Donelson.

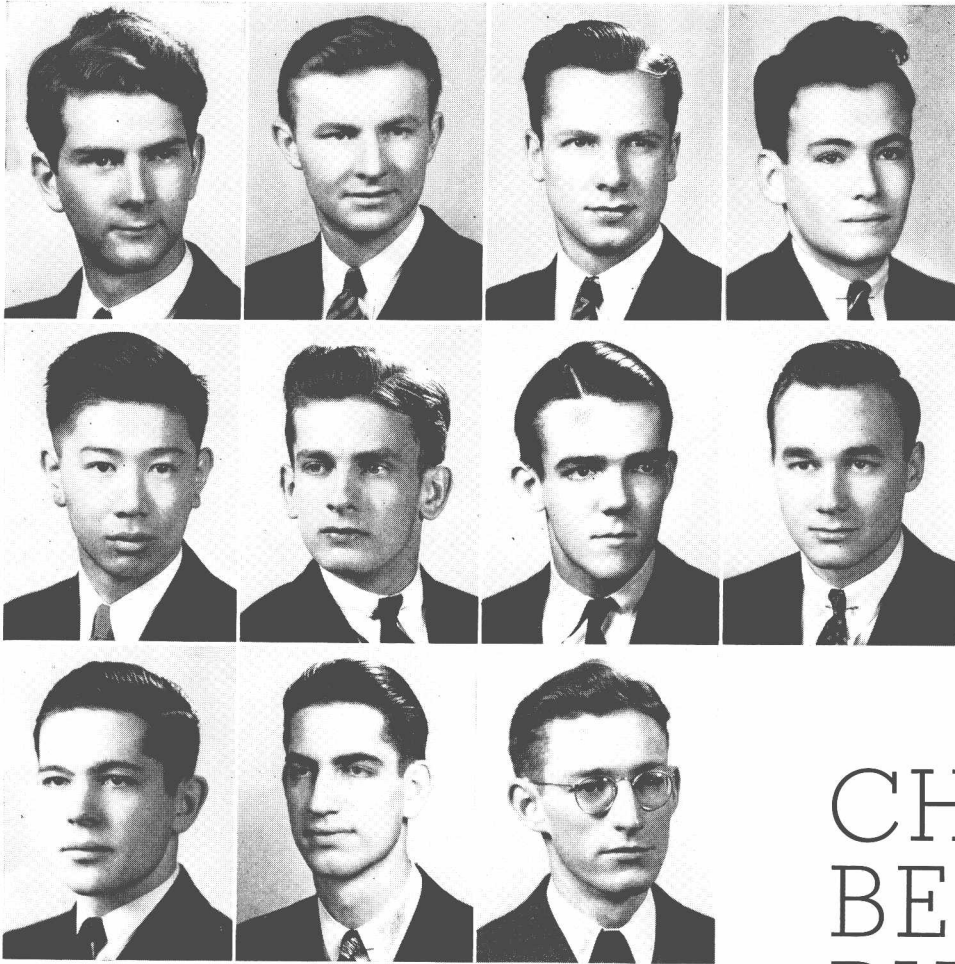

CHI BETA PHI

TOM SIMPSON (Not Pictured) President
 JOHN WOOLSEY Vice-President
 ROBERT ACKERMAN Treasurer
 DAN CARRUTHERS Corresponding Secretary
 ORVILLE McMINN (Not Pictured) Recording Secretary
 RALPH ALPERIN (Not Pictured) Publicity Chairman

John Conway, William Nakajima, McCarthy Demere, Tom White,
 William Murrah, John Pond (Not Pictured), John Kier, Joe Sarafian,
 Robert Smith.

Chi Beta Phi is an honorary scientific fraternity composed only of those students who are majoring in science. An average of "B" in at least twenty hours of science and mathematics is required for membership. Each year Chi Beta Phi presents one or more scientific demonstrations for the enjoyment and education of the general public.

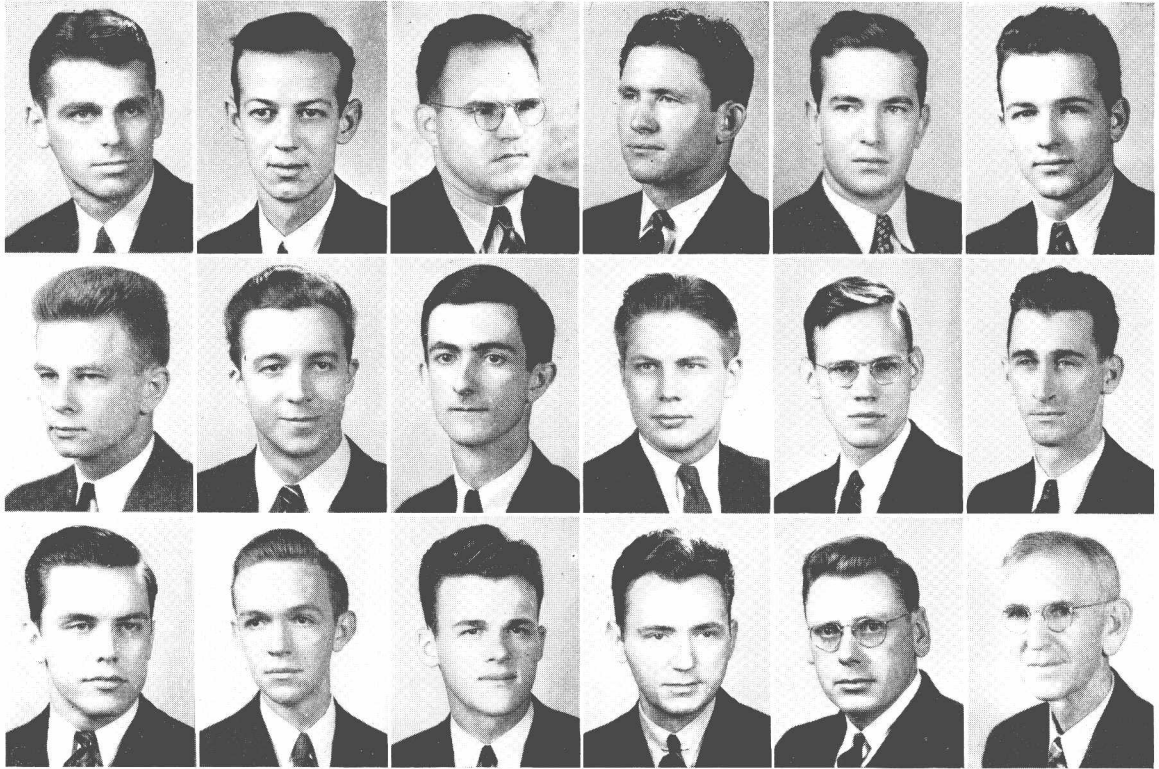

OMICRON DELTA KAPPA

WILLIAM KELLY President
 H. R. HOLCOMB Vice-President
 PROFESSOR RALPH C. HON Secretary-Treasurer

Gaylon Smith, Herbert Bingham, Henry Mobley, Sam Hill, Steve Frazier, Thomas McLemore, George Humphrey, Frank Campbell, Randall McInnes, George Jackson, William McBurney, Virgil McCraney, Professor Ogden Baine, Professor C. G. Siefkin, Professor R. S. Pond.

O.D.K. is a national honorary fraternity organized for the purpose of giving recognition to the best all-round men of the Junior and Senior classes. O.D.K. aims to select those men pre-eminent in leadership in student activities and in upholding the ideals of the college. Membership is limited to three per cent of the men students.

TORCH

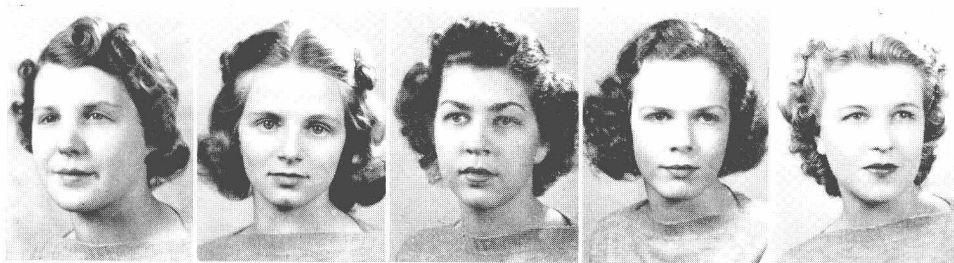

BETTY WELLS President

RACHEL BEASLEY Vice-President

HARRIET POND Secretary-Treasurer

Betsye Fowler, Jane Bray.

Torch, local honorary society for senior women, is patterned after Mortar Board, which order it is petitioning. This organization strives to recognize those women who have attained high standards of leadership and scholarship and to bring together the most well-rounded and representative women on the campus. Offices are awarded on a basis of activity points.

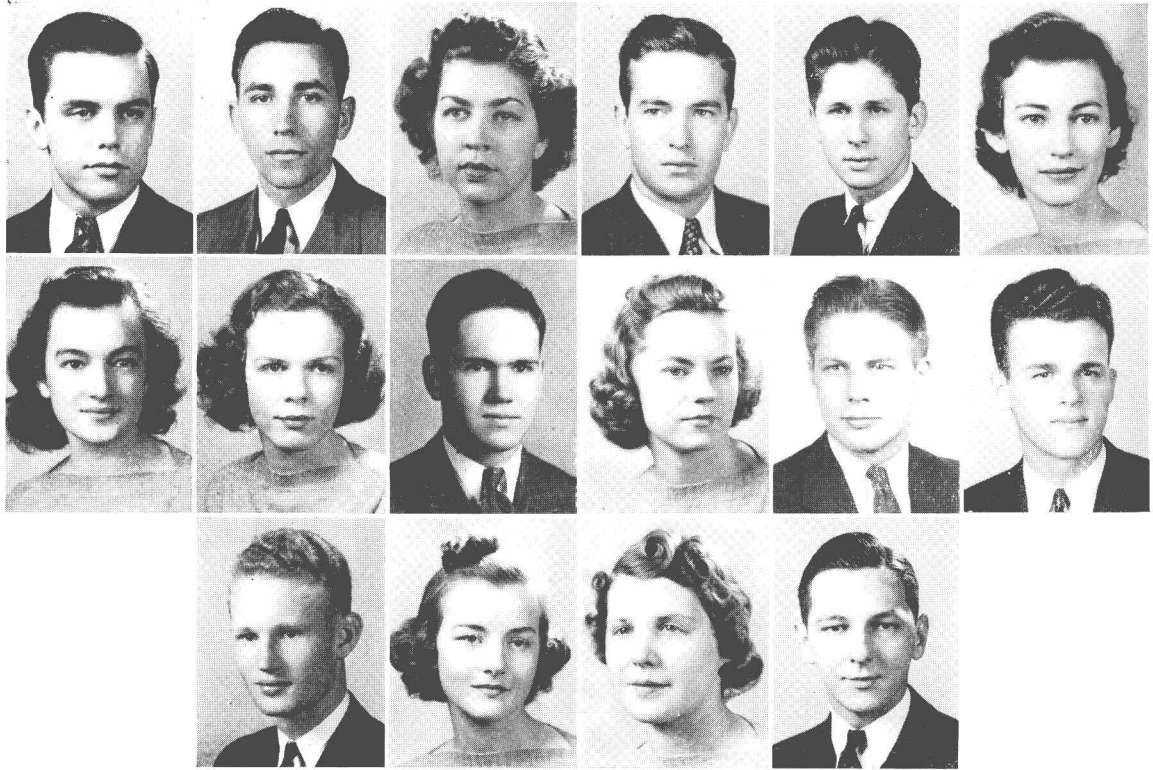

THE CHRISTIAN UNION CABINET

OFFICERS

GEORGE JACKSON President
 BRUCE CRILL Vice President
 HARRIET POND Secretary

MEMBERS

Herbert Bingham, Robert Cogswell, Allen Craft (not pictured), Marjorie DeVall, Marion Dickson, Betsye Fowler, Ned Herman, Mary Louise Hughes, George Humphrey, Virgil McCraney, John McGrady, Marjorie Moorehead, David Osborn (not pictured), Betty Wells, John Young.

The Christian Union Cabinet is made up of the officers of those groups on the campus which are strictly religious, the Ministerial Club, the Men's Bible Class, and the Y.W.C.A. In addition, eight persons are selected from the student body at large. The Cabinet directs student religious activities, and each year sponsors a week of prayer and consecration.

THE PUBLICATIONS BOARD

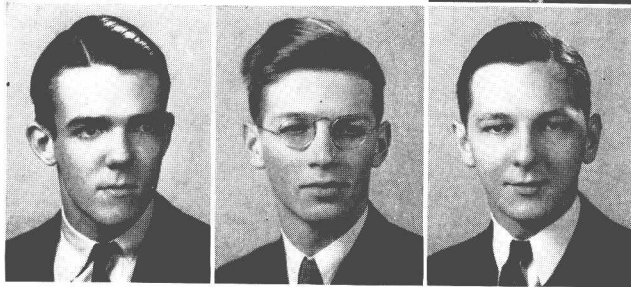
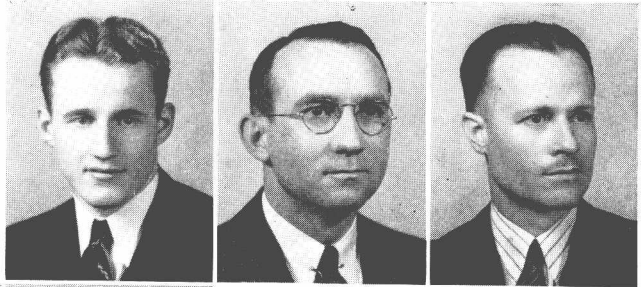

HAROLD FALLS President
DR. A. S. McILWAINE Secretary
MR. C. L. SPRINGFIELD Treasurer
TOM WHITE Senior
WILLIAM DONELSON Junior
JOHN YOUNG Sophomore

The Publications Board directs and controls all student publications especially their finances and advertising. Composed of a student president, three elected representatives from the senior, junior, and sophomore classes, two faculty members, and the college bursar, the Board elects the editors and business managers of the **Sou'wester**, the **Lynx**, and the **Journal**.

THE SOU'WESTER

WILLIAM McBURNEY Editor
CHARLES FREEBURG . Business Manager

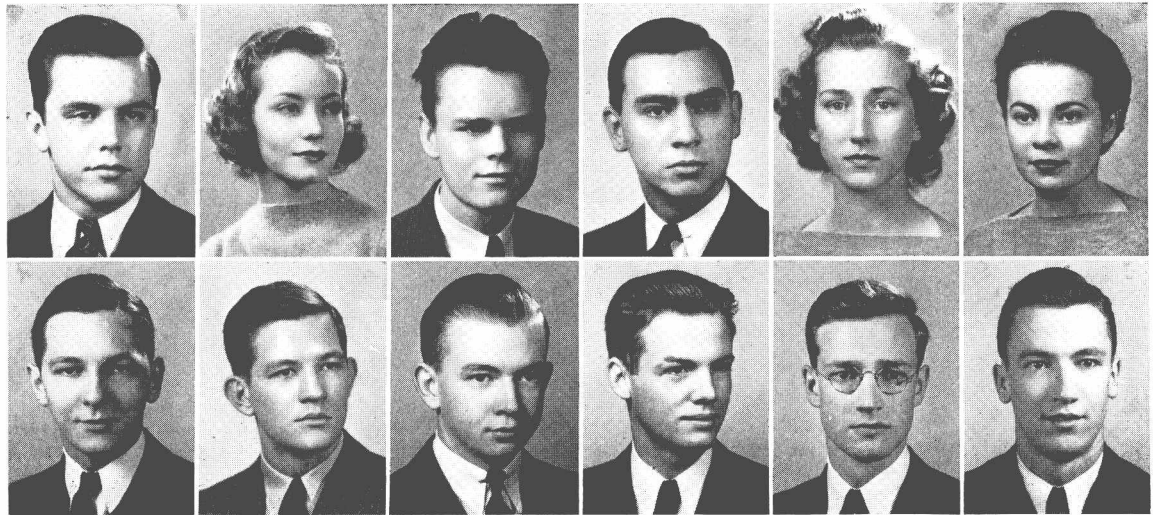

George Jackson, Blanche Fleming, Billy Murphy, Bill Morgan,
Meredith Moorhead, Ardeanne Heiskell, John Young, Allen Webb,
James Allman, George Scott, William Moorhead, William Watson.

The Sou'wester is the weekly news publication of the student body.

THE LYNX



FRANK CAMPBELL Editor
SHEPHERD TATE Business Manager
BAILEY CAMPBELL Art Editor
SARAH BOOTHE Assistant Editor

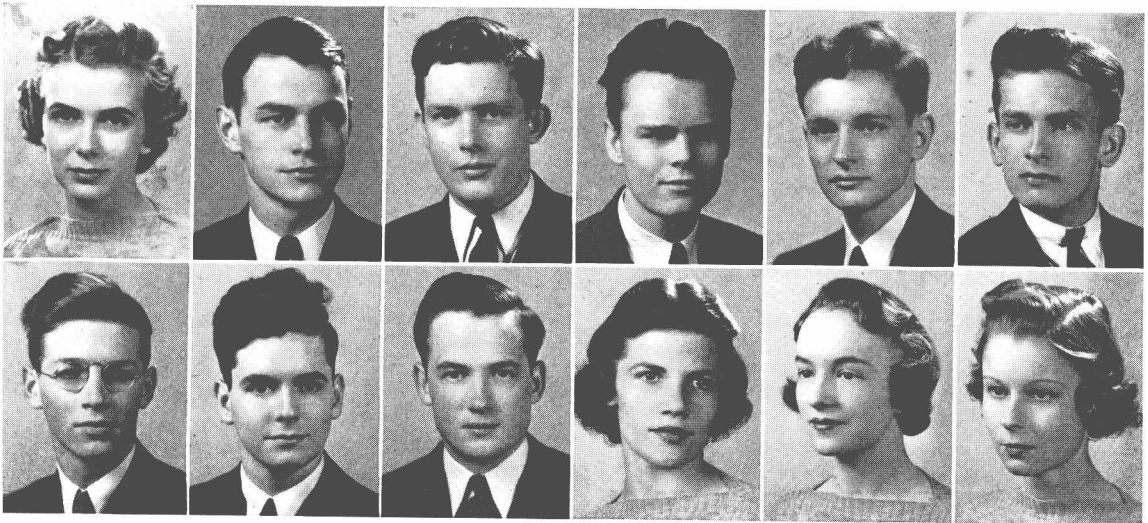

Kitty Bright Tipton, Frank England, Starling Reid, Billy Murphy, Geren Baird, Mac DeMere, William Donelson, Russell Wiener, Robert Quindley, Ki Farnsworth, Stella Jones, Ann Ragsdale.

THE Y.W.C.A.

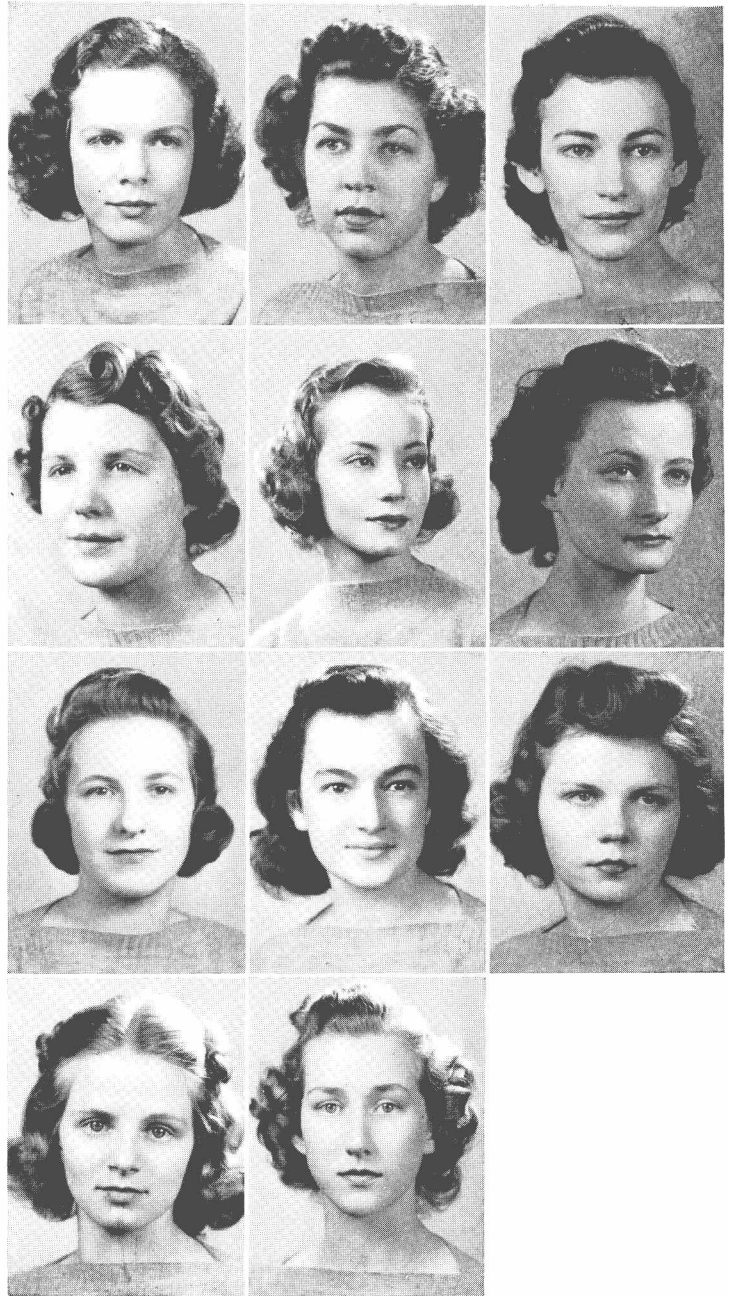

The purpose of the Y.W.C.A. is three fold: "to realize full and creative life through a growing knowledge of God, to have a part in making this life possible for all, and to promote friendship among the students and cooperation in campus activities." The "Y" meets every third Wednesday. It endeavors to aid the administration with the orientation of new students and sponsors evening devotionals in the girls dormitory.

- BETSYE FOWLER President
- HARRIET POND Vice President
- MARJORIE DeVALL Secretary
- BETTY WELLS Treasurer
- BLANCHE FLEMING Chairman of Publicity
- JEAN WALTON Chairman of Music
- GEORGIANNA AWSUMB Chairman of Art Committee
- MARION DICKSON Chairman of Social Services
- MARTHA MILLER Chairman of Social Activities
- RACHEL BEASLEY Chairman of Public Affairs
- MEREDITH MOORHEAD Chairman of Vespers and Devotionals

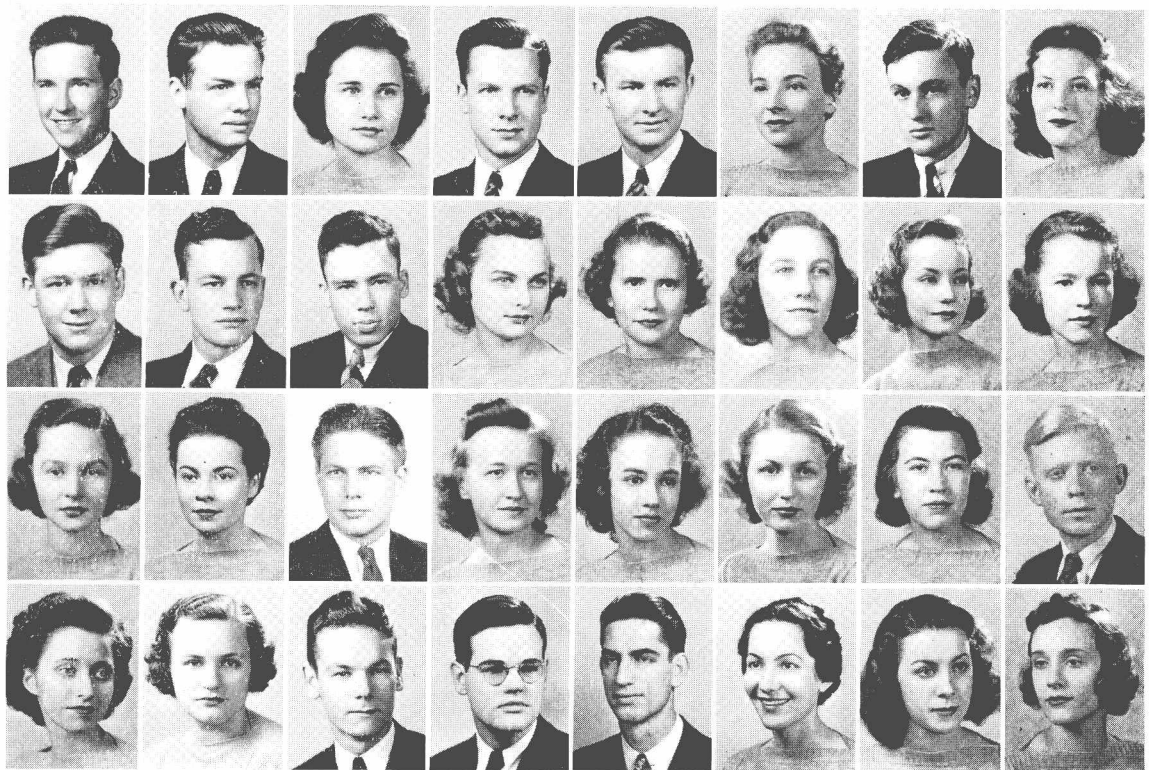

THE EPISCOPAL CLUB

SHEPHERD TATE President
 GEORGE SCOTT Vice-President
 ELIZABETH PAINE Secretary-Treasurer
 DAN CARRUTHERS Chaplain

Robert Ackerman, GERALYN ALLEN, William Belcher, Mary Heath Butler, Bland Cannon, Sam Carter, William Davidson, Barbara Dean, Mary Martin Dunscomb, Dorothy Esch, Blanche Fleming, Margaret Ford, Mary Elizabeth Harsh, Ardeane Heiskell, George Humphrey, Bennie Joyner, Virginia Mangum, Kate Mays, Hester Mosby, Charles Orto, Annabell Paine, Kate Parker, Johnson Rhem, Jac Ruffin, Joe Sarafian, Dorothy Steuwer, Mary Ware, Anne Williford, Dorothy Daniel, James Taylor.

The purpose of the Episcopal Club is to promote worship, fellowship, study, and service; to bring students together irrespective of religious affiliation, to discuss problems affecting the college student and the relation of religion to everyday life. Meetings are held twice a month at which various ministers of the city lead the discussion. A corporate communion is attended by the Club the second Sunday in every month.

THE CHOIR



ALEC CORTNER President
FRED THOMAS 1st Vice President
JOHN WOOLSEY 2nd Vice President
FRANK ENGLAND Manager
ELIZABETH DAY Secretary

SOPRANOS

Maxine Allen, Georgianna Awsumb, Louise Blue, Marion Dickson, Dorothy Esch, Marjorie McElroy, Mary Jane Maxwell, Dorothy McGehee, Nancy Millen, Toni Noce, Dorothy Steuwer, Celeste Taylor, Anne Tuthill, Katherine Walker, Nena Williams, Annie Few Work, Stella Jones.

ALTOS

Elizabeth Day, Blanche Fleming, Ardeanne Heiskell, Hester Mosby, Harriet Pond, Priscilla Shumaker, Lillie Roberts Walker.

TENORS

Billy Belcher, Jack Conn, Alec Cortner, Frank England, Barney Gallagher, Everett Mobley, John Parker.

BASSES

Hugh Black, Billie Byrd, Chester Campbell, Bob Cogswell, James Cogswell, Tom Duncan, Kurt Elias, Fred Thomas, Campbell Sharp, Don Woolsey, John Woolsey.

The Southwestern Choir is one of the major attractions on the campus. It sings at Vesper Services, from time to time appears at various churches over the city, and has taken several trips into Tennessee, Mississippi, and Arkansas.

THE MINISTERIAL CLUB



BRUCE CRILL President
JAMES COGSWELL Vice President
DAVID OSBORN Secretary

Bobby Eugene Robinson, Allen Craft, Thomas Duncan, William Bobo, Jac Ruffin, Maurice Miller, George Edwards, Herbert Dawson, Carl Arnoult, David Schulher, Randall McInnes, John Woolsey, John Spence, Henry Mobley, Robert Montgomery, H. R. Holcomb, Ned Herman, Mac DeMere, Walter Hall, Bob Cogswell, George Jackson.

The Ministerial Club is an organization for students interested in the discussion of religion. The club supports all religious work on the campus and frequently holds devotional services at one of the city's charitable or penal institutions.

THE SERVICE CLUB

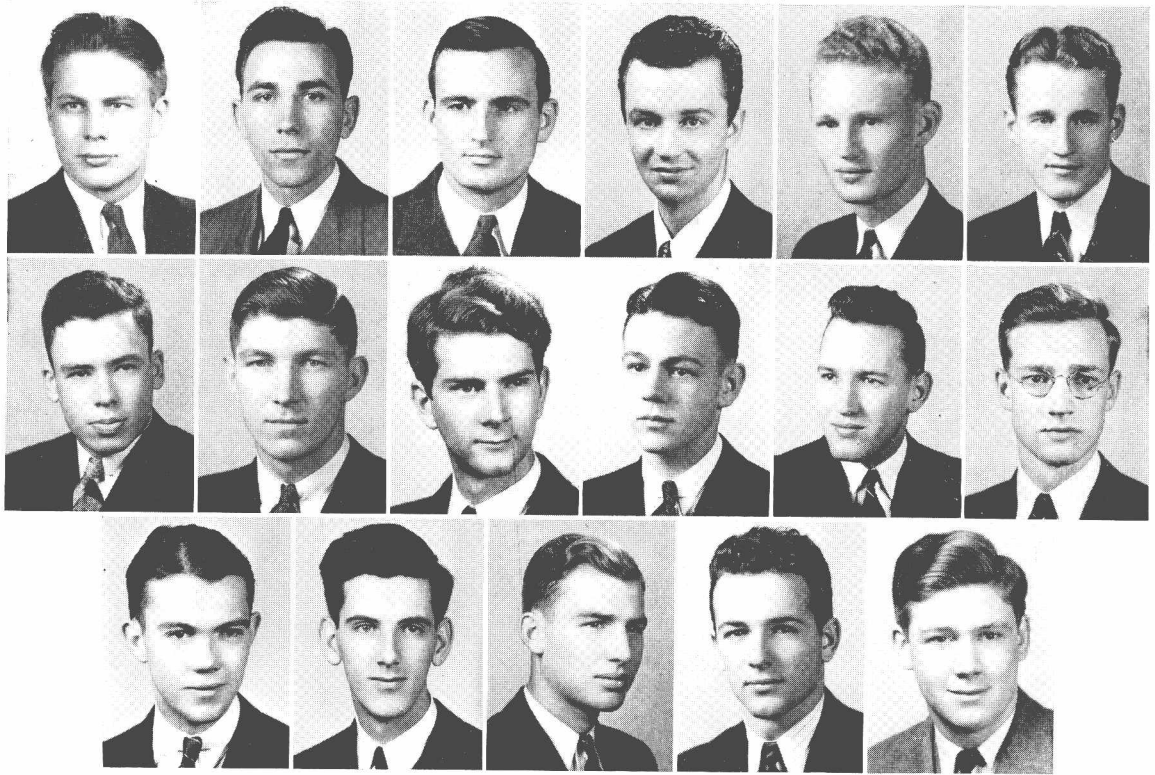

GEORGE HUMPHREY President
BRUCE CRILL Vice President
GEORGE GRIESBECK Secretary

Cecil New, John McGrady, Harold Falls, William Davidson, William Worthington, John Woolsey, Sam B. Anderson, Malcolm Hooker, William Moorehead, Paul Buchanan, Bob Siedentopf, Boyce Johnson, Allen Craft (not pictured), Henry Mobley, Bland Cannon.

The Service Club has but one purpose, to serve. It welcomes new students to the campus, acts as host to visiting teams, and serves as ushers at athletic contests. Each fraternity and the non-fraternity group are represented in the club. Members wear a distinctive red blazar coat with the letter "S" on the breast pocket and sleeve.

THE S CLUB

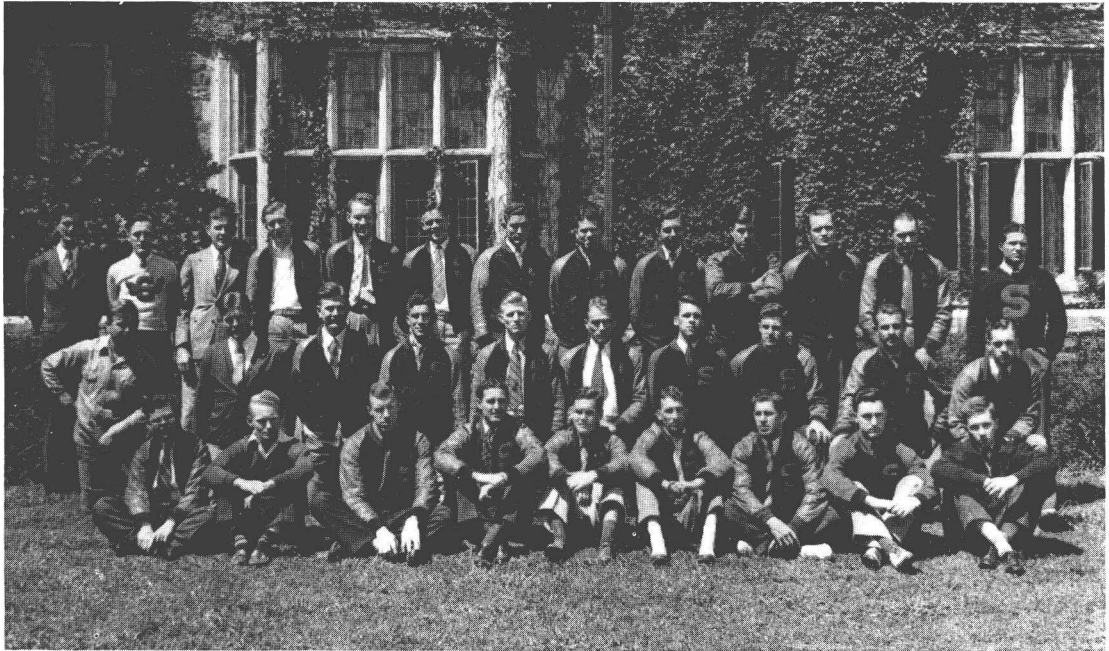

GAYLON SMITH President
LEVON SELF Vice President
HYLTON NEILL Secretary-Treasurer

Al Wunderlich, Charles Gardner, Henry Bergfeld, Will Rhea Winfrey, Frank Morgan, Charles Freeburg, Warren Prewitt, Charles Perry, Mark Hammond, Virgil Cox, Henry Mobley, Ed French, Clois Neal, Chester Carden, Orley Nettles, Val Huber, George Humphrey, Oney Ellis, Bob Porter, Henry Walker, Tom White, Thomas McLemore, Fred Partin, Waddy West, Shepherd Tate, Billy Murrah, Claude Brown, J. W. Wood, Maynard Dabbs, Randall McInnes, Harry Morris, J. P. Cavender, Icky Orenstein, Doyle Fuller, Neal Williams, Bernard Lockridge, Harold Jones, P. T. Baker, Tony Canzoneri, George Blakemore, Bill Little, Rex Wilson, Baxter Pouncey, Fred Drees, Henry Peek, John McGrady.

Honorary Members: Ogden Baine, John Rollo, J. J. Brennan.

The S Club is an honorary organization made up of those men who have earned a letter in a varsity sport.

BLUE STOCKINGS

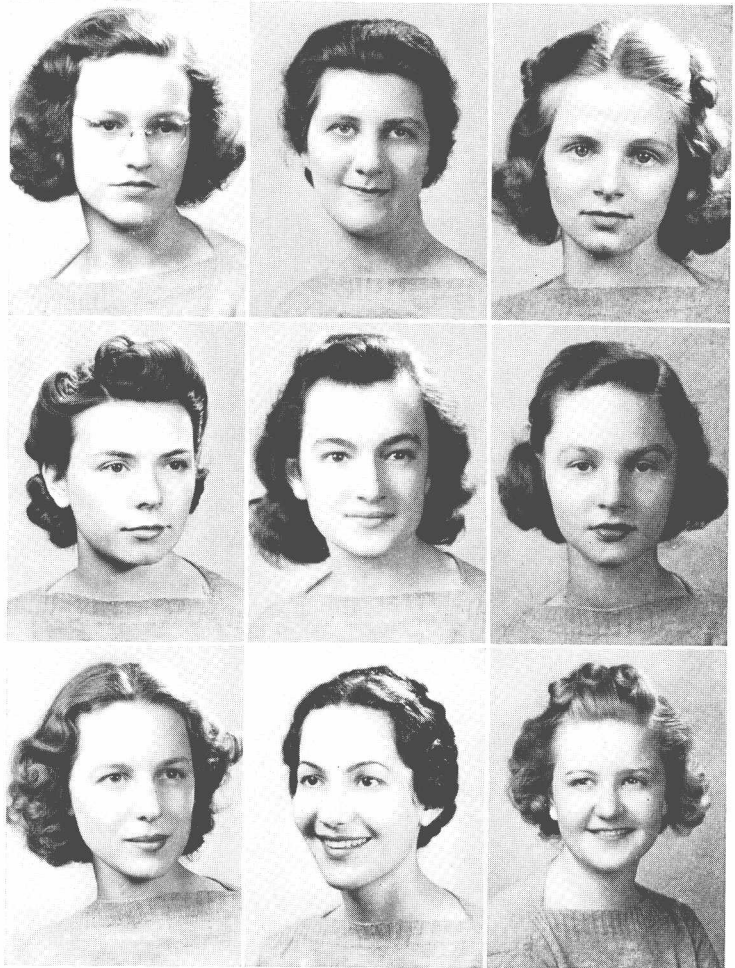

KATHERINE McCULLOCH President
ANNIE ROSE WALLACE (Not Pictured). Vice president
EDITH KELSO Secretary-Treasurer
Rachel Beasley, Annie Few Work, Marion Dickson, Mary Elizabeth
Harsh, Mildred Noce, Dorothy Steuwer, Kathleen Fransioli, Ann
Potts (not pictured).

The Blue Stockings is a literary club organized to further an interest in creative and critical work among the women students at Southwestern. New members are admitted twice a year on the basis of papers submitted to the club which are judged for originality and interest both of form and content.

NITIST CLUB

BILLY MURPHY President

Herbert Bingham, William Belcher, Sam Carter, Richard Chauncey, James Cogswell, Robert Cogswell, William Donelson, Charles Freeburg, Charles Gardner, George Humphrey, George Jackson, Newton Jones, Thomas McLemore, Rothrock Miller, William Moorhead, Hylton Neill, Harry Phelan, Charles Orto, Johnson Rhem, George Scott, Robert Watts, Dr. M. E. Porter, Dr. John Henry Davis, Ralph Alperin (not pictured), Adolph Ornstein (not pictured), Dick Woodruff (not pictured).

The Nitist, or International Relations Club, is made up of those men who are interested in discussing current world problems, chiefly of a political nature. It holds meetings every other week, at which one of the members reads a paper on some timely topic. All members criticize and analyze in a general discussion. Membership is exclusive and by invitation only.

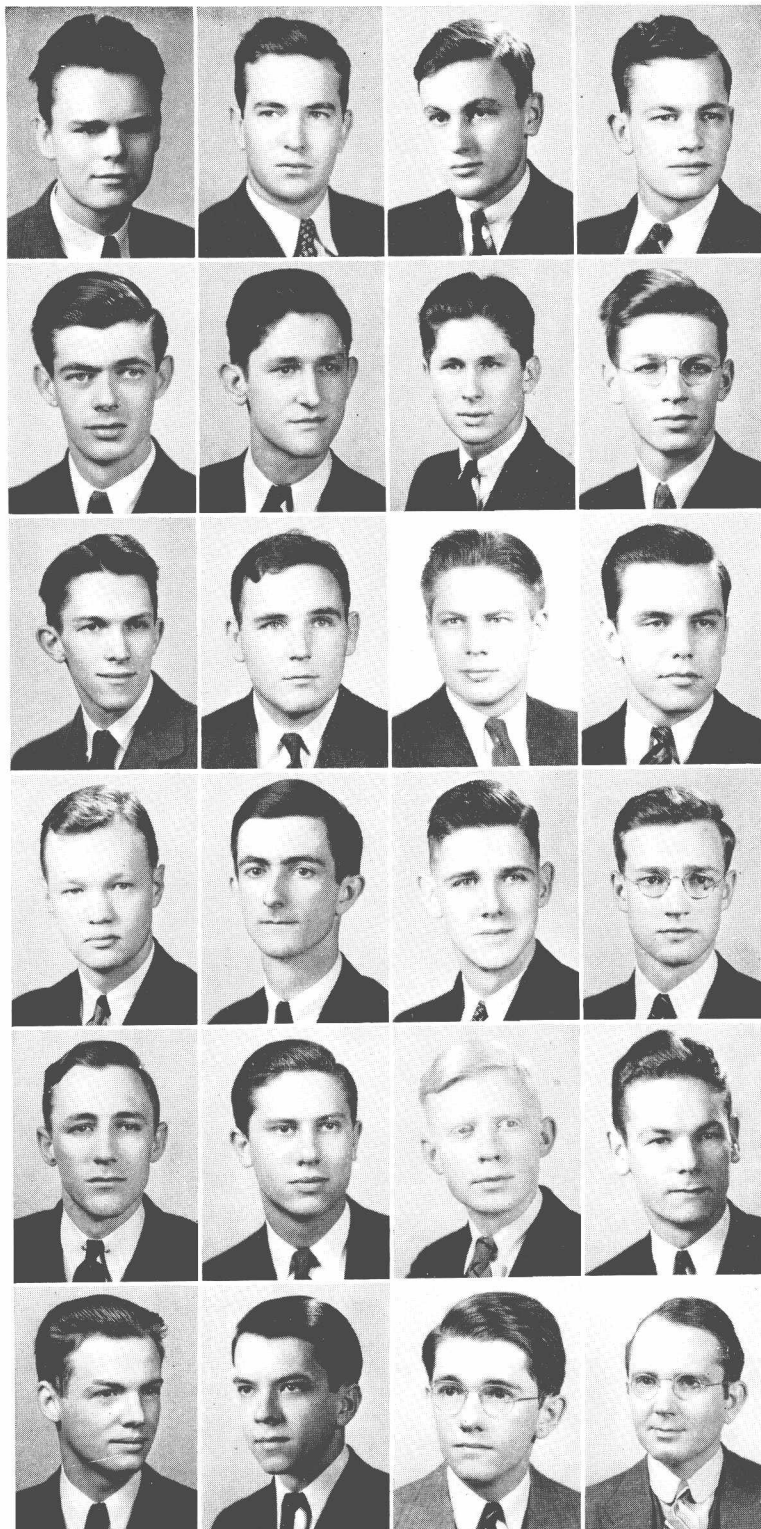

S. T. A. B.

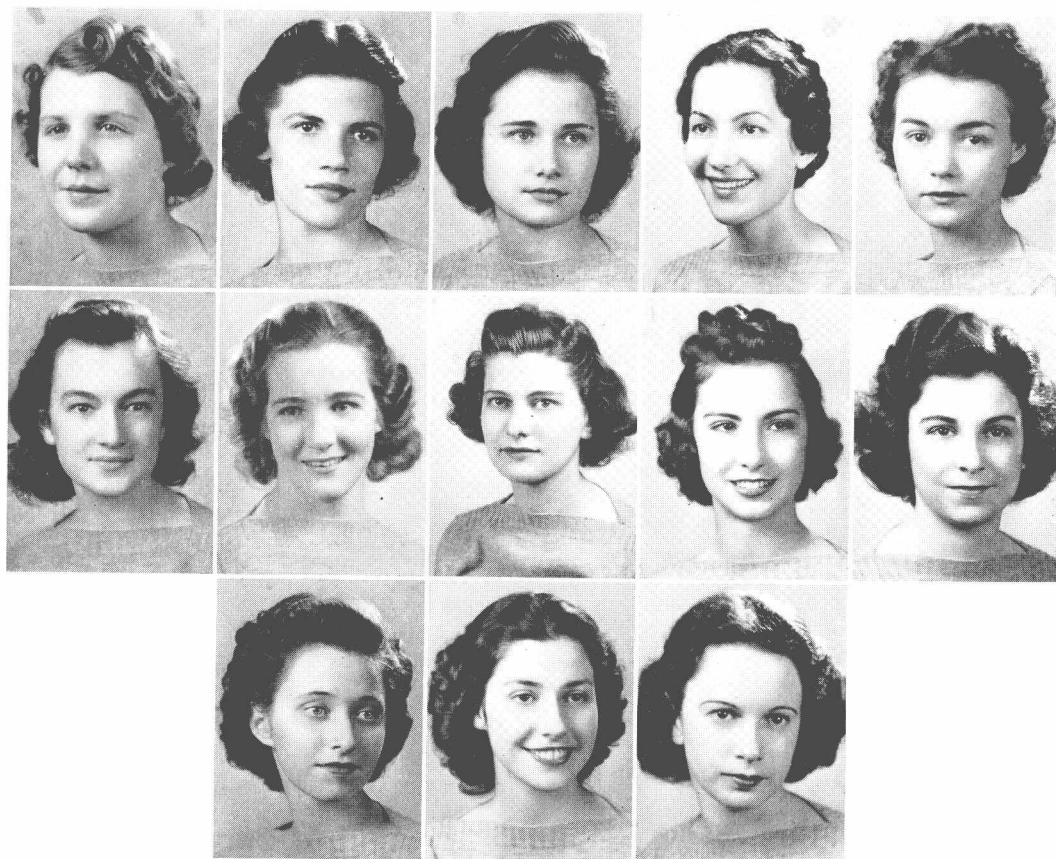

BETTY WELLS President
KATHERINE FARNSWORTH Vice-President
ELIZABETH PAINE Secretary-Treasurer

Dorothy Steuwer, Ethel Wetherbee, Marion Dickson, Dorothy Walker, Dorothy Turner, Joye Fourmy, Jo Gillfilian, Annabelle Paine, Helen Young, Jane Graves.

Founded at Randolph-Macon in 1899, S.T.A.B. is an inter-sorority group organized for purely social relationships, attempting thereby to create a feeling of harmony among the sorority women on the campus. Weekly meetings are held and several social functions are given each year.

PI

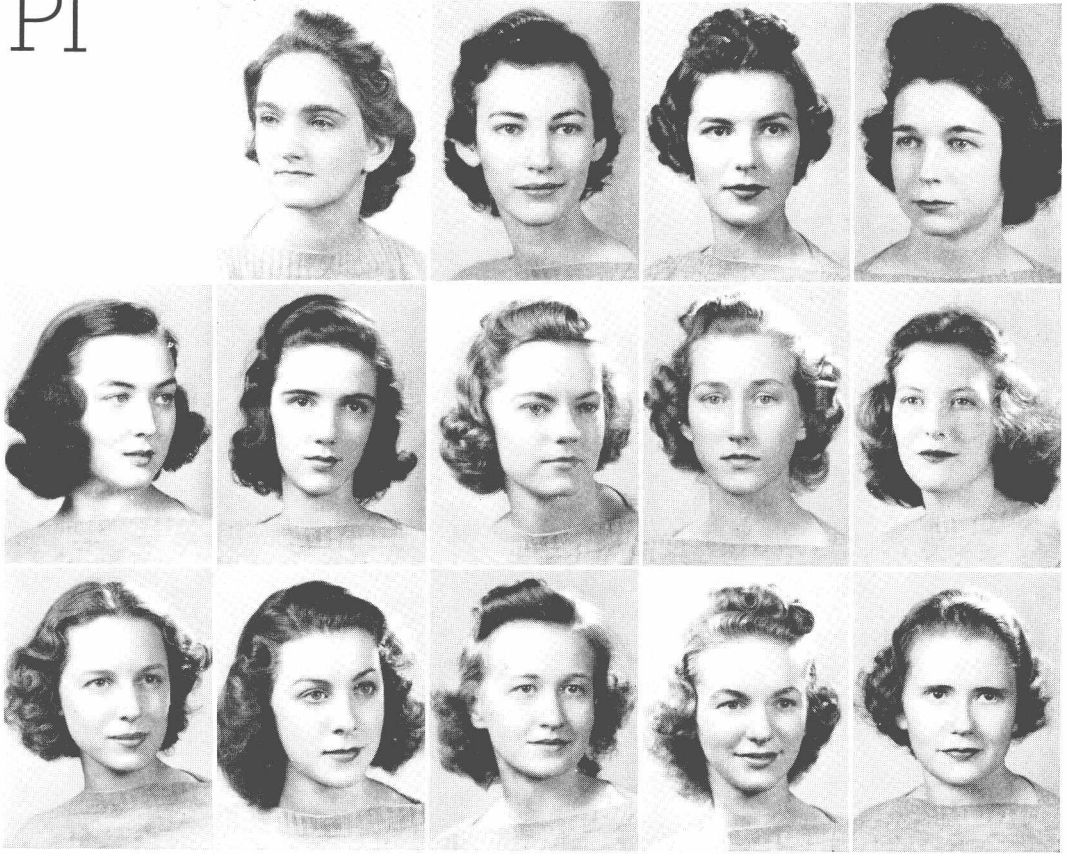

SARAH BOOTHE High Pi
LOUISE JENNINGS Low Pi
MARJORIE DeVALL Secretary-Treasurer

Nancy Carradine, Lillie Roberts Walker, Susan O'Brien,
Mary Louise Hughes, Meredith Moorhead, Mary Heath
Butler, Mildred Noce, Mary Ware, Benny Joyner, Jeanne
Reeves, Mary Martin Dunscomb.

Pi, a national inter-sorority organization founded at Randolph-Macon in 1901, is designed to promote friendly relations among the various sororities on the campus. Social functions are given from time to time, and on one day a week the members wear green and white, colors of the group.

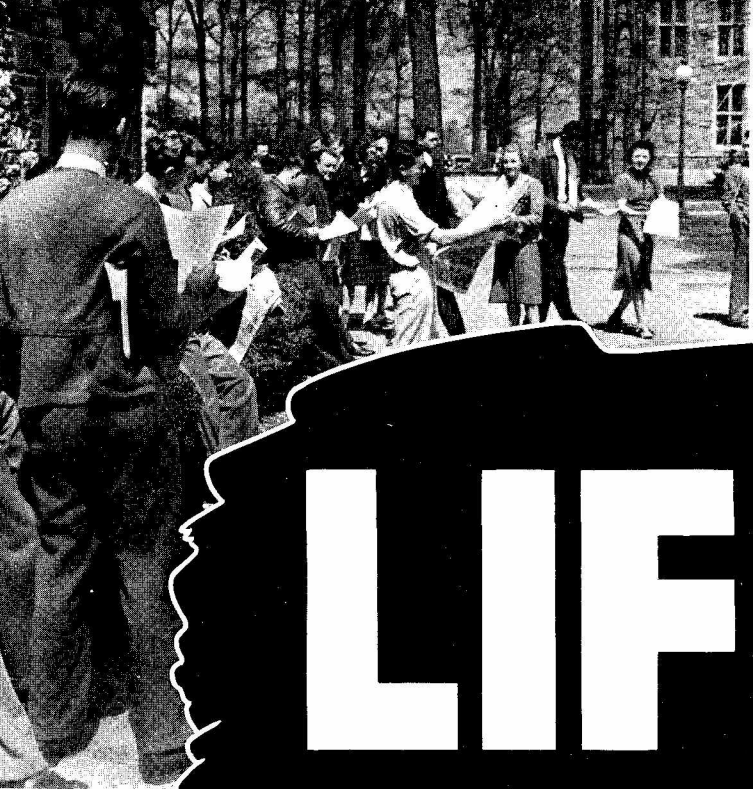

LIFE





On the Campus

SOCIAL LIFE



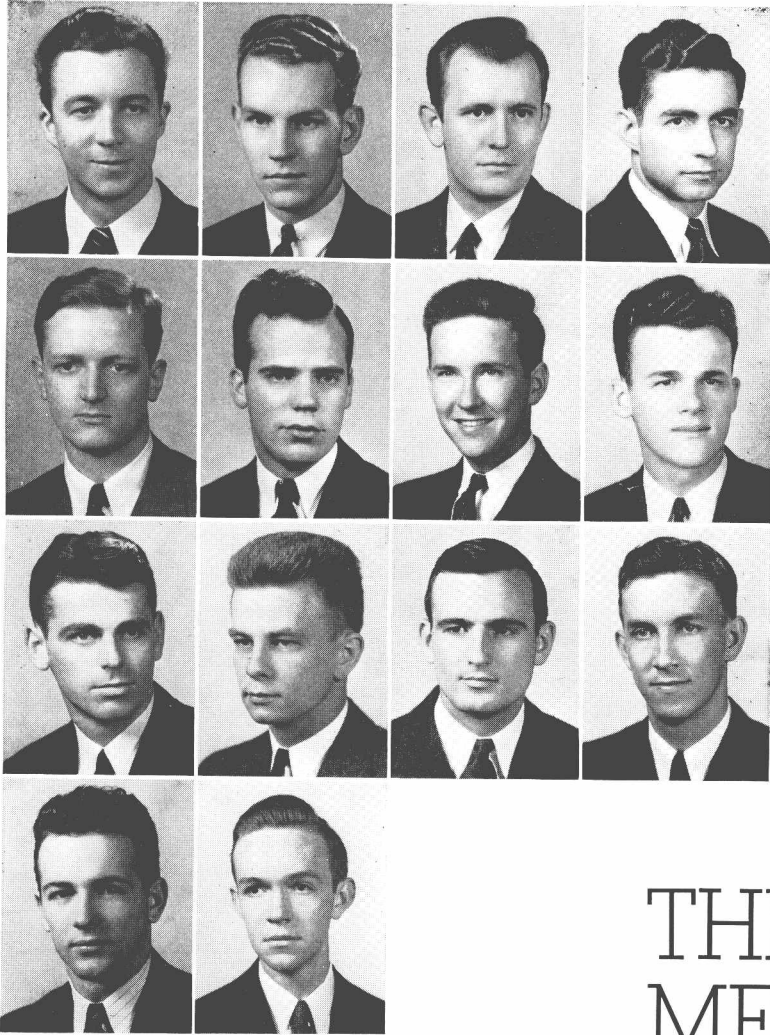

THE MEN'S PAN HELLENIC COUNCIL

STEVE FRAZIER, Sigma Nu
 President
 VAL HUBER, Pi Kappa Alpha
 Vice President
 P. S. WEAVER, Kappa Alpha
 Secretary-Treasurer

Levon Self . . . Pi Kappa Alpha
 Ewing Carruthers . . . Alpha Tau Omega
 Tom Mobley . . . Alpha Tau Omega
 Shepherd Tate . . . Sigma Alpha Epsilon
 Virgil McCraney . . . Sigma Alpha Epsilon
 William Kelly . . . Kappa Sigma
 Sam Hill . . . Kappa Sigma
 George Griesbeck . . . Kappa Alpha
 Sam Mays . . . Sigma Nu
 Henry Mobley . . .
 President of Student Body
 William McBurney
 Editor of Sou'wester

The Men's Pan Hellenic Council is composed of representatives from the six fraternities on the campus. Its purpose is to exercise a measure of control over fraternal activities. The Council attempts to create a sense of harmony among the fraternities by sponsoring three dances a year.

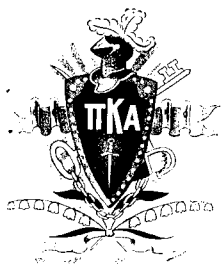

ΠΚΑ

PI KAPPA ALPHA

THETA CHAPTER

Founded in 1868

Established at Southwestern in 1878

| | |
|----------------------------|----------------|
| LEVON SELF | President |
| ROBERT SMITH | Vice President |
| RALPH BROWN | Secretary |
| VAL HUBER | Treasurer |
| WILLIAM DAVIDSON | Guard |

1939

Ralph Brown, Chester Carden, Maynard Dabbs, Val Huber, Levon Self, Robert Smith

1940

William Davidson

1941

William Miller

1942

Paul Buchanan, Lance Andrews, Edward Kehoe, Lewis Lindsay, Millard Robbins,
Bobby Eugene Robinson

PI KAPPA ALPHA

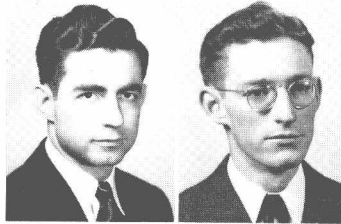

SELF

SMITH

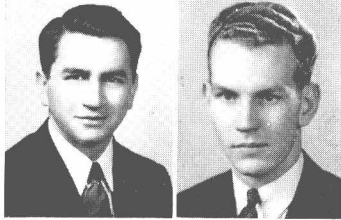

BROWN

HUBER

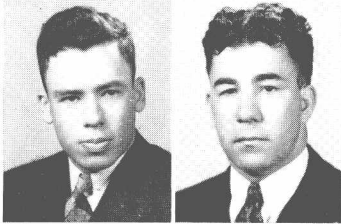

DAVIDSON

DABBS

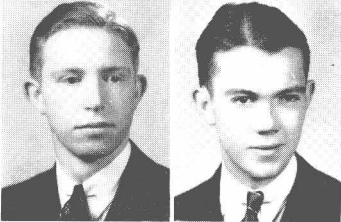

MILLER

BUCHANAN

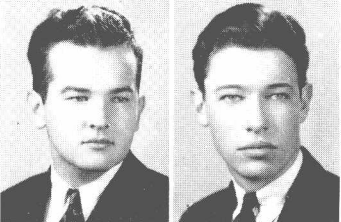

KEHOE

LINDSAY

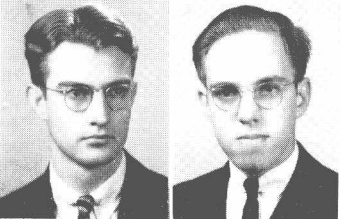

ROBBINS

ROBINSON

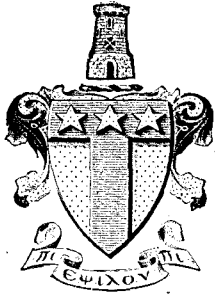

ΑΤΩ

ALPHA TAU OMEGA

TENNESSEE TAU OMEGA CHAPTER

Founded in 1865

Established at Southwestern in 1882

TOM MOBLEY Worthy Master
BLAND CANNON Worthy Chaplain
HAROLD FALLS Worthy Keeper of Exechequer
W. J. HEARN Worthy Scribe
H. C. ROBERTSON Worthy Keeper of Annals
CHARLES REED Worthy Usher
HENRY LYNCH Worthy Sentinel

1939

Selby Bobzien, Jr., James Carpenter, Ewing Carruthers, Jr., Harry Phelan

1940

James Dougherty, Harold Falls, V. A. Furr, W. J. Hearn, Tom Mobley

1941

Bland Cannon, H. C. Robertson, William Moorehead, William Watson

1942

Charles Cable, Robert DeWar, Edward Herman, Curtis Hurley, Charles Long, Carrol Maxwell, Walker Sandlin, Charles Reed, Beryl Waller

ALPHA TAU OMEGA

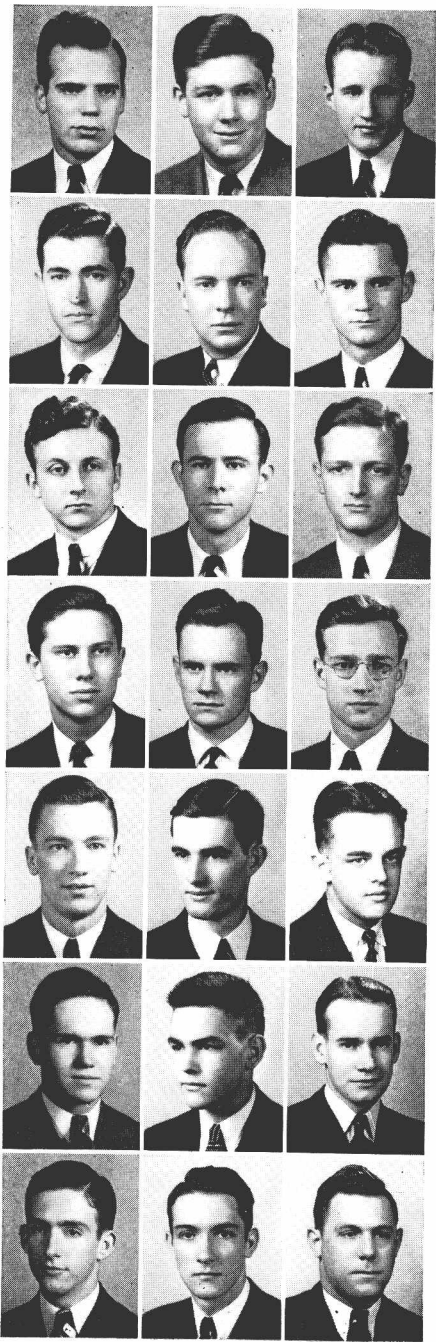

MOBLEY

CANNON

FALLS

ROBERTSON

REED

LYNCH

BOBZIEN

CARPENTER

CARRUTHERS

PHELAN

DOUGHERTY

MOORHEAD

WATSON

CABLE

DEWAR

HERMAN

HURLEY

LONG

MAXWELL

SANDLIN

WALLER

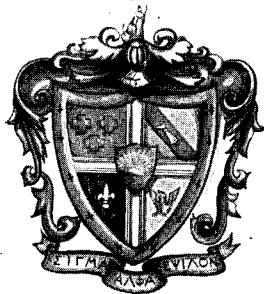

ΣΑΕ

SIGMA ALPHA EPSILON
TENNESSEE ZETA CHAPTER

Founded in 1856

Established at Southwestern in 1882

SHEPHERD TATE Eminent Archon
TOM WHITE Eminent Deputy Archon
WADDY WEST Eminent Recorder
NEWTON JONES Eminent Treasurer
WILLIAM DONELSON Eminent Chronicler
JUDSON McKELLAR Eminent Warden
MALCOLM HOOKER Eminent Herald

1939

Frank Campbell, Sam Carter, H. R. Holcomb, Jr., George Humphrey, Robert Montgomery,
Shepherd Tate, William Tyson, Waddy West, Tom White

1941

Robert Ackerman, William Belcher, Dan Carruthers, J. P. Cavender, Alec Cortner,
William Donelson, Robert Elder, Newton Jones, Virgil McCraney, John
McGrady, Judson McKellar, Lloyd Parker, E. A. Powell

1942

Gorton Berry, Billy Boothe, Henry Boothe, Claude Brown, Bruce Buchman, Jimmie
Graeber, Malcolm Hooker, Taylor Malone, Rothrock Miller, Horace Moore,
Harry Prest, Robert Quindley, James Taylor, Henri Watson

1943

William Anderson, Geren Baird, Bailey Campbell, Charles Collins, Paul Gibbs, John
Gibson, Richard Maury, Maurice Miller, Starling Reid, James
Russell, Walter Scott, George Sheats, Russell Wood

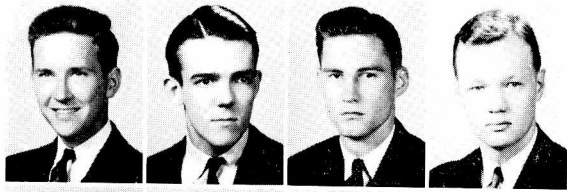

TATE

WHITE

WEST

JONES



DONELSON

McKELLAR

HOOKER

CAMPBELL

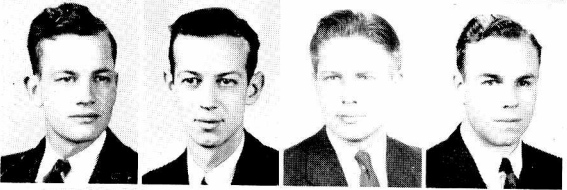

CARTER

HOLCOMB

HUMPHREY

TYSON

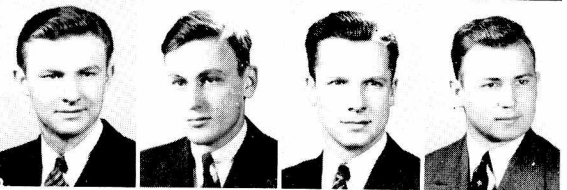

ACKERMAN

BELCHER

CARRUTHERS

CAVENDER

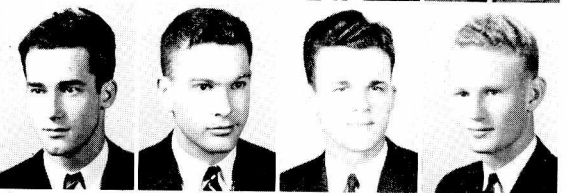

CORTNER

ELDER

McCRANEY

McGRADY

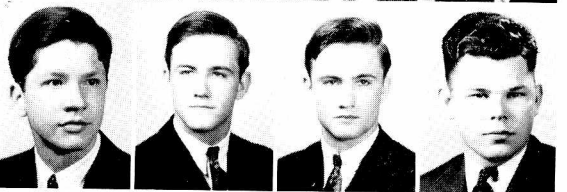

BERRY

B. BOOTHE

H. BOOTHE

BROWN

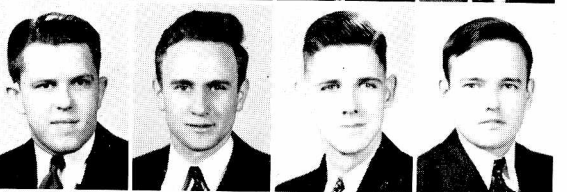

GRAEBER

MALONE

MILLER

MOORE

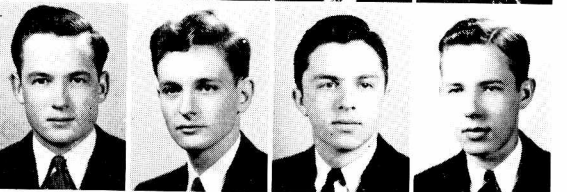

QUINDLEY

BAIRD

B. CAMPBELL

COLLINS

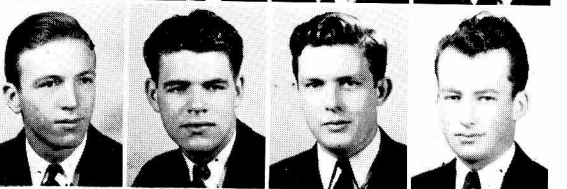

GIBSON

MAURY

REID

RUSSELL

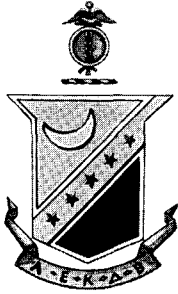

KΣ

KAPPA SIGMA

PHI CHAPTER

Established in 1869

Founded at Southwestern in 1882

WILLIAM KELLY Grand Master
FRED THOMAS Grand Procurator
JOHN RHEM Grand Master of Ceremonies
JOHN YOUNG Grand Scribe
SAM B. ANDERSON Grand Treasurer
CHARLES LEE Guard
EDWARD FRENCH Guard

1939

Charles Freeburg, Edward French, Sam Hill, William Kelly, Charles Lee, Henry Mobley,
Hylton Neill, George Scott, Fred Thomas, Harry Waring, Bob Watts

1940

George Jackson, Cecil New, Charles Perry, John Rhem, John Spence

1941

Sam B. Anderson, Bobby Armistead, George Blakemore, William Bobo, James Campbell,
Frank England, Frank Hammett, Harold Jones, John Kier, Bernard Lockridge, William,
Lowe, Bill Murphy, Charles Orto, Baxter Pouncey, Joe Sarafian, John Young

1942

Jimmy Allman, Jim Andrews, Robert Beasley, B. W. Beaumont, Jimmy Jackson, Bill
Kennedy, Bill Morgan, Jimmy New, Fred Ross, Elder Shearon,
Jim Sparks, Allen Webb, Dan West, Russel Wiener

KAPPA SIGMA

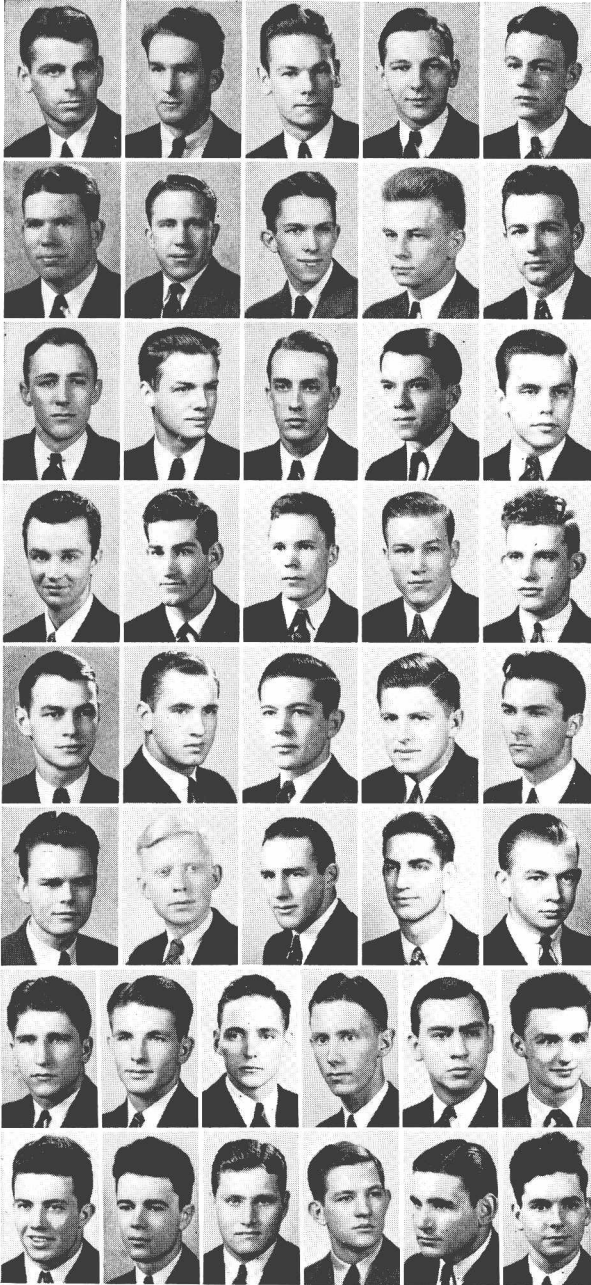

KELLY
 THOMAS
 RHEM
 YOUNG
 ANDERSON

LEE
 FRENCH
 FREEBURG
 HILL
 MOBLEY

NEILL
 SCOTT
 WARING
 WATTS
 JACKSON

NEW
 PERRY
 ARMISTEAD
 BLAKEMORE
 CAMPBELL

ENGLAND
 JONES
 KIER
 LOCKRIDGE
 LOWE

MURPHY
 ORTO
 POUNCEY
 SARAFIAN
 ALLMAN

ANDREWS
 BEASLEY
 JACKSON
 KENNEDY
 MORGAN
 NEW

ROSS
 SHEARON
 SPARKS
 WEBB
 WEST
 WIENER



KA

KAPPA ALPHA
ALPHA EPSILON CHAPTER

Founded in 1865

Established at Southwestern in 1887

| | |
|----------------------------|-------------------------|
| GEORGE GRIESBECK | President |
| WARREN PREWITT | Vice President |
| P. S. WEAVER | Secretary |
| WILLIAM McBURNEY | Corresponding Secretary |
| RICHARD CHAUNCEY | Historian |
| JAC RUFFIN | Treasurer |
| WALTER HALL | Censor |
| EUGENE HARDISON | Herald |
| WILLIAM MURRAH | Guard |

1939

Richard Chauncey, Bruce Crill, Mac DeMere, George Griesbeck, Walter Hall, Warren Prewitt, Henry Walker, P. S. Weaver

1940

William Baird, Neal Brien, Grover Broadwater, John Conway, William McBurney, Everett Mobley, Jac Ruffin

1941

Eugene Hardison, Prentis Leffler, Charlton Moore, William Murrah, William Nall, Robert Siedentopf

1942

Harry Arnold, Robert Black, Robert Cogswell, John Flaniken, Clifford Gaither, Harry Hill, William Maybry, Rowlett Sneed

KAPPA ALPHA

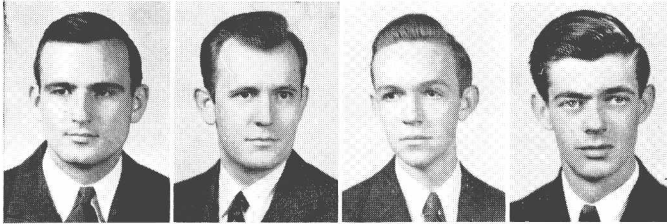

GRIESBECK
WEAVER
McBURNEY
CHAUNCEY

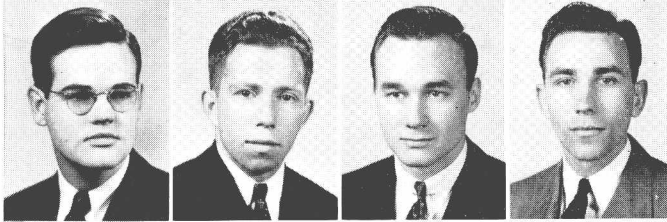

RUFFIN
HALL
MURRAY
CRILL

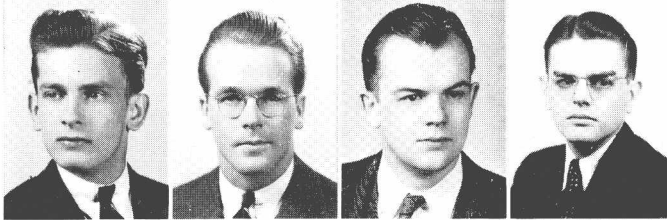

DeMERE
WALKER
BRIEN
BROADWATER

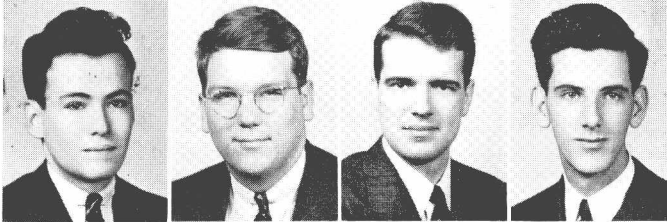

CONWAY
MOORE
NALL
SIEDENTOPF

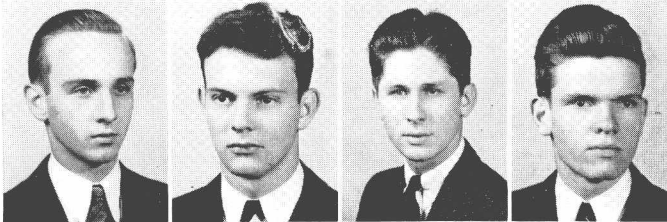

ARNOLD
BLACK
COGSWELL
FLANIKEN

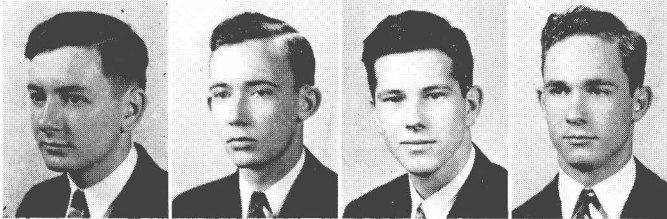

GAITHER
HILL
MAYBRY
SNEED

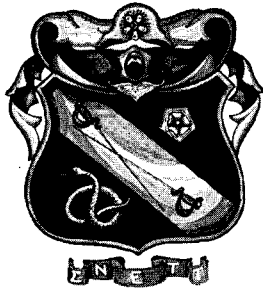

ΣΝ

SIGMA NU
EPSILON SIGMA CHAPTER

Founded in 1869

Established at Southwestern in 1934

STEVE FRAZIER Eminent Commander
ALVIN WUNDERLICH Lieutenant Commander
W. B. HUNTER Recorder
WILLIAM WORTHINGTON Treasurer
SAM MAYS Reporter
T. HERBERT SMITH Sentinel
BOYCE JOHNSON Chaplain

1939

Virgil Cox, Steve Frazier, W. B. Hunter, Sam Mays, Alvin Wunderlich

1940

Harry Morris, T. Herbert Smith, William Worthington

1941

Barney Gallagher, Boyce Johnson, Edward Martin

1942

Leslie Bailey, Hayes Brantley, William Buckingham, Jack Conn, Herman Crowder,
Jack Hamilton, Hayes Heaton, James Holcombe, William Montgomery, Edward
Nesbitt, Irving Osborne, Fred Partin, Robert Rhodes, Robert Stites

SIGMA NU

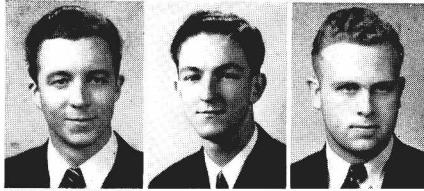

FRAZIER

WUNDERLICH

HUNTER



WORTHINGTON

MAYS

SMITH

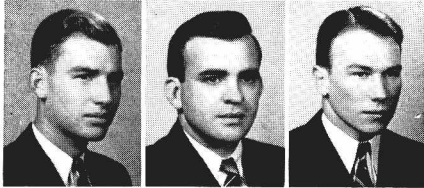

JOHNSON

COX

MORRIS

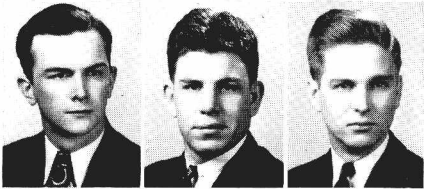

GALLAGHER

BAILEY

BRANTLEY

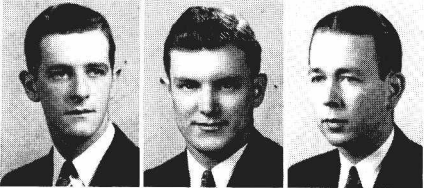

BUCKINGHAM

CONN

CROWDER

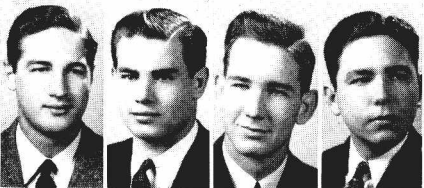

HAMILTON

HEATON

HOLCOMBE

MONTGOMERY

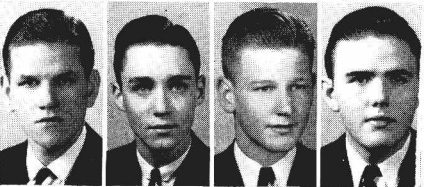

NESBITT

OSBORNE

RHODES

STITES

INDEPENDENTS



WILLIAM NAKAJIMA President
 ALLEN CRAFT (Not Pictured) Vice-President
 JOE STUART Secretary-Treasurer

Baker Atwood, Walter Bader, Henry Bergfeld, Herbert Bingham, James Cogswell, Willard Dawson, Nick Demas, Tom Duncan, Kurt Elias, Charles Gardner, Patrick Gladney, Charles Guthrie, Mark Hammond, Benny Lewis, Randall MacInnes, Thomas McLemore, Robert Meacham, Frank Morgan, Orley Nettles, Robert Porter, E. B. Rogers, Campbell Sharp, Gaylon Smith, Carl Stark, Robert Udelsohn, J. W. Wood, Don Woolsey, John Woolsey.

WOMEN'S PANHELLENIC COUNCIL



BETTY WELLS, Chi Omega President

JANE BRAY, Kappa Delta Vice-President

BETSYE FOWLER, Alpha Omicron Pi Secretary

LILLIE ROBERTS WALKER,
Zeta Tau Alpha Treasurer

Marjorie DeVall Delta Delta Delta

Margaret Jones Chi Omega

Mary Katherine McGuire Delta Delta Delta

Priscilla Shumaker Kappa Delta

Virginia Mangum Alpha Omicron Pi

Dorothy Steuwer Zeta Tau Alpha

The Women's Pan Hellenic Council consists of two representatives from each sorority. It supervises sorority rushing and meets once a month to discuss problems of the women's social organizations on the campus. Once each fall the Council gives a Women's Pan Hellenic Dance.



XΩ

CHI OMEGA

BETA CHAPTER

Founded in 1895

Established at Southwestern in 1922

BETTY WELLS President
ANNE RAGSDALE Vice President
ANN ECKERT Secretary
MARY LOUISE HUGHES Treasurer
MARGARET MASON JONES Pledge Chairman
HARRIETTE HOLLIS Correspondent
ELISE SMITHWICK Herald

1939

Georgianna Awsumb, Sarah Boothe, Minna Deen Jones, Mary Elaine Lipscomb, Harriet Pond, Anne Ragsdale, Erin Gary Stewart, Annie Rose Wallace, Betty Wells, Anne Williford, Claudia Yerger, Helen Young

1940

Josephine Daniels, Ann Eckert, Mary Louise Hughes, Margaret Jones, Stella Jones, Betty Orgill, Anne Potts, Anne Tuthill, Ethel Wetherbee, Annie Few Work

1941

Nancy Caradine, Ki Farnsworth, Jane Graves, Mary Elizabeth Harsh, Harriette Hollis, Mary Ann Owens, Elizabeth Paine, Catherine Ramsey, Elizabeth Ricker, Elise Smithwick, Lloyd Talley, Adair Tate, Mary Jane Warden

1942

Nora Armstrong, Louise Blue, Mary Heath Butler, Mary Crawford, Barbara Dean, Cary Eckert, Annabell Paine, Kitty Bright Tipton, Katherine Walker, Mary Ware, Jean Williamson

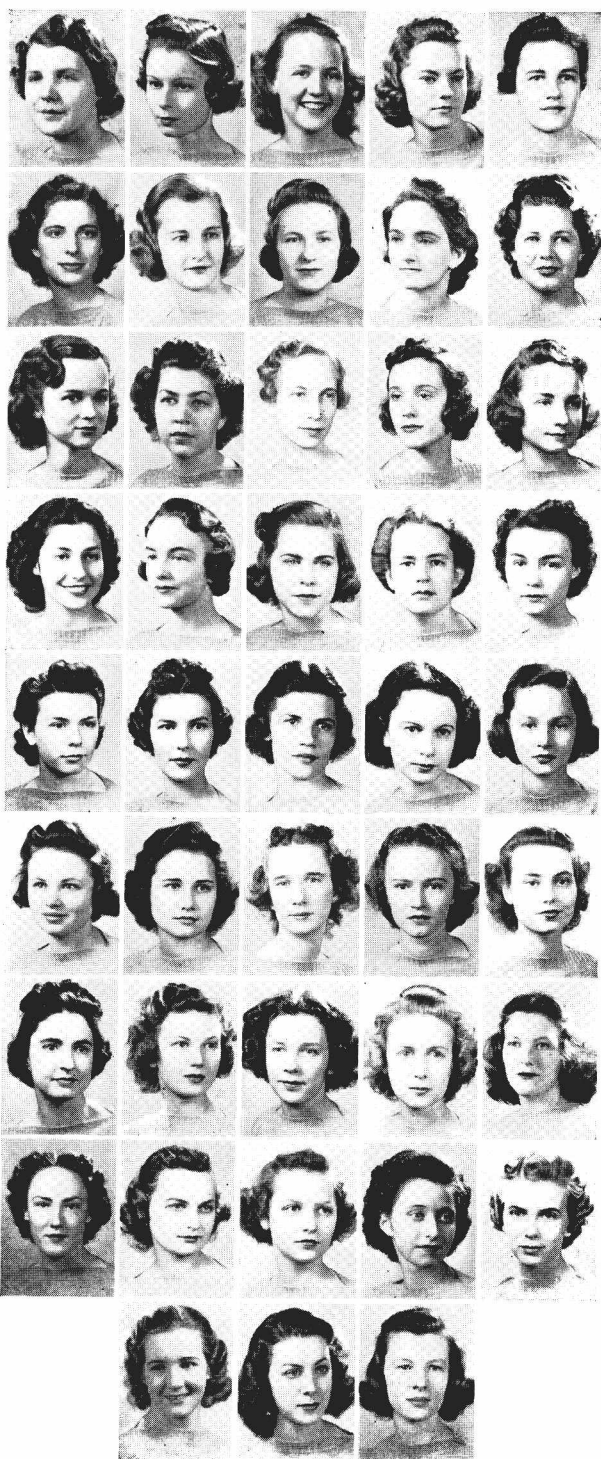

WELLS
 RAGSDALE
 ECKERT
 HUGHES
 M. JONES

HOLLIS
 SMITHWICK
 AWSUMB
 BOOTHE
 M. D. JONES

LIPSCOMB
 POND
 STEWART
 WILLIFORD
 YERGER

YOUNG
 S. JONES
 ORGILL
 TUTHILL
 WETHERBEE

WORK
 CARADINE
 FARNSWORTH
 GRAVES
 HARSH

OWENS
 E. PAINE
 RAMSEY
 RICKER
 TALLEY

TATE
 WARDEN
 ARMSTRONG
 BLUE
 BUTLER

CRAWFORD
 DEAN
 C. ECKERT
 A. PAINE
 TIPTON

WALKER
 WARE
 WILLIAMSON



KAPPA DELTA
ALPHA DELTA CHAPTER

Founded in 1897

Established at Southwestern in 1925

JANE BRAY President
ELIZABETH DAY Vice President
MARY LOUISE WEST Secretary
RUTH LEE Treasurer

1939

Jane Bray

1940

Elizabeth Day, Priscilla Shumaker, Jean Walton, Mary Louise West

1941

Eugenia Carter, Jean Christie, Ruth Lee, Rosanna Morris, Margaret Moyer, Helen
Quenichet, Deola White, Mary Margaret Wilson

1942

Frances Akers, Anne Bell, Dorothy Esch, Dorothy Gregory, Paula Harris, Ardeane
Heiskell, Peggy Houston, Jean Laten, Mary Jane Maxwell,
Laura McGehee, Laurette Ralph

KAPPA DELTA



BRAY

DAY

WEST

LEE

SHUMAKER

WALTON

CHRISTIE

MORRIS

QUENICHET

WHITE

WILSON

AKERS

BELL

ESCH

HARRIS

HEISKELL

HOUSTON

LATEN

MAXWELL

McGEHEE

RALPH



AOTT

ALPHA OMICRON PI
KAPPA OMICRON CHAPTER

Founded in 1897

Established at Southwestern in 1925

BETSYE FOWLER President
VIRGINIA MANGUM Vice President
EDITH KELSO Recording Secretary
VIRGINIA WAGGENER Corresponding Secretary
MILDRED NOCE Historian

1939

Betsve Fowler, Edith Kelso

1940

Blanche Fleming, Catherine Hollinger, Virginia Mangum, Jo Meux, Virginia Waggener

1941

Mary Elizabeth Douglas, Mary Jayne Gilfillan, Louise Jennings, Kate Mays, Hester
Mosby, Mildred Noce, Susan O'Brien

1942

Marie Bell, Margy Curry, Mary Martin Dunscomb, Margaret Ford, Joye Fourmy,
Jo Gilfillan, Mary Margaret Page, Jean Venn, Dorothy Waller,
Nancy Wiselogle, Dorothea Wyatt

ALPHA OMICRON PI



FOWLER
 MANGUM
 KELSO
 WAGGENER

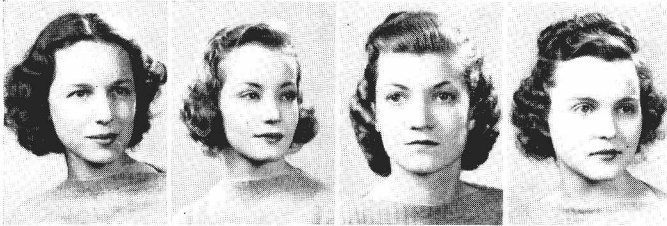

NOCE
 FLEMING
 HOLLINGER
 MEUX



DOUGLAS
 GILFILLAN
 JENNINGS
 MAYS

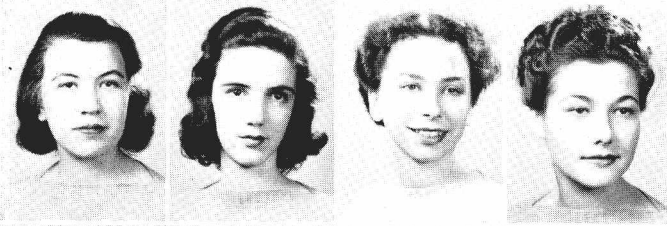

MOSBY
 O'BRIEN
 BELL
 CURRY

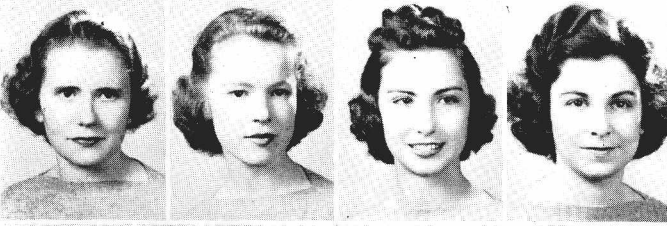

DUNSCOMB
 FORD
 FOURMY
 GILFILLAN

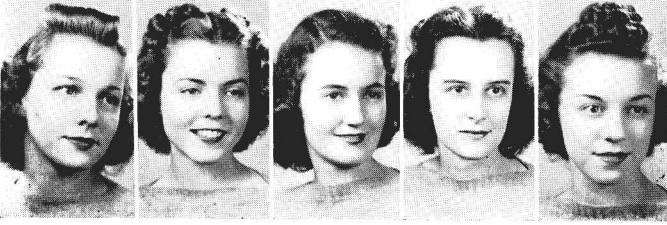

PAGE
 VENN
 WALLER
 WEISLOGLE
 WYATT



ZTA

ZETA TAU ALPHA
BETA SIGMA CHAPTER

Founded in 1898

Established at Southwestern in 1929

| | |
|---------------------------------|-----------|
| LILLIE ROBERTS WALKER | President |
| DOROTHY STEUWER | Secretary |
| VERA ULRICH | Treasurer |

1939

Vera Ulrich, Lillie Roberts Walker

1940

Dorothy Steuwer

1942

Irma Hill, Bennie Joyner, Marguerite Martin, Elizabeth Nesbitt, Marie Palmer, Kate
Parker, Iris Pearce

ZETA TAU ALPHA

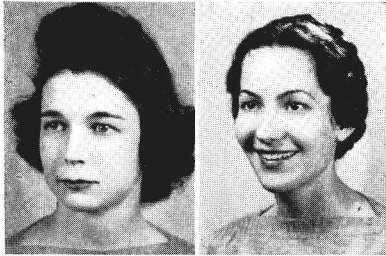

WALKER

STEUWER

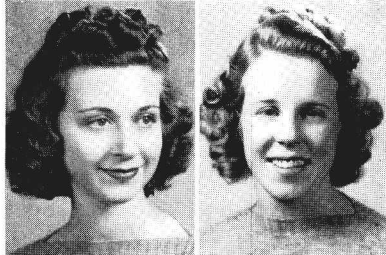

ULRICH

HILL

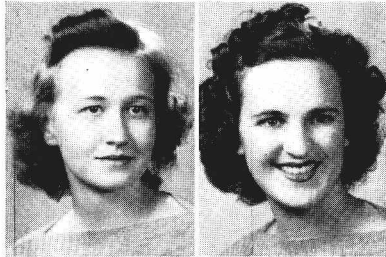

JOYNER

MARTIN

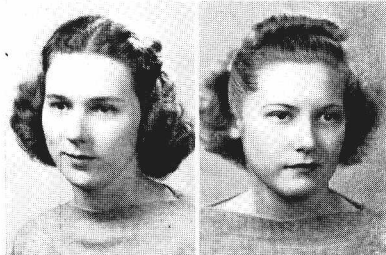

NESBITT

PALMER

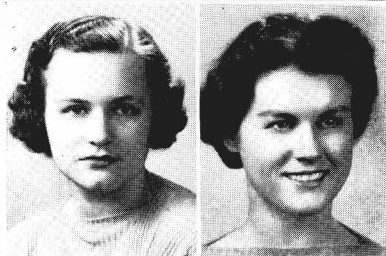

PARKER

PEARCE



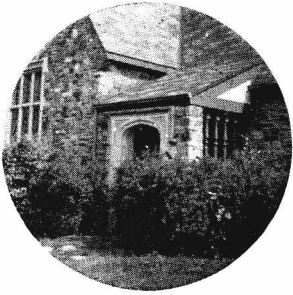

DELTA DELTA DELTA

DELTA PSI CHAPTER

Founded in 1888

Established at Southwestern in 1931

| | |
|---------------------------------|-------------------------|
| MARJORIE DeVALL | President |
| MARY KATHRYN McGUIRE | Vice President |
| VIRGINIA RAGSDALE | Secretary |
| ELIZABETH SCARBOROUGH | Treasurer |
| GERALYN ALLEN | Marshal |
| CATHERINE MOORE | Corresponding Secretary |
| KATHLEEN FRANSIOLI | Rush Captain |
| MARJORIE McELROY | Chaplain |
| MARION DICKSON | Historian |

1939

Marjorie DeVall, Mary Kathryn McGuire

1940

Geralyn Allen, Marjorie McElroy, Catherine Moore, Virginia Ragsdale

1941

Marion Dickson, Kathleen Fransioli, Sarah Greer, Elizabeth Scarborough, Dorothy Stacy

1942

Norma Bright, Peggy Carloss, Maryhope Chaney, Reama DeVall, Hope Galloway, Elizabeth Greer, Martha Miller, Margaret Ragsdale, Jeanne Reeves, Virginia Schworm, Celeste Taylor, Lucille Tobey, Kate Weaver



DELTA DELTA DELTA



DeVALL
 McGUIRE
 RAGSDALE

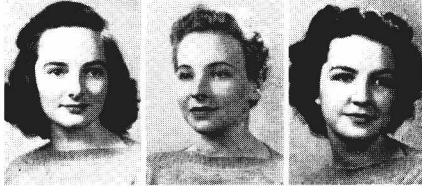

SCARBOROUGH
 ALLEN
 MOORE

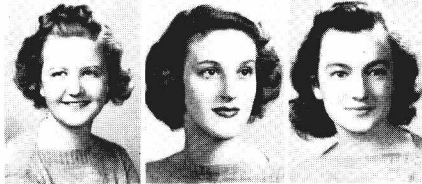

FRANSIOLA
 McELROY
 DICKSON

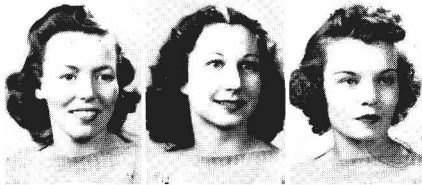

GREER, S.
 STACY
 BRIGHT

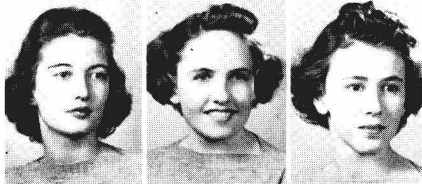

CARLOSS
 CHANEY
 R. DeVALL

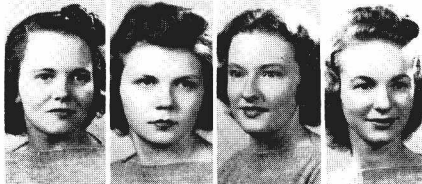

E. GREER
 MILLER
 M. RAGSDALE
 REEVES



SCHWORM
 TAYLOR
 TOBEY
 WEAVER

INDEPENDENT WOMEN

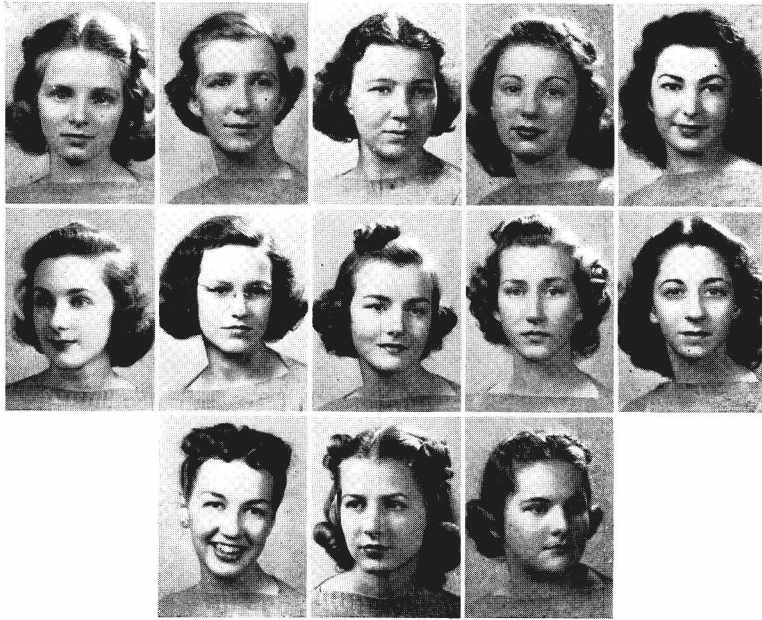

RACHEL BEASLEY President
NANCY MILLEN Vice-President
MAXINE ALLEN Secretary-Treasurer

Celia Jane Caldwell, Katherine Goldberger, Dorothy McGehee, Katherine McCulloch, Marjorie Moorhead, Meredith Moorhead, Amelia Plesofsky, Irene Rhea, Lois Wellborn, Nena Williams.

The Beauties



MISS KITTY BRIGHT TIPTON





MISS MARGY CURRY



MISS ANNE POTTS



MISS JO MEUX



MISS CARY ECKERT

ATHLETICS



FOOTBALL

In his initial year at Southwestern, Coach Edwin Kubale and his assistants, Bob Waddle, Chicken High, and Paul Hug, placed on the field the strongest football squad in the school's history. A squad which, in addition to winning the Dixie Conference for the first time, defeated two Southeastern Conference teams. We take this opportunity to pay tribute to the coaching staff and the team led by Orley Nettles and Gaylon Smith, Little All American and Alternate All American.



EDWIN KUBALE

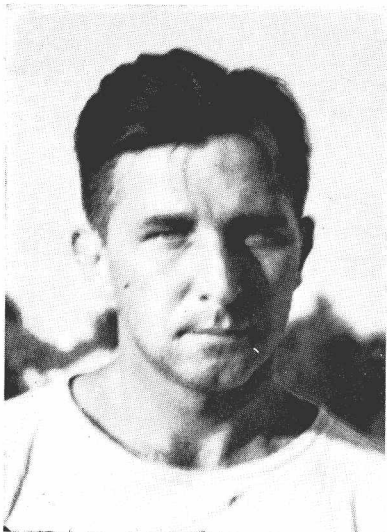

BOB WADDLE



CHICKEN HIGH



PAUL HUG

Southwestern 47; Southern 7

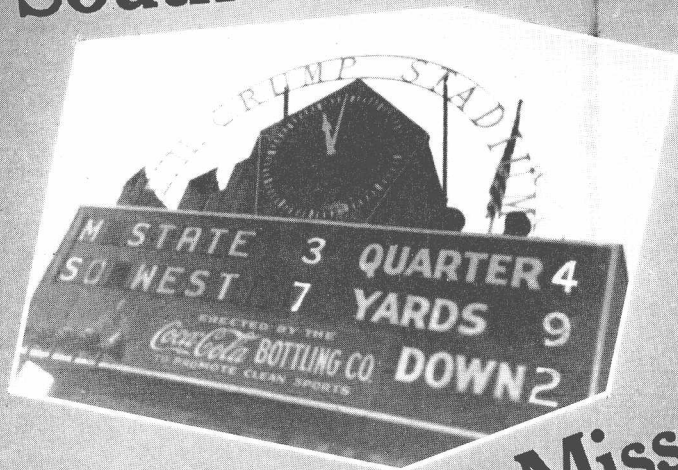

Lynx Defeat Miss. State 7-3



Wolfpack Bows To Lynx

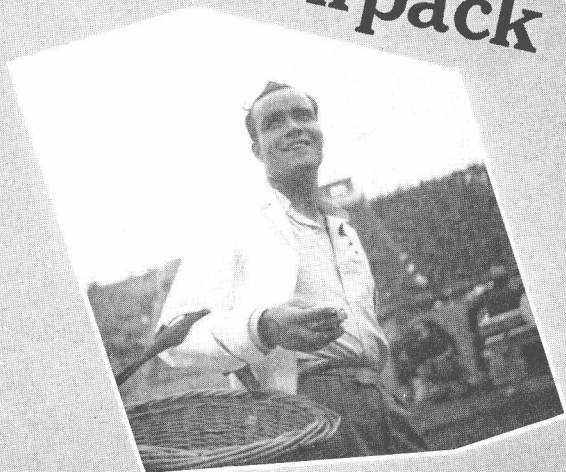

Lynx 47; Sewanee 0



FRONT ROW: Peek, Dawson, Perry, Williams, Cox, Cavender, Morris, Dabbs, Canzoneri, Orenstein, Lockridge, Jones, Smith.
 BACK ROW: Gardner, Wilson, Porter, Huber, Baker, Nettles, Fuller, Moore, Little, Self, Drees, Pouncey, Winfrey, Ellis.

SOUTHWESTERN 47—UNION 0

For the first game of the season the Lynx traveled up to Jackson to meet the Union Bulldog. In a game completely dominated by a much superior Southwestern team, Gaylon Smith ran wild, scoring four times.

The first quarter was all Smith's. He crossed the goal from the six yard line in the opening minutes of play and repeated soon after on a lateral from Will Rhea Winfrey. Ed French kicked both extra points.

In the second period, Orenstein proved his right to a varsity berth. Making a beautiful 35-yard run, he then passed to Nettles to put the ball on the one-yard line. Winfrey, on the next play, plunged over for his first touchdown. Bob Porter kicked the point to make the score 21-0 as the half ended.

Smith scored twice more in the third to end his scoring for the evening. Winfrey came through with another touchdown and Lockridge also contributed one. Charlie Perry's running in the second half was one of the high lights of the game.

SOUTHWESTERN 47—SEWANEE 0

Ten thousand fans in Crump Stadium saw Southwestern duplicate their score of the previous week in trouncing Sewanee. Getting off to an early start, the Lynx crushed their foe with two touchdowns in each quarter except the final, when they scored once.

The game had hardly gotten under way when Gaylon Smith sprinted off tackle through the entire Sewanee team for his first touchdown. Two minutes later he added another marker by returning a punt 57 yards. Ed French missed the first but converted the second extra point. Winfrey accounted for the next touchdown by plunging from Sewanee's two, and the fourth came when French scooped up a shovel pass from Smith. Orley Nettles kicked both extra points.

In the second half Southwestern continued to trample the mangled Tigers with touchdowns by Smith, Henry Bergfeld and Harold Jones.



Courtesy of The Commercial Appeal

SOUTHWESTERN 0—CENTENARY 6

After holding their more powerful foe on the one yard line for three downs, the Southwestern Lynx finally yielded on the fourth to give Centenary a 6-0 victory before 11,000 screaming spectators. It was the Lynx only defeat of the season and one of the most hotly contested games in the history of the school. The lone touchdown came as the climax to 56 minutes of dueling between two great backs, Gaylon Smith of the Lynx and Weenie Bynum of Centenary, and, although Bynum's team came out victorious, Smith, in spite of an early injury, took his share of honors with superb broken-field running and accurate punting and passing. Twice Southwestern had chances to score but failed; once when Smith dropped the ball on the three yard line, and once when the Lynx were penalized for clipping on a touchdown play.

Defeat might have been greater had it not been for the outstanding defensive play of the Lynx line. Time and again the Red and Black forward wall stopped and threw back the heavier Gentlemen.

SOUTHWESTERN 12—CHATTANOOGA 6

It was a battered and bruised Lynx team that journeyed to Chattanooga to meet the Moccasins, but it was an inspired Lynx team that gave blow for blow and surged to a 12-6 victory over their first Dixie Conference foe. Sparked by the accurate passing of Ickey Orenstein and the spectacular kicking of Rex Wilson, the faltering Lynx gained courage in the last half to overcome the 6-0 lead of Chattanooga.



Courtesy of The Commercial Appeal

Near the end of the third quarter, with the score 6-0 in favor of the Moccasins, a kicking duel between Rex Wilson and Hal Wade ensued in which Wilson definitely came out the better, putting Southwestern within striking distance of the Chattanooga goal. A quick pass from Orenstein to Capt. Orley Nettles gave the Lynx the touchdown they sorely needed, but the score remained 6-6 when Ed French failed to convert. At the beginning of the fourth period the Lynx went to work in earnest. By combining passes with end runs, Ickey Orenstein piloted the Lynx machine down the entire length of the field, with French scoring on a line plunge from the four.

SOUTHWESTERN 21—LOYOLA 0

Traveling down to New Orleans the next week-end, the Lynx, again spearheaded by Gaylon Smith, drove the Wolves from the door of victory. Twice in the second quarter of the 21-0 rout the great Southwestern star dashed 54 and 79 yards for the first two Lynx scores and then in the fourth he shot a beautifully timed pass into the hands of Captain Orley Nettles for the other marker. Ed French, Nettles and Rex Wilson added the extra points from placement, and there was the ball game.

It was this game that gave the Lynx their strangle hold on the Dixie Conference title, for it was Loyola that was the only other undefeated team in the conference. The Wolfpack got its only real chance in the first quarter when Joe Galliano fell on a punt dropped by Smith on Southwestern's 16-yard line, but a few plays later a Loyola back fumbled and Frank Morgan recovered. From this point on the game was dominated by the Red and Black machine of Ed Kubale.



Courtesy of The Commercial Appeal

SOUTHWESTERN 6—MURRAY 6

For the second time in two weeks the Lynx played on foreign soil. Outplayed consistently throughout the first half, the Southwestern team came back in the second to deal blow for blow and tie the game up at six all. Smith was checked in the first half and when you check Smith you usually check the Lynx. It was a new team, however, that took the field in the second. Smith was right, the sophomore Pete Baker began breaking through time after time to throw Murray backs for losses, and the whole team began to click. Gaylon and the Lynx took the ball right up the field from their own 15-yard line and the score was soon tied when Smith sprinted 20 yards for a touchdown. Southwestern threatened again when they moved the ball down to Murray's 15, but their chance faded with a fumble.

SOUTHWESTERN 46—BIRMINGHAM-SOUTHERN 7

It took a full quarter for the Southwestern Lynx to get inside the claws of the wary Panthers from Birmingham-Southern, but when they did the Lynx effectively ripped their opponents to ribbons by a 46-7 score. For a time the Southerners put up a stubborn fight, but the game ended in a complete rout of the boys from Birmingham.

Although both teams scored in the first quarter, Southwestern forged ahead in the second behind the powerful charging of Gaylon Smith. With the aid of good blocking by his teammates, Smith scored three times, two of them on runs of 23 and 54 yards.

In the second half the Lynx continued their scoring spree with touchdowns by Luke Dawson, Ickey Orenstein and Bernard Lockridge, and two extra points by Rex Wilson.



Courtesy of The Commercial Appeal

SOUTHWESTERN 42—MILLSAPS 0

Coach Ed Kubale used reserves for the most part in Southwestern's 42-0 victory over Millsaps. In the game that cinched the Dixie Conference title for the Lynx the mighty Gaylon Smith saw only 14 minutes of play, but in that short time he was able to run over three touchdowns and kick an extra point. Throughout the whole game the Southwestern team ran ramshot over the Majors gaining 564 yards from the line of scrimmage. Two of the Texas boys showed up especially well in this game. Fred Dress played a remarkable game on the defense from his guard position while Henry Peek's passing and running were the outstanding features of the game.

SOUTHWESTERN 7—MISS. STATE 3

Southwestern saw a dream come true in their 7-3 defeat of Mississippi State. In a game filled from beginning to end with thrills, the Lynx won on a State punt blocked by Bill Little. Midway in the second quarter the end from Texas broke through, smothered Sonny Bruce's punt, and fell on it over the goal line. Captain Orley Nettles then converted for the extra point. The Bulldogs had scored earlier in the afternoon when Bruce had kicked a field goal, but in their touchdown the Lynx gained a lead which they never yielded. Gaylon Smith rose from a sick bed to play one of the best games of his career. He didn't score a touchdown in his last game for Southwestern, but he played nearly 60 minutes of some of the best football that has ever been seen at Crump Stadium. Starting slow, Smith played a marvelous defensive game and climaxed his great season by his 62 yard run in the last quarter. With this 7-3 victory the Lynx ended their most successful season.



BASKETBALL

The Southwestern cage team, sparked by the sophomore George Blakemore, had a very successful season in its first year under Coach Bob Waddle. Reaching their climax in the final Ole Miss series, the Lynx defeated the Red and Blue Rebels in two of the hardest fought games of the season. Although failing to come up to expectations in the Dixie Conference tournament, Coach Waddle's quintet reached the quarter-finals and placed Blakemore on the All-Star conference team.



COACH WADDLE



FRONT ROW: COX, ORENSTEIN, SMITH, JONES, CANZONERI.
BACK ROW: COACH WADDLE, SELF, PARTIN, BLAKEMORE, PORTER, LOCKRIDGE.



The Lynx won their first game of the season from a strong Arkansas College team, but dropped their next two cage tilts to Mississippi State by close scores.

In their initial home game, the Southwestern crew beat their city rivals, State Teachers College, by a 33-28 count to put themselves once more in the winning column. The same week the Lynx substantiated their ability to win by hanging a 37-29 defeat on the Sewanee Tigers. In this game Southwestern was aided very materially by the return of Captain Gaylon Smith, who had been out of most of the previous games with an injured knee. The Red and Black quintet made a poor showing on their trip to Ole Miss, however, and the Rebels took two disappointing games.

Returning to their home court the Cats took four games straight; two from Mercer and one each from Memphis Teachers and Arkansas College. Blakemore was outstanding in this set, piling up 69 points for the four games.

On their next trip into Mississippi the Southwestern team broke even by downing the highly touted Mississippi College five after losing to Millsaps 47-28 the previous night.

It was in the return game with Ole Miss that the Lynx played their best basketball of the season, downing the Rebels 48-33 and 49-38. With Blakemore leading a high-g geared offensive, Southwestern jumped into an early lead in both games and was able to stay ahead throughout the contests. The beautiful defensive work of Virgil Cox, Clois Neal, and Levon Self kept the Rebels continually off balance, and Ole Miss was never able to work plays effectively.

The records for the season reveal ten wins against seven losses in one of the toughest seasons in many years of varsity basketball at Southwestern. Although five key men will be lost by graduation, Coach Waddle laid the foundation for the coming two seasons by bringing out several good junior and sophomore players.



FRONT ROW: NEILL, PEEK, SMITH, DAWSON, UNDERWOOD. BACK ROW: NETTLES, REED, PARTIN, PORTER, WINFREY.

TRACK



COACH HIGH

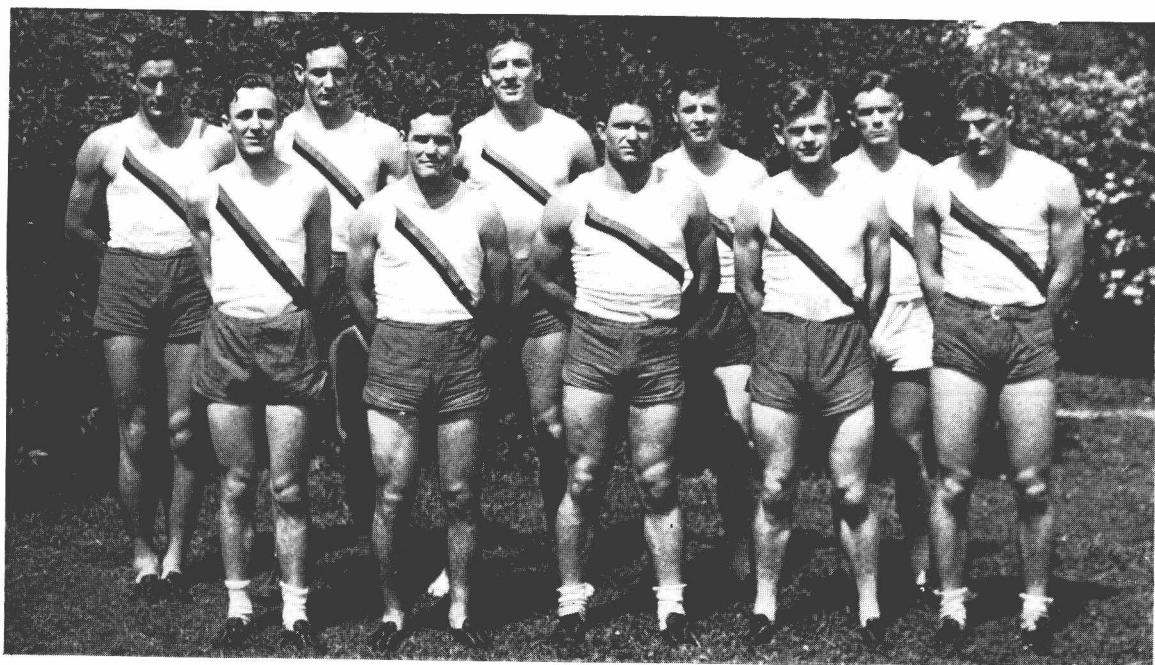

FRONT ROW: NEILL, PEEK, SMITH, DAWSON, UNDERWOOD
BACK ROW: NETTLES, REED, PARTIN, PORTER, WINFREY

TRACK

With only a few lettermen returning this season, the Lynx track squad was able to win only two out of their four meets. Reaching their peak in the Sewanee meet, two Southwestern stars were able to break old school records. Henry Peek, the Texas mite, led Gaylon Smith to the tape by a few feet in running Southwestern's first 9.9 hundred yard dash. Orley Nettles, by throwing the javelin 187 feet, also established a new mark. The Lynx were able to down Arkansas College and Sewanee while they took beatings from Ole Miss and then from Millsaps and Mississippi College in a triangle meet at Jackson, Mississippi.

The Southwestern thinclads placed fourth in the Tennessee Intercollegiate Athletic Association meet at Cookeville, with Gaylon Smith hurling the discus 134 feet for a new state record. Other first places won by the Lynx were the shotput by Will Rhea Winfrey and the broad jump by Bob Foley.

TENNIS

So far as tennis was concerned the Lynx had only a mediocre season. In Bob Meacham, who finished the season as number one man, hopes for the return of Southwestern to higher ranks in the tennis world were regained. Although only a freshman this year, Meacham was the one bright spot in the Lynx season. Tom White, who started the season as number one, at times played unbeatable tennis, but at other times his play was very ragged. Rising to his greatest height in the second match of the season with Davidson, White defeated the highly touted Turner in a thrilling match. Waddy West, playing the entire season in the number three spot, played consistent tennis most of the time as did Henry Booth in the number four position. Shepherd Tate, John McGrady and Bill Murrah alternated at number five. In the doubles Dr. Rhodes used every possible combination with little success. From all indications Southwestern will have to wait another year or so before regaining her supremacy on the courts.



DR. RHODES

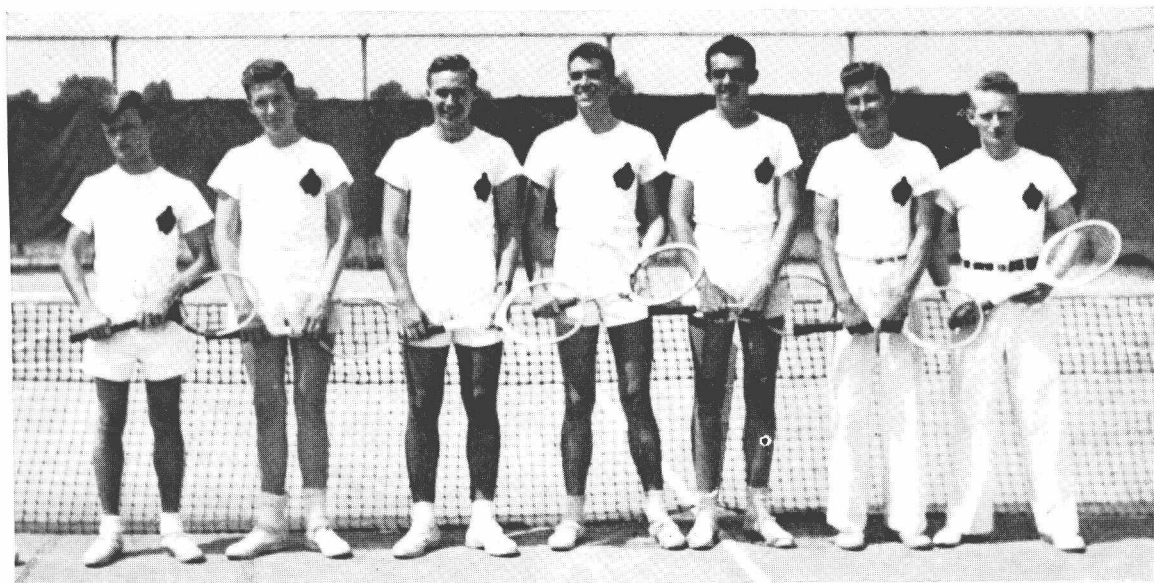

BOOTHE, TATE, MURRAH, MEACHAM, WHITE (Captain), WEST, McGRADY.

RESULTS

Southwestern 6 . . . there . . . Arkansas State 2
Southwestern 3 . . . here . . . Davidson 6
Southwestern 0 . . . here . . . Ole Miss 7
Southwestern 6 . . . here . . . Arkansas State 3
Southwestern 6 . . . here . . . Miss. College 1
Southwestern 1 . . . here . . . Vanderbilt 6
Southwestern 3 . . . here . . . Birm'gham-Sou. 4
Southwestern 7 . . . here . . . Millsaps 0
Southwestern 3 . . . there . . . Sewanee 3
Southwestern . (rain) there . . . Chattanooga
Southwestern 2 . . . there . . . Birm'gham-Sou. 4
Southwestern 2 . . . here . . . Sewanee 4

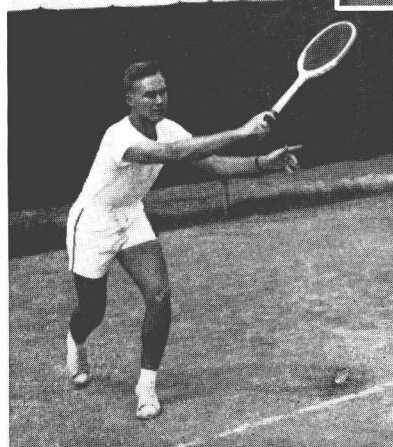
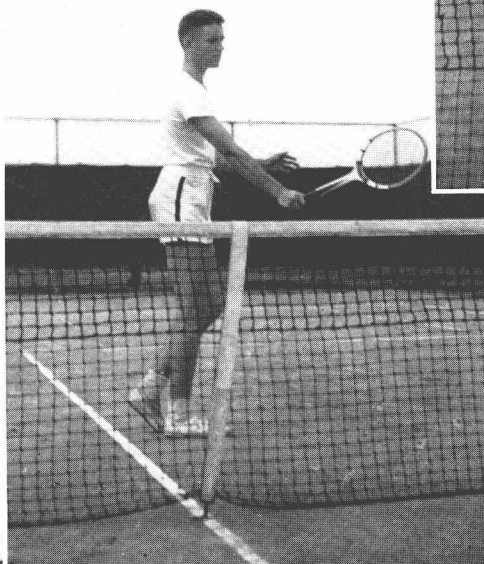
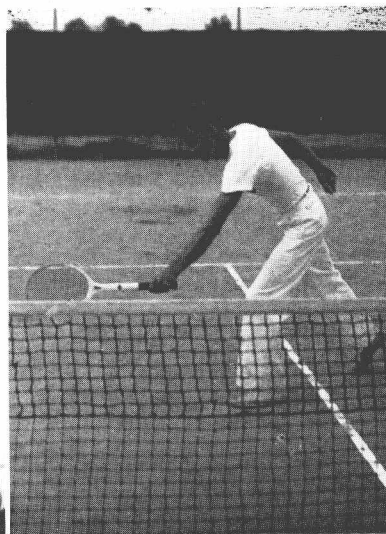

GOLF

Although the record of four wins and four losses points to a mediocre season, more interest was shown in varsity golf in 1939 than ever before. Composed of Harry Waring, captain, Rex Wilson, Jimmy Caden, Bob Stites, and Bill Tyson, the team played matches with Ole Miss, Alma College of Michigan (won by default), Illinois College, Washington University of St. Louis, Springhill, and Wayne University of Detroit. The Lynx took third place in the Dixie Golf Tournament at Springhill with Captain Harry Waring winning first honors in individual play.



CAPTAIN WARING

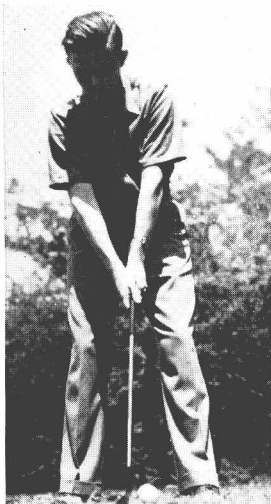

STITES



CADEN

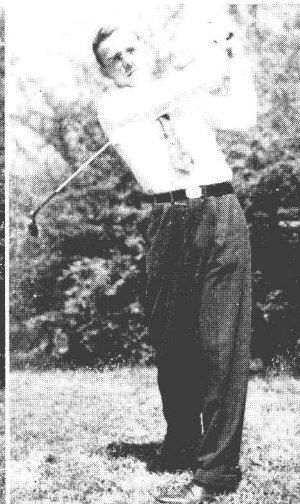

TYSON



WILSON

INTRAMUUALS

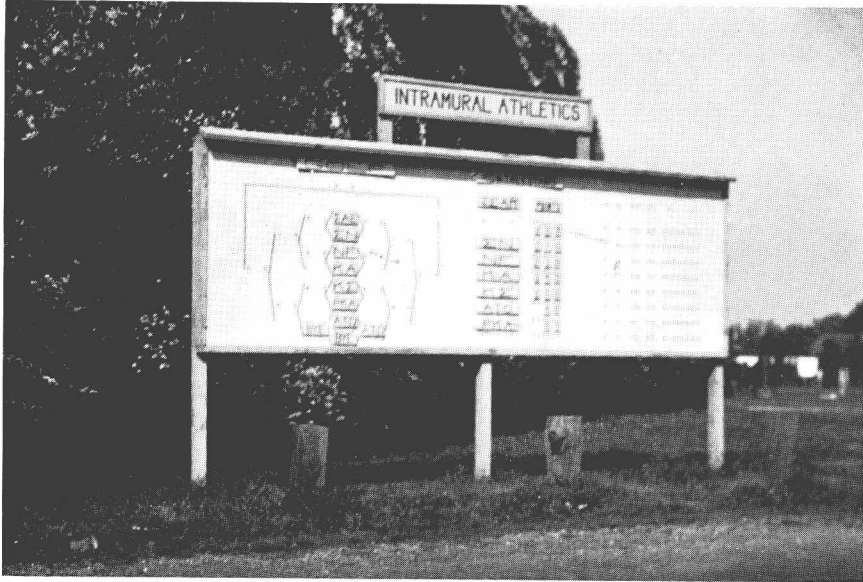

In his last year at Southwestern Coach Paul Hug, director of intramurals, gave the school its most successful intramural program. Beside the traditional sports, badminton was added to program and all star teams in basketball and softball had marked success in local competition. The Sigma Alpha Epsilon team, champions of '38, broke all time records with a total team score of 515 points for the season. They won fall horse shoes, touch football, the cross country run, tennis, soccer, volleyball, basketball elimination tournament, spring horse shoes, badminton, handball, boxing, wrestling, and track. The Sigma Nu's, winners of second place with 275 points, took first places in basketball round robin and free throw, and spring football. Other teams were Non Fraternity with 230 points; Kappa Alpha with 205 points; Kappa Sigma with 200, Pi Kappa Alpha with 120, and Alpha Tau Omega with 80.

ADVERTISEMENTS
AND
SNAPSHOTS

The 1939 Lynx printed and bound by E. H. Clarke & Bro.

MODERN PRINTING

Development in College Annuals came in response to a widespread desire for striking new designs that would be expressive and typical of the modernism in architecture, industry and commerce.

E. H. CLARKE & BROTHER

PRINTING • ENGRAVING • STATIONERY

19 SOUTH SECOND STREET

MEMPHIS, TENNESSEE

"Forty-five years of successful service"

E
H
C

E
H
C

E
H
C

E
H
C

Courtesy of
**The Florist Club
of Memphis**

For the Best in Entertainment
THOSE WHO KNOW . . . GO . . .
Malco
Where the Parade of Hits Never Ends!



TYPEWRITERS AS LOW AS \$34.50

Pay only \$1.00 per week

Cooper Typewriter Co.

97 So. Second St.

8-3227

Compliments of
C. F. Work & Sons, Inc.

Rex Billiard & Supply Co.

18 So. Main St.

Under Bond Clothing Store

POCKET BILLIARDS, SNOOKER
BILLIARD SUPPLIES

JOHN TURCOTT

5-9263

Success Laundry-Cleaner, Inc.

1000 Jefferson Ave.

Phone 2-3123



Compliments of

Tommy Bronson

Sporting Goods

and

John McGrady

Campus Representative

47 N. Waldran

2-6854

**Stokeley's
Fine Canned Foods**

Davis-Mize Co.

E. B. LeMASTER
President

L. A. MONTEDONICO
Vice-Pres.

H. L. Guion Co.
REAL ESTATE—INSURANCE
For 70 Years

**The Three Musketeers
Book Shop**

92 So. Second St.—Peabody Hotel Bldg.
Tel. 8-2009
Books for All Occasions

Phone

7-5851

University Park Cleaners

E. R. TRIPLETT, Mgr.
611-615 North McLean

I NDIVIDUAL PHOTOGRAPHS

IN THIS ANNUAL MADE BY

Avery N. Stratton

1580 UNION AVENUE

MEMPHIS, TENN.



WE WISH TO THANK EACH
STUDENT FOR HIS PATRONAGE

**Sam Bacherig
Men's Store**

4 South Main

Smart Styled Clothing
Shoes—Hats—Furnishings

for College Men

Memphis Photo Supply Co.

6 North Main Street

Memphis

Kodaks :: Movie Cameras

Imported Cameras of All Kinds



Compliments of
FORD MOTOR CO.

Compliments of
D. CANALE & CO.

408-418 S. Front St.
MEMPHIS

**CALL ORKIN
TODAY**

There is no need to tolerate unsanitary conditions in the home. ORKIN will quickly rid your home of insect pests and vermin.

Phone 8-7311



NO CHARGE FOR INSPECTIONS AND ESTIMATES

FLOYD HARVEY

Harvey's Cleaners

Come "Clean" with Me and I Will "Dye" For You

1622 Union

Phone 7-4774

SHOE REBUILDERS

For

WATCHES—DIAMONDS—JEWELRY

"Profit by Proper Guidance"

A. Graves & Steuwer Co.

Jewelers for 51 Years

147 Madison Ave.

Phone 8-3986

**Mattie's Hats
Elizabeth's Dresses**

1670 Union Avenue

Compliments of

WREC

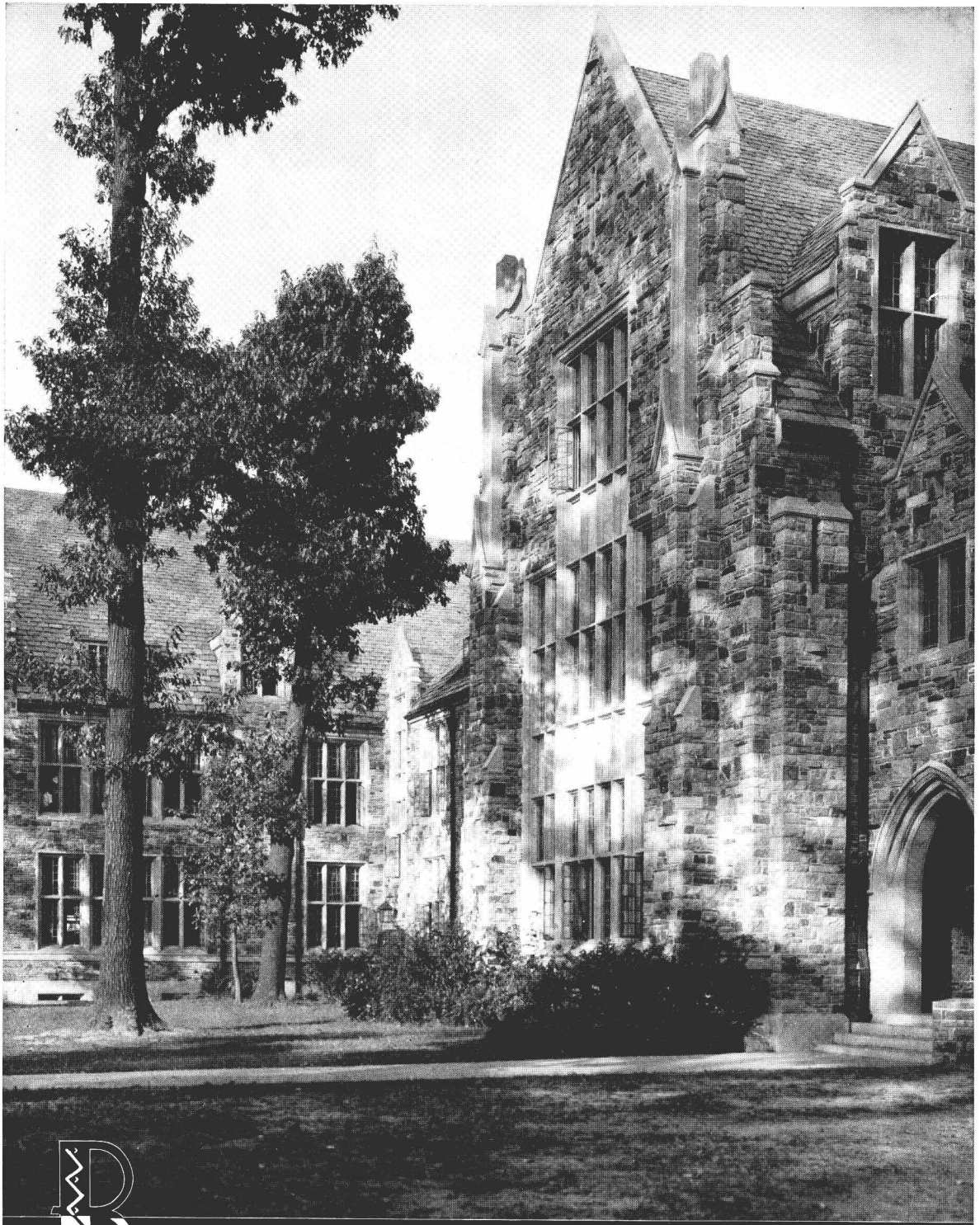

B LUFF CITY ENGRAVING CO. INC.

120 MADISON AVENUE . . . MEMPHIS, TENNESSEE

MASTER MAKERS OF PRINTING PLATES FOR EVERY PURPOSE

NEW YORK LIFE INSURANCE COMPANY

NEW YORK, N. Y.

FOUNDED 1845

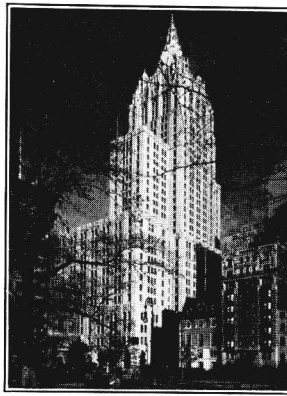

Home Office Bldg.

REPRESENTATIVES :

Herman Appleson

W. K. Barrett

Mrs. Lucille H. DeVore

Jack O. Gaultney

Howell E. Long

J. A. (Joe) Martin

Chas. P. Miller

I. M. McFadden

Miss Marguerite Searcy

W. T. Buckner, Agency Director

Memphis Branch Office

12th Floor Shrine Building

Compliments
of
White Rose Laundry-Cleaner

299 S. Dunlap

Phone 5-3434



BRODNAX

*The BRODNAX name on the box
adds much to the VALUE
but nothing to the COST*



GEO. T. BRODNAX, Inc.

SINCE 1897

**THE GIFT CENTER
OF MEMPHIS**

*Goldsmiths, Silversmiths, Diamond Merchants
Engraved Wedding Invitations, Announcements*
Main at Monroe • Memphis

Compliments of
W H B Q

Air-Conditioned for Your Comfort

**Gould's
Parkview Beauty Salon**

Parkview Hotel

Phones 7-2122—7-7860

"Our Every Good Wish For Your Future
Along Life's Highway"
From the Staff of

PETE
Friedel's

famous drive-in
RESTAURANT

"May I have the pleasure of continuously serving
you in the future as I have in the past?"

PETE FRIEDEL



It sure IS good Coffee

"ONE STOP SERVICE"
Ben-Jep Tire & Battery Co.

1649 Union Avenue

Phone 7-5151

WeOna Food Stores

"You Share in the Profits"

Shop WeOna

For Fine Foods at Reasonable Prices



"A GOOD DAILY HABIT"

Every day you'll find jolly crowds
from Southwestern enjoying
good things to eat and
drink at Fortune's

FORTUNE'S BELVEDERE
Union at Belvedere

Compliments of
T. C. COLLAS CO.
Wholesale Institution Supplies

AUTOMOBILE

FIRE

INSURANCE

Harwell & Carpenter

2701 Sterick Bldg. — Phone 5-1431
Memphis

CASUALTY

BURGLARY

MRS. DRAKE'S

"Quacking Good"

Phone



3-3187

Sandwiches

CLASS RINGS • CLASS PINS
TROPHIES

WM. H. SANDOWN, Special Representative

Perel & Lowenstein
JEWELERS

SOUTH'S LARGEST INSTITUTION OF ITS KIND

NEW CARS FOR RENT
MEMPHIS SERVICE GARAGE

17 AND 19 SOUTH CLEVELAND

Memphis, Tennessee

OPEN ALL NIGHT

PHONE 2-3107

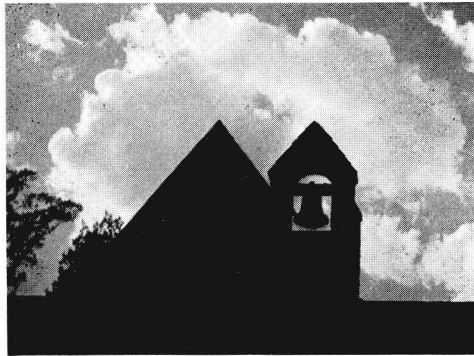

Compliments of
W M P S

Gentlemen Prefer . . .



DELICIOUS
FOOD AND DRINK
SERVED IN DISTINC-
TIVE STYLE AT . . .

THE COTTON BOLL

"Where the Southwestern Crowd Meets"

Esso Essolene Essolube

McCullough's Esso Station

585 N. McLean
Road Service

Washing

Lubricating

YOUR DRINK

PEPSI-COLA
TRADE MARK

5 Cents Worth a Dime

Compliments of
Swayne Latham Tires, Inc.

Union and Cleveland

Phone 2-8121

Howard Graham Co., Inc.

Complete Home Furnishers

14 South Cleveland at Crosstown

Phone 2-4840

GREETINGS, SOUTHWESTERN!

Radio Station WMC is pleased
to make available its facili-
ties to you and your families

FROM THE MID-SOUTH'S MOST POPULAR RADIO STATION

NBC RED **WMC** 780 KILOCYCLES

THE HEAD LINE for '39

Hotpoint ELECTRIC RANGES

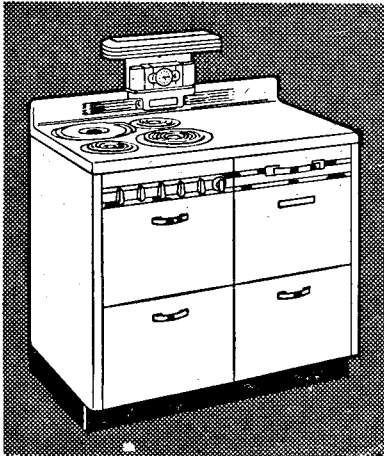

THE SALISBURY—Hotpoint's style and value Headliner for 1939, with oversize Directional-Heat Oven, Hi-Speed Select-A-Heat Calrod units, Thrift Cooker, Venetia-Lite, and Warming Compartment.

Hotpoint offers the merchandise and sales plans to help you make 1939 a Headline year. Splendid new Electric Range models, priced to win sales from value-wise buyers, will help you cash-in on the popular swing to Electric Cooking. Those "in the know" predict another big Electric Range year in 1939.

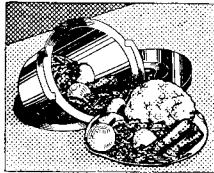

THRIFT COOKER—Oversize, 6-quart insulated kettle. Cooks complete meals or small quantities at exceptionally low cost.



SELECT-A-HEAT CALROD—Fast, durable, economical surface cooking unit. Metal-armored. Choice of 5 cooking heats at the turn of a switch.



OVERSIZED DIRECTIONAL-HEAT OVEN—with top and bottom heat controlled by one switch. Improves baking and roasting results.—**DUO-SPEED BROILER**.

ORGILL BROTHERS & CO.

DISTRIBUTORS

32 to 48 West Calhoun Ave.

Memphis, Tennessee

Rent the Extra Cars and
Trucks You Need

NEW CARS — LOW RATES

Trucks (open or closed) for any Load to 4 Tons.

Dixie Drive It Yourself System

CARL CARSON, Manager

105 So. 2nd St.

8-3115—5-9295

James D. Collier & Co.

INSURANCE

Eighty-one Madison Building

Phones 8-5831 and 8-5832

Memphis, Tenn.

Compliments of

GUARANTY INSURANCE AGENCY

Fire & Casualty Insurance
& Surety Bonds

Metcalf Brothers

Julius Goodman & Son

JEWELER

Diamonds — Silver

43 So. Main

OAK HALL

THE SOUTH'S PREFERENCE
for Men and Boys

More than 55 Years

At 55 North Main

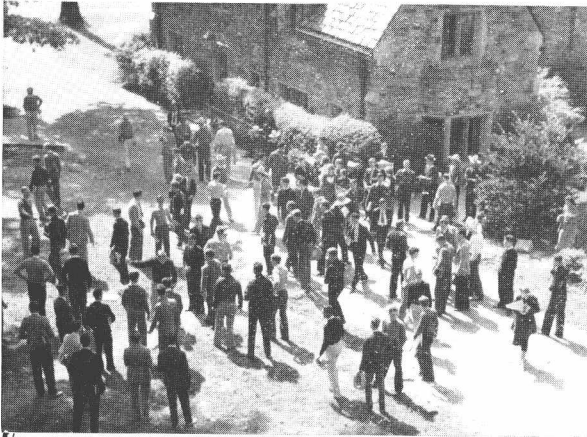

W

**E DO NO
PRINTING**

But We Believe
In Memphis And
Recommend That
You Have Your
Printing Done
IN MEMPHIS



KELLEY & JAMISON
Trade Typesetting
Advertising Typographers

Liberal Real Estate Loans

Fire, Automobile and General
Insurance

E. H. Crump & Co.

North Memphis Savings Bank Bldg.

6-3683

Memphis Realty Co.

REAL ESTATE • INSURANCE
MORTGAGE LOANS

Commerce Title Building

Memphis, Tenn.

Phone 5-1555

Walk-Over Shoe Store

"CAMPUS KICKS"
\$5 to \$12.75

45 So. Main St.

Memphis, Tenn.

M. S. LARY, Manager

Compliments of
E. M. BARBER and ASSOCIATES

The Equitable

TYPEWRITERS
ADDING MACHINES—NEW AND REBUILT

Sold—Rented—Repaired

Complete Line—All Makes—Portables

Special Rates to Students

Doyle Typewriter & Supply Co.

197 Monroe

8-3204

The Drink
Everybody Knows



NINETY PERCENT

of the students of any college live within one hundred miles of the college.

SOUTHWESTERN

draws its students from the same area around Memphis that Memphis Food Brokers serve.

★ We believe in this section and are confident of its future because we know that **SOUTHWESTERN** is training its future leaders.

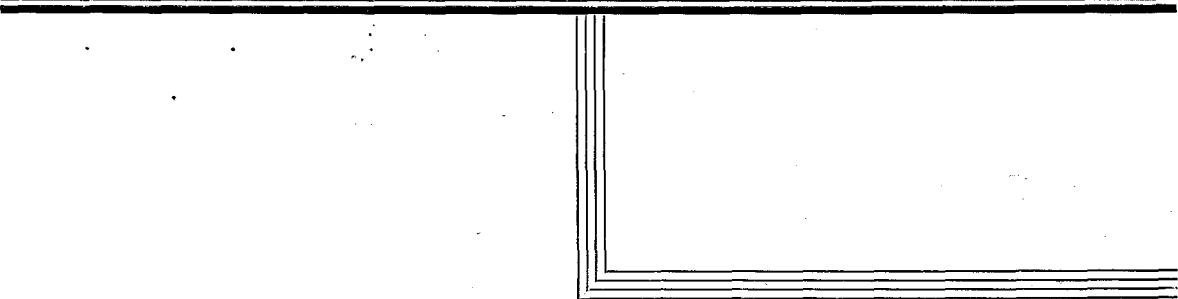

These Memphis Food Brokers Congratulate Southwestern on the way it is fulfilling its position in this section.

- ★ Carver & Griffith
 - ★ Conners Brokerage Co.
 - ★ M. B. McGee Brokerage Co.
 - ★ McKnight & Patten
 - ★ R. D. Michie Brokerage Co.
 - ★ G. W. Palmer & Co.
 - ★ Jacob Peres & Co.
 - ★ Ervin J. Seeman Co.
 - ★ Thos. H. Smith & Son
 - ★ Donelson & Poston
 - ★ Levy Brokerage Co.
 - ★ Blount Bros.
 - ★ Earl W. Gentry
 - ★ M. O. Rose Brokerage Co.
 - ★ A. J. Donelson & Co.
-
- ★★

Their Natural Choice....



Costumes

For Any Occasion

THEATRICAL—MASQUERADE

Fancy Wigs, Beards, Masks, Make-Up

TUXEDOS—FULL DRESS SUITS

With All Accessories

GRADUATION CAPS and GOWNS

FLAGS—BANNERS—BADGES

Memphis Costume & Regalia Co.

232 South Main St.

Memphis, Tenn.

New York—57 William St.

Memphis—Hotel Peabody

Oliver P. Cobb & Company

ACCOUNTANTS AND AUDITORS

OLIVER P. COBB

Certified Public Accountant

Certificates

Tennessee, Mississippi, Arkansas, New York State

Aren't you GLAD you went to
Southwestern?

Geo. T. Roy JEWELER

44 So. Main St.

Phone 8-3869

Fine Opportunity for College Graduates

SEE

Bolling Sibley

General Agent

Penn Mutual Life Insurance Co.

Suite 1141 Sterick Bldg.

Phone 5-2757

Compliments and Best Wishes

from the

**MEMPHIS
READY-TO-WEAR ASSOCIATION**

HALLE-ON-MAIN

LEVY'S LADIES' TOGGERY

THE LANDRES CO.

PHIL A. HALLE • EXCHANGE BLDG.

The Collegiate Style Store of the South

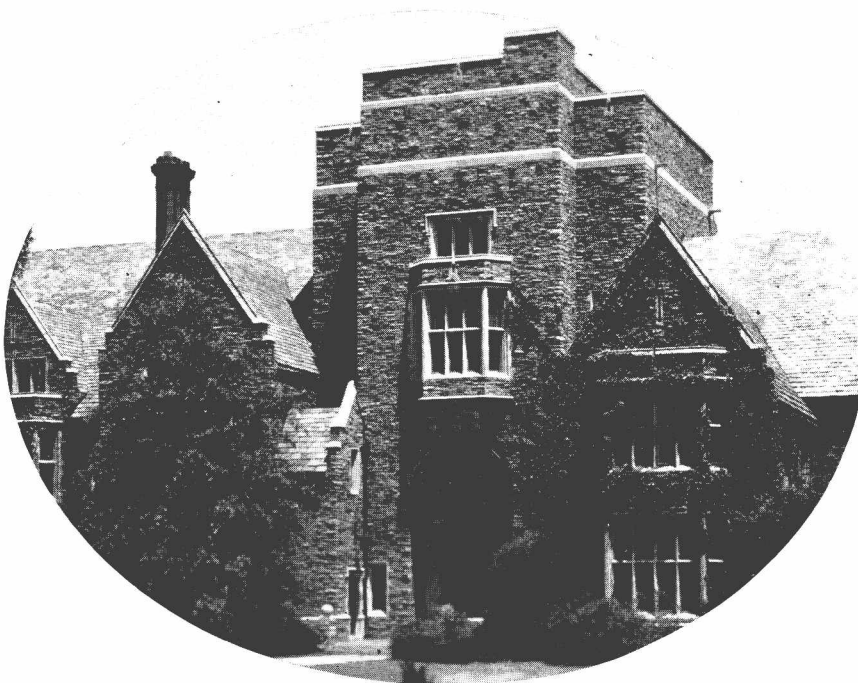

SOUTHWESTERN

MEMPHIS, TENNESSEE

**A Standard College of Arts and Sciences
A College of High Ideals and Personal Attention**

The greatest thing about a college is the character and ability of its instructors. A grateful pride is felt in the faculty of Southwestern. The greatest care has been used in the selection of these men. They are all Christian men of sound scholarship and they are great teachers.

The architecture is of the collegiate Gothic type and the plant is entirely modern, beautiful and enduring.

Nothing has been spared that contributes to the highest good and efficiency of the individual student, and as a result Southwestern offers unusual advantages.

GILMER RICHARDSON

Interstate Realty Company

Homes—Farms—Investment Property
Insurance

"CLEAN DEALERS IN DIRT"

107 Madison Avenue

Memphis, Tenn.

Dean-Paine Co., Inc.

REAL ESTATE—INSURANCE

26 So. Second St.

Phone 8-1000

Consolidated Realty Co.

Commerce Title Bldg.

5-3431

J. Ralph Greer

Robert L. Taylor

D. T. Kimbrough, Jr.

Phone 5-2434

Joyner-Heard Company

REALTORS

LEASES—INVESTMENTS—FARM SALES

INSURANCE—REAL ESTATE LOANS

FARM LOANS

545-550 Commerce Title Bldg.

Memphis, Tenn.

Millard Nail & Co., Realtors

113 S. Court Ave.

Tel. 8-0655

John F. Kimbrough, Jr.

CHICKASAW GARDENS

REALTOR

INSURER

