

LYNX

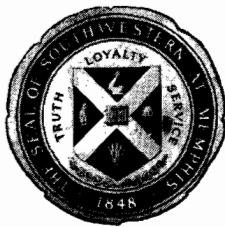

# 1962 LYNX



Editor.....MARY BETH VANDERPOORTEN

Business Manager.....BARBARA BELL

Photographer.....RONNIE O'MELL

# C O N T E N T S

## *Table of Contents*

Dedication .....	4
Administration and Faculty.....	10
College of Music.....	20
Classes .....	22
Organizations .....	88
Greek Organizations .....	148
Sports .....	174
In Memoriam .....	208
Beauties .....	209
Highlights .....	219
Advertisements .....	233



## FOREWORD

A mosaic is a work composed of various and scattered pieces collected into one main design. The 1962 **Lynx** staff has composed for you a mosaic which we hope will portray another rewarding year at Southwestern.

We desire to recall many pleasant memories through the use of this book since our college days will more than too soon be gone.

Also, we hope this yearbook will be an expression of our gratitude and love for this school which has contributed so much in our lives.



*Dr. W. Taylor Reveley*  
*Dean of Admissions and Records*

## DEDICATION

As a teacher and a friend, Dr. Reveley has become an inspiration to those who know him—a guiding star to those who trust in him. They love him. They respect him. They are humbled by his presence, for they know that he stands for the high ideals of Southwestern.

This is your **Lynx**, Dr. Reveley. We have lived these pages and collected their memories for you. Because you are a constant part of our college life, we dedicate this book to you.



Robb Hall

Voorhies Hall

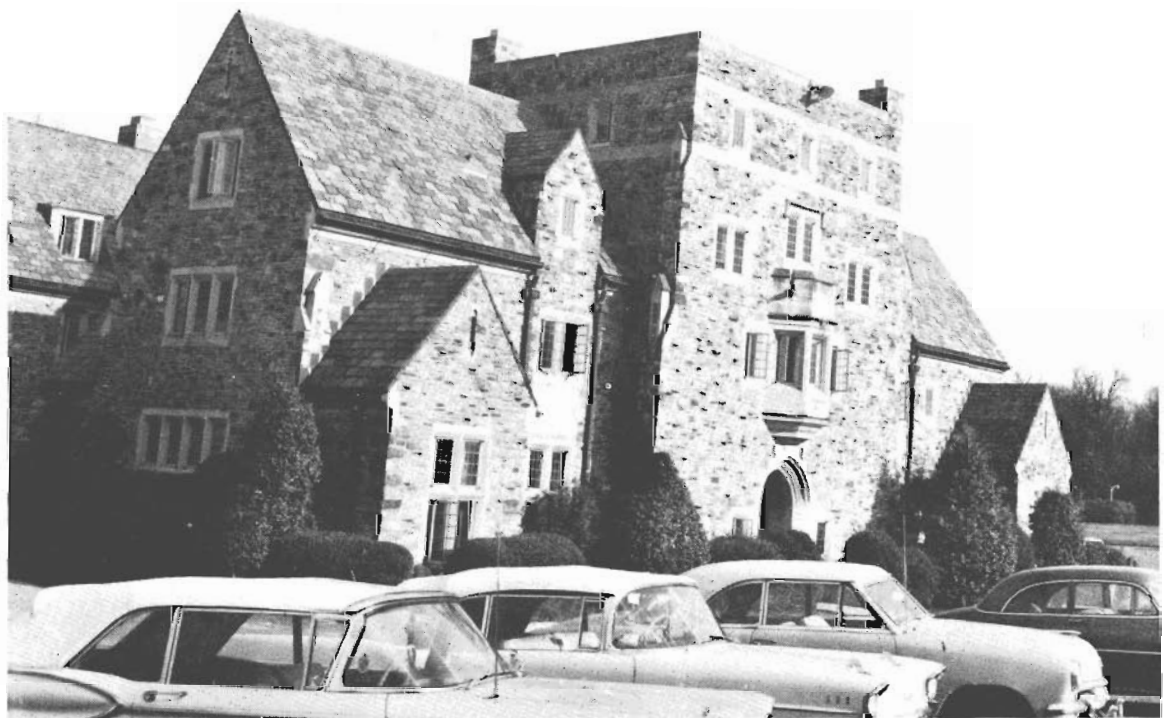



Moore Infirmary

Catherine Burrow Refectory

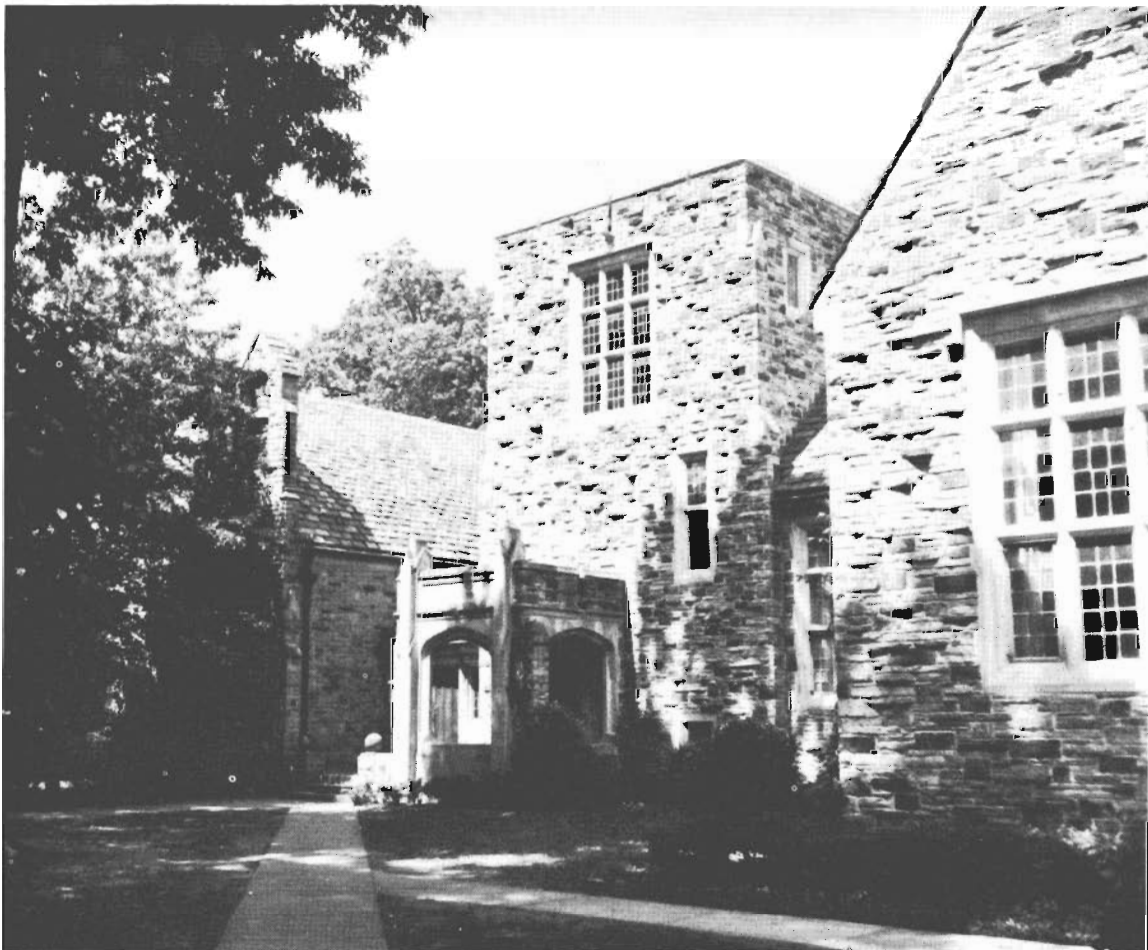





Palmer Hall

Burrow Library

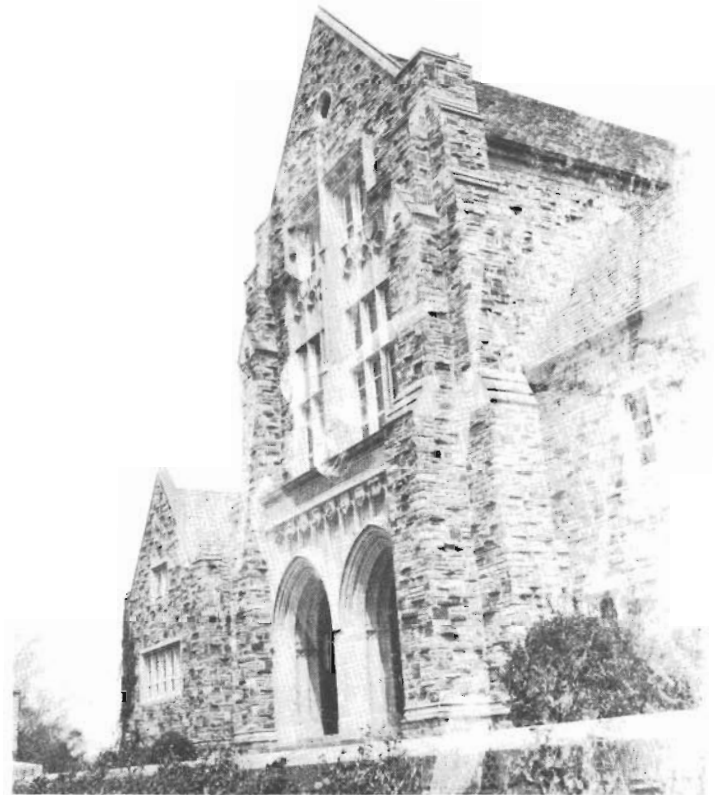



Fisher Memorial Garden

Tower Building under construction

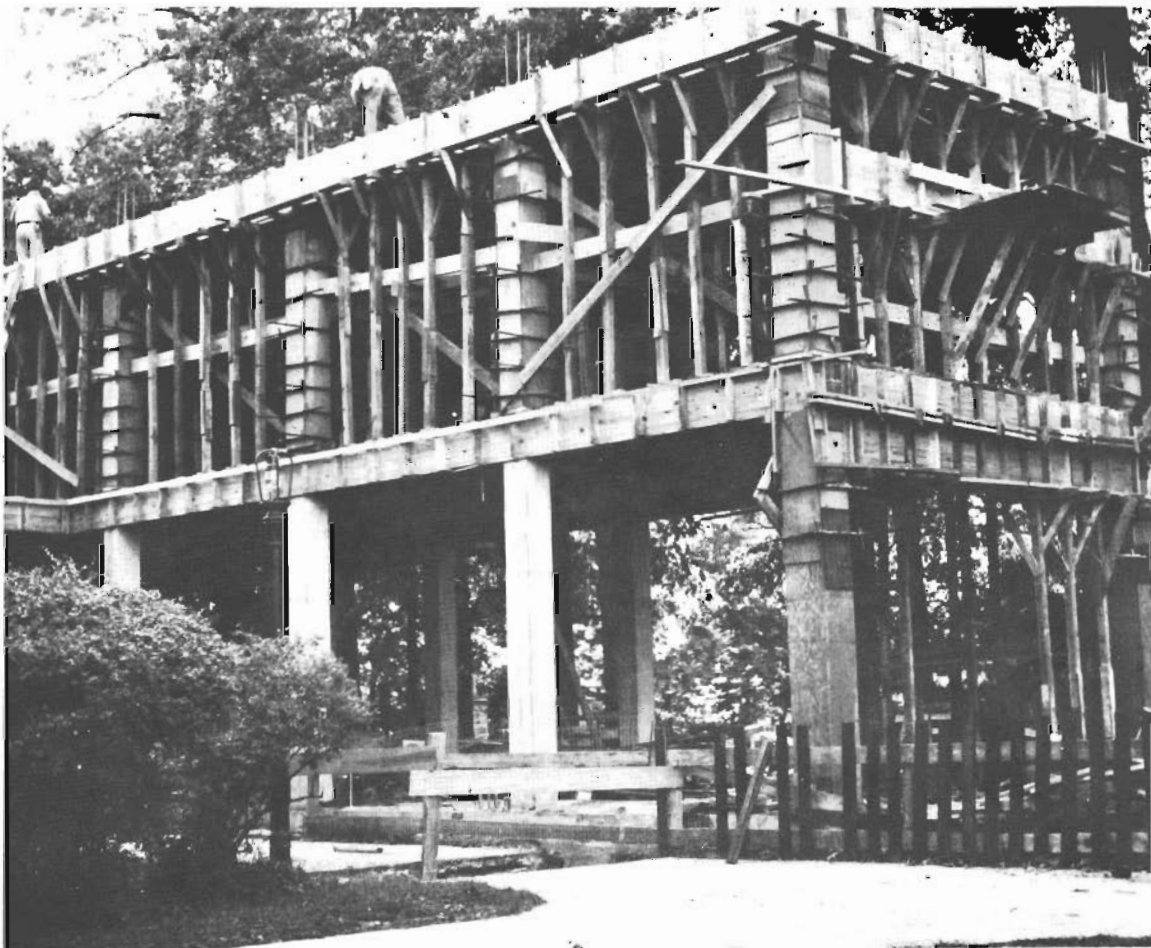

**F  
A  
C  
U  
L  
T  
Y**

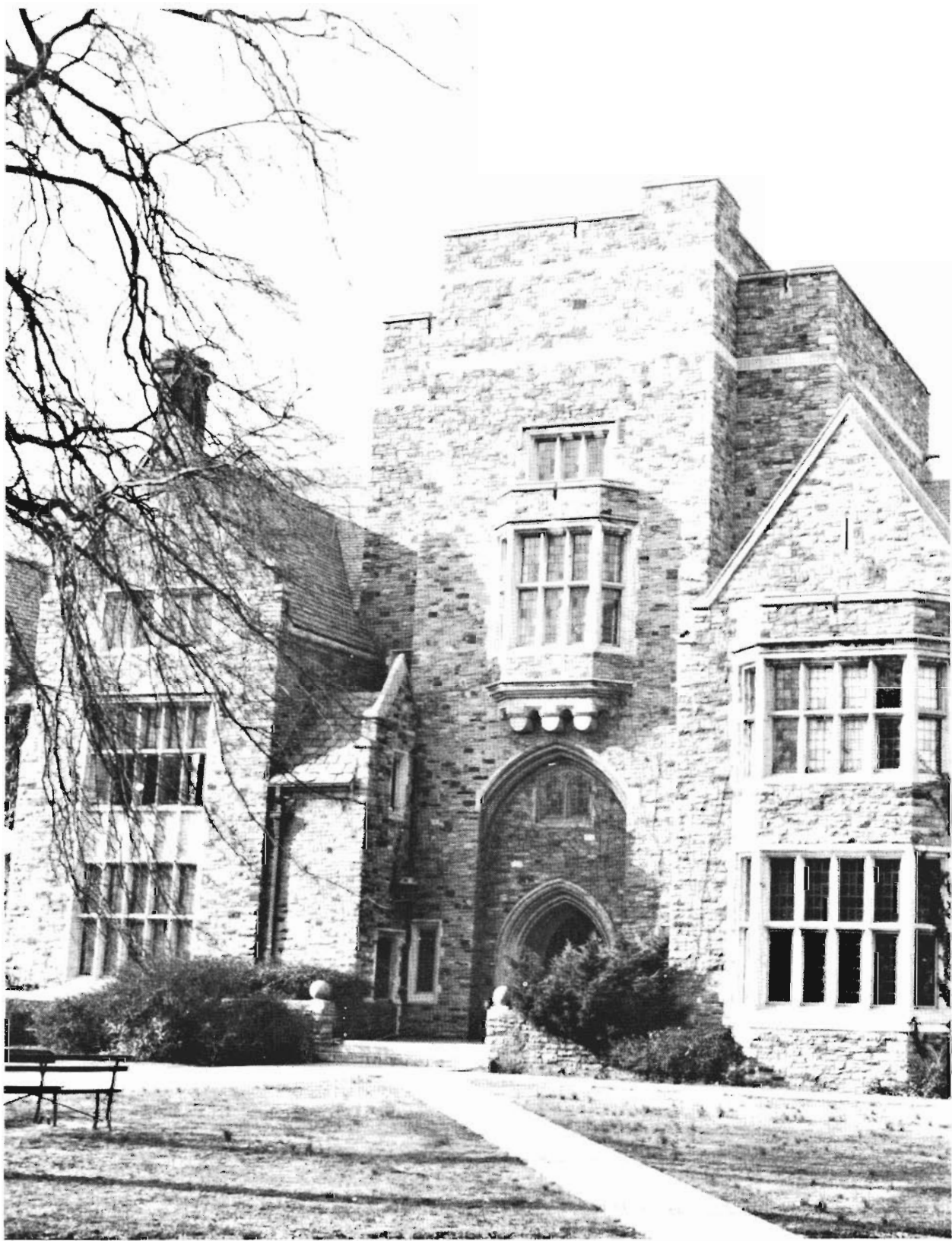

Palmer Hall (South Entrance)



CHARLES EDWARD DIEHL  
 A.M., D.D., LL.D.  
 President Emeritus  
 A.B., Johns Hopkins University  
 Graduate of  
 Princeton Theological Seminary  
 A.M., Princeton University



JAMESON MILLER JONES, Ph.D.  
 Dean of the College  
 Professor of Moral Philosophy  
 B.A., Southwestern at Memphis  
 B.D., Louisville Presbyterian  
 Theological Seminary  
 Ph.D., Duke University



CHARLES I. DIEHL, A.M.  
 Dean of Men  
 Associate Professor of  
 Education and English  
 B.A., Southwestern at Memphis  
 A.M., University of Chicago

ANNE S. CALDWELL, B.A.  
 Dean of Women  
 B.A., Southwestern at Memphis



PEYTON NALLE RHODES  
 A.M., Ph.D., D.C.L.  
 President  
 A.B., A.M., and Ph.D.  
 University of Virginia



DAVID M. AMACKER, M.A.  
A. B., Princeton University; B.A. and M.A.,  
Oxford University; Professor of Political  
Science.



LEWIS N. AMIS, M.A.  
B.A. and M.A., George Peabody College  
for Teachers; Associate Professor of Econ-  
omics and Business Administration.

ROBERT LEWIS AMY, M.S., Ph.D.  
B.S., Thiel College; M.S., University of  
Pittsburgh; Ph.D., University of Virginia;  
Associate Professor of Biology.



EMMETT H. ANDERSON, JR., A.M., Ph.D.  
B.A., University of Richmond; A.M. and  
Ph.D., University of Virginia; Professor of  
Modern Languages.

LAWRENCE K. ANTHONY, M.F.A.  
A.B., Washington and Lee University,  
M.F.A., University of Georgia; Artist in  
Residence and Assistant Professor of Art.

JOHN R. BENISH, A.M., Ph.D.  
A.B., Arkansas College; A.M., Vanderbilt  
University; Ph.D., University of Michigan;  
Professor of English.



GUENTHER BICKNESE, Dr. Phil.  
Dr. Phil., Philipps University in Marburg,  
Germany; Assistant Professor of German.

CHARLES P. BIGGER III, A.M., Ph.D.  
A.B. A.M. and Ph.D., University of Vir-  
ginia; Associate Professor of Philosophy.

MILTON P. BROWN, JR., Ph.D.  
A.B., Birmingham-Southern College; B.D.,  
Louisville Presbyterian Theological Se-  
minary; Ph.D., Duke University; Assistant  
Professor of Bible.



JOYE FOURMY COBB, B.A.  
B.A., Randolph-Macon Woman's College;  
Assistant Director of Physical Education  
for Women

JACK RANDOLPH CONRAD, M.A., Ph.D.  
A.B. and M.A., Emory University; Ph.D.,  
Duke University; Associate Professor of  
Sociology.

JOHN H. DAVIS, M.A., Ph.D.  
A.B., University of Kentucky; B.A., (Mod-  
ern History) and M.A., Oxford University;  
Ph.D., University of Chicago; Professor of  
History.



HERDELDT S. EMIGH, M.S.  
B.A. and M.S., University of Mississippi;  
Instructor in Chemistry and Supervisor of  
Laboratories.

LEONARD W. FREY, M.A.  
A.B., Franklin and Marshall College; B.D.,  
Yale University; M.A., Columbia Univer-  
sity; Associate Professor of Greek.

RICHARD D. GILLIOM, B.S., Ph.D.  
B.S., Southwestern at Memphis; Ph.D.,  
Massachusetts Institute of Technology.



HELMUTH M. GILOW, M.S., Ph.D.  
B.A., Wartburg College; M.S. and Ph.D.  
State University of Iowa; Assistant Pro-  
fessor of Chemistry.

ERWIN WILLIAM GOESSLING, M.A., Ph.D.  
B.A., University of Illinois; M.A., Tulane  
University; Ph.D., University of Illinois;  
Associate Professor of Modern Languages

JUANITA GOODMAN, M.A.  
B.A., Southwestern at Memphis; M.A.,  
Duke University; Instructor in Christian  
Education.



HARVEY M. HANSON, M.Sc., Ph.D.  
B.S., University of Akron; M.Sc. and Ph.D.,  
Ohio State University; Associate Professor  
of Physics.

JOHN M. HEMPHILL II, A.M.  
A.B., Johns Hopkins University; A.M.,  
Princeton University; Assistant Professor  
of History

RALPH C. HON, A.M., Ph.D.  
A.B., University of Illinois; A.M., Harvard  
University; Ph.D., University of North  
Carolina; Professor of Economics and  
Business Administration.



LAURENCE F. KINNEY, A.M., Ph.D., LL.D.  
A.B., Hampden-Sydney College; B.D.,  
Union Theological Seminary, Virginia;  
A.M. and Ph.D., University of Virginia;  
Professor of Bible.

THOMAS M. LOWRY JR., A.M.  
A.B., Davidson College; A.M., Princeton  
University; Professor of History and Gov-  
ernment.

HAROLD LYONS, M.S., Ph.D.  
B.S., City College of New York; M.S. and  
Ph.D., Oklahoma State University; Profes-  
sor of Chemistry.



MARION LEIGH MacQUEEN, A.M., Ph.D.  
B.A., Southwestern at Memphis; A.M., Uni-  
versity of Wisconsin; Ph.D., University of  
Chicago; Professor of Mathematics.

ROBERT M. MacQUEEN, M.S.  
B.S., Southwestern at Memphis; M.S.,  
Virginia Polytechnic Institute; Acting As-  
sistant Professor of Physics.

JAMES R. McQUISTON, M.A.  
B.A., Southwestern at Memphis; M.A.,  
University of North Carolina; Assistant  
Professor of English.



WILLIAM R. MABRY, M.A.  
B.A., Southwestern at Memphis; M.A. in  
Physical Education, George Peabody Col-  
lege for Teachers; Director of Physical  
Education and Athletics.

M. FOSTER MOOSE, A.M., Ph.D.  
B.S., Memphis State University; A.M. and  
Ph.D., Columbia University; Professor of  
Chemistry.

MYRTLE C. NASH, M.A., Ph.D.  
A.B., Swarthmore College; M.A. and Ph.D.,  
Bryn Mawr College; Associate Professor  
of Psychology.

FRED WILLIAM NEAL, Ph.D.

A.B., Lewis and Clark College; B.D., Chicago Theological Seminary; Ph.D., University of Chicago; Professor of Philosophy and Religion.



WILLIAM C. NEMITZ, M.S., Ph.D.

B.S., Southwestern at Memphis; M.S. and Ph.D., Ohio State University; Assistant Professor of Mathematics.



JOHN C. OSOINACH, M.A., Ph.D.

B.S., Cornell University; M.A. and Ph.D., University of Illinois; Visiting Lecturer in Sociology.



ROBERT G. PATTERSON, Ph.D.

B.A., Washington and Lee University; B.D., Union Theological Seminary, Virginia; Ph.D., Yale University; Associate Professor of Bible and Chaplain.



KATHERYN LOUISE PALLUS, A.M.

A.B., B.S. in Education, and A.M., University of Missouri; Laboratory Instructor in Biology.



FREDERICK D. PULTZ, M.A., Ph.D.

A.B., Washington and Lee University; M.A. and Ph.D., Ohio State University; Associate Professor of Psychology and Education and Director of Vocational Counseling.



E. LLEWELLYN QUEENER, Ph.D.

A.B., University of Tennessee; B.D. and Ph.D., Yale University; Professor of Psychology.

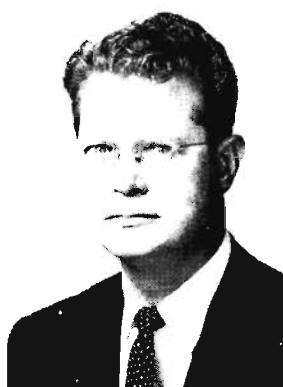

MADelyn RICHARDSON, B.A.

B.A., Mary Baldwin College; Director of Physical Education for Women.



LAURA ROBINSON, A.M., Ph.D.

A.B., Agnes Scott College; A.M. University of Georgia; Ph.D., Johns Hopkins University; Professor of Latin.



DANFORTH RAYNOLDS ROSS, A.M., Ph.D.

B.A., Southwestern at Memphis; A.M., Vanderbilt University; Ph.D., University of Minnesota; Associate Professor of English.



JACK U. RUSSELL, M.A., Ph.D.

B.A.E. and M.A., University of Mississippi; Ph.D., University of Illinois; Associate Professor of Mathematics.



LELAND L. SCOTT, M.S., Ph.D.

B.S., Southern Illinois University; M.S. and Ph.D., University of Illinois; Professor of Mathematics.



PEKRY D. SCRIVNER, M.A., Ph.D.

A.B., Birmingham-Southern College; M.A., Emory University; M.A., Yale University; Ph.D., University of Texas; Professor of Education.



MRS. WALTER SIRRENBERG

Teachers Certificate from University of Frankfurt; Assistant in German.



ARLO I. SMITH, M.S., Ph.D.

A.B., Hendrix College; M.S., Northwestern University; Ph.D., University of Washington; Professor of Biology.







GORDON D. SOUTHARD, A.M., Ph.D.  
A.B., College of Wooster; A.M., State University of Iowa; Ph.D., University of Chicago; Professor of Romance Languages.

JACK HOWARD TAYLOR, Ph.D.  
B.S., Southwestern at Memphis; Ph.D., Johns Hopkins University; Professor of Physics.

RAYMOND T. VAUGHN, A.M., Ph.D.  
A.B., Culver-Stockton College; A.M. and Ph.D., University of Missouri; Professor of Chemistry.

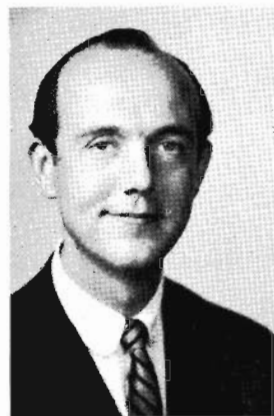

JARED E. WENGER, A.M., Ph.D.  
A.B., University of California at Los Angeles; A.M., Stanford University; Ph.D., Princeton University; Professor of Romance Languages.

JOHN QUINCY WOLF, A.M., Ph.D.  
A.B., Arkansas College; A.M., Vanderbilt University; Ph.D., Johns Hopkins University; Professor of English.

FRANKLIN M. WRIGHT, M.A., Ph.D.  
B.A. and M.A., Cornell University; Ph.D., Johns Hopkins University; Assistant Professor of History.

FACULTY (Not Pictured)

CLINTON L. BAKER, M.S., Ph.D.  
B.S. and M.S., Emory University; Ph.D., Columbia University; Professor of Biology.

ROSE ELIZABETH MOSBY, M.A.  
B.A., Southwestern at Memphis; A.M., Tulane University; Assistant Professor of Spanish.

JACK D. FARRIS, M.A.  
B.A., Ouachita College; M.A., University of Michigan; Associate Professor of English.

MRS. P. ROBERT PHILIP, M.A.  
B.S., Mississippi State University; M.A., University of Mississippi; Instructor in English.

ROSS JOSEPH PRITCHARD, M.A., Ph.D.  
A.B. and M.A., University of Arkansas; M.A. and Ph.D., Fletcher School of Law and Diplomacy; Associate Professor of International Studies and Assistant Coach of Football.

# STAFF



ALFRED O. CANON, M.A., Ph.D.  
Dean of Alumni and Development  
B.A., Southwestern at Memphis;  
M.A. and Ph.D., Duke University



W. TAYLOR REVELEY, Ph.D.  
Dean of Admissions and Records  
A.B., Hampden-Sydney College; B.D.,  
Union Theological Seminary, Vir-  
ginia; Ph.D., Duke University; Pro-  
fessor of Bible and Christian Educa-  
tion.



GRANVILLE D. DAVIS, A.M., Ph.D.  
Dean of Continuing Education  
A.B., University of Arkansas; A.M.  
and Ph.D., University of Illinois; Lec-  
turer in American History.



C. L. SPRINGFIELD, LL.B.  
Comptroller



JOHN C. TURPIN, JR.  
Assistant Registrar



ALBERT M. JOHNSON, A.B. in L.S.  
Librarian  
B.A., Southwestern at Memphis;  
A.B. in L.S., Emory University



JOHN A. ROLLOW, B.A.  
College Engineer  
B.A., Southwestern at Memphis



GOODBAR MORGAN  
Alumni Secretary  
Southwestern at Memphis, '31

MALCOLM EVANS, B.A.  
Registrar, Emeritus  
B.A., Arkansas College



MRS. E. G. BALLENGER  
Director of News Service

MRS. HAZEL BIHM  
Secretary, International Center

HELEN BOWLD  
Secretary to the Comptroller



MRS. A. H. CABLE  
Resident Head, Voorhies Hall

MRS. HARRY L. DEUPREE, JR.  
Secretarial Assistant

JERRY M. DUNCAN  
Field Representative for Admissions and  
Alumni Affairs



A. C. EMERY  
Research Associate in Electronics

MRS. R. H. HAENER, R.N.  
Resident Nurse

MAY MAURY HARDING  
Director of Programs,  
Adult Education Center



MRS. MARY M. HUGHES  
Secretary to the Dean of the College  
and the Dean of Men

RICHARD JOHNSON  
Manager, Dining Halls

WOODY T. JOHNSON, M.A.  
B.S.E., Southeastern Louisiana College  
M.A., University of Mississippi; Coach of  
Basketball and Baseball.



ANNIE MARY JONES-WILLIAMS  
Catalogue Librarian

MRS. HOWARD W. McDUFFIE, JR.  
Clerical Assistant

IREYS MARTIN  
Cashier and Assistant to the Comptroller

WINFRED E. MAY, B.A.  
B.A., Arkansas Polytechnic College;  
Basketball Coach and Assistant Football  
Coach.

MRS. S. O. MIDDLETON  
Assistant to the Registrar

GEORGE E. PARTIN  
Associate Business Manager



MRS. H. JERRY PETERS  
Secretarial Assistant

BRENDA POSEY  
Secretarial Assistant

ERMA REESE  
Executive Secretary to the President



MRS. FRANCES SCHNITZER  
Housekeeper for Residence Halls

MARY LYLLIAN SINK  
Assistant to the Dean of Women

MRS. ARLO I. SMITH  
Circulation Librarian



MRS. MARJORIE M. STONER  
Secretary, International Language Center

MRS. PAUL M. WATSON  
Resident Head, Townsend Hall

MRS. OLIVE C. WEISS  
Assistant to the Cashier



# Memphis College of Music



VERNON H. TAYLOR, M.A., Ph.D.  
B.A., Penn College; M.A., State University  
of Iowa; Ph.D., Northwestern University;  
Professor of Music and Director of  
The Memphis College of Music



GLADYS CAUTHEN  
Pupil of Theodor Bohlmann, Mrs. E. T. Tobey,  
William H. Sherwood, and Ernest Hutcheson;  
President, Memphis College of Music,  
1933-1943  
Dean, Music Faculty

(NOT PICTURED)

RUTH MOORE COBB, HARP  
Pupil of Carlos Salzedo.

MRS. COLLEEN PLAUCHE, SECRETARY  
College of Music.

JAN POKORNY, B.M.E., PIANO  
B.M.E., University of Tulsa.

ANNE TUTHILL REYNOLDS, B.A., B.M., FLUTE  
B.A., Southwestern at Memphis; B.M.,  
Memphis College of Music; pupil of Ary  
van Leeuwen, Edwin Lennig, Laurent  
Torno, and Georges Laurent.





MARTHA ANNE BOYD, B.M.  
PIANO  
B.M., Memphis College of Music; pupil of Myron Myers.

GERTRUDE M. DOUD, B.M.  
PIANO  
B.M., Memphis College of Music; pupil of Lois Maer and Rudolph Ganz.

IALEEN DUNNING, B.M.  
PIANO  
B.M., American Conservatory; pupil of Theodor Bohlmann, Silvio Scionti, Ernest Collins and Egon Petri.

JOHN M. MCGINNIS, JR., B.M.  
B.M., George Peabody College for Teachers; Instructor in Church Music.

LOIS MAER, PIANO  
Graduate, Bolling-Musser School of Music; pupil of Sigismund Stojowski, Rudolph Ganz., and Egon Petri.

MYRON MYERS, M.Mus., PIANO  
B.E., Milwaukee State Teachers College; M.Mus., University of Michigan; pupil of Joseph Brinkman and Artur Schnabel.

CHARLES PHILLIPS, PIANO  
Pupil of Myron Myers.

ANNE REINERS, B.S., M.Mus., MUSIC EDUCATION  
B.S., Trenton State College; M.Mus., Northwestern University.

JANE SODERSTROM, M.A., PIANO  
B.A., B.M., Southwestern at Memphis; M.A., Mills College; pupil of Lois Maer and Egon Petri.

JANE D. SOHM, PIANO  
B.M., Southwestern at Memphis; pupil of Lois Maer.

ADOLPH STEUTERMAN, F.A.G.O., ORGAN  
Pupil of Dr. T. Tertius Noble, Dr. William C. Carl, and Charles Galloway; Organist, Calvary Episcopal Church, Memphis.

PETER N. SYNNESTVEDT, B.M., M.M. VIOLONCELLO  
B.M., M.M., Eastman School of Music.

RUTH WOOD TUTHILL, A.B., B.M., THEORY  
A.B., Western College, Oxford, O.; B.M., Cincinnati Conservatory of Music.

MAUDE WALKER, PIANO  
Student at Institute of Musical Art in New York and Teachers College, Columbia University, and Washington University; pupil of Henrietta Michelson.

JOHN W. WEHLAN, B.M., M.M. VIOLIN  
B.M., M.M., University of Illinois

MARGARET MOORE WHITTINGTON VOICE  
Pupil of Virginia Sledge and Neumon Leighton.

**C  
L  
A  
S  
S  
E  
S**

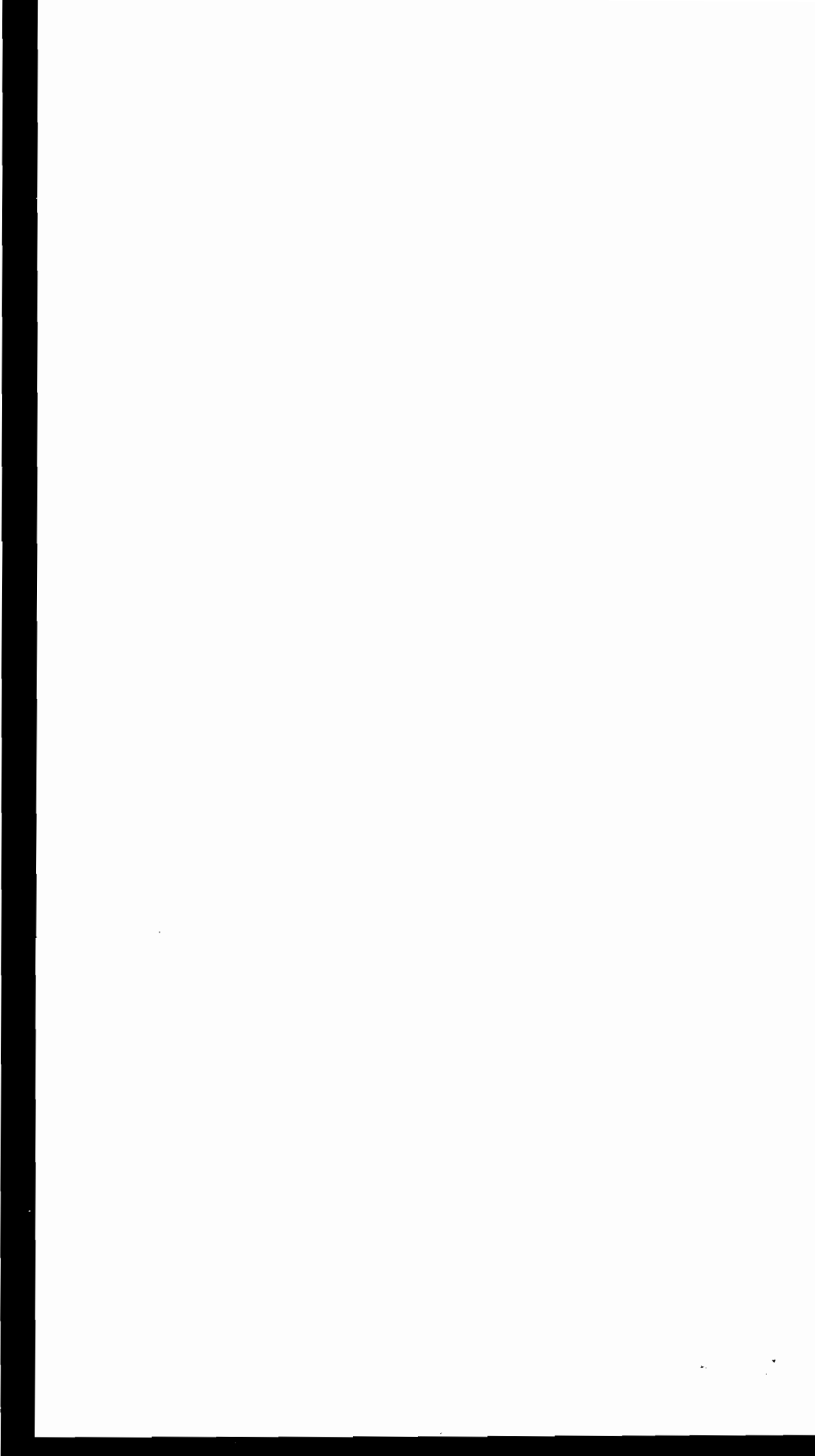

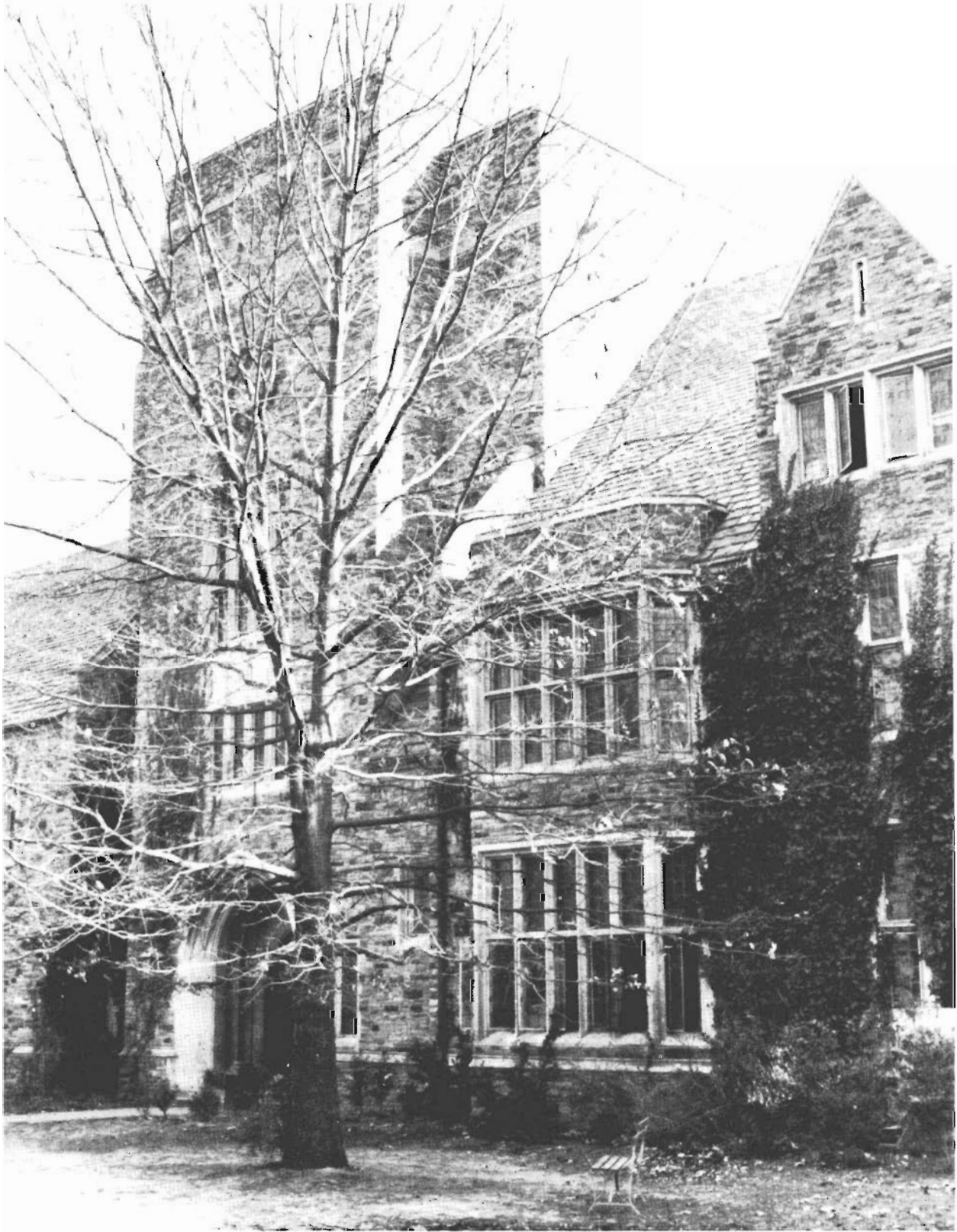

Palmer Hall (North Entrance)





# Freshman Class Officers

President.....BILL GRIFFIN  
 Vice-President.....MICKEY CODE  
 Secretary-Treasurer.....PEGGY PIERCE  
 Student Council.....SALLY KINDIG, JEANIE HELTZEL,  
 JOHN DAVIS  
 Publications.....JUDY MOODY  
 Historian.....KAREN HARDY

JANE ADAMS.....Memphis  
*Kappa Delta*



SUE AIKIN.....Mobile, Alabama  
*Delta Delta Delta*



JACK D. ALDRIDGE.....Mobile, Alabama  
*Kappa Sigma*

RONALD T. ALLEN.....Mobile, Alabama  
*Kappa Sigma*



SUSAN ALLEN.....Norris, Tennessee  
*Zeta Tau Alpha*



SALLIE AMAN.....Boligee, Alabama  
*Zeta Tau Alpha*

RONNIE ANNIS.....Memphis  
*Independent*



GARET VAN ANTWERP.....Mobile, Alabama  
*Kappa Sigma*



CHARLES E. ARNETT.....Memphis  
*Independent*

STEPHEN CONRAD  
AUSBAND.....Kernersville, North Carolina  
*Kappa Sigma*



JOSEPH H. AUTRY, III.....Memphis  
*Independent*



WADE M. BAINE.....Montevallo, Alabama  
*Pi Kappa Alpha*

DIANA BAKER.....Memphis  
*Kappa Delta*



RICHARD BAKER.....Memphis  
*Sigma Nu*



SHANNON BALL.....West Memphis, Arkansas  
*Independent*



SUSAN BAIL.....Germantown, Tennessee  
*Kappa Delta*

BILL BARNWELL.....Florence, Alabama  
*Kappa Sigma*

HELEN BAUMAN.....Denver, Colorado  
*Delta Delta Delta*



SUSAN BEAIRD.....Shreveport, Louisiana  
*Chi Omega*

ANN BERLIN.....Memphis  
*Independent*

BIANCA BETTIS.....Nashville, Tennessee  
*Zeta Tau Alpha*



ANN BLACK.....Birmingham, Alabama  
*Zeta Tau Alpha*

JERRY BLACK.....Jackson, Tennessee  
*Kappa Sigma*

MARY BLACKBURN.....Jacksonville, Florida  
*Independent*



FLO BLAKE.....Memphis  
*Alpha Omicron Pi*

FRANCES BOBBITT.....Memphis  
*Independent*

BILL BODIE.....Mobile, Alabama  
*Kappa Sigma*



CHARIE BOWMAN.....Jennings, Louisiana  
*Independent*

WILLIAM JOSEPH BOYD.....Dyersburg, Tennessee  
*Independent*

WILLIAM S. BOYD.....Munford, Tennessee  
*Independent*

TOD BRABSON.....Charlotte, North Carolina  
*Kappa Sigma*  
 BARBARA BRADFIELD.....Memphis  
*Alpha Omicron Pi*  
 KENNETH BRUNSON.....Memphis  
*Sigma Nu*



ELEANOR BUIE.....Tuscaloosa, Alabama  
*Delta Delta Delta*  
 JOY BUTLER.....Tiptonville, Tennessee  
*Chi Omega*  
 STEPHEN BULL.....Memphis  
*Independent*



SUZANNE BURNS.....Nashville, Tennessee  
*Kappa Delta*  
 DAN BURSI.....Memphis  
*Kappa Sigma*  
 JOAN BUTLER.....Memphis  
*Kappa Delta*



ELAINE CAMPBELL.....Glen Ellyn, Illinois  
*Zeta Tau Alpha*  
 SAM C. CARTER.....Harlingen, Texas  
*Sigma Alpha Epsilon*  
 VIRGINIA CARTER.....Huntington, West Virginia  
*Delta Delta Delta*



JOYCE CASTLEBERRY.....Sewanee, Tennessee  
*Independent*  
 HARVEY CAUGHEY.....Dallas, Texas  
*Alpha Tau Omega*  
 FLORENCE CHALKER.....Forrest City, Arkansas  
*Kappa Delta*





CAROLYN CAUSEY.....New Providence, New Jersey  
*Kappa Delta*  
 MARY C. CHAPMAN.....Memphis  
*Chi Omega*  
 ELIZABETH CLEGHORN.....Memphis  
*Kappa Delta*



BETTY COLE.....Memphis  
*Alpha Omicron Pi*  
 REDMOND CODE.....Milan, Tennessee  
*Alpha Tau Omega*  
 JIM COLLIER.....Houston, Texas  
*Independent*



LYNN CONRAD.....Memphis  
*Sigma Alpha Epsilon*  
 WYLIE COOK.....Retalhuleu, Guatemala  
*Kappa Sigma*  
 ESTHER COSBY.....Roanoke, Virginia  
*Kappa Delta*



HAROLD CROSBY.....Greenville, Mississippi  
*Kappa Alpha*  
 JIM COUCH.....Memphis  
*Kappa Sigma*  
 RUTH ANNE COWDEN.....Birmingham, Alabama  
*Independent*



CAMILLE CRENSHAW.....Shelbyville, Tennessee  
*Alpha Omicron Pi*  
 JOE CRITES.....Kansas City, Nebraska  
*Independent*  
 RAY CROUCH.....Memphis  
*Sigma Nu*

DAN DANIEL.....Birmingham, Alabama  
*Sigma Alpha Epsilon*  
 MARY DARWIN.....Huntsville, Alabama  
*Alpha Omicron Pi*  
 MIKE DOUGHTY.....Cookeville, Tennessee  
*Kappa Alpha*



CRAIG DAVIDSON.....Jackson, Tennessee  
*Independent*  
 JOHN DAVIS.....Birmingham, Alabama  
*Sigma Alpha Epsilon*  
 LINDA DAVIS.....Memphis  
*Alpha Omicron Pi*



RUTH DAVIS.....Memphis  
*Alpha Omicron Pi*  
 LEVEN DAWSON.....Houston, Texas  
*Kappa Alpha*  
 THOMAS W. DAWSON.....Meridian, Mississippi  
*Kappa Alpha*



TERRY DEATON.....Memphis  
*Kappa Sigma*  
 JACK DONELSON.....Memphis  
*Independent*  
 ANNE DOUGLAS.....New Orleans, Louisiana  
*Kappa Delta*



JACQUELYN DOWD.....Pauls Valley, Oklahoma  
*Independent*  
 W. MICHAEL DRAKE.....Memphis  
*Kappa Sigma*  
 JEANIE DELL DRIVER.....Memphis  
*Kappa Delta*





JAMES F. DUMAS, JR.....Mobile, Alabama  
*Independent*  
 MARTHA DUNMIRE.....Kennett, Missouri  
*Delta Delta Delta*  
 PAT DUNN.....Mobile, Alabama  
*Independent*



STANLEY DUNN.....Nashville, Tennessee  
*Zeta Tau Alpha*  
 TOMMY DURFF.....Memphis  
*Sigma Nu*  
 DONNIE DYER.....Memphis  
*Sigma Alpha Epsilon*



JUDY EMERY.....Dallas, Texas  
*Delta Delta Delta*  
 MARGO ENGLISH.....Memphis  
*Chi Omega*  
 LOLA EUSTIS.....Greenville, Mississippi  
*Chi Omega*



LAWRENCE E. EVANS.....Memphis  
*Independent*  
 JIM FALL, III.....Florence, Alabama  
*Sigma Alpha Epsilon*  
 JOHN FEARS.....Nashville, Tennessee  
*Sigma Nu*



DAVID FELTUS.....Memphis  
*Independent*  
 PATRICIA FERGUSON.....Memphis  
*Independent*  
 CARL FISHER.....Memphis  
*Sigma Alpha Epsilon*

JOHN FLIPPIN.....Lynchburg, Virginia  
*Kappa Sigma*  
 CLAYTON EDWARD FOWLER, JR.....Memphis  
*Independent*  
 RAMONA FOWLER.....Memphis  
*Independent*



MARGARET FRYE.....Atlanta, Georgia  
*Kappa Delta*  
 MAIDA FULGHAM.....Jackson, Mississippi  
*Kappa Delta*  
 LOUISA EUBANKS FULTON.....Columbia, Tenn.  
*Zeta Tau Alpha*



RILEY GARNER, JR.....Memphis  
*Kappa Sigma*  
 SUSAN GINTER.....McKenzie, Tennessee  
*Zeta Tau Alpha*  
 PATRICIA ANNE GLADNEY.....Homer, Louisiana  
*Zeta Tau Alpha*



NANCY GLENN.....Fulton, Missouri  
*Delta Delta Delta*  
 LESTER W. GOODIN.....Charleston, Missouri  
*Alpha Tau Omega*  
 RONNIE GODAT.....New Orleans, Louisiana  
*Pi Kappa Alpha*



ROBERT EDWARD GOTSCHALL.....Covington, La.  
*Pi Kappa Alpha*  
 EDWARD MASON GRASHOT.....Memphis  
*Pi Kappa Alpha*  
 DAVID GRAY.....Chattanooga, Tennessee  
*Sigma Nu*







JAMES STERLING GREENWOOD.....Vernon, Texas  
*Kappa Alpha*  
BILL GRIFFIN.....Atlanta, Georgia  
*Sigma Alpha Epsilon*  
VIVIENNE GUEST.....Hot Springs, Arkansas  
*Kappa Delta*



HUGH GUILBEAU.....Jennings, Louisiana  
*Independent*  
LaRUE HAIGLER, JR.....Hayneville, Alabama  
*Kappa Alpha*  
DIANE HALE.....Memphis  
*Delta Delta Delta*



ALEX STEPHEN HANES, III.....Charlotte, N. C.  
*Kappa Alpha*  
KAREN SUE HARDY.....Memphis  
*Delta Delta Delta*  
ROGER HART.....Gainesville, Florida  
*Alpha Tau Omega*



ANN HARWOOD.....Memphis  
*Cxi Omega*  
MARY MEWEN HAYNES.....Mobile, Alabama  
*Independent*  
JIM HEAD.....Fort Smith, Arkansas  
*Kappa Alpha*



JEANIE HELTZEL.....Mobile, Alabama  
*Delta Delta Delta*  
WILLIAM L. HENRY, JR.....Nashville, Tennessee  
*Pi Kappa Alpha*  
JOHN LAURENCE HILGEMAN.....Richmond, Va.  
*Alpha Tau Omega*

LOU ELLYN HINDMAN.....Memphis  
*Chi Omega*  
JAN HOCKADAY.....Baton Rouge, Louisiana  
*Delta Delta Delta*  
SALLY HOFFMAN.....Memphis  
*Independent*



NICOLE HOLMES.....Meridian, Mississippi  
*Chi Omega*  
JIM HOUSTON.....Memphis  
*Kappa Sigma*  
BILLY HUNT.....Vicksburg, Mississippi  
*Sigma Alpha Epsilon*



LINDA JACKSON.....Dickson, Tennessee  
*Delta Delta Delta*  
SUSAN JACKSON.....Jackson, Tennessee  
*Chi Omega*  
ANNE JAMES.....McComb, Mississippi  
*Kappa Delta*



FRANCIS CHARLES JARRATT.....Vicksburg, Miss.  
*Kappa Alpha*  
TONY B. JOBE.....Bethesda, Maryland  
*Alpha Tau Omega*  
SHARON JOHNSTON.....Huntsville, Alabama  
*Zeta Tau Alpha*



NAN WHITACRE JOHNSON.....Columbia, Tenn.  
*Zeta Tau Alpha*  
GIL JONES.....Jackson, Tennessee  
*Kappa Sigma*  
JAMES HOWARD JUSTICE.....Memphis  
*Kappa Sigma*

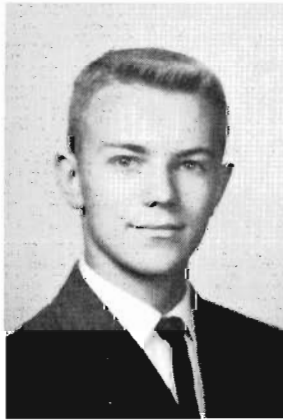



KENDALL KING.....Memphis  
*Chi Omega*  
SALLY KINDIG.....Memphis  
*Alpha Omicron Pi*  
ROSS C. LAND.....Forrest City, Arkansas  
*Alpha Tau Omega*



JOAN LAZENBY.....Memphis  
*Independent*  
LEE ANN LITWILLER.....Birmingham, Alabama  
*Independent*  
WEST LIVAUDAIS, JR.....Memphis  
*Kappa Alpha*



ESTHER RUTH LORANCE.....Kennett, Missouri  
*Kappa Delta*  
JEANELLE LOWE.....Winona, Mississippi  
*Kappa Delta*  
VIRGINIA LOWRY.....Columbus, Georgia  
*Alpha Omicron Pi*



GREG LUCE.....Mobile, Alabama  
*Kappa Sigma*  
MARTHA ELLEN McCHAREN.....Jackson, Miss.  
*Delta Delta Delta*  
DINETIA McCORMICK.....Germantown, Tennessee  
*Chi Omega*



JUDITH LYNN McGEARY.....Memphis  
*Independent*  
BERNEY McINNIS.....Stockton, Alabama  
*Delta Delta Delta*  
TOMMY ALLEN McKAY.....Memphis  
*Independent*

BOB McLEAN.....Memphis  
*Kappa Alpha*  
 JIMMY McDEILL.....Memphis  
*Independent*  
 JOHN McQUISTON.....Birmingham, Alabama  
*Kappa Alpha*



WINDELL ALFRED MABRY...Nashville, Tennessee  
*Independent*  
 JAN MALLADY.....Camden, Tennessee  
*Chi Omega*  
 LOXIE MARSHALL.....Prattville, Alabama  
*Delta Delta Delta*



RONNY MASON.....Memphis  
*Pi Kappa Alpha*  
 ALAN MEIERHOEFER.....Memphis  
*Kappa Alpha*  
 JUDY MERRILL.....Dallas, Texas  
*Delta Delta Delta*



JAMES MILLER.....Nashville, Tennessee  
*Sigma Nu*  
 FAY MILNER.....Memphis  
*Independent*  
 SALLY MIXON.....Memphis  
*Chi Omega*



SARA LEE MIXON.....West Helena, Arkansas  
*Chi Omega*  
 BO MONTGOMERY.....Little Rock, Arkansas  
*Sigma Alpha Epsilon*  
 CAROL MOORE.....Oklahoma City, Oklahoma  
*Independent*





ELIZABETH MOORE.....Memphis  
*Chi Omega*  
 JOYCE ANNE MOORE.....Memphis  
*Zeta Tau Alpha*  
 JUDY MOODY.....Nashville, Tennessee  
*Alpha Omicron Pi*



DANNY MORGAN.....Memphis  
*Sigma Alpha Epsilon*  
 TED MORRIS.....Birmingham, Alabama  
*Kappa Alpha*  
 BILL MORRISON.....Hammond, Louisiana  
*Kappa Alpha*



MARCIA MORROW.....Birmingham, Alabama  
*Independent*  
 CHARLES HOWARD MOSES, III  
 Birmingham, Alabama  
*Pi Kappa Alpha*  
 ANNE MOSS.....Memphis  
*Chi Omega*



JAMIE MURFF.....Pensacola, Florida  
*Kappa Delta*  
 ALEX MYATT.....Monroe, Louisiana  
*Kappa Sigma*  
 MARTHA NEFF.....Shreveport, Louisiana  
*Delta Delta Delta*



ANNE OGLESBY.....Richmond, Virginia  
*Chi Omega*  
 RONNY O'MELL.....Marianna, Arkansas  
*Independent*  
 CARTER OSTERBIND.....Gainesville, Florida  
*Alpha Tau Omega*

ELAINE PAGE.....Memphis  
*Alpha Omicron Pi*  
 DAVE PARRISH.....Prairie Village, Kansas  
*Independent*  
 HERBERT LYNN PARSONS...Somerville, Tennessee  
*Pi Kappa Alpha*



ANNE PARTEE.....Nashville, Tennessee  
*Zeta Tau Alpha*  
 SALLY PATE.....McKenzie, Tennessee  
*Zeta Tau Alpha*  
 CAROL PENNEPACKER.....Memphis  
*Kappa Delta*



JOANNE PETERS.....Winchester, Tennessee  
*Delta Delta Delta*  
 FRANCES PHILLIPS.....Brookhaven, Mississippi  
*Delta Delta Delta*  
 PEGGY PIERCE.....Memphis  
*Alpha Omicron Pi*



QUEENIE PORTER.....Birmingham, Alabama  
*Independent*  
 MICKEY POWELL.....Batesville, Arkansas  
*Sigma Alpha Epsilon*  
 EDDIE PRUITT.....Memphis  
*Pi Kappa Alpha*



JOSEPH RAINES.....Memphis  
*Pi Kappa Alpha*  
 MURRAY RASBEERY.....Helena, Arkansas  
*Chi Omega*  
 SARAH REAGAN.....Hazlehurst, Mississippi  
*Delta Delta Delta*





MARY EDITH REDUS.....Jackson, Mississippi  
*Delta Delta Delta*  
JOHN REED.....Hot Springs, Arkansas  
*Kappa Sigma*  
NANCY GALE REED.....Memphis  
*Zeta Tau Alpha*



GREER RICHARDSON.....Memphis  
*Sigma Alpha Epsilon*  
VANDE LEE RICKEY.....Memphis  
*Kappa Delta*  
CHARLES W. ROBERTSON.....Evansville, Indiana  
*Pi Kappa Alpha*



GALEN RUSSO.....Clarksville, Tennessee  
*Kappa Sigma*  
MYRNA SCHAPP.....Cornelia, Georgia  
*Alpha Omicron Pi*  
CHARLOTTE SCHWIND.....Memphis  
*Independent*



DIANNE SEALE.....Nashville, Tennessee  
*Independent*  
JOHN SELLMANSBURGER.....Memphis  
*Kappa Sigma*  
SID SELVIDGE.....Greenville, Mississippi  
*Sigma Nu*



BOB SESSUM.....Memphis  
*Independent*  
RICHARD SEYMOUR.....Somerville, Tennessee  
*Independent*  
JAMES SHELTON.....Memphis  
*Independent*

MICHAEL G. SIMMONS.....Memphis  
*Independent*  
 MARTHA SINCLAIR.....Louisville, Kentucky  
*Independent*  
 JOHNE SLAUGHTER.....Memphis  
*Kappa Alpha*



DONNA KAYE SMITH.....Memphis  
*Kappa Delta*  
 LYNN SMITH.....Monroe, Louisiana  
*Kappa Delta*  
 MARLEEN SMITH.....Houma, Louisiana  
*Zeta Tau Alpha*



SUSAN SMITH.....Nashville, Tennessee  
*Alpha Omicron Pi*  
 SUZANNE SMITH.....Memphis  
*Delta Delta Delta*  
 WINSTON SMITH.....Jackson, Tennessee  
*Sigma Nu*

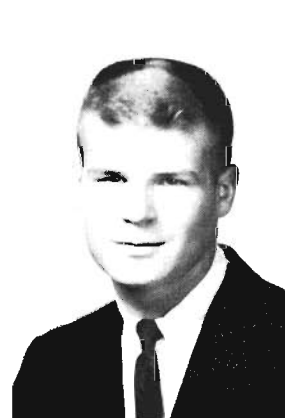

NANCY SPEER.....Birmingham, Alabama  
*Kappa Delta*  
 LOUIE SPENCER.....Greenwood, Mississippi  
*Sigma Alpha Epsilon*  
 DENNIS SPIERS.....Mobile, Alabama  
*Kappa Alpha*



PATTY STARCK.....Memphis  
*Alpha Omicron Pi*  
 HILLIS STOKER.....Houston, Texas  
*Alpha Omicron Pi*  
 DIANE STONE.....Paris, Missouri  
*Zeta Tau Alpha*







JANIE STONE.....Jackson, Mississippi  
*Delta Delta Delta*  
 DAVID STROBLE.....Covington, Louisiana  
*Pi Kappa Alpha*  
 FRANK STROTHER.....West Point, Georgia  
*Independent*



GLEN TAKKEN, JR.....Memphis  
*Independent*  
 GEORGE TERRELL.....Memphis  
*Kappa Sigma*  
 MARY VIRGINIA TERRY.....Chattanooga, Tennessee  
*Kappa Delta*



PAULA THOMAS.....Memphis  
*Independent*  
 PATRICIA THOMASON.....Memphis  
*Independent*  
 VANCE THOMPSON.....Columbia, Tennessee  
*Independent*



BARRIE THURLOW.....Birmingham, Alabama  
*Kappa Delta*  
 TERRY TIDWELL.....Memphis  
*Alpha Omicron Pi*  
 ALFRED TODD.....Memphis  
*Sigma Alpha Epsilon*



COY CURTIS TOMMEY.....McCrary, Arkansas  
*Independent*  
 LINDA TRAYWICK.....Anniston, Alabama  
*Zeta Tau Alpha*  
 BOB TROTTER.....Memphis  
*Pi Kappa Alpha*

BILL TROY.....Nashville, Tennessee  
*Pi Kappa Alpha*  
 KEN TULLIS.....Memphis  
*Sigma Nu*  
 BILL TURNER.....Paducah, Kentucky  
*Kappa Sigma*



ROBERTA ALEXANDER TYSON  
 Holly Springs, Mississippi  
*Chi Omega*  
 FRED VON HOFE.....Memphis  
*Independent*  
 BEN WARD, JR.....McComb, Mississippi  
*Sigma Nu*



MARGUERITE WARD.....Mobile, Alabama  
*Independent*  
 WILLIAM A. WAITE.....Nashville, Tennessee  
*Independent*  
 WAYNE WEBB.....Little Rock, Arkansas  
*Independent*



CHARLES WEBER.....Huntsville, Alabama  
*Alpha Tau Omega*  
 THERESA WEBSTER.....Iuka, Mississippi  
*Independent*  
 MARY WEEKS.....Memphis  
*Chi Omega*



JEANNE WERTZ.....Memphis  
*Independent*  
 BETTY WILBY.....Laurel, Mississippi  
*Delta Delta Delta*  
 JO ANNE WILKINS.....Mobile, Alabama  
*Independent*





JUDY WILLETT.....Mobile, Alabama  
*Independent*  
EDWARD WILLIAMS.....Moorefield, West Virginia  
*Pi Kappa Alpha*  
MARCIE WILSON.....Bossier City, Louisiana  
*Alpha Omicron Pi*



TOMMY WINDHAM.....Jackson, Mississippi  
*Sigma Alpha Epsilon*  
MARTHA WINSTON.....Moscow, Tennessee  
*Delta Delta Delta*  
ANN WILSON WITTE.....Memphis  
*Independent*



JUDY WOOD.....Crumrod, Arkansas  
*Independent*  
MADGE WOOD.....Shreveport, Louisiana  
*Chi Omega*  
BOB WORD.....Greenville, Mississippi  
*Sigma Alpha Epsilon*



REBA WRIGHT.....Memphis  
*Zeta Tau Alpha*  
MARY VIRGINIA YOUNG.....New Orleans, La.  
*Delta Delta Delta*



# Sophomore Class Officers

President.....HOWARD EDINGTON  
 Vice-President.....DOSSET FOSTER  
 Secretary-Treasurer.....MARY LOU QUINN  
 Student Council.....MARY LOU CARWILE, HENRY POPE  
 PUBLICATIONS.....ANNE CROWELL



ANN ADAMS .....Memphis  
*Kappa Delta*  
 JOHN EDWIN AREHART.....Farmville, Virginia  
*Pi Kappa Alpha*  
 CLAUDE BAILEY.....Memphis  
*Kappa Sigma*



LYNN BARTLETT.....Columbin, Tennessee  
*Delta Delta Delta*  
 NAN BELL.....Paris, Tennessee  
*Chi Omega*  
 BILL BENFIELD.....Shreveport, Louisiana  
*Independent*



DAVID BIRD.....Little Rock, Arkansas  
*Sigma Alpha Epsilon*  
 DOUG BLAIR.....Nashville, Tennessee  
*Sigma Nu*  
 JOHN PAUL BRACEY.....Caruthersville, Missouri  
*Independent*



CAROLYN BRASHER.....Jackson, Tennessee  
*Chi Omega*  
 CHRIS BROSELL.....Knoxville, Tennessee  
*Chi Omega*  
 JOSH BROWN .....Memphis  
*Sigma Alpha Epsilon*



LEE BROWN.....Marianna, Arkansas  
*Sigma Nu*  
 JOHN C. BRYAN.....Moss Point, Mississippi  
*Kappa Sigma*  
 BETTY BUCHANAN.....Chattanooga, Tennessee  
*Zeta Tau Alpha*

JIM BULLOCK.....Jackson, Tennessee  
*Alpha Tau Omega*  
 LINDA BUNN.....Summit, New Jersey  
*Independent*  
 LEE CARROLL.....Laurel, Mississippi  
*Sigma Nu*



MARY LOU CARWILE.....Memphis  
*Alpha Omicron Pi*  
 MELINDA CLABURN.....Memphis  
*Kappa Delta*  
 JOYCE CLIPPARD.....Little Rock, Arkansas  
*Delta Delta Delta*



GLEN COLLINS.....Memphis  
*Sigma Nu*  
 DONNA CONROY.....Memphis  
*Zeta Tau Alpha*  
 CAROLYN COOPER.....Birmingham, Alabama  
*Delta Delta Delta*



DAVID COOPER.....Chattanooga, Tennessee  
*Kappa Sigma*  
 MARY LYNN COOPER.....Drew, Mississippi  
*Independent*  
 JO COX.....Memphis  
*Alpha Omicron Pi*



JUDY CROW.....Shreveport, Louisiana  
*Chi Omega*  
 ANNE CROWELL.....Mobile, Alabama  
*Kappa Delta*  
 SHELIA CRUSE.....Memphis  
*Kappa Delta*





FRED CULPEPPER.....Monroe, Louisiana  
*Kappa Sigma*  
SALLY CUNNINGHAM .....Memphis  
*Chi Omega*  
ELIZABETH CURRIE.....Houston, Texas  
*Chi Omega*



LOUISE CURRIE.....Texas City, Texas  
*Delta Delta Delta*  
ROGER E. DAVIS.....Memphis  
*Independent*  
MIKE DEADERICK.....Forrest City, Arkansas  
*Sigma Alpha Epsilon*

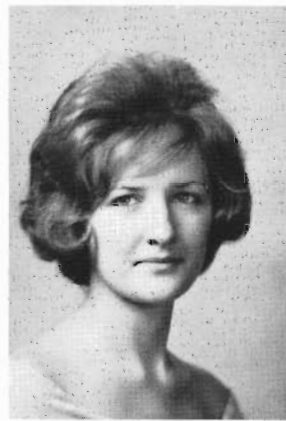

JOHN MARION DEAN, JR.....Leland, Mississippi  
*Sigma Alpha Epsilon*  
JACK DEAVER.....Birmingham, Alabama  
*Independent*  
RUTH DECKER.....Fort Bragg, North Carolina  
*Kappa Delta*



ANN DENNY.....Danville, Kentucky  
*Alpha Omicron Pi*  
PAT DICKSON .....Memphis  
*Kappa Delta*  
JAMES C. DOYLE, JR.....Memphis  
*Pi Kappa Alpha*



MARILYN EASTERLING .....Memphis  
*Independent*  
BARBARA EBERBAUGH.....Charleston, West Virginia  
*Alpha Omicron Pi*  
HOWARD EDINGTON.....Mobile, Alabama  
*Kappa Sigma*

RITA EDINGTON.....Kerrville, Texas  
*Delta Delta Delta*  
 ANN EDWARDS.....Memphis  
*Zeta Tau Alpha*  
 BOYD ELLISON.....Milledgeville, Georgia  
*Sigma Nu*



ANN SCOTT ETHRIDGE.....Meridian, Mississippi  
*Delta Delta Delta*  
 ANN EVANS.....Bogalusa, Louisiana  
*Chi Omega*  
 DOUG FANCHER.....Dallas, Texas  
*Alpha Tau Omega*



SANDRA FERRELL.....Memphis  
*Independent*  
 DOSSETT FOSTER.....Memphis  
*Kappa Sigma*  
 JIM FOSTER.....Memphis  
*Independent*



FRANCES FREEMAN.....Dade City, Florida  
*Zeta Tau Alpha*  
 CAROLINE GAGE.....Memphis  
*Alpha Omicron Pi*  
 TONY GARNER.....Memphis  
*Independent*



TOMMY GEIGER.....Memphis  
*Sigma Alpha Epsilon*  
 LESTER GILL, JR.....Osceola, Arkansas  
*Pi Kappa Alpha*  
 NONIE GILLMORE.....Jackson, Alabama  
*Kappa Delta*







CARL D. GILMER, III.....Memphis  
*Independent*  
 FRANK GLOVER.....Obion, Tennessee  
*Alpha Tau Omega*  
 SHARON GORDON.....Memphis  
*Independent*



JOE GRAHAM.....Columbia, Tennessee  
*Kappa Sigma*  
 GLORIA GRAY.....Cleveland, Mississippi  
*Chi Omega*  
 JEANNE GREGORY.....Birmingham, Alabama  
*Kappa Delta*



LEWIS GUESS.....Memphis  
*Independent*  
 RICHARD HACKLEMAN.....Memphis  
*Independent*  
 CAROLYN HALE.....Memphis  
*Zeta Tau Alpha*



SCOTT HALLFORD.....Memphis  
*Sigma Alpha Epsilon*  
 ED HANKINS, III.....Little Rock, Arkansas  
*Sigma Nu*  
 KAYE HANNUM.....Memphis  
*Zeta Tau Alpha*



WILLIAM HARWOOD.....Memphis  
*Sigma Alpha Epsilon*  
 ROBERT HASSELLE.....Memphis  
*Independent*  
 EDITH HAY.....Little Rock, Arkansas  
*Delta Delta Delta*

DAWN HENDERSON.....Youngstown, Ohio  
*Alpha Omicron Pi*  
 C. HENDRICKS.....Caruthersville, Missouri  
*Kappa Alpha*  
 JOAN HERBERT.....Hammond, Louisiana  
*Chi Omega*



MARTHA HERTSGAARD.....Atlanta, Georgia  
*Delta Delta Delta*  
 ELAINE HOLBROOK.....Chattanooga, Tennessee  
*Alpha Omicron Pi*  
 CYRIL HOLLINGSWORTH.....Little Rock, Arkansas  
*Sigma Nu*



JUDY HOLLINGSWORTH.....Dallas, Texas  
*Delta Delta Delta*  
 BILL HOLMES, JR.....Dyersburg, Tennessee  
*Pi Kappa Alpha*  
 GAIL HOOVER.....Memphis  
*Delta Delta Delta*



CYNTHIA ANITA HOPWOOD.....Sheffield, Alabama  
*Alpha Omicron Pi*  
 SUSAN HORTON.....Sheffield, Alabama  
*Alpha Omicron Pi*  
 JOE HOWELL.....Memphis  
*Sigma Alpha Epsilon*



CAROLYN HOWSER.....Parkin, Arkansas  
*Independent*  
 ROSE MARY HOYE.....Shreveport, Louisiana  
*Delta Delta Delta*  
 FLOYD HUMPHREYS.....Memphis  
*Chi Omega*





MICHAEL HUTCHISON.....Kensington, Maryland  
*Alpha Tau Omega*  
 MARY JANE IRVINE.....Memphis  
*Delta Delta Delta*  
 KATHERINE JAMES .....Memphis  
*Zeta Tau Alpha*



DON JENKINS.....Columbus, Ohio  
*Alpha Tau Omega*  
 CHARLES JERNIGAN...Greensboro, North Carolina  
*Sigma Nu*  
 HAYDEN KADEN.....Houston, Texas  
*Kappa Alpha*



ISUTOMU KAWAZOE.....Kotohira-Cho, Japan  
*Independent*  
 JAMES M. KAY.....Memphis  
*Independent*  
 JOHN KIBBONS.....Columbia, Tennessee  
*Sigma Alpha Epsilon*



CHARLEY KILLINGER.....Louisville, Kentucky  
*Alpha Tau Omega*  
 JIMMY KITCHENS.....Montgomery, Alabama  
*Sigma Alpha Epsilon*  
 ALLAN KORSAKOV .....Memphis  
*Independent*



LIZANN KREEGER.....Metairie, Louisiana  
*Independent*  
 LAURIE KRUGER .....Memphis  
*Independent*  
 HELEN CARLEE LANGFORD...Ruston, Louisiana  
*Alpha Omicron Pi*

WILLENE LANGLEY.....Little Rock, Arkansas  
*Zeta Tau Alpha*  
 THOMAS E. LAPPAGE.....Mobile, Alabama  
*Kappa Sigma*  
 JOHN LAWO .....Memphis  
*Sigma Alpha Epsilon*



ELEANOR LAWRENCE.....Decatur, Alabama  
*Kappa Delta*  
 DALE LEDBETTER .....Memphis  
*Sigma Nu*  
 MARGARET LOVITT.....Brookhaven, Mississippi  
*Chi Omega*



JAN LOWI.....Gadsden, Alabama  
*Alpha Omicron Pi*  
 LARRY LOWRANCE.....Union City, Tennessee  
*Alpha Tau Omega*  
 SHARON LUPFER.....Paris, Tennessee  
*Chi Omega*



FRANK LUTON.....Union City, Tennessee  
*Alpha Tau Omega*  
 BILL McCOLGAN.....Pine Bluff, Arkansas  
*Sigma Alpha Epsilon*  
 JOE McCOWN.....Forrest City, Arkansas  
*Sigma Nu*



ALLEN A. McKEE, JR.....Louisville, Kentucky  
*Alpha Tau Omega*  
 CHALLACE McMILLIN.....Burlison, Tennessee  
*Sigma Alpha Epsilon*  
 ANNE MACLIN.....Ripley, Tennessee  
*Kappa Delta*





DIANA MANN.....Memphis, Tennessee  
*Delta Delta Delta*  
MARY MANSELL.....Vicksburg, Mississippi  
*Delta Delta Delta*  
THOMAS LEE MARSHALL.....Memphis  
*Sigma Alpha Epsilon*



JOANNE MATTHEWS .....Memphis  
*Kappa Delta*  
BILL MATTOX.....Whitehaven, Tennessee  
*Sigma Nu*  
ALABEL MAY.....Jackson, Mississippi  
*Chi Omega*



RICHARD MEYBOHM.....Bethesda, Maryland  
*Pi Kappa Alpha*  
MARILYN MEYERS .....Memphis  
*Alpha Omicron Pi*  
DAVID MILES .....Memphis  
*Sigma Alpha Epsilon*



ED MILLER .....Memphis  
*Sigma Alpha Epsilon*  
LYNN MILLER.....Richmond, Virginia  
*Delta Delta Delta*  
BILL MILNER.....Chattanooga, Tennessee  
*Independent*



JIM MOORE.....Leland, Mississippi  
*Sigma Nu*  
REBECCA D. MOORE.....Rolling Fork, Mississippi  
*Alpha Omicron Pi*  
KATHLEEN MOORHEAD.....Birmingham, Alabama  
*Alpha Omicron Pi*

SANDRA MORGAN.....Decatur, Georgia  
*Zeta Tau Alpha*  
 ROBERT MOSELEY .....Memphis  
*Independent*  
 WILL OWEN.....Tunica, Mississippi  
*Kappa Sigma*



JOHN POOLMAN.....Little Rock, Arkansas  
*Sigma Nu*  
 HENRY POPE.....Montgomery, Alabama  
*Sigma Nu*  
 LYNN POWELL.....Chattanooga, Tennessee  
*Chi Omega*



K. C. PTOMEY, JR.....Birmingham, Alabama  
*Kappa Alpha*  
 LAWTON PURVIS .....Memphis  
*Independent*  
 MARY LOU QUINN.....Memphis  
*Alpha Omicron Pi*



SUE RAGAN.....Dyersburg, Tennessee  
*Alpha Omicron Pi*  
 THURMAN RAGAR.....Pine Bluff, Arkansas  
*Pi Kappa Alpha*  
 MARIANNE RAGLAND.....Milan, Tennessee  
*Chi Omega*



TOMMY RAINES.....Humbolt, Tennessee  
*Alpha Tau Omega*  
 NANCY LYNN RAWLES.....Tuscumbia, Alabama  
*Delta Delta Delta*  
 LYNDA LEE RASPBERRY.....Memphis  
*Zeta Tau Alpha*





KAY REYNOLDS.....Franklin, Tennessee  
*Kappa Delta*  
HANNAH RICHARDS.....Chattanooga, Tennessee  
*Kappa Delta*  
MARY RINEHART.....Indianola, Mississippi  
*Alpha Omicron Pi*



COOKIE RITCHERSON.....Jackson, Mississippi  
*Alpha Omicron Pi*  
EMILY ROBINSON.....Mobile, Alabama  
*Independent*  
HOWARD ROMAINE.....New Iberia, Louisiana  
*Kappa Sigma*



JAMES A. ROZELL.....Memphis  
*Pi Kappa Alpha*  
MARGARET ROWE.....Memphis  
*Delta Delta Delta*  
SUSIE RUDDER.....Signal Mountain, Tennessee  
*Kappa Delta*



FRANKIE SALLEY.....Shaw, Mississippi  
*Kappa Delta*  
SANDRA SANDERS.....Memphis  
*Alpha Omicron Pi*  
LLOYD J. SARBER, JR.....Memphis  
*Sigma Alpha Epsilon*



ELIZABETH SAUNDERS.....Itta Bena, Mississippi  
*Delta Delta Delta*  
MAGGIE SCHLUBACH.....Shreveport, Louisiana  
*Chi Omega*  
GERRY SCOTT.....Dothan, Alabama  
*Sigma Nu*

LILLIAN SCOTT.....Birmingham, Alabama  
*Kappa Delta*  
 JOSEPHINE SEGRAVES.....Osceola, Arkansas  
*Independent*  
 LeROY SELVIDGE.....Greenville, Mississippi  
*Sigma Nu*



ED SHEFFIELD .....Memphis  
*Kappa Sigma*  
 RANDALL SHEPHARD .....Memphis  
*Phi Delta Theta*  
 SUSANNE SHULTS.....Tuscumbia, Alabama  
*Delta Delta Delta*



FRANK SMITH .....Memphis  
*Sigma Alpha Epsilon*  
 JANE D. SOHM.....Whitehaven, Tennessee  
*Kappa Delta*  
 RONALD EARL SPLANN.....Memphis  
*Kappa Sigma*



MARNIE SPRAGUE.....Sarasota, Florida  
*Independent*  
 DOUG STRONG .....Memphis  
*Independent*  
 SUSAN TATE.....Jackson, Tennessee  
*Delta Delta Delta*



CURTIS TAYLOR .....Memphis  
*Pi Kappa Alpha*  
 JERRY THOMPSON .....Memphis  
*Independent*  
 KAX THREADGILL .....Daphne, Alabama







LEIGH TOWNES.....Grenada, Mississippi  
*Delta Delta Delta*  
 HENRY DOUGLAS TUECH.....Memphis  
*Independent*  
 ALINDA TURPIN.....Memphis  
*Kappa Delta*



ROY R. TWADDLE.....Memphis  
*Sigma Alpha Epsilon*  
 JERRY VAUGHAN.....Memphis  
*Alpha Tau Omega*  
 TRUDY WALKER.....Memphis  
*Chi Omega*



CAMILLE WALTER.....Dover, Tennessee  
*Kappa Delta*  
 CAROLYN WALTER.....Dover, Tennessee  
*Kappa Delta*  
 ROCKY WARD.....Richmond, Virginia  
*Alpha Tau Omega*



JUDY WATT.....Memphis  
*Kappa Delta*  
 DUDLEY WEAVER.....Memphis  
*Chi Omega*  
 BOB WELLS.....Maryville, Tennessee  
*Alpha Tau Omega*



BOB WEST.....Memphis  
*Independent*  
 PATRICIA WHYTE.....Shreveport, Louisiana  
*Chi Omega*  
 JOHN WILKINS.....Junction City, Arkansas  
*Alpha Tau Omega*

BILL WILSON.....Birmingham, Alabama  
*Kappa Sigma*  
 MEREDITH WILSON.....Sardis, Mississippi  
*Delta Delta Delta*  
 RANDY WISDOM.....Jonesboro, Arkansas  
*Kappa Alpha*



BANKIE WOOD .....Memphis  
*Chi Omega*  
 DON WOOD.....Helena, Arkansas  
*Sigma Chi*  
 MARTHA WOODBURY .....Memphis  
*Alpha Omicron Pi*



MINNA GWYN YANCEY.....Memphis  
*Zeta Tau Alpha*





# Junior Class Officers

President.....JOE DUNCAN  
 Vice-President.....TOMMY SCOTT  
 Secretary-Treasurer.....BARBARA YOST  
 Student Council.....BETH POE  
 Publications.....MARJORIE WILD

NANCY ARCHER.....Frankfort, Kentucky  
*Delta Delta Delta*  
 JOHN ASHCRAFT.....De Land, Florida  
*Sigma Nu*  
 PHIL BAER.....Huntington, West Virginia  
*Alpha Tau Omega*



JANICE BAKER.....Shreveport, Louisiana  
*Zeta Tau Alpha*  
 ROBERT W. BINGHAM, JR.....Memphis  
*Independent*  
 LEWIS BRATTON, JR.....Memphis  
*Alpha Tau Omega*



BRUCE BRUNSON.....Memphis  
*Sigma Nu*  
 LESLIE BUCHMAN.....Memphis  
*Chi Omega*  
 BILL BUTLER.....Memphis  
*Kappa Sigma*



CLAIRE BUTTS.....Memphis  
*Kappa Delta*  
 JOHN CALLAWAY.....Little Rock, Arkansas  
*Sigma Nu*  
 BAIRD CALLICUT.....Memphis  
*Alpha Tau Omega*



KATHIE CARLSON.....Batesville, Mississippi  
*Kappa Delta*  
 SUSAN CHALFANT.....Vicksburg, Mississippi  
*Delta Delta Delta*  
 MALLORY CHAMBERLIN, JR.....Memphis  
*Alpha Tau Omega*





JOHN CHERRY.....Blytheville, Arkansas  
*Kappa Alpha*  
JOY CLARKE.....Montgomery, Alabama  
*Chi Omega*  
JANE COBURN.....Courtland, Alabama  
*Delta Delta Delta*



MARJORIE COLEMAN.....Memphis  
*Chi Omega*  
LYDE ELLA CONNER.....Ripley, Tennessee  
*Chi Omega*  
BEN CRAWFORD.....West Point, Georgia  
*Kappa Sigma*



JAMES R. CRAWFORD.....Jonesboro, Arkansas  
*Kappa Alpha*  
FREDRICKA CRAWLEY.....Jackson, Mississippi  
*Kappa Delta*  
LYNN CROCKARELL.....Memphis  
*Kappa Delta*



BROWN CROSBY.....Bay Minette, Alabama  
*Sigma Alpha Epsilon*  
FRANCIS DAVIS.....Mobile, Alabama  
*Kappa Alpha*  
PAUL J. DAVIS.....Memphis  
*Independent*



SUE DEAN.....Charlotte, North Carolina  
*Kappa Delta*  
OLIVER DICKINS.....Whitehaven, Tennessee  
*Kappa Sigma*  
MARY ANN DOKI.....Memphis  
*Alpha Omicron Pi*

DONNA DORCH.....Memphis  
*Zeta Tau Alpha*  
 JANICE DOYLE.....Brighton, Tennessee  
*Delta Delta Delta*  
 JOE M. DUNCAN.....Memphis  
*Sigma Alpha Epsilon*



BETTYE CLAIRE EATON.....Memphis  
*Alpha Omicron Pi*  
 RANEY ELLIS.....Memphis  
*Pi Kappa Alpha*  
 GLENLEE FERGUSON.....Memphis  
*Alpha Omicron Pi*



ROBERT W. FEY.....Helena, Arkansas  
*Sigma Alpha Epsilon*  
 FREDERICK M. FRANCE.....New Orleans, La.  
*Kappa Sigma*  
 IRWIN H. FROM.....Union, South Carolina  
*Independent*



ANN FULLER.....Memphis  
*Chi Omega*  
 DAN GILCHRIST.....Courtland, Alabama  
*Sigma Alpha Epsilon*  
 HELEN BLAIR GILMER.....Clifton Forge, Virginia  
*Alpha Omicron Pi*



PHIL GLASGOW.....Memphis  
*Sigma Nu*  
 MARY ANN GORDON.....Memphis  
*Kappa Delta*  
 LYNN GREEN.....Clarksdale, Mississippi  
*Independent*





PHILIP GREEN.....Cordova, Tennessee  
*Sigma Nu*  
SCOTT GREGORY.....Quincy, Florida  
*Kappa Sigma*  
RONNIE GRESHAM.....Pine Castle, Florida  
*Alpha Tau Omega*



MARY LOU GROWDON.....Little Rock, Arkansas  
*Chi Omega*  
MIKE HALL.....Wilmington, North Carolina  
*Kappa Sigma*  
BILLY HALL.....Shreveport, Louisiana  
*Sigma Alpha Epsilon*



DAN L. HARDWICK.....Birmingham, Alabama  
*Independent*  
CYNTHIA HAWES.....Memphis  
*Independent*  
DOROTHY HAWN.....Little Rock, Arkansas  
*Alpha Omicron Pi*



BARBARA HOLLINGSWORTH.....Shreveport, La.  
*Kappa Delta*  
WILLIAM C. HOLMES, JR.....Memphis  
*Pi Kappa Alpha*  
RADFORD HOPPER.....Memphis  
*Alpha Omicron Pi*



EASLEY HOY.....Forrest City, Arkansas  
*Independent*  
CLIFFORD WM. HULL.....Altamonte Springs, Florida  
*Independent*  
LYNNETTE HUMPHREYS.....Fulton, Missouri  
*Delta Delta Delta*

SUSAN HUNTER.....New Orleans, Louisiana  
*Alpha Omicron Pi*  
 BRUCE H. INMAN.....Memphis  
*Pi Kappa Alpha*  
 GAIL JARRETT.....Memphis  
*Zeta Tau Alpha*



BILL JOHNS.....Memphis  
*Sigma Alpha Epsilon*  
 KATHLEEN JOHNSON.....Whitchaven, Tennessee  
*Alpha Omicron Pi*  
 MARGARET JOHNSON.....Mobile, Alabama  
*Delta Delta Delta*



SUSAN JOHNSON.....Senatobia, Mississippi  
*Alpha Omicron Pi*  
 JAMES M. JOHNSTON.....Sheffield, Alabama  
*Sigma Alpha Epsilon*  
 PATSY KARNOWSKY.....Memphis  
*Alpha Omicron Pi*



JOHN BURL (BUTCH) KIMBRO.....Marks, Miss.  
*Sigma Nu*  
 KATHRYN O. KISTLER.....Signal Mt., Tennessee  
*Chi Omega*  
 MARIA F. LEITNER.....Vienna, Austria  
*Independent*



JOE S. LEVY.....Memphis  
*Phi Kappa Alpha*  
 DAVID LINDSEY.....Bay Minette, Alabama  
*Kappa Alpha*  
 LOUISE LIVAUDAIS.....Memphis  
*Chi Omega*







PATSY LOEB.....Memphis  
*Zeta Tau Alpha*  
 TOM LOWERY.....Memphis  
*Kappa Alpha*  
 BILL LUCADO.....Atoka, Tennessee  
*Independent*



DAVID McADOO.....Dallas, Texas  
*Sigma Nu*  
 BUDDY McAFEE.....Memphis  
*Sigma Alpha Epsilon*  
 JIM McCAIN.....Baton Rouge, Louisiana  
*Alpha Tau Omega*



MORRIS McCASTLAIN.....Memphis  
*Sigma Nu*  
 JOHN McCHAREN.....Jackson, Tennessee  
*Sigma Nu*  
 ROSS McCLUNEY.....Clarksville, Tennessee  
*Alpha Tau Omega*



CHARLIE McCRARY.....Lonoke, Arkansas  
*Sigma Alpha Epsilon*  
 ELIZABETH McGAVOCK.....Tuscumbia, Alabama  
*Delta Delta Delta*  
 JUDY McGRATH.....Memphis  
*Independent*



ANNE McINNIS.....Stockton, Alabama  
*Delta Delta Delta*  
 BILLY MCKAY.....Pickens, Mississippi  
*Sigma Nu*  
 JOHN McMILLAN.....Stockton, Alabama  
*Kappa Sigma*

JERRY MANLEY.....Memphis  
*Sigma Alpha Epsilon*  
 ERNEST MAPLES.....Munford, Tennessee  
*Sigma Alpha Epsilon*  
 MARGARET MARTIN.....Hazlehurst, Mississippi  
*Kappa Delta*



SUSANA MARTINEZ H.....Montevideo, Uruguay  
*Independent*  
 HEATHER MATHIEU.....Memphis  
*Independent*  
 CHRIS MAYS.....Memphis  
*Sigma Nu*



DOUG MEEKS.....Memphis  
*Sigma Chi*  
 JOHN C. MEHRLING.....Richmond Hill, New York  
*Independent*  
 ROBERT METCALF III.....Memphis  
*Kappa Alpha*



OWEN MIDDLETON.....Mobile, Alabama  
*Kappa Alpha*  
 LANEY RAY MILLS.....Bogalusa, Louisiana  
*Alpha Tau Omega*  
 HARRY McCLELLAN MOFFETT III  
 Gastonia, North Carolina  
*Kappa Alpha*



DARRELL NAPIER.....Mobile, Alabama  
*Independent*  
 BOB NORTON.....Memphis  
*Kappa Alpha*  
 GARY PAGELS.....Memphis  
*Sigma Alpha Epsilon*





BILL PENNINGTON.....Gainsville, Florida  
*Independent*  
SARAH PICKENS.....Memphis  
*Chi Omega*  
BETH POE.....Little Rock, Arkansas  
*Delta Delta Delta*



JEAN-PIERRE POTEL.....Roven, France  
*Independent*  
W. K. B. POTTS, III.....Mobile, Alabama  
*Kappa Sigma*  
ELEANOR K. POWERS.....Memphis  
*Alpha Omicron Pi*



BRADY PURYEAR.....Gallatin, Tennessee  
*Sigma Nu*  
KATHRYN G. RAINES.....Memphis  
*Independent*  
SUSAN RAMSEUR.....Lincolnton, North Carolina  
*Kappa Delta*



JOHN RICE.....Miami, Florida  
*Alpha Tau Omega*  
CHARLES A. RICH.....Gainsville, Florida  
*Alpha Tau Omega*  
STEVEN RICHARDSON.....Shreveport, Louisiana  
*Alpha Tau Omega*



BERT RINGOLD.....Winona, Mississippi  
*Alpha Tau Omega*  
JAMES RIVIERE.....North Little Rock, Arkansas  
*Pi Kappa Alpha*  
STAN SANDERS.....Memphis  
*Kappa Sigma*

TOMMY SCOTT.....Memphis  
*Sigma Alpha Epsilon*  
 DORIS SHARP.....Guys, Tennessee  
*Alpha Omicron Pi*  
 NANCY SHEFFIELD.....Memphis  
*Alpha Omicron Pi*



JUDY SINGER.....Memphis  
*Independent*  
 SALLIE SLEDGE.....Nashville, Tennessee  
*Delta Delta Delta*  
 GERALD SMITH.....Memphis  
*Pi Kappa Alpha*



LAURA SMITH.....Memphis  
*Zeta Tau Alpha*  
 SUE SMITH.....Park Ridge, Illinois  
*Independent*  
 SUSAN SMYTH.....Blacksburg, Virginia  
*Zeta Tau Alpha*

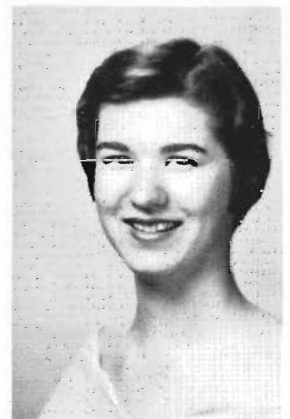

JOHN STEPHAN.....Vicksburg, Mississippi  
*Sigma Nu*  
 BETTE STEPHENS.....Laurel, Mississippi  
*Chi Omega*  
 FRAN STEWARD.....Orlando, Florida  
*Independent*



SUSAN SCHUYLER STONE.....Memphis  
*Zeta Tau Alpha*  
 PRISCILLA STRICKLAND.....Memphis  
*Alpha Omicron Pi*  
 ELIZABETH CAROL THOMAS.....Memphis  
*Delta Delta Delta*





JANET THOMAS.....Berwick, Louisiana  
*Delta Delta Delta*  
 LINDA TRICKETT.....Mt. Clemens, Michigan  
*Delta Delta Delta*  
 ANN TUTWILER.....Memphis  
*Delta Delta Delta*



TOMMY VANDEN BOSCH.....Mobile, Alabama  
*Independent*  
 MARY BETH VANDERPOORTEN  
 Hot Springs, Arkansas  
*Kappa Delta*  
 JIM WARDEN.....Memphis  
*Pi Kappa Alpha*



DAVID WATTS.....Memphis  
*Sigma Alpha Epsilon*  
 MARTHA WEATHERFORD.....Memphis  
*Chi Omega*  
 PERRY WHITE.....Vicksburg, Mississippi  
*Kappa Alpha*



PHILLIS WHITE.....Memphis  
*Zeta Tau Alpha*  
 MARJORIE WILD.....Huntington, West Virginia  
*Delta Delta Delta*  
 GEORGE WILSON.....Ripley, Tennessee  
*Independent*



BARBARA LYNN YOST.....Memphis  
*Alpha Omicron Pi*

S  
E  
N  
I  
O  
R  
S



Graduation Recessional



# Senior Class Officers

President .....PETE CORNISH  
Vice President.....DAVID McADOO  
Secretary .....LYN MELVIN  
Student Council.....LYNN FINCH  
Publications .....DIANE LOBAUGH

Joe Ajello  
MEMPHIS  
*Pi Kappa Alpha*  
B.S., Physics



Edwin Willard Albright, Jr.  
NASHVILLE, TENNESSEE

*Sigma Nu*

B.A., Philosophy

Class President 1; Pledge Class President 1; Danforth 2, 4; Student Center Committee Chr. 2, 3; Southwestern Committee on Development 2, 3, 4; Southwestern Social Chairman 3; IFC 3, President 4; FOS Leader 3, 4; Sanhedrin 3, 4.

Lawrence Clark Allen  
MEMPHIS  
*Independent*  
B.A., History

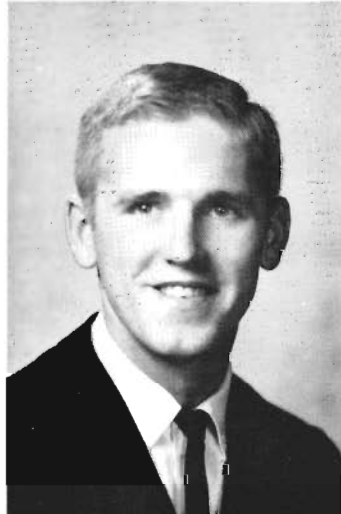

Richard Keith Arnan  
HOT SPRINGS, ARKANSAS

*Kappa Sigma*

B.A., Political Science

Basketball 1, 2, 3, 4; Captain 3, 4; Track 1, 2, 3, 4, Captain 4; Cross Country 2, 3, 4, Captain 3, 4; Commissioner of Athletics 4; KS Vice President 3.

Betty Louise Baughman  
TUPELO, MISSISSIPPI

*Kappa Delta*

B.A., Psychology



Mary Elizabeth Beach  
CLARKSVILLE, TENNESSEE

*Alpha Omicron Pi*

B.A., Sociology

**Sou'wester** Staff 1; Modern Dance Group 1, 2, 3; **The Solid Gold Cadillac** 1; Doorkeeper AOPi 2; Rush Chairman 3; Social Secretary 3; Social Comm. Representative 3; Pi Intersorority 3, 4; Dean's List 3; PRC Play 3; FOS Leader 4; Alpha Psi Omega 4.

Barbara Savage Bell  
MILWAUKEE, WISCONSIN

*Kappa Delta*

B.S., Math



Charles Daniel Bowen  
MEMPHIS

*Sigma Alpha Epsilon*

B.A., History

Honor Roll 1; Dean's List 1, 2, 3; Elections Commission 1; SAE Correspondent 1; Social Chairman 2; Danforth 2; Class Vice President 2; Deutsche Verein 2; Commissioner of Social Activities 3; Chairman of Social Committee 3; ODK 3, President 4; Sanhedrin 2, 3, 4; Canterbury Club 3, 4; FOS Leader 3, 4; Phi Beta Kappa 4.

WF 1; All Sing 1, 2; Danforth 1, 2, 3; Stunt Night 1, 3; Best Pledge 1; Magazine Chairman 2; Most Outstanding Non-Council Member 2; Jr. Panhellenic Representative 3; Social Service Chairman 3; Student Counselor 3; Psi Chi 3.

**Sou'wester** 1, 2, Circulation Manager 3; Intramurals 1, 2, 3, 4; WF 1, 2; **Lynx** Business Manager 4; Publications Board 4; Student Counselor 4; Pledge Secretary 1; Magazine Chairman 2, 4; Treasurer 3.



Stella Carol Bradshaw  
OSCEOLA, ARKANSAS  
*Alpha Omicron Pi*  
B.A., English



Bill Browder  
MEMPHIS  
*Alpha Tau Omega*  
B.A., Economics

Outstanding AOPi pledge 1, Song Chairman of AOPi 2, 3, 4; SW Singers 1, 2; Pep Band 2; **Lynx** Staff 2; Student Counselor 2; President of Panhellenic Council 3; Panhellenic Representative 2, 3, 4; Sweetheart of Kappa Sigma 3; Highschool Visitation Program 3; STAB Intersorority 3, 4; Torch 4; WUB 3, 4; Student Council 4.



Dick Brown  
MEMPHIS  
*Sigma Nu*  
B.S., Chemistry

Pat Sharkey Burke  
RULEVILLE, MISSISSIPPI  
*Sigma Alpha Epsilon*  
B.A., Biology

Football 1, 2, 3, 4; Baseball 1, 2, 3, 4; Pledge Class Sergeant at Arms 1, Pledge Trainer 2, House Chairman 3, Eminent Warden 4; Deutsche Verein 3; "S" Club 2, 3, 4.



William A. Campbell  
THAYER, MISSOURI  
*Alpha Tau Omega*  
B.A., English

Delores Joan Chew  
MEMPHIS  
*Independent*  
B.A. English

Transfer from Mississippi State College for Women; Honor Roll and Dean's List 3; Spencer Greek Award 3; Student Counselor 4.



Sandra Clayton  
MEMPHIS  
*Alpha Omicron Pi*  
B.M., School of Music

Frank Thomas Clear  
PINE BLUFF, ARKANSAS  
*Sigma Alpha Epsilon*  
B.S., Chemistry

Rachel Ellen Clothier  
PANAMA CITY, FLORIDA

*Kappa Delta*  
B.A., Spanish

**Lynx** Beauty Review 1, 2; Dean's List 1; Intramurals 1, 2, 3, 4; Pan Olympics 4; All Star Volleyball and Softball 3, 4; **Lynx** staff 2; La Cordura 1, 2, 3, 4; KD Secretary 2, President 3, 4; Panhellenic Council 3, 4; Founders' Day S.T.A.B. 3; Torch 4.



Jane Ella Cook  
LITTLE ROCK, ARKANSAS

*Delta Delta Delta*  
B.A., English and Latin

Sans Souci 1, 2; Eta Sigma Phi 1, 3, 4, President 3; Student Counselor 1, 2; Dean's List 3; Dormitory Governing Board President 1, Secretary 2; President Women's Dormitories 3; WUB 4.



Pete Cornish  
LITTLE ROCK, ARKANSAS

*Sigma Nu*  
B.S., Chemistry

Golf team 1; Chi Beta Phi 2; Cross Country 3; Pep Club President 3; Basketball 1, 2, 3; Dean's List 1, 2, 4; SN Rush Chairman 3, 4; "S" Club Secretary 3, 4; ODK 4; Senior Class President 4.



Frank A. Coyle, Jr.  
REMBERT SPRINGS, TENNESSEE

*Sigma Chi*  
B.A., Psychology

Transfer from Tulane University; Football 2, 3, 4; "S" Club 2; Player of the Week 2, 3; Psi Chi 2, 3; Treasurer 3, President 4; Deutsch Verein 3, 4; Independent Men President 3.



William Van Davidson  
MEMPHIS

*Sigma Alpha Epsilon*  
B.A., Political Science

Tennis 1, 2, 3, 4, Most Valuable Player 2, Captain 4; Intramurals 1, 2, 3, 4; Danforth 1; Pledge Class Officer 1; Student Council 2, 3, 4, President 4; Class President 2, 3; "S" Club 2, 3, 4; Sanhedrin 2, 3, 4; April Fool Play 2, Court 3, King 4; NSA Coordinator 2, 3; ICC Representative 2, 3; President 3; National Student Congress 3, 4; FOS Leader 3, 4; Hall of Fame Committee 3; ODK 2, 3, 4, "Outstanding Sophomore" 2; Student Welfare Committee 4; Convocation Committee 4.



Richard Dew  
MEMPHIS

*Independent*  
B.S., Biology



Eugene L. Diamond, Jr.  
MEMPHIS

*Pi Kappa Alpha*  
B.A., Economics

Transfer from Vanderbilt University; Judo Team 2; PiKA Most Outstanding First Year Fraternity Man 3; Pledge Master 3; Vice-President 4; President 4.



Robert Lynn Echols  
MEMPHIS

*Sigma Alpha Epsilon*  
B.A., Political Science

Football 1, 2, 3, 4, "Player of the Week" 2, Co-captain 4; Baseball 1, 3, 4, "Player of the Year" 2, Co-captain 2, 3, Captain 4; "S" Club-1, 2, 3, 4; Intramurals 1, 2, 3, 4; Stunt Night 1, 2, 4; All Sing 2; Deutsche Verein 2, 3; Sanhedrin 2, 3; SAE House Chm. 2, Recorder 3, President 4; Leadership School 4; SAE Little American (Honorable Mention) 1, 3, 4; NTA 4; Pres. Stewart Hall Leadership Award 1, 2, 3, 4; Who's Who 4.



Lynn Finch  
LITTLE ROCK, ARKANSAS

*Delta Delta Delta*

B.A., French

Student Council Representative 1, 2, 3, 4; High School Visitation Chm. 3; Student Library Comm. Chm. 4; Pledge Class Vice President 1; Most Outstanding Pledge 1; Activities Chm. 2; Recommendation Chm. and Secretary 3, President 4; Sans Souci 1, 2, 3, 4, President 3; WUB 1, 2, 3, 4, Vice Pres. 3; WF 1, 2, 3, Publicity Chm. 2, Worship Chm. 3; Dean's List 1, 3, 4; Advanced French award 3; Danforth Program Coordinator 3, 4; "Most Typical Freshman" 1; Pi Intersorority 2, 3, 4, Hi Pi 4; FOS leader 3, 4; **Lynx** Favorite 3, 4; Who's Who 4; Panhellenic Council 4; Student Counselor 3, 4; Torch 3, 4.



Jimmy Finley  
ADAMS, TENNESSEE

*Kappa Sigma*

B.S., Biology

Best Pledge 1, Grand Master of Ceremonies 2, Grand Master 3; High School Visitation Committee 2, 3; Chi Beta Phi 3; ODK 3, 4; Vice-Pres. Student Body 4; Honor Roll 1; Dean's List 1, 2, 3; SW Men of Memphis Leadership Award 4; Honor Council 4; REW Discussion Leader 3, 4; FO Leader 3, 4; Who's Who 4; Phi Beta Kappa 4.

Ray Fleming  
MEMPHIS

*Pi Kappa Alpha*

B.A., Physics

Intramurals 1, 2, 3, 4; PiKA Historian 2, 3; Deutsche Verein 3; Judo Club 1; B.S.U. 1; American Institute of Physicists 4.



Fred Ford  
KENNETT, MISSOURI

*Kappa Alpha*

B.M., School Music

SW Singers 1, 2, President 3; Madrigals 3, Treasurer 4; Golf 3; Track 3; IFC 3, 4; April Fool Play 3; KA President 4.

Ralph Alton Foster  
MEMPHIS

*Independent*

B.A., English

Elections Commission 1, 2; Intramurals 1, 2, 3, 4; Honor Roll 1; Dean's List 1, 2, 3, 4; Phi Beta Kappa 4; Spanish Club 4.



Virginia Ann Fumbanks  
MCKENZIE, TENNESSEE

*Delta Delta Delta*

B.A., English

Basketball Princess 1; **Lynx** Beaut 1, 4, Favorite 2, 3; Pledge Class Music Chairman 1, 2; Rush Chairma 3; Pledge Trainer 4; Class Secretary, Treasurer 3; April Fool Court 3, Queen 3; Pi Intersorority 3, 4; Student Council Secretary-Treasurer 4; KA Rose 4; Homecoming Queen 4.

Edward Ray Gaines  
MEMPHIS

*Sigma Nu*

B.A., International Studies

MSM 1, 4; Intramurals 1, 2; Spanish Club 1; Director Pep Band 2; Pep Club 2; Sports Announcer 3; SN Alumni Contact Officer 3; Songleader 4; FOS Leader 4.



Robert Laird Gay  
MEMPHIS

*Sigma Alpha Epsilon*

B.S., Chemistry

Football 1, 2; Basketball 1; Track "S" Club 1, 2; Pledge Class Secretary 1, Warden 2, President 3, Pledge Trainer 4; IFC 3; Black Conventic Representative 2, 3; Deutsche Verein 3.

James S. Gray  
MEMPHIS  
*Sigma Nu*



B.S., Mathematics and Psychology

Pledge Class Treasurer 1; Chi Beta Phi 2; Sigma Nu National Convention Delegate 2; Vice President Psi Chi 4; Vice President Chi Beta Phi 4; Dean's List 1, 2, 3.

Helene Ninette Griffeth  
BIRMINGHAM, ALABAMA



*Kappa Delta*  
B.A., Biology

Southwestern Singers 1; Southwestern Players 1; **Sou'wester** Staff 1; **Lynx** Staff 2; Deutsche Verein 3; WAA 1, Sec.-Treas. 2, Vice-Pres. 3, President 4; Pan Olympics 1, 2, 3, 4; WUB 4; All Star in Volleyball and in Softball 1, 2, 3, 4.

Judy Growden  
LITTLE ROCK, ARKANSAS  
*Chi Omega*  
B.A., History



Carolyn Haigler  
HAYNEVILLE, ALABAMA



*Delta Delta Delta*

B.A., Political Science

Pledge Class President; Best Pledge 1; President 3, Chaplain 4; Danforth 1, 2, 3; WF 1, 2, Council 3, President 4; **Lynx** Staff 1, 2; Panhellenic Council 2, 3; High School Visitation 2; Class Secretary-Treasurer 2; WUB 2; Honor Council 3, 4; Dean's List 3; STAB 3; President 4; PRC 4; Torch 4; Assistant Resident Head 4.

Glenn Travis Hays  
MEMPHIS  
*Alpha Tau Omega*  
B.A., Economics



Football 1, 2, 3, 4; Track 1, 2, 3, 4; "S" Club 1, 2, 3, 4.

Ginna Henking  
MEMPHIS



*Chi Omega*

B.M., Church Music

Transfer from Millsaps College; Southwestern Singers 3, 4; Vice President 3; President Southwestern Chapter of American Guild of Organists 3; Elections Committee 3; Chi O Secretary 4; STAB 4; Student Counselor 4.

Jack D. Herbert  
HAMMOND, LOUISIANA  
*Sigma Nu*



B.A., Physics

Best Pledge 1; Lt. Commander 3; Dean's List 1; Honor Council 1, 2, 3; Chi Beta Phi 2, 3; ODK 4; FOS Leader 3, 4; Thanks Thru Giving Drive Chairman 4.

Marthan Hogrefe  
JACKSON, MISSISSIPPI



*Kappa Delta*

B.A., French

Junior year at Aix-en-Provence, France.

Robert Charles Hogrefe  
RICHMOND, VIRGINIA  
*Alpha Tau Omega*  
B.A., Sociology



Ellen Hinton Holmes  
JACKSON, MISSISSIPPI  
*Kappa Delta*  
B.A. in French

Canterbury Club 1, Secretary 2; Eta Sigma Phi 1, 2, 4, Secretary 2; Sans Souci 1, 2, 4; SW Players 1, 2; Sou'wester Staff 2; Dean's List 1, 2; Honor Roll 1; Pledge Scholarship Award 1; William O. Shewmaker Award 1; Student Counselor 2; Junior Year at Aix-en-Provence, France; IAU Scholarship Medal; F.O.S. Leader 4; Spanish Club 4; Phi Beta Kappa 4.

William Gerald Holter, Jr.  
BIRMINGHAM, ALABAMA  
*Pi Kappa Alpha*  
B.A., Music



Mary Susan Huffman  
BLYTHEVILLE, ARKANSAS  
*Delta Delta Delta*  
B.A., German

Transfer from Wake Forest College; Deutsche Verein 1, 2, 3, 4, Secretary-Treasurer 2; W.F. 2, 4; Danforth 2; Dormitory Governing Board 3, 4; DDD Ass't Treasurer 3, Treasurer 4; Student Counselor 4; Dean's List 3.

Paul Jackson  
CLINTON, LOUISIANA  
*Sigma Alpha Epsilon*  
B.A., Biology



Thomas Francis Jackson, III  
MEMPHIS  
*Pi Kappa Alpha*  
B.A., English

Transfer from Washington and Lee University.

William Harrison Jacoway  
BIRMINGHAM, ALABAMA  
*Kappa Sigma*  
B.A., Sociology



Ann Jappe  
MEMPHIS  
*Independent*  
B.A., History

Genevieve Scott Johnston  
LEXINGTON, KENTUCKY

*Zeta Tau Alpha*

B.A., Bible

SW Orchestra 1, 2, 3, 4; WF 1, 2, 3; Class Representative 4; Intramurals 1, 2, 3, 4; SW Singers 2, 3; **Sou'wester** 3; Pep Band 2, 3; WAA Representative 2; ZTA Corresponding Secretary 3, 4; Student Counselor 3; STAB Intersorority 4.



June Marie Johnston  
SHEFFIELD, ALABAMA

*Delta Delta Delta*

B.A., Economics

Dormitory Governing Board 2, President 3; Student Counselor 2, 3; Dean's List 2; DDD House Chairman and Historian 2, Vice-President and Pledge Trainer 3, Marshal 4; Deutsche Verein 3; STAB Blonde of the Year 4; Assistant Resident Head 4.

Jack B. Kelly  
MEMPHIS

B.A., Psychology

Psi Chi 4



L. F. Kinney  
MEMPHIS

*Kappa Alpha*

B.A., Philosophy

Transfer from Davidson College; KA Social Chairman 3; Cross Country 3

Delma Jean Klotz  
MEMPHIS

*Zeta Tau Alpha*

B.S., Chemistry

**Sou'wester** staff 1, 2, 3; Intramurals 1, 2, 3, 4; ZTA Best Pledge 1, Secretary Pledge Class 1, Standards Chairman 2, Treasurer 3, President 4; WF 1; WAA 1, 2; Pi Intersorority 1, 2, 3, May Day Pi 1, Vice-President 4; Sans Souci 2; Chi Beta Phi 2, 3, 4; Student Counselor 2, 3; Torch 2, 3, 4, Most Outstanding Sophomore Woman of Year 2; Dean's List 3; Panhellenic Council 4; William Spadow Scholarship Award in Chemistry 4.



Charles Landreth  
MEMPHIS

*Sigma Nu*

B.A., Philosophy

Linda Ann Lawrence  
MEMPHIS

*Alpha Omicron Pi*

B.A., Biology

Transfer from University of Tennessee; AOPi Scholarship Chairman, Philanthropic Chairman, Social Secretary, Danforth 2; Dormitory Governing Board 3; Deutsche Verein 3, 4; WUB 4.



Paul Walker Lawrence  
MEMPHIS

*Pi Kappa Alpha*

B.S., Physics

PKA Keeper of the Scroll and Sergeant at Arms 2, Rush Chairman 3, Interchapter Co-ordinator Chairman 4, President 3, 4; Chi Beta Phi 3; American Institute of Physics, Student Section Vice-President 4; Phi Beta Kappa 4.

Catherine Liddell  
MEMPHIS

*Independent*

B.S. Chemistry

Deutsche Verein 3; Independent Women 1, 2, 3, 4; W.A.A. Representative 2.



James Miller Lindenberger  
LYNNVILLE, TENNESSEE

*Pi Kappa Alpha*

B.A., Philosophy

SW Singers 1, 2, 3, Vice-President 3; SW Orchestra 1, 2, 3; Spencer Greek Prize 1; Eta Sigma Phi 3, President 4; Vice-President WF 4; Pi KA Secretary 2; Dean's List 2, 3; Sou'wester Photographer 2, 3.

Diane Elaine Lobaugh  
MEMPHIS

*Alpha Omicron Pi*

B.A., English

SW Orchestra 1; Intramurals 1, 2, 3, 4; All Star Volleyball 1, 2, 3; Softball 2; AOPi Ass't. Treasurer 2, Recording Secretary 3, President 4; Sou'wester Society Editor 3, 4; Student Counselor 2, 3; Library Committee 3; May Day Pi 3; Secretary-Treasurer Pi Intersorority 4; Art Club 3; FOS Leader 4; Pan Olympics 4.



Henry Loenneke  
MEMPHIS

*Independent*

B.A., Economics

Diane McCullough  
MEMPHIS

*Kappa Delta*

B.M., Church Music and

Christian Education.

SW Singers 1, 2, 3, 4, Vice President 2, Ass't. Secretary-Treasurer 3; Madrigal Singers 3, Director 4; SW Orchestra 1, 2, 3, 4; Pep Band 2, 3, 4; Pledge Class Music Chairman 2, Scholarship Award 2, Chapter Music Chairman 3, Membership Chairman 4; K-Deltas 3, 4; Accompanist for KS Fraternity 2, 3, 4; Honor Roll 1, 2; Dean's List 1, 2; WF 1, 2, 3, 4; Intramurals 2; Student Counselor 2, 3; Sou'wester Music Critic 2, 4; Lynx Staff 3; Pi Kappa Lambda 3, 4; STAB Intersorority 4; "Miss Talent" 4.



Duke Kimbrough McCall, Jr.  
LOUISVILLE, KENTUCKY

*Sigma Alpha Epsilon*

B.A., Political Science

BSU 1, Missions Chairman 2, President 3, 4, State BSU Regional Representative 3; First President Memphis BSU 3, 4; Eta Sigma Phi 3, Vice President 4; PRC 2, 3, 4; Deutsche Verein 4.

Frances Kay McDonald  
MOBILE, ALABAMA

*Kappa Delta*

B.A., English

SW Singers 1; Pledge Class Music Chairman 1; K-Deltas 1, 2, 3; KD Social Secretary 2; WF 1, 2; Lynx Staff 3; Pi KA Dream Girl 4.



Robert S. Maclin, III  
RIPLEY, TENNESSEE

*Independent*

B.A., Psychology

William G. Mankin  
RALEIGH, TENNESSEE

*Pi Kappa Alpha*

B.S., Physics

Pledge Class Treasurer 1, Scholarship Award 1, House Manager 2, Treasurer 2, 3, 4; Phi Beta Kappa Award 1, 2; Gooch Scholarship Award 1; Chi Beta Phi 2; Treasurer 3; President 4, National Vice President 3, 4; Deutsche Verein 3; American Institute of Physics, Student Section President 4; Honors in Physics 4; Phi Beta Kappa 4.



Marilyn Martin  
MEMPHIS

*Kappa Delta*

B.A., Christian Education

Transfer from Queens College; WAA Representative 3; K-Deities 3; KD Rush Chairman 4; Student Counselor 4.

Lyn Mary Melvin  
MEMPHIS

*Chi Omega*

B.A., English

Pledge Class President 1, Ass't. Pledge Trainer 2, Pledge Trainer 3, 4, Rush Chairman 4; Sans Souci 1; Cheerleader 2, Captain 3; Eta Sigma Phi 2, Secretary 3; Student Counselor 2; "S" Club Princess 3; April Fool Court 3; SAE Sweetheart 4; Pi Intersorority 3, 4; Torch 4; WUB 4; Class Secretary 4.



Isaac Nmi Menasha  
ISTANBUL, TURKEY

*Independent*

B.A. International Studies

Transfer; Dean's List 3; Candidate for Honors 4.

Donna Jo Miles  
MEMPHIS

*Kappa Delta*

B.A., Chemistry

Pledge Class Scholarship Chairman 1; Social Service Chairman 3, 4; Intramurals 1, 2, 3, 4; SW Singers 4; Deutsche Verein, President 3; Honor Scholarship 1, 2, 3, 4; Student Counselor 4; National Science Foundation Summer Research Participant 3.



Margaret Minyard  
JACKSON, MISSISSIPPI

*Delta Delta Delta*

B.A., Mathematics

SW Orchestra 1, 2, 3, 4; Danforth 1, 2; Lynx 2, 3; WF 1, 2; Treasurer 3; Secretary 4; Deutsche Verein 3; Dormitory Board 4; DDD House Chairman 2; Treasurer 3; Secretary 4.

Martha Myatt  
MEMPHIS

*Chi Omega*

B.A., Sociology

Publications Board 1, Secretary 2; Cheerleader 2; Lynx Favorite 2, 3; Beauty 4; Football Princess 3; April Fool Court 3; S.T.A.B. Intersorority 3, 4; WUB 3; Chi O Activities Chairman 2; Rush Chairman 3; President 4; Who's Who in American Colleges and Universities 4.



Warren Nance  
MEMPHIS

*Kappa Alpha*

B.A., History

KA House Chairman 2; Initiation Officer 2, 3; Intramural Representative 3, 4; Corresponding Secretary 3; Rush Chairman 2; Censor 2; I.F.C. 4; Chaplain 2, 3, 4; Basketball 1, 2; Tennis 1, 2; Cross Country 1; Track 2; WR 1, 2, 3, 4; Ass't. Treasurer 3; N.S.A. Committee 2, 3, 4; F.O.S. leader 3, 4.



Rosilie Osterbind  
GAINESVILLE, FLORIDA

*Independent*

B.S., Biology

Danforth 1, 2; WAA 2; Phi Beta Kappa Award 1, 2; Chi Beta Phi 2, 3; Secretary 4; National Science Foundation Participant 2; Phi Beta Kappa 4.



Marlene Peeples  
BIRMINGHAM, ALABAMA

*Kappa Delta*

B.A., Sociology

W.F. 1; Student Counselor 2, 3, 4; Panhellenic Council 3, 4; Treasurer 4; Secretary Elections Commission 3; Intramurals 2, 3; House Chairman 2; Sans Souci 3, 4; Dormitory Governing Board Pres. 3, 4; Dormitory Governing Board 4.

John Cecil Portwood  
MEMPHIS

*Kappa Sigma*

B.A., Economics



Ward Earl Puckett, Jr.  
MEMPHIS

*Independent*

B.A., French

Sans Souci 2, 3, 4; Eta Sigma Phi 2, 3, 4; Spanish Club 4.

Frank Earle Rankin  
GAINESVILLE, FLORIDA

*Alpha Tau Omega*

B.A., Economics and Business

Pledge Class Secretary-Treasurer 1; Best Pledge 1; House Chairman 2; Treasurer 3; Vice-President 4; Dean's List 3.



Diana Ernastine Reil  
DECATUR, GEORGIA

*Independent*

B.A., Bible and Christian Education

SW Singers 1; **Sou'wester** 1; W. F. 1; Modern Dance Group 1, 2; Social Commission 1, 2, 3; Intramurals 1, 3; Student Counselor 2, 3, 4; **Lynx** Staff 2; Editor 3; Chairman Homecoming Dance 2; PRC Christmas Play 2; German Christmas Play 2; Deutsche Verein 2, 3; Danforth 2; Alpha Psi Omega 3; Publications Board 3; President of Independent Women 4; FOS Leader 4; **Lynx** Beauty Review 4.

Sarah Richards  
DUBLIN, GEORGIA

*Kappa Delta*

B.A., Bible and Christian Education

Vice-President Dormitory Governing Board 1; Pledge Class President 1; Intramurals 1, 2, 3; W.F. 1, 2; Secretary 3; **Sou'wester** 1, 2; Honor Roll 1; Dean's List 1, 4; ATO Sweetheart 2; Sans Souci 2; Chaplain, Ass't. Treasurer 2; Treasurer 3; Vice President 4; Intersorority 4.



Sally Rieves  
MARIION, ARKANSAS

*Chi Omega*

B.A., English

Transfer from Mary Baldwin College; Pledge Class Secretary 3.

Mike D. Rowland  
MEMPHIS

*Independent*

B.A., Sociology

Football 1, 2, 3, 4; Player of the Week 1, 2, 3, 4; "S" Club 1, 2, 3, 4.



Juanita Ann Shettlesworth  
MEMPHIS

*Kappa Delta*

B.A., Spanish

Dean's List 1, 2, 3; Honor Roll 1, 2; Belk Bible Medal 1; Activities Chairman Pledge Class 1; La Cordura 1, 2; Vice President 3; President 4; Intramurals 1, 2, 3, 4; Girls Field Day Participant 2, 3, 4; First Place Medal 3; Derby Day Participant 1; **Sou'wester** Staff 1, 2; Business Manager 3; Kappa Delta Guard 2; Membership Chairman 3; Editor 4; FOS Leader 3, 4; SW Players 2; Candidate for Honors 4; Phi Beta Kappa 4.

Kathy Smallwood  
MEMPHIS

*Chi Omega*

B.S., Chemistry



Gretchen Mary Smith  
DECATUR, GEORGIA

*Kappa Delta*

B.A., Christian Education

SW Singers 1; WF 1; K-Dettes 1, 2; Student Counselor 1; **Lynx** Staff 3; Kappa Delta Parliamentarian 4; Sweetheart of Alpha Tau Omega 4.

Alice Marilyn Stewart  
GALENA PARK, TEXAS

*Independent*

B.A., Mathematics

Danforth 1, 2; **Sou'wester** 1, 2; Dean's List 1, 2; Honor Roll 1, 2; Student Counselor 2; Dormitory Governing Board 2, Secretary 4; Chi Beta Phi 2; Junior Year at Aix-en-Provence, France; WUB 4; Torch President 4; PRC Publicity Chairman 4; Phi Beta Kappa 4.



Mary Ann Stewart  
CANTON, OHIO

*Kappa Delta*

B.A., Christian Education

Modern Dance Group 1, 2; WF 1; Daniorth 1; in play "J.B." 1; PRC Drama Chairman 2, 3, 4; Directed 2 plays 2, 3; Alpha Psi Omega 2, 3, 4; Directed and acted in "The Glass Menagerie"; Student Counselor 2, 4; Outstanding Pledge 1; Pledge Social Service Chairman 1; Kappa Delta Social Service Chairman 2; Rush Chairman 3; Social Chairman 4; STAB 3, 4.

Helen Jackson Strautman  
MEMPHIS

*Zeta Tau Alpha*

B.A., Economics and Business Administration

Zeta Tau Alpha Social Chairman 1, 2; Music Chairman 1, 2; Intramurals 1, 2, 3; All Sing 1, 2; Stunt Night 1; Chairman 2; Historian for ZTA 3; Pep Band 2, 3; Student Counselor 2, 3; WUB 4; Pi Intersorority 4; President Pan Hellenic Council 4.



Mary Susan Templeton  
MEMPHIS

*Alpha Omicron Pi*

B.S., Biology

Ann Winston Thomas  
MEMPHIS

*Kappa Alpha Theta*

B.A., English

Transfer from Newcomb College.



James A. Thomas, III  
MEMPHIS

*Kappa Alpha*

B.A., English

Honor Council 1, 2, Vice President 3, President 4; KA Pledge Class President 1, Pledge Scholarship Award 1, Rush Chairman 2, 3, Social Chairman 3, Secretary 4; High School Visitation 2; REW Leader 2; Stylus 3, 4; ODK 3, 4.

C. Warren Thompson, Jr.  
MEMPHIS

*Pi Kappa Alpha*

B.A., Psychology

Dean's List 3, 4; Intramurals 1; Psi Chi Vice President 3, President 4; PiKA Pledge Class Secretary 1, Secretary 2.



Grady F. Tollison, Jr.  
MEMPHIS

*Alpha Tau Omega*

B.A., History

Football 1, 2, 3, Captain 4; "S" Club Player of Week 2, 4; Most Valuable Player of 1959 2; Honorable Mention Little All-American 2.

Michael Hugh Truscott  
SAO PAULO, BRAZIL

*Sigma Alpha Epsilon*

B.A., Biology

Tennis 1, 2, 3, Captain 4; Number one man in tennis 2, 3, 4; "S" Club 2, 3; Football 2, 3, 4.



Earl M. VanLeer  
MEMPHIS

*Pi Kappa Alpha*

B.A., Economics

SW Judo Team 1, Winner Light Weight Division 1; PiKA Alumni Chairman 2, 3, Shield and Diamond Correspondent 2, 3, 4, Vice President 4; Wall Street Journal Student Achievement Award 4.

Noble R. Walker  
MEMPHIS

*Independent*

B.A., Spanish

Honor Roll 1; Eta Sigma Phi 1, 2, 3, 4; La Cordura 1, 2, 3, 4.



Harold Gordon Walter  
MEMPHIS

*Independent*

B.A., Economics

Frank Douglas Weathersby  
MAGNOLIA, MISSISSIPPI

*Sigma Alpha Epsilon*

B.A., English

Class Vice President 3; PRC 3; ODK 3; Vice President 4; Deutsche Verein President 2; Football 1, 2, 3, 4; Baseball 1; Track 2, 3; SAE Pledge Class President 1, Chaplain 2, EDA 4.



Margaret Louise Welsh  
FERN CREEK, KENTUCKY

*Independent*

B.A., English

WF 1, 2, 3, 4; Spanish Club 1, 2, 3, 4; Secretary 3; Honor Roll; Dean's List 1, 2, 3; **Sou'wester** Staff 1, 2, 3; SW Singers 1, 2; Student Counselor 2, Co-chairman 3; Dormitory Governing Board 2, 3; Ass't Resident Head 3, 4; Eta Sigma Phi 2, 3, 4, Vice President 3; Publications Representative 3; Torch; Sec.-Treas. 4; WUB 3; Phi Beta Kappa 4.

Dorlyse Emylyn Whaley  
MEMPHIS

*Zeta Tau Alpha*

B.A., English

Dean's List 1, 2, 3; Student Counselor 2, 4; Eta Sigma Phi 3; Junior English Award 3.



Thomas Jefferson White  
MEMPHIS

*Sigma Alpha Epsilon*

B.A., Political Science

Tennis 1, 2, 3, 4; Track 2, 3; Golf 3; Cheerleader 2.

Parker Trevilian Williamson  
BATON ROUGE, LOUISIANA

*Sigma Nu*

B.A., Philosophy

WF 1; SW Orchestra 1, 2, 3, 4; **Sou'wester** Business Manager 2; REW Discussion Leader 2; SN Sentinel 3, Recorder 4.



William Theodore  
Woolfolk, Jr.  
MEMPHIS

*Independent*

B.A., Bible

SW Orchestra 1; Choir 1, 2, 3, 4; Pep Band 2, 3, 4; Danforth 3; Sans Souci 3; Independent Men Secretary-Treasurer 3; not pictured

(NOT PICTURED)

Anne Atkinson  
BROOKHAVEN, MISSISSIPPI

*Chi Omega*

B.A., Biology

WF 1; SW Singers 1; Dormitory Governing Board 1; **Lynx** Staff 1; PPA for Freshman Women 2; Student Counselor 2, 3, 4; FOS Leader 3; Chi O Personnel 3, Vice President 4; Spanish Club 3; Honor Council Representative 3, 4.



ED ALBRIGHT



KEITH ARMAN



DAN BOWEN

# WHO'S WHO in AMERICAN COLLEGES AND UNIVERSITIES

BILL DAVIDSON

ROBERT ECHOLS

LYNN FINCH



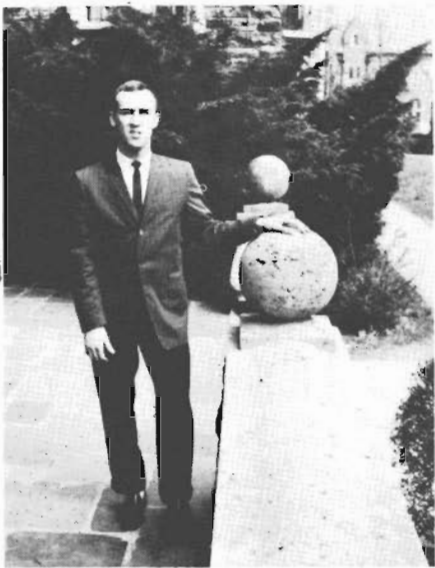

JIMMY FINLEY

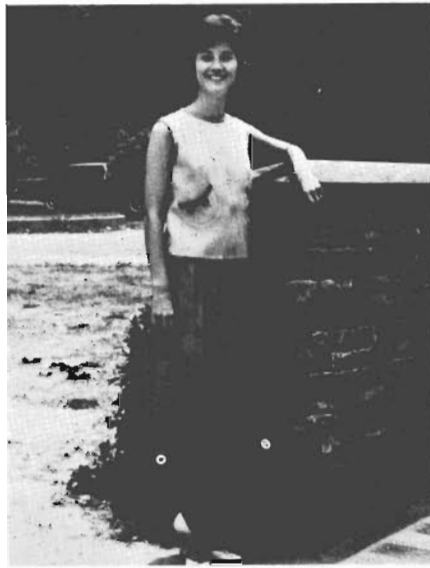

ANN FUMBANKS



BUNKY HAIGLER



JACK HERBERT



LYN MELVIN



MARTHA MYATT

JIMMY THOMAS

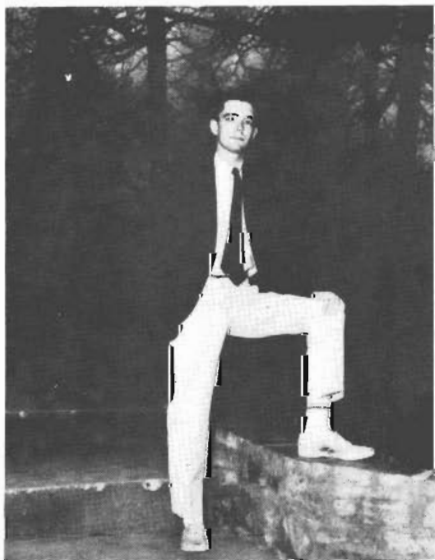

GRADY TOLLISON



FRANK WEATHERSBY



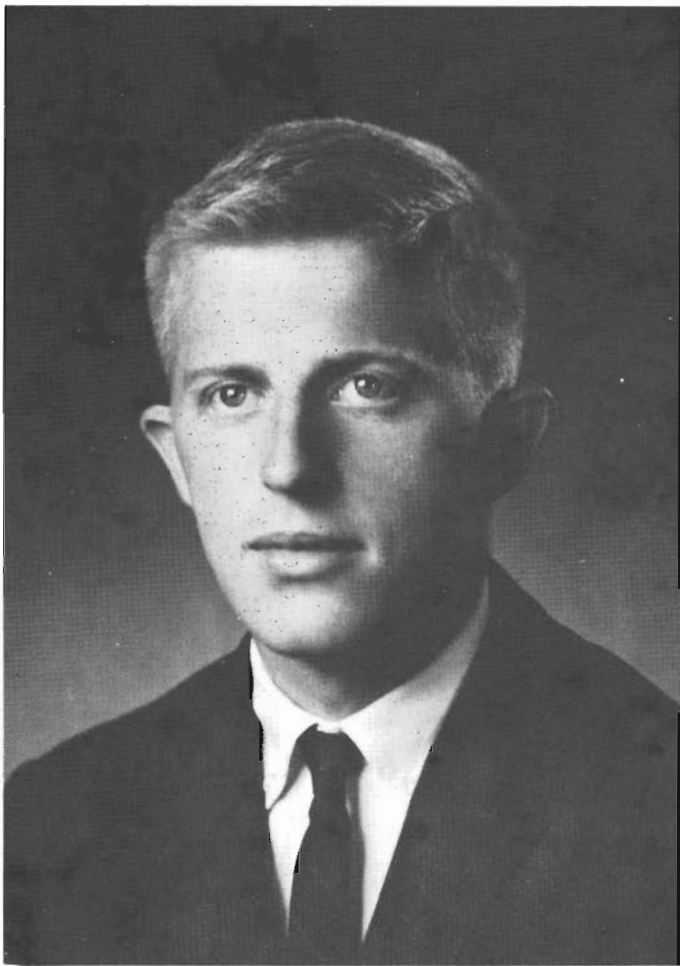

# Southwestern

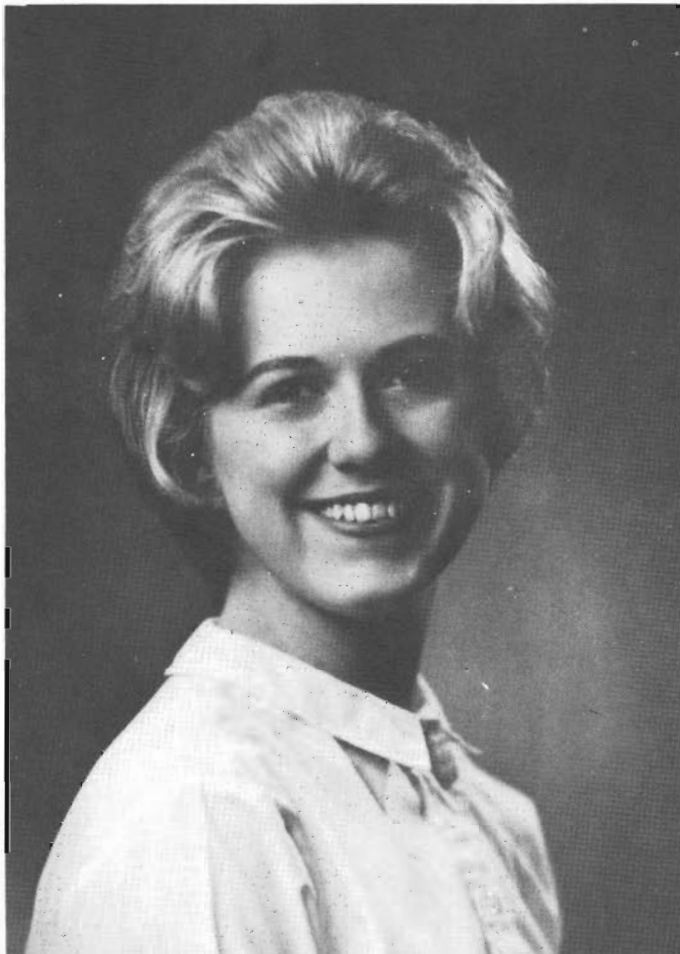

*Bill Davidson  
Bunky Haigler  
Lynn Finch*

# Hall of Fame

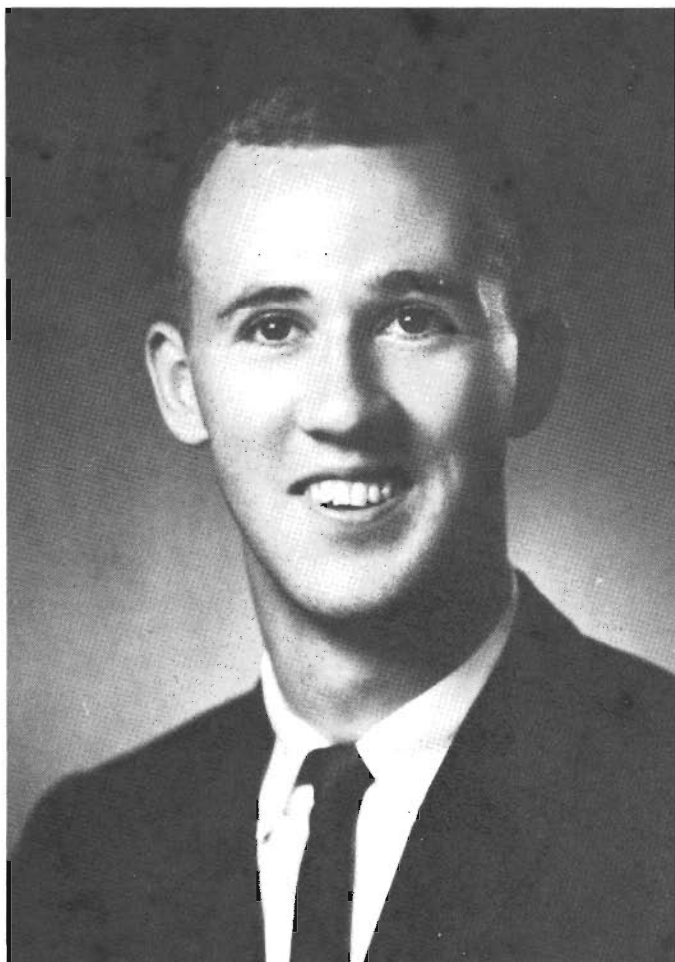

*Dan Bowen  
Jimmy Finley  
Peggy Welsh*

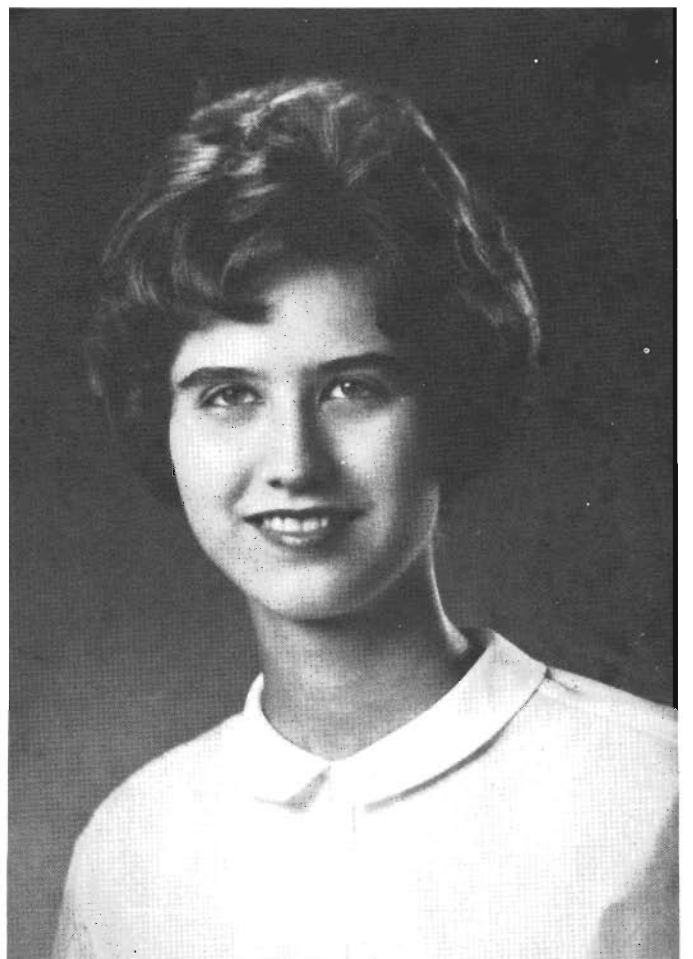



**O  
R  
G  
A  
N  
I  
Z  
A  
T  
I  
O  
N  
S**

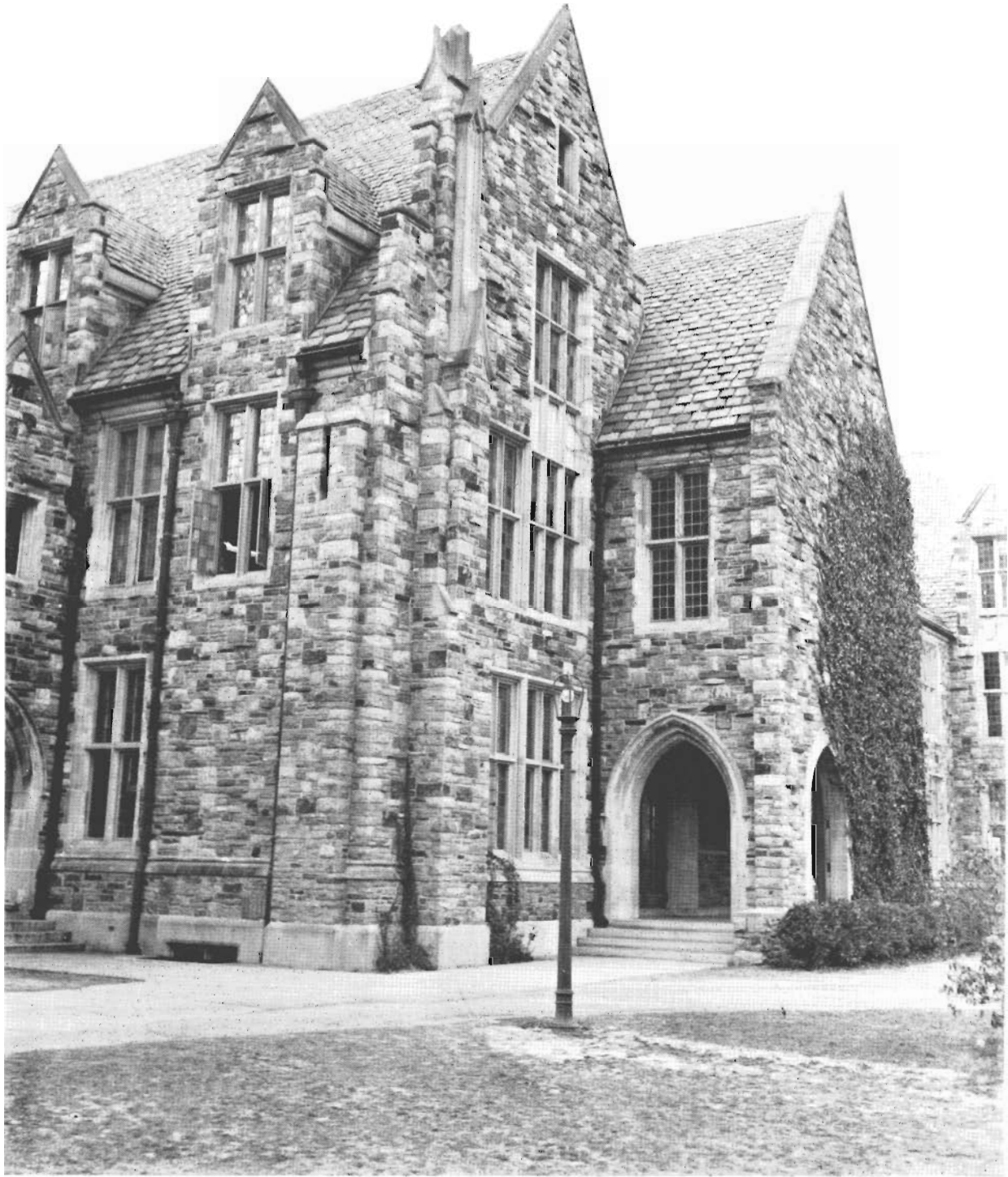

Science Hall



# Student Council

President.....BILL DAVIDSON  
Vice-President.....JIMMY FINLEY  
Secretary.....ANN FUMBANKS

**G  
O  
V  
E  
R  
N  
I  
N  
G  
  
C  
O  
U  
N  
C  
I  
L  
S**



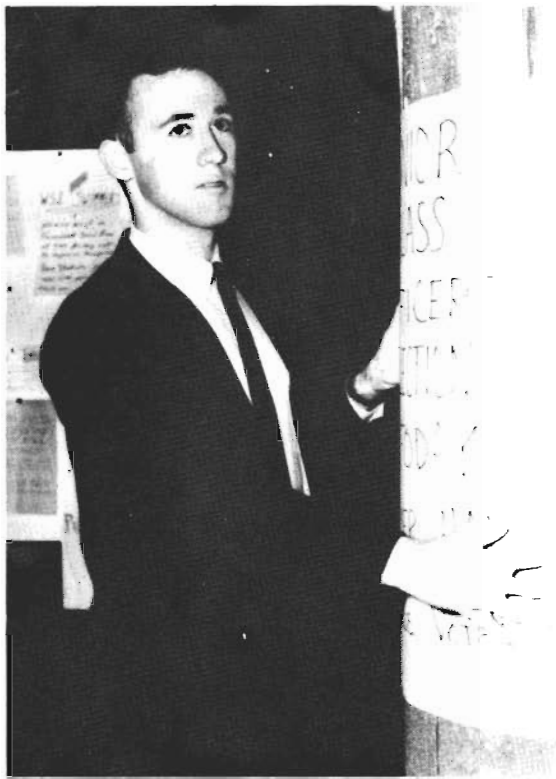

# Elections Commission

Chairman .....Jimmy Finley

The function of the Elections Commission, which is composed of representatives of the fraternities, sororities and independent groups, is to insure fair elections and supervise balloting in all student body and class elections; and to penalize individuals or organizations detected in unfair practices pertaining to student body elections.



First row, left to right: Carwile, Morgan, Hollingsworth, Rawles, Finley.  
Second row, left to right: Luton, Howell, Bowman, Hoy, Head, Meybohm, Dickins



First row, left to right: Jarrett, Irvine, Cooper, Richardson, Conner.  
 Second row: Jenkins, Fey, Pruitt, Richards, Culpepper.

The Social Committee coordinates all campus social activities and keeps a social calendar of these activities. It is composed of representatives of the sororities and fraternities, and of the independent groups.

## Social Committee

Chairman .....Perry White





# Honor Council

President .....Jimmy Thomas

Southwestern is proud of its effective Honor System which is as much a part of the school as the academic curriculum itself. The governing body of the Honor System is the Honor Council. Its purpose is to foster a spirit of honor, and to investigate and to act upon cases of cheating, stealing and lying (in official matters) on the part of the students in connection with academic work or campus life.



Top row, left to right: Finley, Atkinson, Crawford, Haigler, Herbert. Middle row: Johnson, Richardson, Growden, Pomey. Bottom row, Dowd, Windham, Currie, Hollingsworth, Autry.



# Dorm Boards

## PRESIDENTS

Moderator .....Jane Cook  
 Voorhies ..... Margaret Martin  
 East .....Janice Baker  
 Townsend ..... Ester Cosby  
 Evergreen ..... Marnie Sprague



**First row,** left to right: Green, Crowell, Humphreys, Robinson. **Second row:** Saunders, Sprague, Leitner, Maclin.



**First row,** left to right: Minyard, Poe. **Second row:** Townes, Hertsgaard, Stewart, Peeples, Martin, Huffman.

Fry, Douglas, Wilson, Darwin, Wood.





# Women's Undergraduate Board

President ..... Margaret Johnson

The purposes of the Women's Undergraduate Board are to cultivate a strong school spirit, bring attention to good scholastic standing, and foster a spirit of honor among all women students. The board assists with hazing of freshman women and tries those women who have violated hazing regulations.



First row, left to right: Hopper, Reil, Johnson, Yost, Poe. Second row: Melvin, Lawrence, Bradshaw, Quinn, Carwile, Fumbanks, Griffith, Finch, Pierce, Heltzel, Kindig, Cook.



First row, left to right: Joe Duncan, Pete Cornish, Jimmy Finley, Tommy Scott, Howard Edington; second row: Perry White, Steve Richardson, Ed Albright, Bob Norton, Dossett Foster, Dan Bowen.

The main activity of the Sanhedrin is to take charge of the hazing of the Freshmen men. The Vice President of the Student Body is automatically president of the Sanhedrin. The other members are composed of the vice-presidents of the senior, junior and sophomore classes, presidents of the "S" Club, O.D.K. and the I.F.C. and the men on the Student Council.

# Sanhedrin

President \_\_\_\_\_ Jimmy Finley

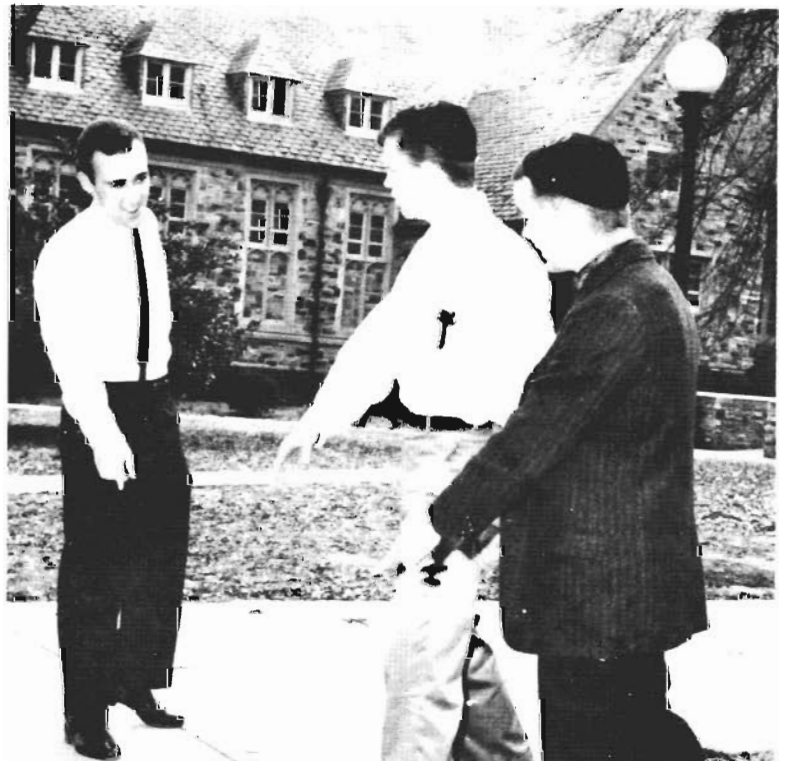

# Publications Board

President..... Bob Norton



Moody, Lobaugh, Wild, Crowell

The Publications Board acts as the control of all the student publications. It appoints editors and business managers of the campus publications. It is composed of the commissioner of Publications, representatives from the various classes, the comptroller of the college and two faculty advisors.



**P  
U  
B  
L  
I  
C  
A  
T  
I  
O  
N  
S**

# 1962 Lynx Staff

The **Lynx** is the college annual and is published each May. It carries a record of the events of the year in pictures. There are opportunities for interested students in such departments as photography, management and make-up.



## EDITOR

Mary Beth Vanderpoorten

## BUSINESS MANAGER

Barbara Bell

## PHOTOGRAPHER

Ronnie O'Mell

## ART EDITORS

Susan Tate

Marjorie Wild

## HONORS EDITORS

Joyce Clippard

Anne Crowell

## PANHELLENIC EDITORS

Louise Livaudais

Lil Scott

Barbara Yost

## SPORTS EDITORS

Oliver Dickins

Mallory Chamberlin

## CLASSES EDITORS

Susan Horton

Eleanor Lawrence

Kathy Moorhead

Nancy Lynn Rawles

## ORGANIZATIONS EDITORS

Barbara Eberbaugh

Patsy Karnowsky

## HIGHLIGHTS EDITORS

Jeanne Gregory

Susie Rudder

Alinda Turpin

## TYPISTS

Carolyn Howser

Willene Langley



# LYNX



Langley, Howser



Crowell, Clippard



Horton, Moorhead, Lawrence, Rawles



Wild  
(Not pictured, Tate)



Karnowsky  
(Not pictured, Eberbaugh)

# LYNX

Dickins  
(Not pictured, Chamberlin)

Yost  
(Not pictured, Livaudais, Scott)





The **Sou'wester**, the school newspaper, is published weekly by the editor, business manager and volunteer staff. It reports events of interest to Southwestern students and keeps them informed of happenings on and around the campus.

EDITOR

Susan Hunter

BUSINESS MANAGER

John Wilkins

MANAGING EDITOR

Carol Moore

CIRCULATION MANAGER

Kathy James



NEWS EDITOR

Marilyn Meyers

SOCIETY EDITOR

Diane Lobaugh

SPORTS EDITOR

Wes Livaudais

PHOTOGRAPHER

Jack Donelson



OFFICE MANAGER

Lynette Humphreys

CARTOONIST

Hal Crosby

COLUMNISTS

Margaret Johnson

Jack Deaver





Lowry, Moody, Smith, Allen, Donelson, Wilson, McCollough, Cooper, Pierce

# The Sou'wester

Humphreys, Crosby

Meyers, Johnson, Lobaugh, Livaudais, Deaver





# Stylus

Editor ..... Baird Callicott

Stylus is an honorary literary society at Southwestern. Membership is based on the merits of creative work submitted to the club. The club annually publishes a journal called **Stylus**.



First row, left to right: Jimmy Thomas, Bert Ringold, John Wilkins. Second row: Bob Norton.



# Student Council Handbook

Editor .....Katie Bartels

The Student Council Handbook is published annually under the collaboration of the Student Council. It is especially useful to the incoming freshman students. It lists the activities and organizations on the campus.

## Danforth Organization

Co-Chairmen.....Steve Richardson, Lynn Finch

The Danforth program was established on the Southwestern campus in 1956 with the purpose of training students for volunteer and lay work. The various fields included in this program are church school teaching, recreation, social service and literacy work. The students work in cooperation with Memphis hospitals, churches, and social agencies.

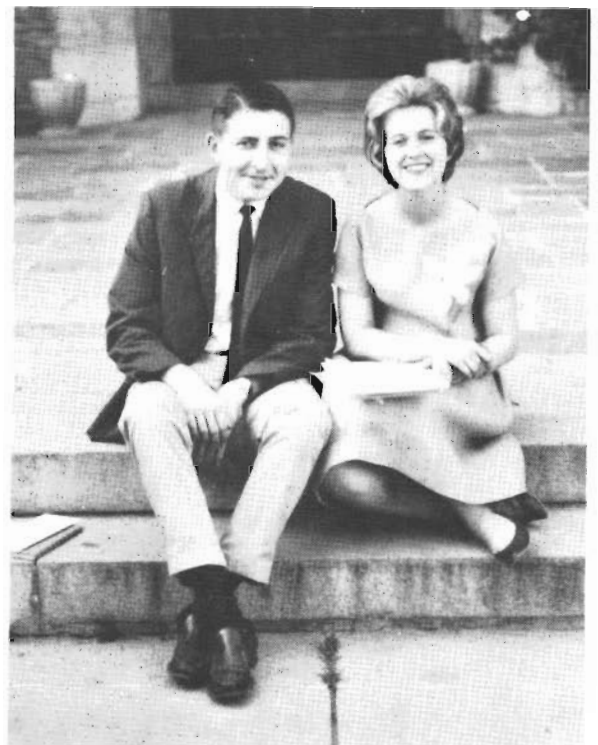



# Phi Beta Kappa

President ... Dr. Emmett H. Anderson

The Gamma chapter of Phi Beta Kappa, the oldest Greek letter society in America, was installed at Southwestern on December 5, 1949. Election to Phi Beta Kappa is the highest scholastic honor which can be offered to a student. To be eligible for membership, a student must have an average of at least 3.5 over seven semesters of approved college work.



First row, left to right: Shettlesworth, Stewart, Welsh, Osterbind, Holmes.  
Second row: Mankin, Dew, Bowen, Lawrence, Foster, Finley, Ajello.

**H  
O  
N  
O  
R  
A  
R  
Y  
  
O  
R  
G  
A  
N  
I  
Z  
A  
T  
I  
O  
N  
S**



First row: Miss Walker, Mr. Myers; second row: Miss Dunning, Miss Reiners, Dr. Taylor; third row: Miss Maer, Diane McCullough, Mr. Wehlan; fourth row: Miss Cauthen, Miss Soderstrom, Mr. Synnestvedt.

Phi Kappa Lambda, national honorary music fraternity, rewards and distinguishes outstanding work in the musical field. It is open only to candidates for the Bachelor of Music degree and elects students not exceeding twenty per cent of any one class.

## Pi Kappa Lambda

President.....Miss Gladys Cauthen





# Eta Sigma Phi

President .....Jim Lindberger

The purpose of Eta Sigma Phi, the national honorary classical languages fraternity of Southwestern, is to promote interest in all aspects of Greek and Roman literature, art and life. Those who have a "B" average in an advanced course of either Greek or Latin are eligible for membership.



First row, left to right: Crenshaw, Salley, Freeman, Hoye, Holmes, Hollingsworth, Thomas, Welch.  
 Second row: Baker, Dunn, Wilkins, Hannum, Chew, Karnowsky, Smyth, Cook.  
 Third row: Weaver, McCall, Walker, Weathersby, Meeks, Maclin, Goldworthy, Puckett, Vanden Bosch.





First row, left to right: Green, Osterbind, Klotz, Stewart, Strickland, Ajello, Gray.  
 Second row: McCain, Dickins, Hogrefe, Mankin, Lawrence, Green, Mills.

## Chi Beta Phi

President  Bill Mankin

Chi Beta Phi, national honorary scientific fraternity on campus, is composed of students majoring in one of the sciences or mathematics. Its members must have completed a total of sixty academic hours with twenty-five hours in their major and have a 3.0 average.





# Psi Chi

President ..... Frank Coyle

Psi Chi, national honorary psychology fraternity, was established at Southwestern in 1952. Its purpose is to further interest in psychology by affording its members contact with psychology as a profession. Membership in this fraternity, which is affiliated with the American Psychological Association, is by invitation and limited to those with at least a "B" average in twelve hours of psychology.

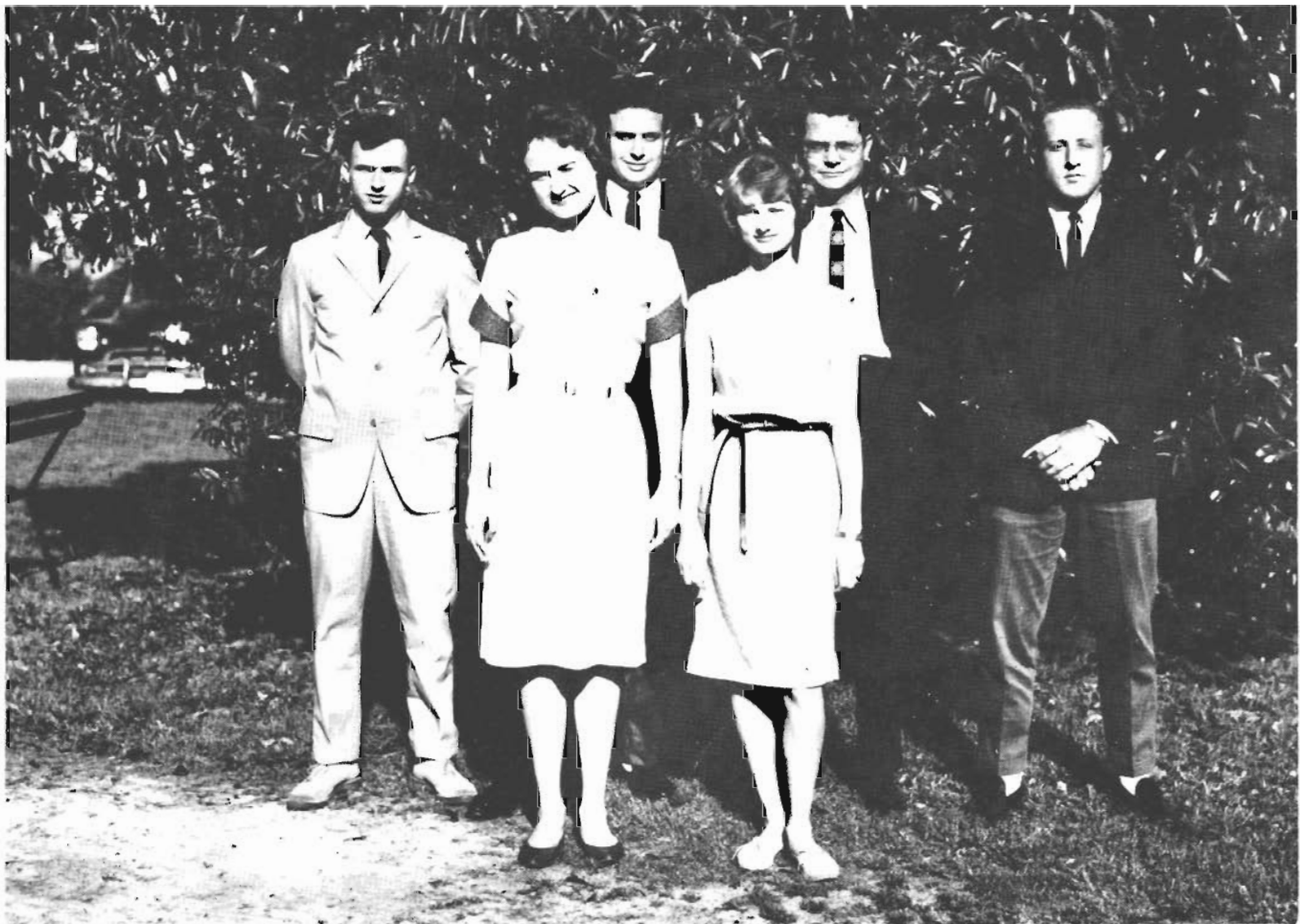

First row, left to right: Baughman, Hollingsworth;  
Second row: Gray, Bryan, Dr. Queener, Ashcraft.



First row, left to right: Rich, Stewart.  
 Second row: Reil, Pennington, Eaton, Cooper, Ptomey.  
 Third row: Beech, Blackburn.

# Alpha Psi Omega

President..... Mary Ann Stewart

Alpha Psi Omega, national honorary dramatic fraternity, provides an honor society for those achieving a high standard of work in dramatics and promotes a wider fellowship for those interested in the college theatre. Students may work toward membership as pledges of the group.

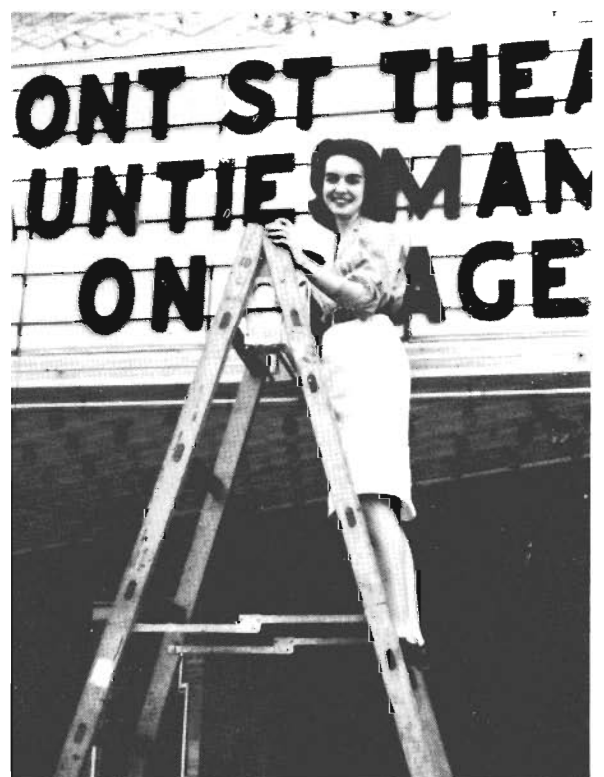



# Torch

President .....Marilyn Stewart

Recognizing outstanding women for high standards of leadership and scholarship, Torch, honorary society for senior women, taps ten members in May of their junior year. These members must have an average of 2.8. Torch also honors the most outstanding sophomore woman chosen by the group each spring.

Haigler, Clothier, Klotz, Welch, Melvin, Finch, Bradshaw, Stewart.





First row, left to right: Cornish, Weathersby, Thomas, Albright  
 Second row: Bowen, Dr. Wolf (Advisor), Richardson, Potts, Herbert  
 Absent when picture was taken: Finley, Davidson, Tollison

Membership to ODK, national honorary leadership fraternity which recognizes outstanding men in the junior and senior classes, is based on achievement in one of the five phases of campus life: scholarship; athletics; religious and social affairs; music, speech and dramatic arts; and publications. Each May, ODK honors the most outstanding sophomore man selected by the group.

# Omicron Delta Kappa

President ..... Dan Bowen

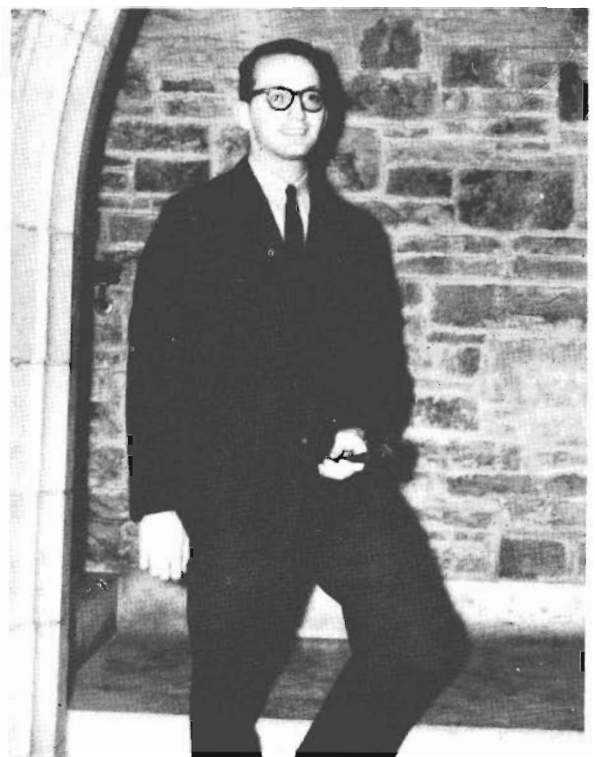



Yost, Wood, Finch, Crowell, Poe, Smith, Klotz, Pickins,  
Beech, Lobaugh, Claburn

## Pi Intersorority

Pi Intersorority recognizes outstanding women from each of the five sororities on campus. Each Wednesday, members of Pi wear green and white with the traditional arm band. The organization recognizes a May Day Pi as the final new member of the year.

President ..... Lynn Finch



May Day Pi ..... Alabel May



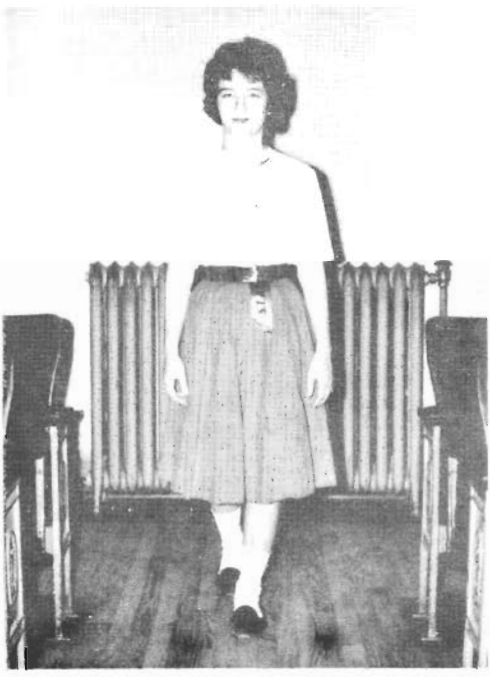

President ..... Bunkey Haigler

# S. T. A. B.



Founders Day S. T. A. B. .... Susan Hunter

S. T. A. B. is composed of twelve brunets and one blond chosen from the five sororities for outstanding work in the chapters. On Fridays, members wear red and white with the red ribbon and dagger of S. T. A. B. They honor a Founders Day S. T. A. B. each March as the thirteenth member.



McCullough, Henking, Clothier, G. Johnston, Stewart, Myatt, Bradshaw,  
J. Johnston, Hunter, Johnson, Haigler, Clark, Baker



# Student Counselors

Co-chairmen.....Linda Lawrence, Beth Poe

The Student Counselors are appointed each March by former Student Counselors and the Dean of Women for the purpose of assisting in Freshman Orientation. During the first few weeks of school, these women attempt to get the new woman student adjusted to her environment, and familiarize them with the various phases of campus life.



First row, left to right: Whyte, Wood, Henking, L. Currie, Yancy, Freman.  
Second row: Karnowsky, Sharpe, Gilmore, Salley, Crowell, Quinn.



First row, left to right: Martin, Dean, Reil, E. Currie, Schlubach, Lupfer, Eberbaugh, Strickland, Moore  
Second row: Baker, Doke, Archer, Hunter, Bartels, Townes, Bell, Carwile, Kreeger, Hopper  
Third row: Ramseur, Howser, Morgan, Minyard, Crawley, Cooper





First row, left to right: Johnson, Bartels, Shettlesworth, Cook, Finch, Archer. Second row: Albright, Reil, Pickins, Lindenberg, Poe, Lobaugh, Welsh, Finley.

The FOS program was inaugurated in order to help the freshmen adapt to study on a college level and to interest him in the world affairs. Three discussions are held as soon as classes begin in September. Members of the faculty and selected juniors and seniors will assist in the program.

# Freshman Orientation Seminar Leaders

President ..... Steve Richardson

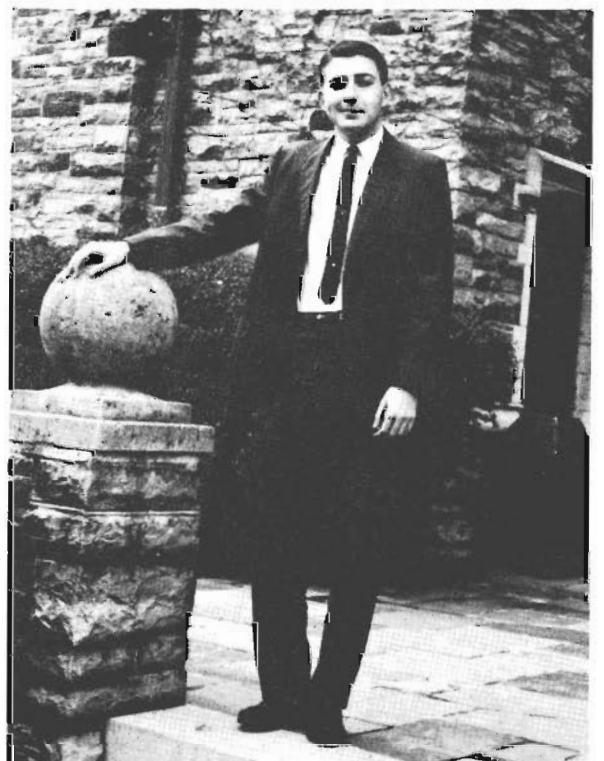

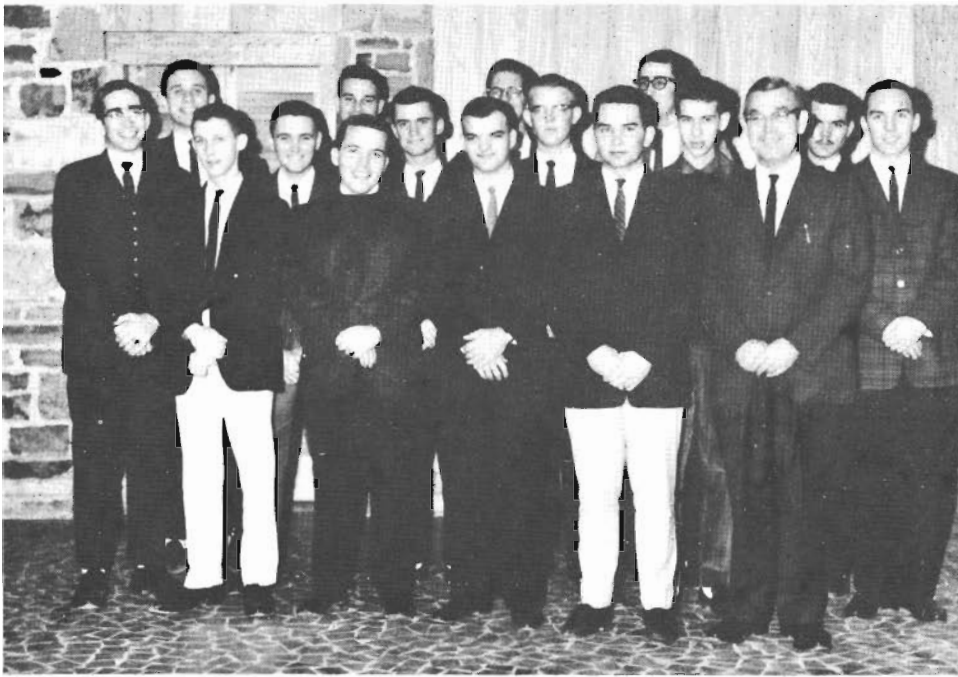

# Deutsche Verein

President .....Joe Levy

Deutsche Verein has been organized recently by students in the German department. It seeks to stimulate interest in the German language and increase student knowledge of German thought and customs.

First row, left to right: Hutchinson, McCall, McCain, Kaden, Dr. Goessling.  
 Second row: Inman, Vaughn, Glover, France, Guilbeau, Wilkins, McCluney.  
 Third row: Benfield, Rice, (unidentified), Lowrance



First row, left to right: Edwards, Henderson, Levy, Smyth, Hale, Jarrett, Hulfman  
 Second row: James, Howser, McMillan, Foster, Napier, Maples, Crosby, Holmes, Pennington



First row, left to right: Luton, Kimbrough, Gear, Geiger, Ellison  
 Second row: Singer, Lawrence, Webster, Johnson, Robinson, Dickson, Leitner, Twaddle, McCrary, Sanders, Hassel  
 Third row: Hollingsworth, Vanderpoorten, Hawes, Dr. Bicknese, Ledbetter

**L  
A  
N  
G  
U  
A  
G  
E  
  
C  
L  
U  
B  
S**



First row, left to right: Yost, Shettlesworth, Smith, Cunningham, Elliott  
 Second row: Dr. Southard, Moore, Clothier, Woods, Sarber

La Cordura, the Spanish club, promotes an interest in Spanish language, literature and customs. In order to be eligible for membership, first year students must have an "A" average and second year students have an average of "B." All advanced students are eligible.

## La Cordura

President .....Juanita Shettlesworth





# Sans Souci

President .....Sarah Pickins

Sans Souci is the French club at Southwestern. It strives to promote an interest in French language, literature and customs at its monthly meetings. The club is open for membership to those French students who have the required grade averages.



First row, left to right: Hogrefe, Schlubach, Steward, Holmes, Milner  
 Second row: Malot, Pickins, Finch, Moore  
 Third row: Dr. Anderson, Dr. Wenger, Niebergall, Richardson, Johnson, Smith, Pötel.

**R  
E  
L  
I  
G  
I  
O  
U  
S  
  
C  
L  
U  
B  
S**



First row, left to right: Hardy, Stewart, Lovitt, Currie, Haigler, Townes  
 Second row: McCall, Bratton, Gresham, Herbert, Richardson, Luton

The PRC is a student organization composed of representatives from each of the religious organizations on campus. It holds as its purpose to hold before the minds of the students of Southwestern the claims of Christian truths and ideals, and to coordinate the working of all religious groups on campus for this end.

# Protestant Religious Council

President .....Charles Landreth





# Baptist Student Union

President .....Duke McCall

First row, left to right: Wood, Stone, Burns,  
Turpin, Davis, Pierce.

Second row: Bratton, McCall, Bridges,  
Richardson, Calhoun.

The BSU was organized in 1953 with the aid of director of student work in Memphis. The purpose of the BSU is to extend influence of the church to the campus.

The Canterbury Club is the religious organization of Episcopal students. The group meets once a week for supper and a program. Among the club's monthly projects are bi-monthly communion services and work with the Memphis churches.

## Canterbury Club

President .....Louise Livaudais



Johnson, Schlubach Livaudais, Bowen, Coburn,  
Hardy, Hale, McInnis



# Methodist Student Movement

President ..... Frank Luton

Luton, Howser, Wright, Langford, Hineman



The Methodist student movement was organized on the campus in 1952. The group meets weekly on Wednesday in the Chi Omega lodge. The MSM cordially invites all Methodist students to visit or join the group.

The Westminster Fellowship for Presbyterian students meets each Sunday night at Evergreen Church for supper and a worship program. The aim of WF is to present Christ to the academic community. Programs are presented by students and visiting speakers.



# Westminster Fellowship

President ..... Bunky Haigler



# Southwestern Singers

President.....Tommy Vanden Bosch

The Southwestern Singers, under the direction of the Director of Music, serve both the college and the community, performing for religious convocations, various city groups, television programs, and giving two concerts each year with the Southwestern Orchestra. The high point of the choir's activities is the annual tour in the Mid-South.



**First row**, left to right: Dr. Taylor, Smith, Morrow, Pate, Watt, Dunmire, Bowen, McCullough, Clayton, Leitner, Bobbitt, Ford, Gregory, Chalker, McInnis. **Second row**: Lowi, Conroy, Morgan, Fowler, Carlson, Yancey, Rowe, Butler, Bauman, Growden, Sharp. **Third row**: Freeman, Sirrenburg, Haynes, Henking, Ramseur. **Fourth row**: Kay, Ford, Holter, Caudill, Turner. **Fifth row**: Trotter, White, Hardwick, Hicks, Woolfolk. **Sixth row**: Phillips, Hilgeman, Bracy, Vanden Bosch, Benfield, Tommey, Gilmer, Garner, Kaden, Middleton.

**M  
U  
S  
I  
C**

**O  
R  
G  
A  
N  
I  
Z  
A  
T  
I  
O  
N  
S**



The Southwestern Singers rehearse for one of their performances while on their annual tour.

## Madrigals

The Madrigals draw their membership from the Southwestern Singers or on a voluntary basis. One of the purposes of this group is to investigate choral literature suitable for small ensembles. Madrigals, Sacred Harp Selections and Folk Songs are used.



**First row,** left to right: McCullough, Smith, Carlson, Hale, Dunmire, Lowi Green, Gregory

**Second row:** McKee, Rich, White, Coy, Mehrling, Garner, Ford

# Southwestern Orchestra

Dr. Taylor.....Conductor

The Southwestern Orchestra serves to give the students ensemble practice and features student soloists. It also works with the choir in presenting important choral arrangements.



**First row**, left to right: Lowi, Minyard, Friedstand, Tuthill, Bauman, Johnston, Synnesvedt. **Second row**: Wehland, Driver, Vergos, Mason, Williamson, Bingham, Davis, McInnis. **Third row**: Hendricks, Ramseur, Freudberg, Thomas, Bobbitt, Mays, McCharen, Toney, Lindenberger, Middleton, Hall.

## The Organ Guild

President.....Chris Mays

The Southwestern Student chapter of the American Guild of Organists holds monthly meetings at various Memphis churches. At this time a short recital is given by some of the members, followed by a tour of the organ.



Yancey, Hicks, Mays

**A  
T  
H  
L  
E  
T  
I  
C**

**O  
R  
G  
A  
N  
I  
Z  
A  
T  
I  
O  
N  
S**

# Womens Athletic Association

President ..... Helene Griffith

The Womens Athletic Association regulates all women's intramural athletics and awards trophies to the winning teams.



Richardson (standing), Strickland, Freeman, Cooper, Myers, Griffith, Brosell, Currie

## Intramural Board

President ..... Jerry Manley

The Men's Intramural Board, composed of representatives of the six fraternities and the Independent Men, is in charge of all men's intramural athletics.

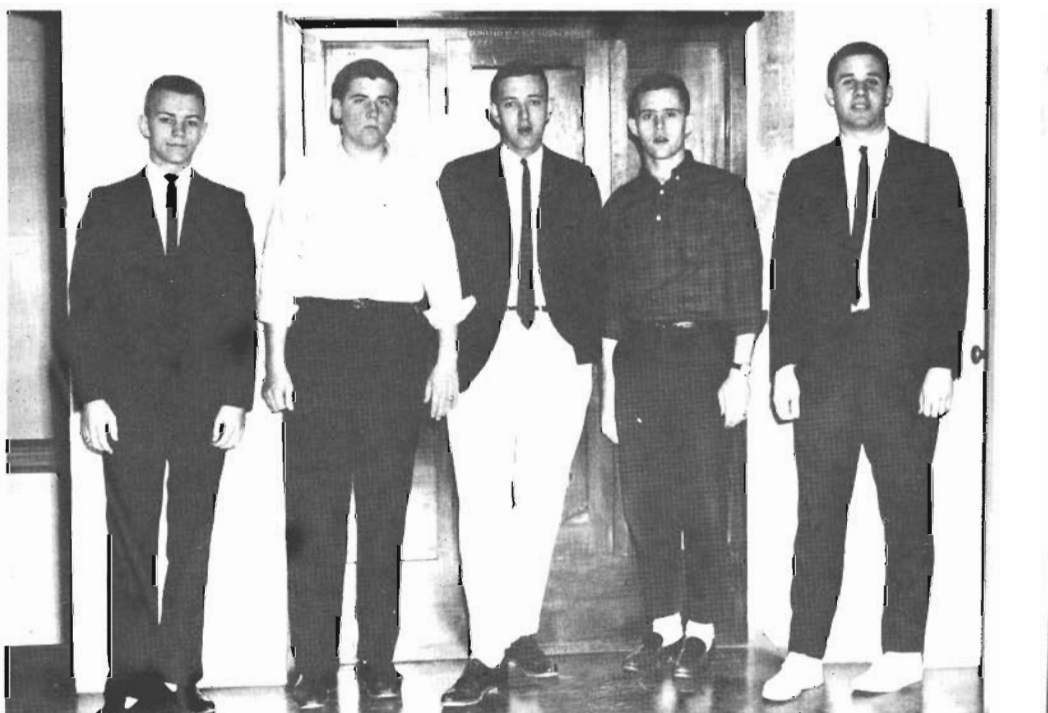

Jones, Bain, Nance, Johns, Benfield

# Pan-Olympics

Pan-Olympics, honorary women's athletic association, was founded in 1948 at Southwestern in order to create individual interest in intramural athletics. Membership is by invitation only. Eligibility for membership is based on a point system with points given for time spent and places gained in tournaments.



Clothier, Griffith, Lobaugh

# Pep Club

President ..... Jim Johnston

The Pep Club is one of the newest organizations on campus. It is composed of representatives of the various fraternities and sororities. Its purpose is to establish a high feeling of school spirit at the athletic events. The club sponsors buses to many of the away athletic events.



First row, left to right: Johnston, Burdick, Rudder, Smith, Pope  
Second row: Levy, Hutchinson, Pennington, Eddington





First row, left to right: Arman, Burks, Weathersby, Truscott, Echols, Roland, White  
 Second row: Killinger, Drake, H. Harwood, Duncan, Johns, Moseby, Splann, Twaddle, McMillan, West

The "S" Club is composed of all men who have earned letters in one of the varsity sports. It handles all the concessions at the intercollegiate games.

## "S" Club

President .....Jerry Manley

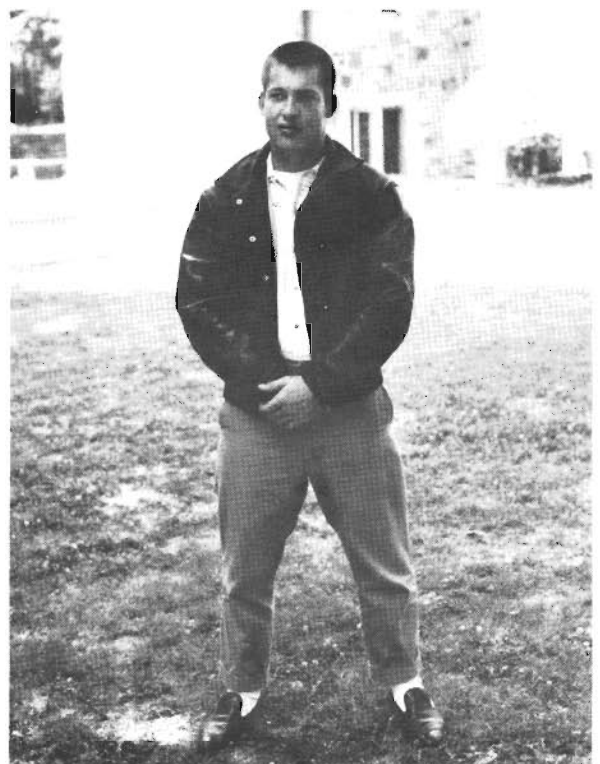



# Cheerleaders

Captain .....Radford Hopper

The Southwestern Cheerleaders are chosen in the late spring each year by a student body election. They lead the cheering sections and promote school spirit at football and basketball games.



Kneeling: Evans, Carwile. Standing: Ptomey, Whyte, Benfield, Hopper, Pope

# Modern Dance Club

The Modern Dance Club provides an opportunity of expression through dance. It is open to all women students and performs at various functions in the Memphis area.



Front: Saunders. Standing: Cobb (Director), Bartlett, Langford, Lowry, Moody, Lawrence, McGreary, Marshall, Glenn, Raspberry, Butts.



Campbell, Partee, Rudder, Claburn, Berlin, Walker, Buie, Rickey.



# Independent Women

President ..... Diana Reil

The Independent Women's organization is open to all non-affiliated women on campus. It is active in many campus activities, and throughout the year sponsors projects and social events.



First row, left to right: Blackburn, Cowden, Green, Bowman, Cooper.  
Second row: Haynes, Fowler, Sprague, Segraves, Williams, Seale.  
Third row: Welsh, Willett, Morrow, Sinclair, Kreeger, Berlin, Hofman.

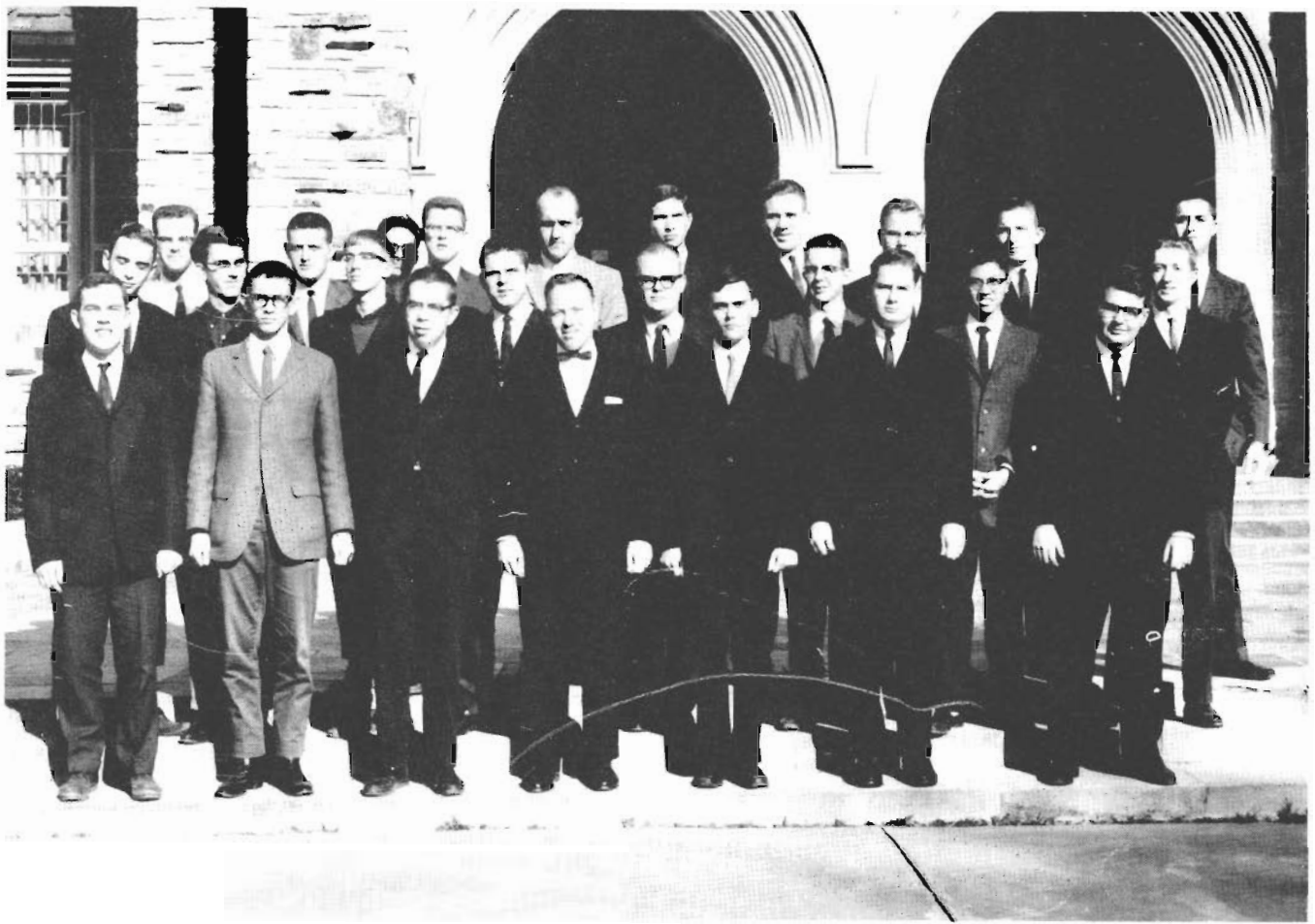

**First row,** left to right: Smith, Korsakov, Evans, Woolfolk, Puckett, Mansfield, Fromm. **Second row:** Parrish, Kelly, Hassell, Strother, Mabry, Pennington, Hoy Walker. **Third row:** Foster, R., Drago, Menashe, Boyd, Hull, Napier, Benfield, Collier, Webb, O'Mell.

The Independent Men was organized so that those non-affiliated men might gain adequate representation on campus. Their activities include participation in intramural sports such as volleyball and flagball.

# Independent Men

President.....Tommy Vanden Bosch





# Inter-Fraternity Council

The IFC is composed of the president and one representative from each fraternity. The group sets up rush rules and co-ordinates the activities of the fraternities.

*President* ..... ED ALBRIGHT

*Vice-President* ..... BILL HALL

*Secretary-Treasurer* ..... PHIL BAER



**G  
R  
E  
E  
K**

**O  
R  
G  
A  
N  
I  
Z  
A  
T  
I  
O  
N  
S**



Officers: Sarah Pickens, secretary; Marlene Peebles, treasurer; Margaret Johnson, vice-president; Carol Bradshaw, Student Council representative. Not pictured, Helen Strautman, president.

# Panhellenic Council

The Panhellenic Council is the representative body co-ordinating the five national sororities at Southwestern. It consists of two delegates and the president from each Greek group. The main purpose of this council lies in the planning and execution of sorority rush. This year one of the highlights of the 1961-62 Social Calendar was the gala Panhellenic Weekend, March 3. An afternoon concert by The Ivy League Trio and dance that evening with music by the Niteriders were sponsored by the council for the entire Student Body.



Sorority representatives: Lynn Finch, Susan Stone, Martha Myatt, Betty Baughman, Rachel Clothier, Delma Klotz, and Katie Bartels.



A  
L  
P  
H  
A  
  
O  
M  
I  
C  
R  
O  
N  
  
P  
I

President **DIANE LOBAUGH**



*Vice President*.....BARBARA YOST  
*Recording Sec*.....DOROTHY HAWN  
*Corresponding Sec*.....SUSAN JOHNSON  
*Treasurer*.....SUSAN HUNTER



Mary Beth Beach

Flo Blake  
 Barbara Bradfield  
 Carol Bradshaw  
 Mary Lou Carwile  
 Sandra Clayton  
 Bettye Cole  
 Jo Cox



Camille Crenshaw  
 Mary Darwin  
 Linda Davis  
 Ruth Davis  
 Ann Denny  
 Mary Ann Duke  
 Bette Claire Eaton





Barbara Eberbaugh  
 Caroline Gage  
 Blair Gilmer  
 Dorothy Hawn  
 Dawn Henderson  
 Elaine Holbrook  
 Radford Hopper



Anita Hopwood  
 Susan Horton  
 Susan Hunter  
 Kathy Johnson  
 Susan Johnson  
 Patsy Karnowsky  
 Sallie Kendig



Carlee Langford  
 Linda Lawrence  
 Diane Lobaugh  
 Jan Lowi  
 Virginia Lowery  
 Marilyn Meyers  
 Judy Moody

With September came houseparty and with houseparty came "twistin'" . . . Rush started with peppermint sticks and lollipops . . . S-N-O-W . . . and we gained 27 "cutie pies"!!! Peggy is voted "Typical Freshman" . . . Talent Night shows off our pledges . . . AOPi yields seven class officers, Lobo, Yost, Carwile, and Quinn—then Pierce, Kindig, and Moody!! Susan edits the **Sou'wester**, and Jan conducts All-Sing . . . Radford and Carwile don megaphones, while Blair reigns as S Club Princess at Homecoming . . . Fulbright and Founders Day . . . Christmas comes and the pledges reverse S-N-O-W!! Carol returns sparkling . . . Semester and two new transfers . . . Initiation, and a long awaited day . . . SN crowns Radford their new sweetheart . . . and Stunt Night announces new officers . . . Lynx Beauty Review gives us 3 finalists, Blair, Doke, and Marcie . . . the "cutie pies" support their orphan and send toys to underprivileged children . . . Torch taps Hunt-babe and Blair . . . A wonderful year gone by with promise for a great future . . .

NOT PICTURED

Pat Bowen  
 Frances Cooper  
 Sally Fair  
 Tamma Lehmark  
 Flora Maury  
 Mary Sue Packer  
 Helen Powell  
 Mary Suit

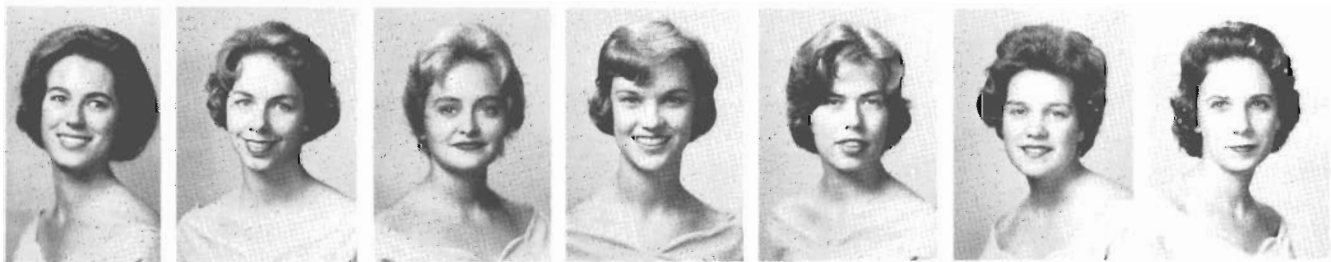

Rebecca Moore  
 Kathy Moorhead  
 Elaine Page  
 Peggy Pierce  
 Eleanor Powers  
 Mary Lou Quinn  
 Sue Ragan



Mary Rineheart  
 Cookie Richardson  
 Myrna Schaap  
 Doris Sharp  
 Nancy Sheffield  
 Martha W. Simmons  
 Susan Smith



Patty Starck  
 Hillis Stoker  
 Priscilla Strickland  
 Mary Susan Templeton  
 Terry Tidwell  
 Marcie Wilson  
 Barbara Yost

C  
H  
I  
O  
M  
E  
G  
A

President MARTHA MYATT



Vice President.....ANNE ATKINSON  
Secretary.....GINNA HENKINS  
Treasurer.....LOUISE LIVAUDAIS  
Pledge Trainer.....LYN MELVIN



Anne Autry  
Susan Beard

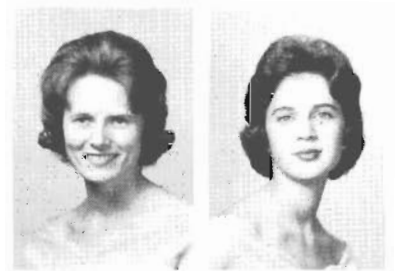

Nan Bell  
Carolyn Brasher  
Chris Brosell  
Joy Bulter  
Ching Chapman  
Joy Clark  
Marjorie Coleman



Lyde Ella Conner  
Judy Crow  
Sally Cunningham  
Liz Currie  
Margo English  
Lola Eustis  
Ann Evans





Ann Fuller  
Gloria Gray  
Judy Growden  
Mary Lou Growden  
Ann Harwood  
Ginna Henking  
Joan Herbert



Lou Elynn Hindman  
Nicole Holmes  
Floyd Humphreys  
Susan Jackson  
Kendall King  
Kitty Kistler  
Louise Livaudais



Margaret Lovitt  
Sharon Lupler  
Jan Mallady  
Alabel May  
Dinetia McCormick  
Lyn Melvin  
Sally Mixon

September . . . Houseparty . . . Mosquitoes . . . "We-e-e-e, I know, I know Rieves. I lacked teeth, 'catfish fishin'" . . . Next to Texas we're rushing you. Chi Omega . . . Desserts and more desserts . . . Chocolate House Homecoming . . . Surprise breakfast . . . Twenty-seven wonderful pledges . . . Bake the Tigers . . . First place trophy . . . "S" Club Princess Lyde Ella . . . "All-Sing" . . . Hours of Practice . . . Another trophy retired . . . Christmas Party brings Harwood as St. Nick . . . Sister Jeanette . . . Instantaneous Model Initiation . . . Our Sweethearts: Lyn and Joy . . . May Festival . . . Chi Omega Philanthropy . . . A spotless house . . . Kitchen Restocked . . . Merry Christmas Actives . . . Eleusenean . . . Singin', dancin', and Jacksonbossin'. Snow blankets our house . . . becomes battle ground as snow balls fly . . . Owl . . . Carnation . . . Cardinal and Straw . . . "A Symphony of high purpose and helpfulness in which there is no discordant note."

NOT PICTURED

Anne Atkinson  
Katie Bartels  
Betsy Breysprak  
Jeanette Elliot  
Sissy Means  
Mary Margaret Middleton  
Anne Smith  
Charlida Thompson  
Helen Vander Horst



Sara Lee Mixon  
Betsy Moore  
Ann Moss  
Martha Myatt  
Anne Oglesby  
Sara Pickens  
Lynn Powell



Marianne Ragland  
Munnie Rasberry  
Sally Rieves  
Maggie Schlubach  
Kathy Smallwood  
Bette Stephens  
Bobbi Tyson



Trudy Walker  
Martee Weatherford  
Dudley Weaver  
Mary Weeks  
Tricia Whyte  
Bankie Wood  
Madge Wood

DELTA  
DELTA  
DELTA  
DELTA

President LYNN FINCH



Vice President.....ANN FUMBANKS  
Secretary.....MARGARET MINYARD  
Treasurer.....SUSAN HUFFMAN  
Chaplain.....BUNKY HAIGLER



Sue Aiken  
Nancy Archer  
Lynn Bartlett  
Helen Bauman



Eleanor Buie  
Ginna Carter  
Susan Chaffant  
Joyce Clippard  
Jane Coburn  
Jane Cook  
Carolyn Cooper



Louise Currie  
Janice Doyle  
Martha Ann Dunmire  
Rita Edington  
Judith Emery  
Ann Scott Ethridge  
Lynn Finch



Ann Fumbanks  
Nancy Glenn  
Bunky Haigler  
Didi Hale  
Karen Hardy  
Jeanie Heltzel  
Martha Hertsgaard





Jan Hockaday  
 Judy Hollingsworth  
 Gail Hoover  
 Rosemary Hoyer  
 Susan Huffman  
 Lynnette Humphreys  
 Marv Jane Irvine

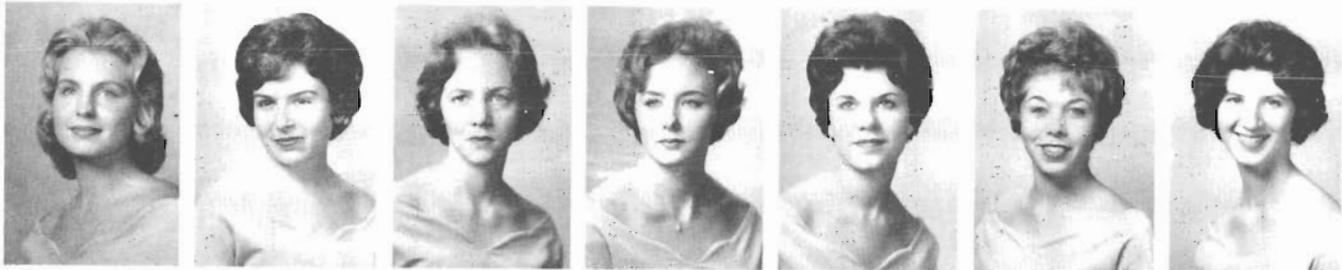

Linda Jackson  
 Margaret Johnson  
 June Johnston  
 Diana Mann  
 Mary Mansell  
 Loxie Marshall  
 Martha Ellen McCharen



Libby McGavock  
 Bernie McInnis  
 Dandy McInnis  
 Judy Merrill  
 Lynn Miller  
 Margaret Minyard  
 Martha Neff

The spirit of TriDelta once again fills our hearts at Kentucky Lake. It flows through rush and intoxicates 27 wonderful girls! Tri Deltas paddle down Sewanee River with Queen Ann at the stern. Janet captures an All-Sing Oscar with "West Side Story!" 3D's=3B's . . . with our Beauties, Brains, and Brawn! Pi. STAB, and Torch know best for they picked the girls who could lead the rest. KA, KS, and ATO are charmed by 3D's. Margaret and Pan put "Zoo U" on the campus map! Mark and Bob were a Ramblin' Wreck when Judy and Jane left Georgia Tech . . . Lynn has Dartmouth singin' "Dixie" . . . Libby and Susan sound off "Silent Sam" at U.N.C. . . . and Vandy? . . . Well? ! ! ! Bernie and pledges greet ladies from the White House on George's birthday! Doctor Dorothy comes home! Easter finds us taking New York and Mexico by storm ! ! ! June packs wedding dress for Taiwan. Another glorious year is climaxed with the National Convention in Hot Springs. Just that extra bit of ginger and that extra bit of pep . . . you put them all together, and it's WHAT? . . . TriDelta's "Rep"!

NOT PICTURED

Ann Burdick  
 Mary Lib Caldwell  
 Cathy Carroll  
 Patience Moore Ford  
 Mary Lou Jones



Joanne Peters  
 Frances Phillips  
 Beth Poe  
 Nancy Lynn Rawles  
 Sarah Reagan  
 Mary Edith Redus  
 Margaret Rowe  
 Buick Saunders



Sally Sledge  
 Suzanne Smith  
 Janie Stone  
 Susan Tate  
 Betty Carol Thomas  
 Janet Thomas  
 Leigh Townes



Linda Trickett  
 Ann Tutwiler  
 Bette Wilby  
 Marjorie Wild  
 Martha Winston  
 Ginger Young

President RACHAEL CLOTHIER

K  
A  
P  
P  
A  
  
D  
E  
L  
T  
A



Vice President.....SARAH RICHARDS  
Secretary.....MARGARET MARTIN  
Treasurer.....FREDRICKA CRAWLEY  
Assistant Treasurer.....ANNE CROWELL



Ann Adams  
Jane Adams  
Diana Baker  
Susan Ball  
Betty Baughman



Barbara Bell  
Suzanne Burns  
Joan Bulter  
Clair Butts  
Kathy Carlson  
Carolyn Causey  
Florence Chalker  
Melinda Clayburn  
Elizabeth Cleghorn  
Rachael Clothier  
Esther Cosby  
Fredricka Crawley  
Lynn Crockarell  
Ann Crowell  
Shelia Cruse  
Sue Dean  
  
Ruth Decker  
Pat Dickson  
Ann Douglas  
Jeanie Driver  
Peggy Frye  
Maida Fulgham  
Nonie Gilmore  
Mary Ann Gordon



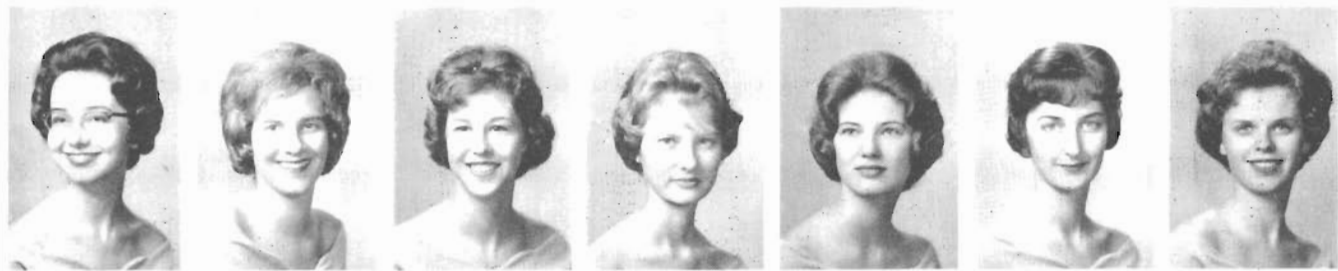

Jeanne Gregory  
Helene Griffith  
Vivienne Guest  
Barbara Hollingsworth  
Ellen Holmes  
Martha Ann Hoglefe  
Anne James



Eleanor Lawrence  
Esther Lorraine  
Jeannelle Lowe  
Ann Maclin  
Margaret Martin  
Marilyn Martin  
Joanne Matthews



Diane McCullough  
Frances Kay McDonald  
Donna Jo Miles  
Jamie Murff  
Kathleen O'Leary  
Marlene Peebles  
Carol Pennepacker

Another wonderful year begins . . . memories of Convention for Rachael, Diane, and Fredricka . . . house party at Natchez Trace and the cemetery . . . Dorothy and the Wizard bring us twenty-seven wonderful pledges . . . "All You Need Is A Song" for the most wonderful All-Sing ever . . . contemporary cards are "in" for Homecoming . . . Field Day brings a first place medal and a broken ankle for high-jumping Sue . . . Helene, Rache and Anne C. star in volleyball . . . Suzannie wins the tennis trophy . . . Diane sings for her Miss Talent title and Suzanne waltzes away with the Talent Night trophy . . . pledges' Cupid's Day Party say "We Love KD" . . . Kay and Melinda score as beauties . . . Juanita and Ellen make Phi Beta Kappa . . . the Pan Weekend—of course we'll have the hayride; it's all of thirty-three degrees outside . . . white roses and initiation . . . an IBM machine for Stunt Night . . . a wonderful year with more to come !!!

NOT PICTURED  
Jo Knight



Susan Ramseur  
Kay Reynolds  
Hannah Richards  
Sarah Richards  
Vande Rickey  
Susie Ruder  
Frankie Salley



Ly. Scott  
Juanita Shettlesworth  
Donna Kay Smith  
Gretchen Smith  
Lynn Smith  
Jinky Sohm  
Nancy Speer



Mary Ann Stewart  
Barrie Thurlow  
Alinda Turpin  
Mary Beth Vanderpoorten  
Camille Walter  
Carolyn Walter  
Judy Watt



Z  
E  
T  
A  
T  
A  
U  
A  
L  
P  
H  
A

President DELMA KLOTZ



Vice President.....LAURA SMITH  
 Secretary.....SUSAN STONE  
 Corresponding Sec.....GIGI JOHNSON  
 Treasurer.....JANICE BAKER



Susan Allen  
 Sally Aman



Janice Baker  
 Bianca Bettis  
 Ann Black  
 Betty Buchanan  
 Elaine Campbell



Marcia Ann Cobb  
 Donna Conroy  
 Donna Dortch  
 Stanley Dunn  
 Ann Edwards





Frances Freeman  
Lou Banks Fulton  
Susan Ginter  
Patricia Gladney  
Carolyn Hale



Kay Hannum  
Katherine James  
Gail Jarrett  
Nan Johnson  
Gigi Johnson



Sharon Johnston  
Delma Klotz  
Willene Langley  
Patricia Loeb  
Joyce Moore

House Party at Chickasaw . . . civil war with spaghetti and seaweeds . . . traditional dunking of the "pinned" . . . the fireplace with the built in waterfall . . . short blue skirts and long white socks . . . "One enchanted evening" all the fuses blew . . . the mad rush was on . . . light of rainbow candles . . . the shared hope of sisterhood . . . Homecoming and plans for a "Victory at Sea" . . . torpedoed by the bakery across the street . . . All-Sing week . . . "girls in white dresses with blue satin sashes" . . . carpenters busy with stone and steel . . . dancing to music by the campus combo . . . the the basketball open house . . . in our new room! ! . . . breakfast at Grisanti's after the Pan Dance . . . Initiation at last . . . joys of the complex Southwestern society . . . the talented . . . the beautiful . . . the stuntfull . . . assorted varieties of April Fools and Lynx Lair ghosts . . . our seniors emerging to say farwell to a memorable year.

NOT PICTURED  
Rebecca Everett  
Hazel Kirkpatrick



Sandra Morgan  
Ann Partee  
Sally Pate  
Lynda Rasberry  
Nancy Reed



Laura Smith  
Marlene Smith  
Susan Smyth  
Susan Stone  
Helen Strautman



Lynda Traywick  
Dorlyse Whaley  
Phyllis White  
Reba Wright  
Minna Gwyn Yancy

A  
L  
P  
H  
A  
T  
A  
U  
O  
M  
E  
G  
A

Worthy Master RONNIE GRESHAM



Worthy Chaplain.....FRANK RANKIN

Worthy Keeper of  
the Exchequer.....CHARLES RICH

Worthy Keeper of  
the Annals.....BOB WELLS

Worthy Scribe.....PHIL BAER



Sweetheart, Gretchen Smith

Phil Baer  
Lewis Bratton  
James Bullock



Bill Campbell  
Harvey Caughey  
Doug Fancher  
Dale Glover  
Lester Goodin



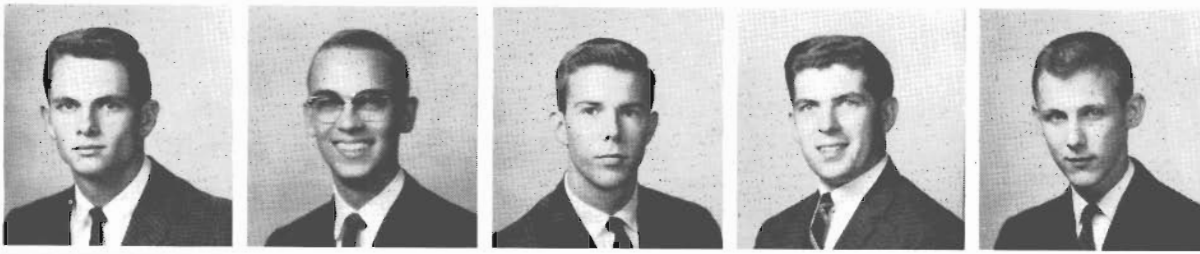

Ronnie Greshman  
 Roger Hart  
 John Hilgeman  
 Robert Hogrefe  
 David Hutchinson



Donald Jenkins  
 Charlie Killinger  
 Ross Land  
 Larry Lowrance  
 Frank Luton

Rich takes nomination for Mr. Choke, 1962 . . . Four take marriage vows . . . Hurst looks for lassie in Scotland . . . Pledges invade dorm . . . Midnight meeting with pledges at the house . . . Campbell gets that existential feeling at Halloween party . . . Gear publishes on a postage stamp an encyclopedia of Bear's knowledge . . . Luton loses pin and finds it . . . Ross and Larry give a free lecture on sex . . . McCluney speaks German "sehr gut" . . . Ann Scott gets Gear stuck . . . Steve always poking his NOSE in everything . . . Bert's Rent a Car Service . . . Goldsworthy gets another 4 point . . . Rankin makes pit stop finally . . . Christmas Party brings Barry's friends back . . . Bullock the weed fiend . . . Don gets a new reducing plan . . . Those Saturday night parties . . . Steve new Commissioner of Education . . . Formal . . . Wells gets pajamas finally . . . Lowrance gets W.G.B. award . . . Obion turns model at the breakfast . . . 2 A.M. concert at Grisanti's . . . Roger Best Pledge . . . Great year.

NOT PICTURED

Dick Gear  
 Wayne Goldsworthy  
 John Rice  
 Robert Snyder



James McCain  
 Ross McCluney  
 Allen McKee  
 L. R. Mills  
 Carter Osterbind



Thomas Raines  
 Frank Rankin  
 Charlie Rich  
 Steve Richardson  
 Bert Ringo

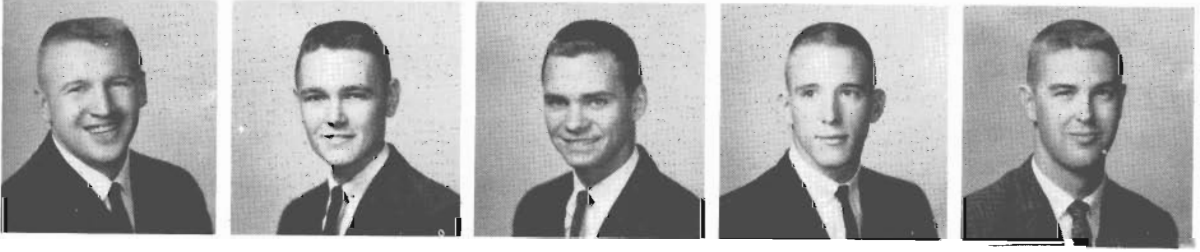

Grady Tollison  
 Jerry Vaughn  
 Rockwell Ward  
 Charles Weber  
 Robert Wells

K  
A  
P  
P  
A  
  
A  
L  
P  
H  
A

*President* FRED FORD



*Vice President*.....JAMES CRAWFORD  
*Recording Secretary*....JIMMY THOMAS  
*Treasurer*.....BOB NORTON



*Sweetheart, Ann Fumbanks*

Hal Crosby  
 Francis Davis  
 Leven Dawson  
 Tom Dawson  
 Mike Daughy





Fred Ford  
 Jim Greenwood  
 Steve Hanes  
 Jim Head  
 Cyril Hendricks



Frances Jarrett  
 Hayden Kaden  
 Larry Kinney  
 David Lindsey  
 West Livaudais

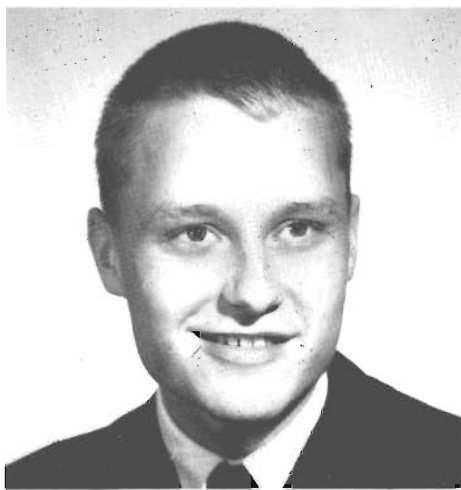

"We sometimes meet an original gentleman, who, if manners had not existed, would have invented them" . . . a gentleman in the true sense and in every sense of the word; a man of acute sensitivity and constant awareness of the feelings of others, his most prominent characteristic a sincere and selfless love of his fellow man. A man honored because he was genuine, whose motives were what they seemed; a man with whom honesty was not a policy but the very warp and woof of his being; a man so disciplined that he kept his conscience void of offense toward God and toward man.

NOT PICTURED

Bobby Byrd  
 Jim Gandy  
 Harvey Goldner  
 Horace Hull  
 John Slaughter  
 Rusty Vance



Tom Lowery  
 Bob McLean  
 John McQuiston  
 Allen Meierhoefer  
 Bob Metcalf



Owen Middleton  
 Hal Moffet  
 Ed Morris  
 Bill Morrison  
 Warren Nance



Bob Norton  
 K. C. Plomey  
 Jimmy Thomas  
 Perry White  
 Randy Wisdom

K  
A  
P  
P  
A  
S  
I  
G  
M  
A

*Grand Master First Semester* BILL POTTS  
*Grand Master Second Semester* ED SHEFFIELD



*Grand Procurator*....DOSSETT FOSTER  
*Grand Master of Ceremonies*....HOWARD EDINGTON  
*Grand Scribe*.....JOHN BRYAN  
*Grand Treasurer*.....MIKE FRANCE



*Sweetheart, Rila Edington*

Jack Aldridge  
 Keith Arman  
 Steve Ausband  
 Claude Bailey



Bill Barnwell  
 Jerry Black  
 Bill Bodie  
 Tod Brabson  
 John Bryan  
 Dan Bursi





Wylie Cook  
David Connor  
Jim Couch  
Fred Culpepper  
Terry Deaton  
Oliver Dickins



Mike Drake  
Howard Edington  
Jimmy Finley  
John Flippin  
Dassett Foster  
Mike France



Riley Garner  
Joe Graham  
Scott Gregory  
Mike Hall  
Jim Houston  
Bill Jacoway

In the Help Week project for 1961, the pledge class followed the example of the previous year's pledge class in painting the boy's ward of the juvenile Court detention home. The rooms were badly in need of fresh paint, and in 350 manhours of work, the fraternity rejuvenated eleven rooms. The work was done in three shifts daily, with one or two actives leading each group of pledges, who worked for two hours before being relieved. Replacing the old Hell Week, in which pledges were made to do silly and often dangerous stunts, Help Week has as its aim the "hazing" of pledges while doing worthwhile work as a service to the community.

NOT PICTURED  
Ben Crawford  
John Griger  
Allan Griffith  
Ed Sheffield



Gil Jones  
Joe Justice  
Tommy Lappage  
Greg Luce  
John McMillan  
Alex Myatt



Will Owen  
John Portwood  
Bill Potts  
John Reed  
Howard Romaine  
Galen Russo



Stan Sanders  
John Selmansberger  
Ronnie Splann  
Bill Turner  
Garet Van Antwerp  
Bill Wilson



President First Semester, DICK DIAMOND

President Second Semester, RANEY ELLIS

P  
I  
K  
A  
P  
P  
A  
A  
L  
P  
H  
A

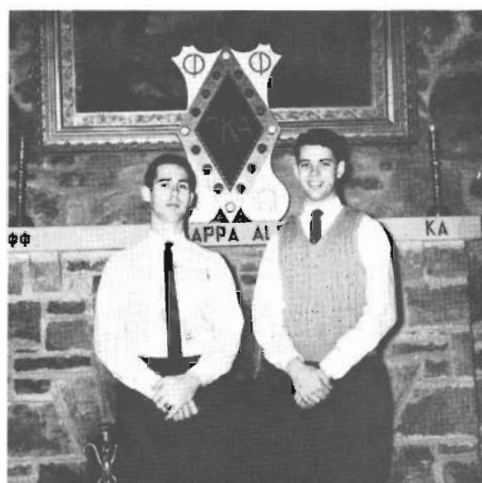

Vice President.....BILL HOLMES  
Treasurer.....RONNY MASON  
Historian.....THURMAN RAGAR



Sweetheart, Frances K. McDonald

Joe Ajello  
Wade Baine



Dick Diamond  
Raney Ellis  
Ray Fleming  
Lester Gill  
Ronnie Godat



Bob Gotschall  
Sonny Grashot  
Bill Henry  
Bill C. Holmes  
Bill M. Holmes





Gerald Holter  
Bruce Inman  
Paul Lawrence  
Joe Levy  
Jim Lindenberger



Bill Mankin  
Ronny Mason  
Rick Maybohm  
Charlie Moses  
Lynn Parsons

B, I say B.U. . . . More booze for the giant! . . . Great, Ragar! You get the peanut-pushing medal for the week. . . . Pledge this guy Gotschall, he likes to work with his hands. . . . SHIELD! . . . Uh, after you release me, sir, could I have an anacin? . . . Who's Warren Thompson? . . . Resignation today, probation tomorrow. Yes, brother L? . . . Maybe he got mad because we scratched his car. . . . Who's gonna be pledge master this week? . . . Wear your oldest, dirtiest clothes. . . . Alpha-beta-damma-gelta-what? . . . Well, I wouldn't have put the recorder in there if I'd known it was going to be a serious party. . . . **Badge**, active! . . . Inman says he still wants his fifty bucks. . . . Riviere did **WHAT?** . . . Hi, fish! . . . Now men, I never claimed to be **fair**. Just have confidence in me! . . . Head committee: "They work!" . . . Who's the old crow in the chapter room? . . . Lawrence, that's the grossest joke I've ever heard in my life. . . . Give him some **more**, Henry. . . . Friendly what in the side pocket? . . . Spiers? No, Bob, That's Henry. . . . Sure, everybody'll buy 'em. I'll bet I can sell two hundred sacks. . . . Look out, Raney, the tablecloth's on fire! . . . Uncle Bergie, did you know they're building a dam in Death Valley? . . . Well, Mankin's graduating. There goes our average! . . .

NOT PICTURED

John Arehart  
John Carter  
Luke Jones  
Bob Orr



Eddie Pruitt  
Thurman Ragar  
James Riviere  
Charles Robertson  
Jim Roszell



Gerald Smith  
Dennis Spiers  
Dave Strobble  
Curtis Taylor  
Warren Thompson



Bob Trotter  
Bill Troy  
Earl Van Leer  
Jim Warden  
Ed Williams

S  
I  
G  
M  
A  
  
A  
L  
P  
H  
A  
  
E  
P  
S  
I  
L  
O  
N

*Eminent Archon First Semester, ROBERT ECHOLS*

*Eminent Archon Second Semester, DAVID WATTS*



*Eminent Deputy Archon.....JOE DUNCAN*

*Eminent Recorder.....JOHN SARBER*

*Eminent Treasurer.....MIKE DEADERICK*

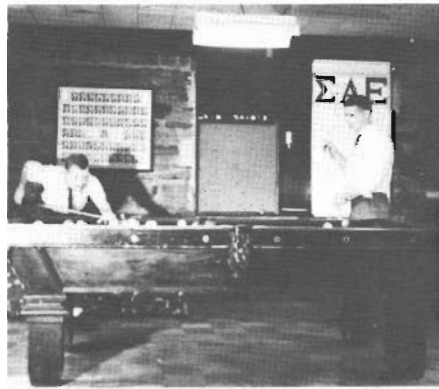

*Sweetheart, Lyn Melvin*

David Bird  
Dan Bowen  
Josh Brown  
Pat Burke  
Sam Carter  
Tommy Clour



Lynn Conrad  
Brown Crosby  
Dan Daniel  
Bill Davidson  
John Davis  
Mike Deaderick  
John Dean



Joe Duncan  
Donnie Dyer  
Robert Echols  
Jim Fall  
Bob Fey  
Carl Fisher  
Eddie Fowler





Bob Gay  
 Tom Geiger  
 Bill Griffin  
 Bill Hall  
 Scott Hallford  
 Bill Harwood  
 Joe Howell



Bill Hunt  
 Paul Jackson  
 Bill Johns  
 Jim Johnston  
 John Kibbons  
 Jim Kitchen  
 John Lawo



Buddy McAtee  
 Duke McCall  
 Bill McColgan  
 Charles McCrary  
 Challace McMillin  
 Jerry Manley  
 Ernest Maples

Manley's McKellar Rush Parties—busted boat. . . . Rush, confusion, twenty-two of the best. . . . Homecoming—Skip it. . . . All-Sing—retired second place trophy. . . . Flagball, trophies from both leagues. . . . Powell and SAE win Cross-country, two more trophies. . . . Volleyball—one more for "A" team. . . . Talent Night and "You Are?" by Burke. . . . "Harvest Moon" by Clear at Ellendale. . . . Maggie, "This is good punch." . . . SAE's Santa and Cooper's skin bleach. . . . Basketball, three more trophies, Calhoun goes from "C" team to Varsity. . . . Exams—Smoke. . . . Semester break with Jailbird Sarber. . . . Duke. . . . Crosby's carwash and scholarship fund—flop! . . . Josh in his socks. . . . Stinky learns the twist? . . . Watts causes Listerine stock to skyrocket. . . . Duncan's looking around for a new sweetheart. . . . SAE's new pledge—Jacques E. Stropp. . . . Proposed new trophy case. . . . Well, that's it in a Fey's nutshell.

NOT PICTURED

Ted Bailey  
 Warner Calhoun  
 Joe Dycus  
 Dan Gilchrist  
 Hugh Harwood  
 Charles Rond  
 Vance Strange  
 Bill Taylor  
 Finis Taylor  
 Don Wood



Lee Marshall  
 Doug Meeke  
 David Miles  
 Ed Miller  
 Bo Montgomery  
 Danny Morgan  
 Gary Pagels



Mickey Powell  
 Greer Richardson  
 John Sarber  
 Tom Scott  
 Frank Smith  
 Louie Spenser  
 Al Todd



Mike Truscott  
 Roy Twaddle  
 David Watts  
 Frank Weathersby  
 Tom White  
 Tommy Windham  
 Bob Word

S  
I  
G  
M  
A  
  
N  
U

*Eminent Commander, BILL ARNOLD*



*Lieutenant Commander.....DICK BROWN*  
*Chaplain .....JOHN CALLOWAY*  
*Recorder .....PARKER WILLIAMSON*



*Sweetheart, Joy Clark*

Ed Albright  
 Richard Baker  
 Doug Blair  
 Dick Brown  
 Lee Brown  
 Bruce Brunson



Kenneth Brunson  
 John Calloway  
 Lee Carroll  
 Glen Collins  
 Pete Cornish  
 Ray Crouch





Tommy Durff  
Boyd Ellison  
John Fears  
Eddie Gaines  
Phil Glasgow  
David Gray



James Gray  
Phillip Green  
Ed Hankins  
Cyril Hollingsworth  
Charles Iernigan  
Butch Kimbro

NOT PICTURED

- Bill Arnold
- Joe Pack Arnold
- John Ashcraft
- Charles Calhoun
- Bob Chaney
- Jack Herbert
- David McAdoo
- Morris McCastlain
- John McCharen
- Chris Mays
- Bill Milner
- Walter Stokes
- Bob Threlkeld

School begins and Marcie shoots out Hawn . . . night Butch . . . My God, 10,000 napkins . . . will Bob ever lose those drops . . . Louise plays pocket Poolman . . . Smitty's night in a barrel . . . got a word McCown . . . Ashcraft drops tools in sand . . . who died in the TV room . . . Dottie elected Chapter Sweetheart . . . Schaap moves out . . . Gray moves in . . . does she really, Calloway . . . we only asked for two songs, Sid . . . only one case Stovall . . . let's all chip in a dollar . . . pledge class average goes on probation . . . Mattox deals himself out . . . McKay sees a 2.4 and becomes a man about campus . . . BetaUpsilon Tau Tau taps Esther . . . Cyril elected doorkeeper laughing bright career . . . McChary elected activities chairman . . . Ledbetter is new chapter advisor . . . Moore circulates AA cards . . . Stokes burns them . . . only two factions this year . . . who said it was a snake that cut down the cherry tree.



Charles Landreth  
Joe McCown  
Bill McKay  
Bill Mattox  
James Miller  
Jim Moore



John Poolman  
Henry Pope  
Brady Puryear  
Gerry Scott  
Roy Selvidge  
Sid Selvidge



Winton Smith  
John Stephan  
Ken Tullis  
Bill Waite  
Ben Ward  
Parker Williamson

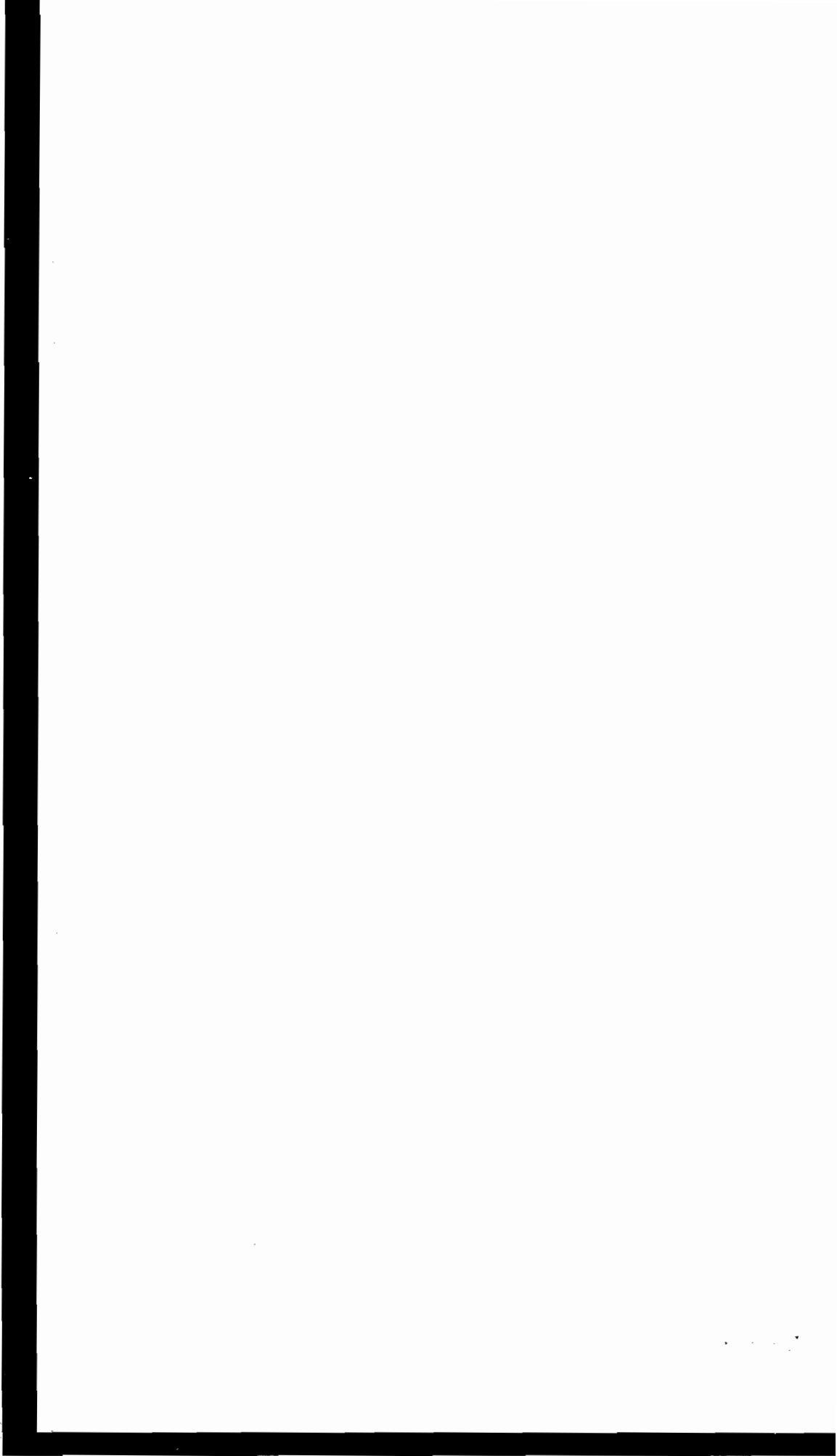

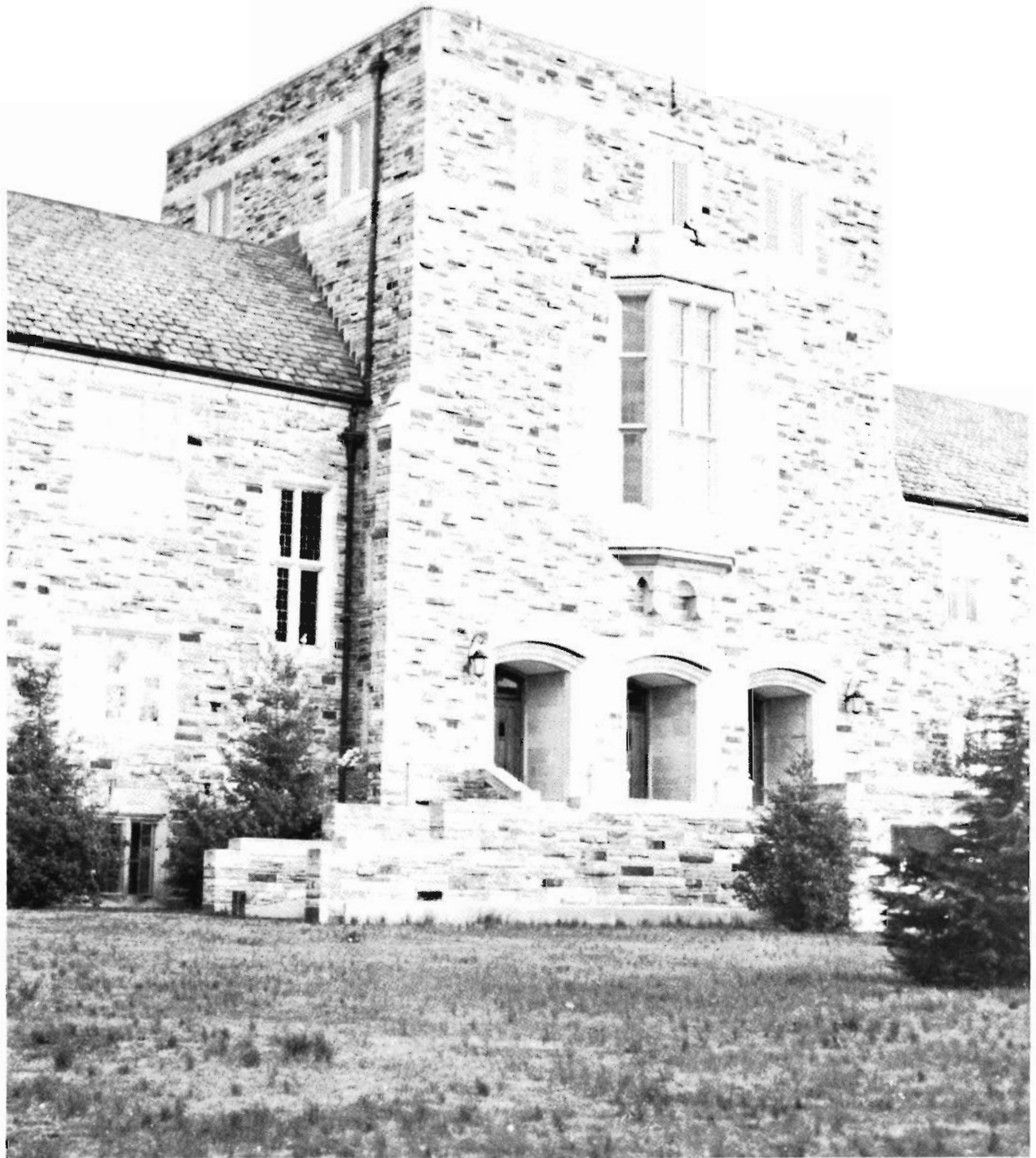



# Director of Athletics

As director of athletics, Coach Maybry does a fine job. He works closely with the various coaches and sees that their schedules are well planned with a minimum of scholastic conflicts. He is responsible also for the fine Lynx intramural program. With this full load as director of athletics, he adds even more as the coach of the cross-country and golf teams. The value of sportsmanship and physical training are well understood by him as his directing proves.



WILLIAM R. MAYBRY



"WOODY" JOHNSON

# Head Football Coach

Coach Johnson, handicapped by the lack of subsidation at Southwestern, nevertheless always comes up with a fine team. Of course, the members of the team are responsible for being good material, but it is the coach who molds the men into a unified, eager, and hard-hitting force. With the help of the other members of the football coaching staff, "Woody" accomplishes this tough assignment every year.

Sept. 23	Southwestern-Millsaps	Here
Sept. 30	Southwestern-Central Methodist	Here
Oct. 7	Southwestern-Centre	There
Oct. 14	Southwestern-Mississippi College	There
Oct. 28	Southwestern-Maryville	There
Nov. 4	Southwestern-Sewanee	Here
Nov. 11	Southwestern-Howard	There
Nov. 18	Southwestern-Austin	Here

**S  
E  
N  
I  
O  
R  
S**

# SENIORS, 1961

Lynx Win 14-13

Howard

Passing

Southwestern By Trampling Grid

Scots String 21-0

Mississippi College Ends Southwestern's Streak, 22-6

Jowens

Harwood Paces Lynx Win Over Central Methodist, 34-7

Southwestern Nips Millsaps In Opener

Sewanee

Scots' Long Scoring Plays Defeat Southwestern, 22-10

- |                      |
|----------------------|
| (1) GLEN HAYS        |
| (2) FRANK COYLE      |
| (3) PAT BURKE        |
| (4) GRADY TOLLISON   |
| (5) ROBERT ECHOLS    |
| (6) FRANK WEATHERSBY |
| (7) MIKE ROWLAND     |
| (8) MIKE TRUSCOTT    |



Vance Strange  
Quarterback



Co-Captain Robert Echols  
Halfback



Jerry Fong  
Tackle



Jerry Manley  
Fullback



Challace McMillin  
End



Bill Harwood  
Halfback



Frank Coyle  
Center



Captain Grady Tollison  
Guard



Mike Rowland  
Guard



David Bird  
Guard



Roy Twaddle  
Guard



Frank Weathersby  
End



Doug Meeks  
Tackle



Grover Bowers  
Fullback



# Southwestern



ROW I:	NAME	CLASS	NUMBER	POSITION	WEIGHT	HEIGHT	HOME TOWN
	DAVID BIRD	Sophomore	67	Guard	160	5-8	Little Rock, Ark.
	MIKE DRAKE	Freshman	74	Tackle	185	5-11	Memphis
	DOUG MEEKS	Junior	76	Tackle	210	6-3	Memphis
	MIKE ROWLAND	Senior	62	Guard	205	6-0	Memphis
	FRANK COYLE	Senior	52	Center	205	5-11	Rembert Springs, Tenn.
	GRADY TOLLISON (Capt.)	Senior	63	Guard	185	5-10	Memphis
	ROY TWADDLE	Sophomore	60	Guard	180	6-0	Memphis
	FRANK WEATHERSBY	Senior	86	End	165	5-11	Magnolia, Miss.
	CHALLACE McMILLIN	Sophomore	87	End	180	5-10	Munford, Tenn.
ROW II:	SMITTY SMITH	Freshman	22	Halfback	158	5-9	Jackson, Tenn.
	WARNER CALHOUN	Freshman	16	Quarterback	168	6-0	Memphis
	DOUG WEATHERFORD	Freshman	66	End	170	6-0	Memphis
	KENNETH GANN	Freshman	88	End	168	6-1	Selmer, Tenn.
	LAWTON PURVIS	Sophomore	13	Guard	160	5-10	Memphis
	BOB McLEAN	Freshman	51	Guard	155	5-9	Memphis
	LEE CARROLL	Sophomore	54	Center	180	6-1	Laurel, Miss.
	BILL HUNT	Freshman	15	Halfback	170	5-10	Yicksburg, Miss.
	MIKE DOUGHTY	Sophomore	84	End	170	5-11	Cookeville, Tenn.

# Football, 1961



ROW III:

GLEN HAYS	Senior	20	Fullback	170	5-10	Memphis
JOHN DAVIS	Freshman	19	Halfback	170	5-8	Birmingham, Ala.
RONNIE SPLANN	Sophomore	27	Quarterback	165	5-10	Memphis
YANCE STRANGE	Sophomore	44	Quarterback	170	5-10	San Francisco, Calif.
BILL HARWOOD	Sophomore	17	Halfback	170	5-10	Memphis
GROYER BOWERS	Junior	40	Fullback	170	5-10	Memphis
ROBERT ECHOLS (Co-Capt.)	Senior	28	Halfback	182	5-11	Memphis
PAT BURKE	Senior	24	Halfback	175	5-8	Ruleville, Miss.
MICKEY POWELL	Freshman	10	Halfback	162	5-8	Batesville, Ark.

Not Pictured:

JERRY MANLEY	Junior	33	Fullback	180	5-8	Memphis
LARRY COX	Junior	72	Tackle	200	6-2	Memphis
JERRY FONG	Sophomore	77	Tackle	240	5-10	Marianna, Ark.
TOM LOWRY	Junior	80	Center	175	6-2	Memphis
BOB WEST	Sophomore	81	End	165	6-0	Memphis
JOHN ASHCRAFT	Junior	85	End	180	5-11	Leland, Fla.

Also pictured are Coaches Winfred May, Woody T. Johnson, and Ross Pritchard.

**Southwestern 14**

**Millsaps 13**

CRUMP STADIUM, Sept. 23—Southwestern stopped a two-point conversion attempt late in the fourth quarter to salvage a 14-13 victory over the Majors in the season openers for both teams. Gaines Massey slashed off a tackle for 18 yards midway in the first quarter to put Millsaps ahead 7-0. But the Lynx roared back with a 55 yard drive climaxed when Jerry Manley smashed over from the one. Vance Strange flipped a pass to Frank Weathersby for a two point conversion. Weathersby completed Robert Echol's pass in the third quarter to put the Lynx ahead 14-7. This margin was narrowed to one point when Newton Reynolds drove over from the 2 yard line. But his conversion attempt failed, and Southwestern pulled out the season's first victory.

**Southwestern 34**

**Central Methodist 7**

HODGES FIELD, Sept. 30—Southwestern shoved its offense into high gear to smash the preying Eagles of Central Methodist 34-7. Bill Harwood and Jerry Manley spearheaded the Lynx offensive efforts which accounted for nearly 500 yards. Harwood scored three touchdowns and Manley two, in the Lynx's romp to their second win of the season. Central's single tally came late in the fourth quarter when Bob Bryant scored on a triple from 14 yards out.



Harwood steps outside



Manley goes through for six points



Bowers rambles in Eagle secondary





Harwood slams off tackle for fourteen



Choctaw Thames brought down by Harwood



Mississippi College's Stovall rolls past Harwood

**Southwestern 21**  
**Centre 0**

DANVILLE, Ky., Oct. 7—Bill Harwood scored three touchdowns Saturday night to place Southwestern to a 21-0 victory over Centre College's Praying Colonels. On the second play from scrimmage Harwood stepped off 47 yards to the Centre 7. Two plays later the Lynx halfback went over from the 4.

Moments later Harwood took a pitchout from Vance Strange and raced 65 yards for another touchdown.

Late in the second quarter Harwood rounded out the scoring when he completed a 24 yard pass from Warner Calhoun in the end zone. The Colonel offensive machine was never able to penetrate the Lynx 29 yard line.

**Mississippi College 22**  
**Southwestern 6**

CLINTON, Miss., Oct. 14—Mississippi College shattered Southwestern's three game winning streak 22-7 Saturday night.

The Choctaw offense smashed out 347 yards on the ground sending fullback G. T. Thames over for two touchdowns and Charlie Garrett for another.

The lone Southwestern tally came on a 67 yard pass play going from Vance Strange to Bill Harwood, scoring the first points this season given up by Mississippi College.

**Maryville 22**

**Southwestern 10**



Bowers through the middle for good yardage

MARYVILLE, Tenn., Oct. 28—Halfback Donnie Phelps unreeled two gallops of 40 and 50 yards to lead Maryville's Scots to a 22-10 victory over Southwestern.

Mike Truscott's 22 yard field goal put the Lynx ahead 3-0 before Phelps went to work. First the Maryville halfback found a hole and scooted 50 yards for the tally. Minutes later he broke loose and jaunted 40 yards to pay dirt. Bill Owenby wrapped it up when he completed Eddie Bruce's pass in the end zone for the Scots' third tally.

Late in the final quarter Jerry Manley climaxed an 80 yard Southwestern drive diving over from the 3 to round out the score at 22-10.



Homecoming Queen Ann Fumbanks with princesses Lyde Ella Conner and Blair Gilmer

**Sewanee 27**

**Southwestern 12**

HODGES FIELD, Nov. 4—Sewanee's Tigers never missed a scoring opportunity in defeating Southwestern 27-12 in the Lynx Homecoming this afternoon. Southwestern offensive efforts netted 382 yards in comparison to 201 for the Tigers, but two goalline stands by the Sewanee forward wall were able to equalize the situation.

Tailback Mike Agnew opened the scoring with an 11 yard pass to Bob Davis. A Southwestern drive evened the score sending Jerry Manley over from the 2. But Agnew retaliated with an 88 yard return of the kickoff to put Sewanee ahead 12-6 at the half.

Larry Major's three yard dive and Wallace Pinkley's 45 yard ramble rounded out the scoring for the Tigers. Southwestern's final tally came on a 90 yard drive climaxed by Bill Harwood's romp from the seven. At halftime Miss Ann Fumbanks was crowned Homecoming queen.

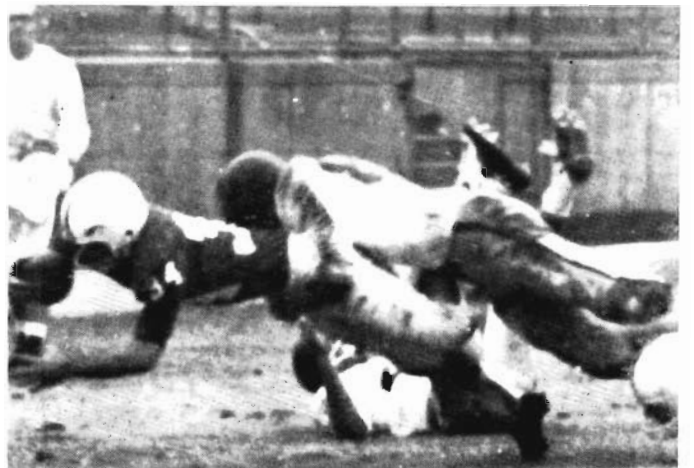

McMillin hauls Sewanee tailback Majors down on the 6



Harwood breaks into the clear with Tollison and Manley blocking interference



Manley pulls down Sewanee's Harrison



Harwood tripped up trying to reverse field

**Howard 34**  
**Southwestern 7**

BIRMINGHAM, Nov. 11—Howard College unleashed a powerful air attack to smash Southwestern 34-7 Saturday in Seibert Stadium.

John Shoemaker tossed to Julius Head for two touchdowns, hit Buddy Bozeman twice for two point conversions, and scored a touchdown personally to place the Bulldogs in their sixth victory of the season.

George Versprilla and Bobby Jackson romped in from 12 and 6 yards out to complete Howard's scoring for the night.

Bill Harwood's 77 yard jaunt in the fourth quarter accounted for Southwestern's tally.

**Southwestern 7**  
**Austin 6**

The LYNX smashed its four-game losing streak ending its season on a cheerful note against Austin.

The game went slowly the first half. In the second

Manley returned the opening kick-off to the Southwestern 43. Several downs later Strange threw a perfect bullet to Robert Echols in the end zone for the score. Mike Truscott kicked the extra point for a winning total of 7.

The season ended with a 4-4 slate.



Top row: Howard Romaine, Harold Crosby, Dossett Foster, Ed Hankins, John Poolman, Jimmy Couch.  
 Middle row: Jim Fall, David Cooper, Bert Ringold, Jim Doyle, Roy Selvidge, Terry Deaton  
 Bottom row: Captains Mallory Chamberlin and Keith Arman.

# Cross-Country '61

The Lynx harriers came through again this year with a fine season. They won five and lost two dual meets. Their only losses were to Union University which boasts a 21 win, 1 tie, and only 1 loss over a three year period. Certainly the Lynx's loss is understandable. In a quadrangular meet in Starkville, Miss., the harriers defeated Memphis State by nineteen points; this in itself afforded considerable satisfaction. The winner in that meet was Mississippi State who just recently finished winning their second Southeastern Conference crown in a row.

Co-captains Chamberlin and Arman led runners Foster, Couch, Deaton, Romaine, Selvidge, Cooper, Hankins, Fall, and Ringold to victory. From the first of the season, which began early in September, Coach Maybry molded his men into top cross-country shape. Workouts were twice a day until school began. Owing to Coach Maybry's fine coaching and the enthusiasm of the team, the Lynx trounced tough Mississippi College 20-43 and again 25-34 (low score wins in cross-country). Four of the first five runners were Southwestern men. The same four runners, Chamberlin, Arman, Couch, and Foster, repeated their performance against Arkansas State, winning 19-44.

To end the season, Southwestern sent two men, Chamberlin and Foster, to the National Collegiate Athletic Association meet held in Wheaton, Ill. There they competed against 130 of the top college cross-country runners in the U.S.; Chamberlin placed sixty-third while Foster, running his best time of the season, beat twenty of those men.

Coach William R. Maybry



## RESULTS

	LYNX	OPPONENT
Mississippi College .....	20	43
Arkansas State .....	19	44
Lambuth .....	15	50
Lambuth .....	15	50
Mississippi College .....	25	34
Union .....	34	23
Union .....	34	21



CO-CAPTAIN CHAMBERLIN



Foster and Couch



Deaton and Cooper



CO-CAPTAIN ARMAN

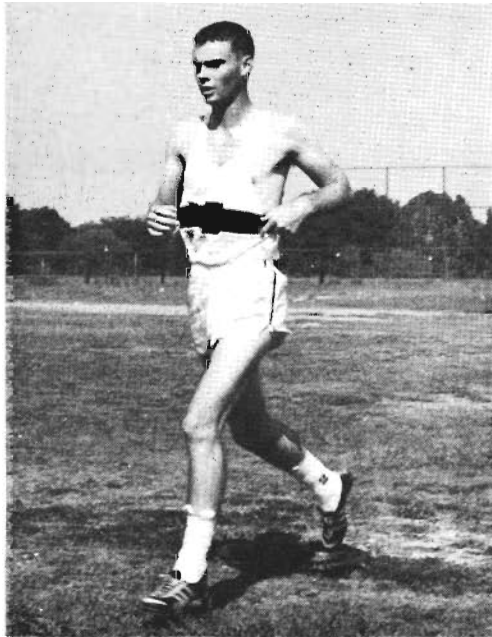

Selvidge



Romaine

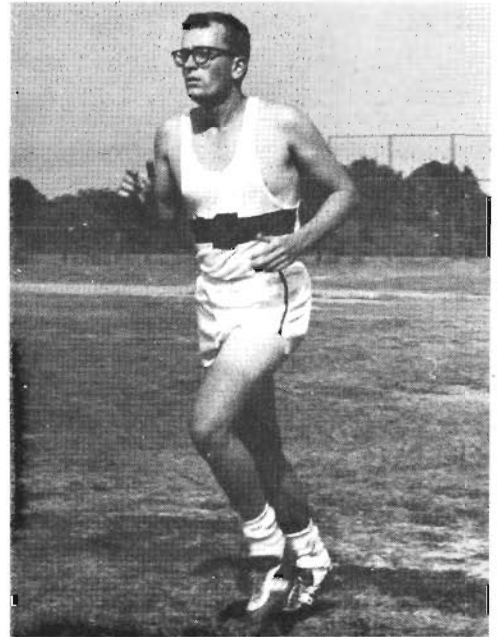

Ringold



Top row: Coach Winfred May, Carl Fisher, Johnnie Slaughter, David Miles, Warner Calhoun, Co-captain Bill Taylor, Ed Hankins  
 Bottom row: Ken Gann, Ronnie Annis, Tommy Johnson, Co-captain Keith Arman, Charlie Killinger

## Basketball '61-'62

The Southwestern cagers tasted few "sweet victories" during the '61-'62 season. The squad, composed of seven freshmen, five sophomores, two juniors, and only one senior, was handicapped by inexperience. Coach May worked diligently with the men; new and tricky play formations were learned, practiced, and practiced again. From all appearances the squad looked very strong, and indeed it was for it showed its prowess in winning the Dixie Invitational Tournament, crushing Millsaps 101-71, and then, in the finals, defeating Little Rock 62-51. Team members Annis and Bob Moseley brought honor to Southwestern by being named to the All-Tourney team. Moseley was awarded still another distinction by being chosen the most valuable player in the tournament. However, the Lynx were to see only two more victories, a win over Millsaps 96-62 and over Belhaven 82-67. The latter victory was accomplished in the difficult Invitational Basketball Tournament at Huntingdon College in Montgomery, Alabama.



Coach Winfred E. May

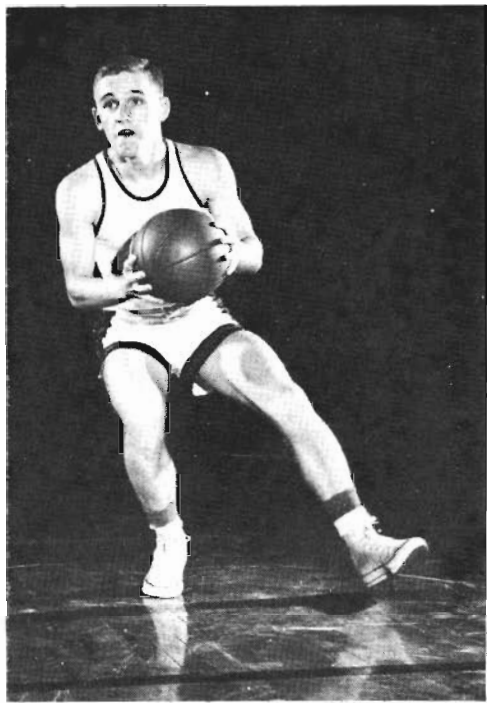

Co-captain Arman looks for pass-opening

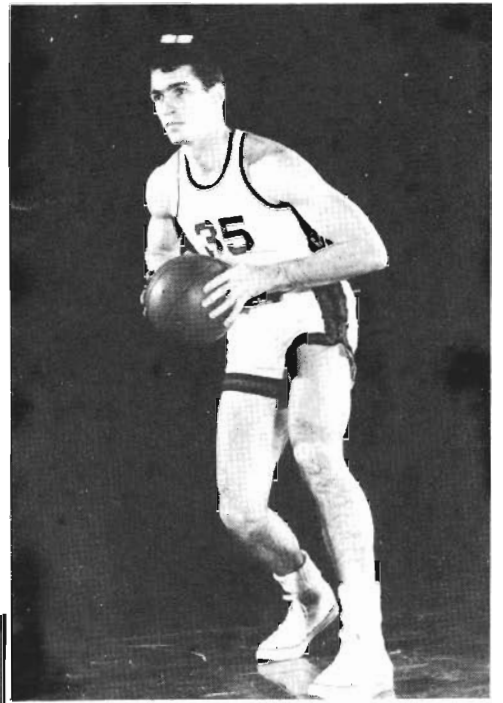

Co-captain Taylor prepares to shoot



Annis and Fisher look on as Taylor, Miles, and Gann try for rebound

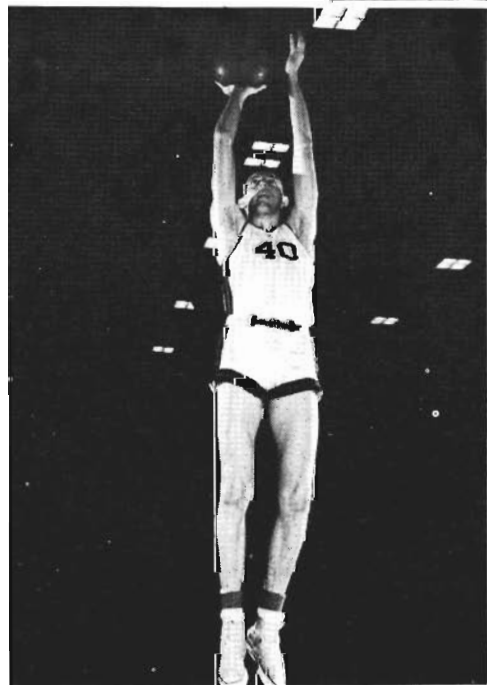

Miles stretches for two points

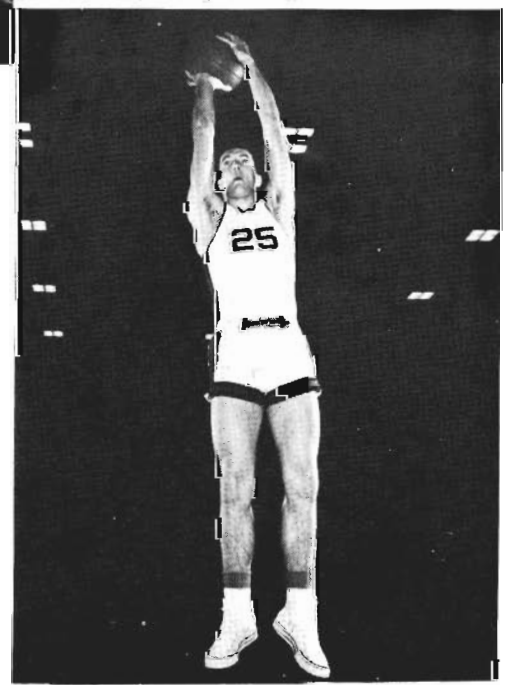

Fisher aims for the distant hoop

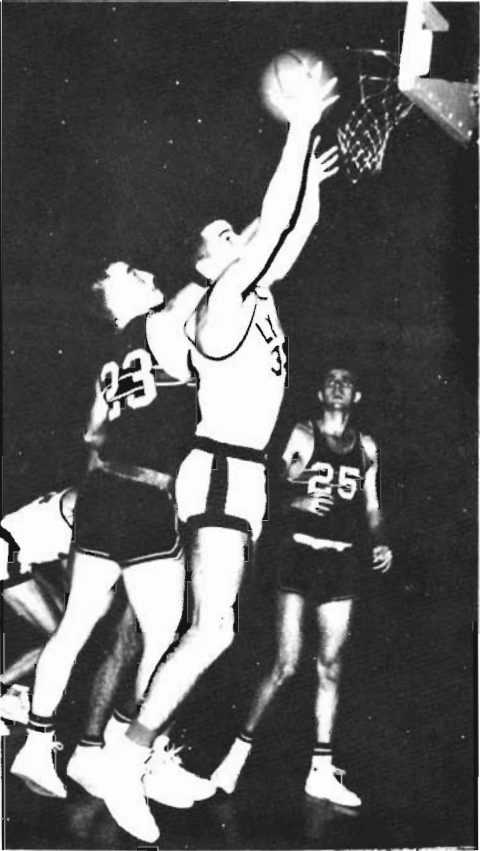

Fisher demonstrates rebound skill as Slaughter seeks a better position

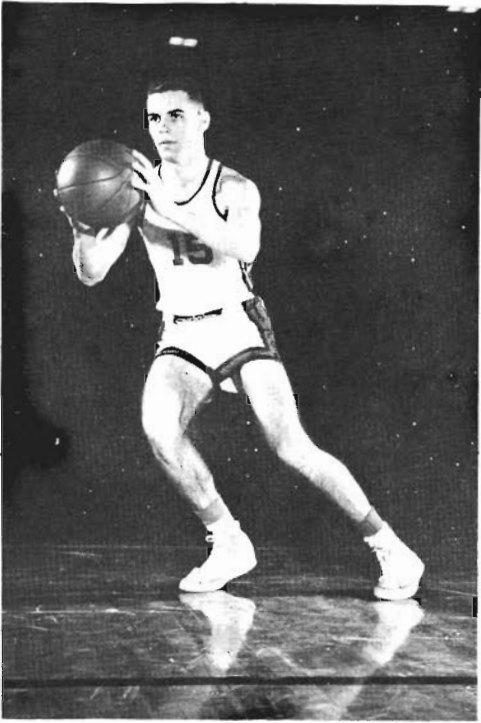

The Lynx's most valuable player for '61-'62, Annis

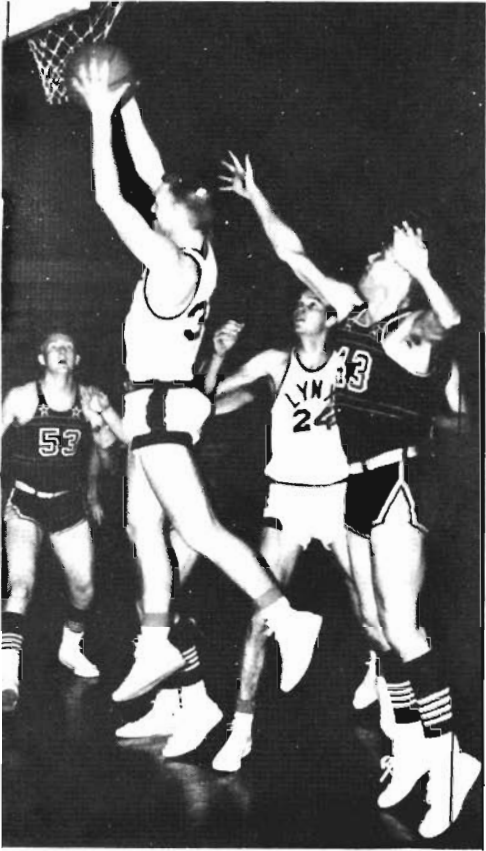

Gann shows what it took to capture Dixie Tournament. Slaughter backs him up

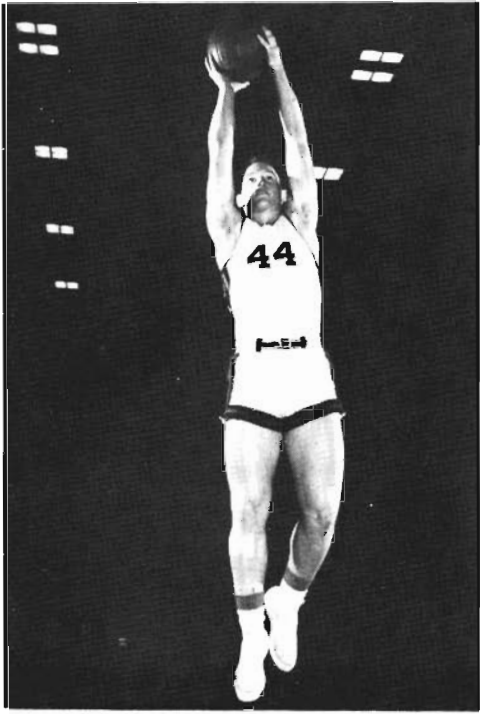

Gann prepares to score again



Johnson, "A shot made carefully often goes good"



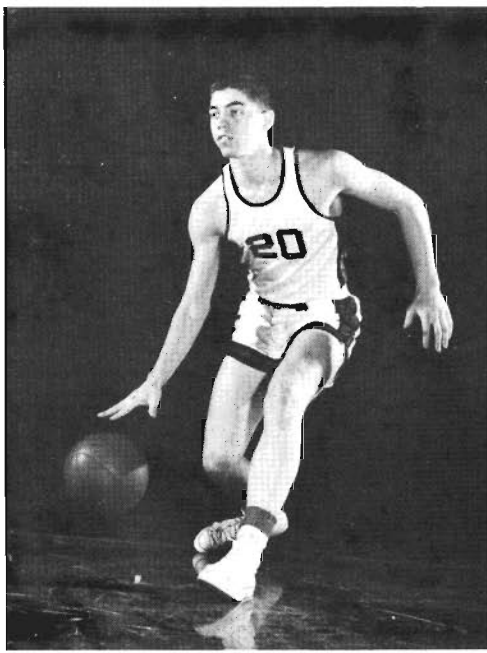

Killinger dribbles down court

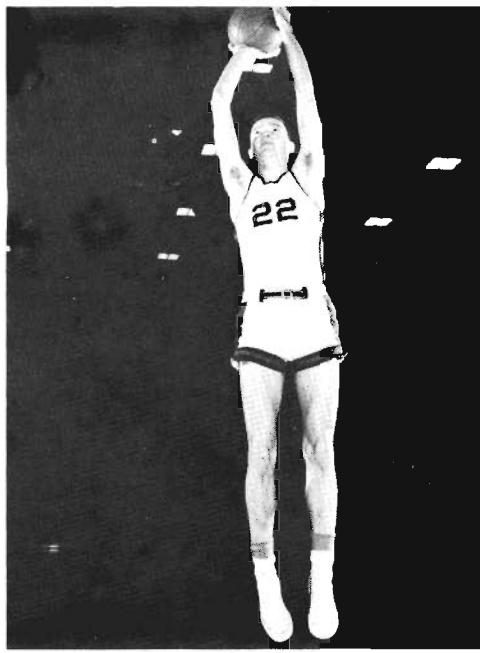

Another shot, another score for Slaughter

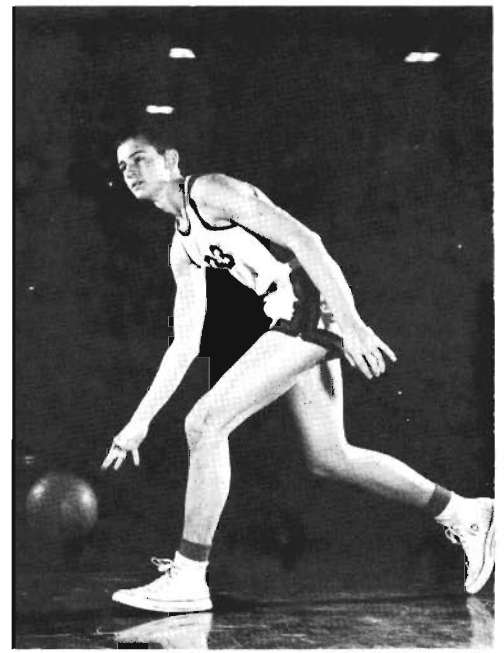

Calhoun looks for opening



Taylor watches as Moseley drives hard for basket in Dixie Invitational Tournament

### SEASON'S RESULTS

	LYNX	OPPONENT
Little Rock University	63	66
Birmingham Southern	65	82
Delta State	68	87
Lambuth	74	75
Dixie Tournament:		
Little Rock University	62	51
Millsaps	101	71
Little Rock University	60	75
Birmingham Southern	62	74
Sewanee	71	73
Union	60	86
Millsaps	70	72
Delta State	68	95
Sewanee	65	82
Union	83	106
Arkansas State Teachers	62	88
Millsaps	96	62
Lambuth	69	79
Montgomery Invitational:		
Belhaven	67	82

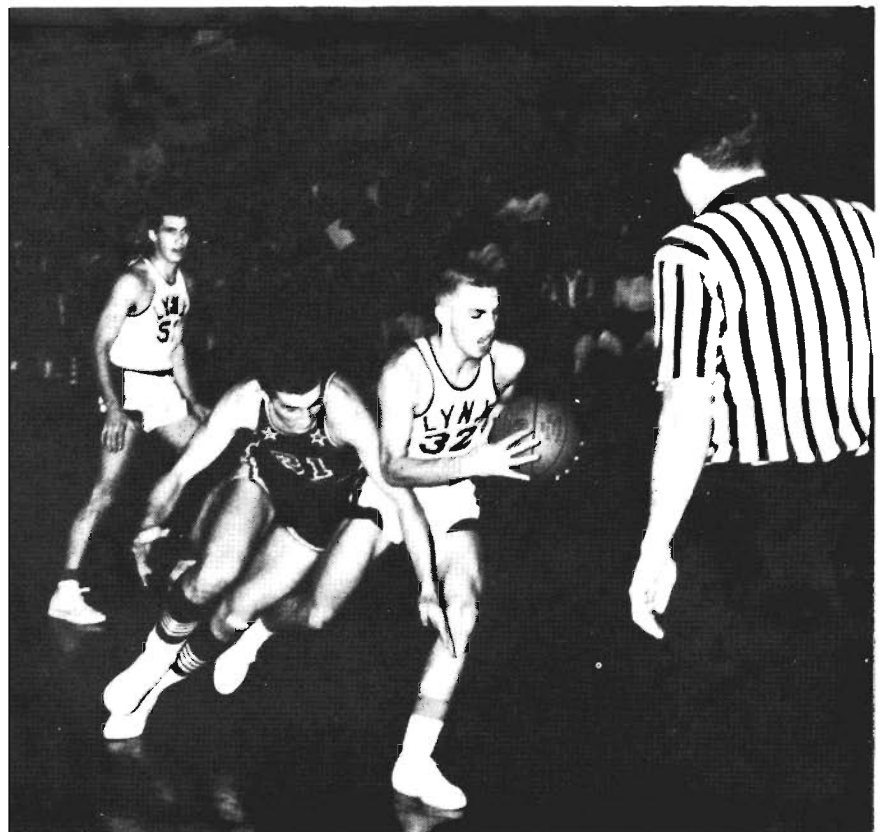

# BASEBALL '62

The Lynx harriers came through again this year with a fine season. They won five and lost two dual meets. Their only losses were to Union University which boasts a 21 win, 1 tie, and only 1 loss over a three year period. Certainly the Lynx's loss is understandable. In a quadrangular meet in Starkville, Miss., the harriers defeated Memphis State by nineteen points; this in itself afforded considerable satisfaction. The winner in that meet was Mississippi State who just recently finished winning their second Southeastern Conference crown in a row.

Co-captains Chamberlin and Arman led runners Foster, Couch, Deaton, Romaine, Selvidge, Cooper, Hankins, Fall, and Ringoid to victory. From the first of the season, which began early in September, Coach Maybry molded his men into top cross-country shape. Workouts were twice a day until school began. Owing to Coach Maybry's fine coaching and the enthusiasm of the team, the Lynx trounced tough Mississippi College 20-43 and again 25-34 (low score wins in cross-country). Four of the first five runners were Southwestern men. The same four runners, Chamberlin, Arman, Couch, and Foster, repeated their performance against Arkansas State, winning 19-44.

To end the season, Southwestern sent two men, Chamberlin and Foster, to the National Collegiate Athletic Association meet held in Wheaton, Ill. There they competed against 130 of the top college cross-country runners in the U.S.; Chamberlin placed sixty-third while Foster, running his best time of the season, beat twenty of those men.



Echols, Southwestern's outstanding athlete of the '62 graduating class

## TO BE A SUCCESS

Robert Echols has achieved what is, perhaps, the highest goal for the well-rounded student. In the course of four years he has excelled in both athletics and scholarship. Having done this better than anyone else in his class, he was awarded the Algernon Sydney Sullivan plaque on his graduation.



"Most valuable" Echols with baseball's most valuable player award



COACH WOODY JOHNSON

## BASEBALL RESULTS

	LYNX	OPPONENT
Millsaps .....	7	1
Millsaps .....	rained out	
Kansas State .....	3	4
Kansas State .....	2	6
Calvin College .....	rained out	
Calvin College .....	rained out	
Millsaps .....	rained out	
Millsaps .....	rained out	
Delta State .....	2	9
Union .....	rained out	
Arkansas State .....	2	13
University of Cincinnati.....	1	11
University of Cincinnati.....	4	6
Quincy College .....	7	15
Quincy College .....	1	5
Mississippi College .....	rained out	
Union .....	12	5
Howard .....	3	7
Howard .....	8	7
Arkansas State .....	1	8
Quincy College .....	1	9

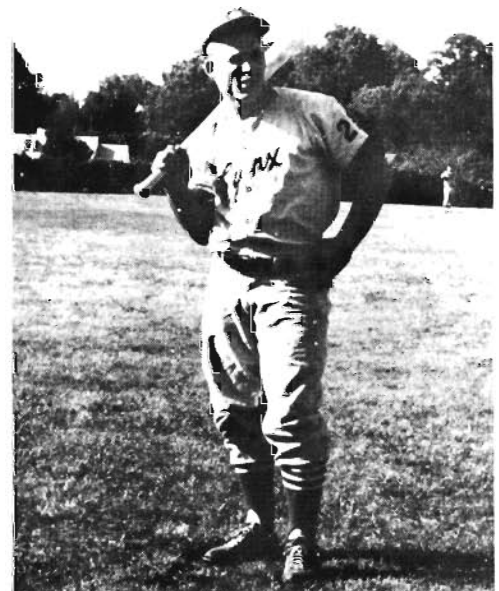

'62 CO-CAPTAIN JERRY MANLEY

**S  
P  
R  
I  
N  
G  
  
S  
P  
O  
R  
T  
S**



CO-CAPTAIN '63, TOMMY JOHNSON  
Center fielder



MANLEY  
Catcher



CO-CAPTAIN '63, DAVID MILES  
First baseman



Moseley's excellent pitching caused many a batter to swing more than twice. The few who connected often found themselves tagged out by Miles' alert first-sacking. Still more were caught stealing by Manley, and any flies were nabbed by Johnson. These veterans gave the team experience, drive, and spirit during the '62 season.



BOB MOSELEY  
Pitcher





DOUG BLAIR, Pitcher

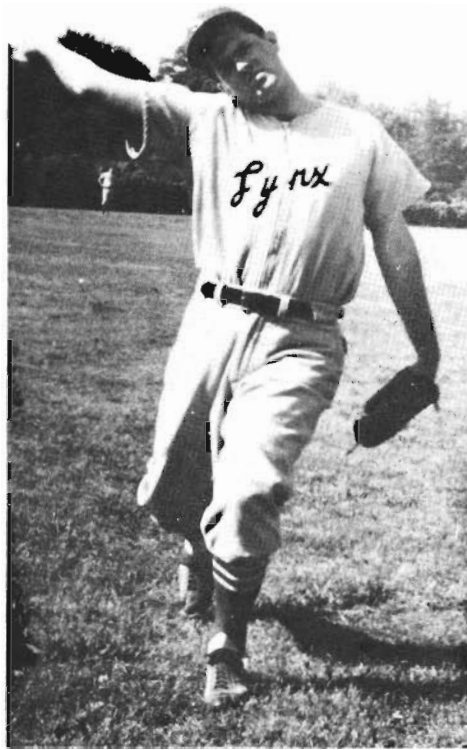

JOHN LAWO, Pitcher

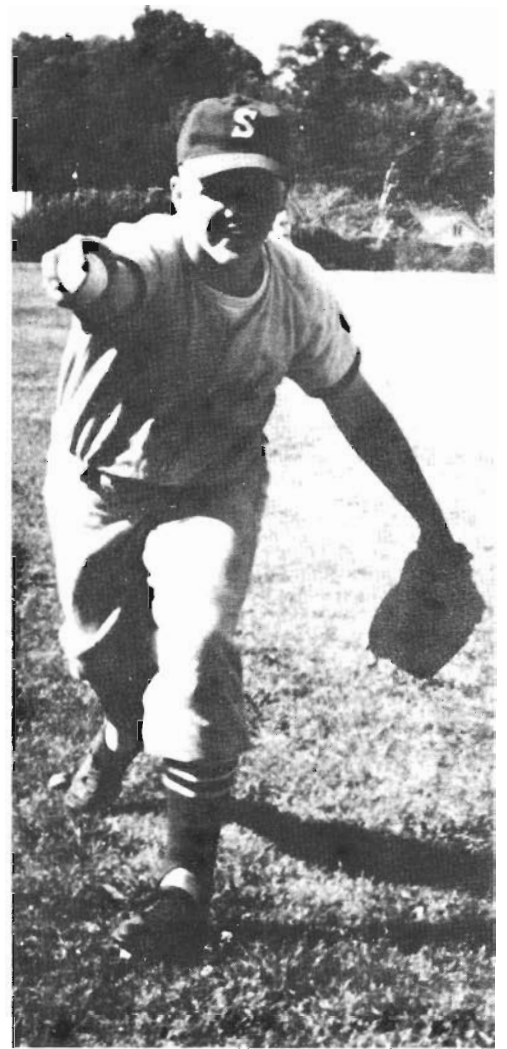

LAWTON PURVIS, Outfielder



TOMMY WINDHAM, Second baseman

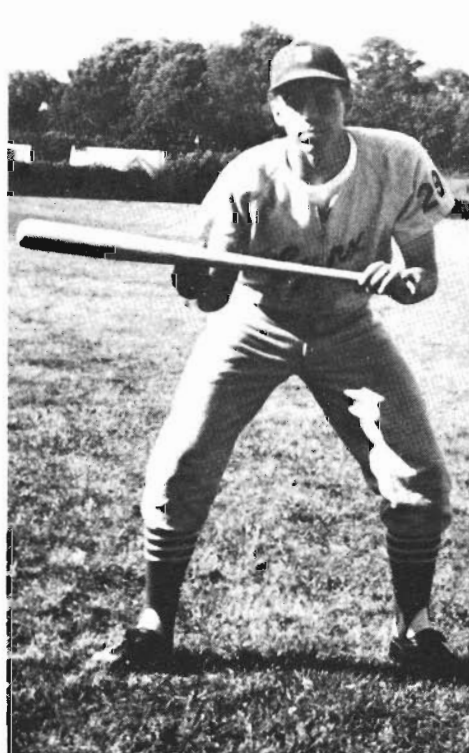

CHARLIE KILLINGER, Right fielder



BILLY HUNT, Infielder



Johnny Slaughter, Pitcher

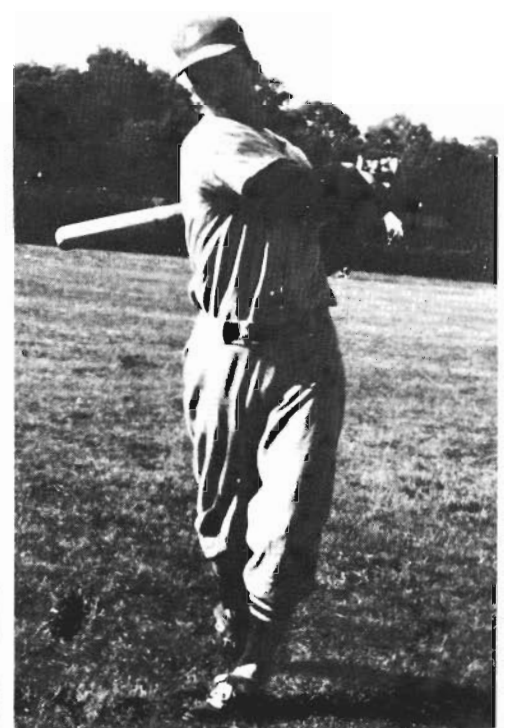

Ronnie Splann, Pitcher



Ken Brunson,  
Shortstop



Jeb Blount,  
Catcher



Bob Word, Outfielder



Ken Gann, Leftfielder



# '62 T R A C K



Standing: Dan Daniels, Dossett Foster, Tony Jobe, Carter Osterbind, Glenn Hays, Mallory Chamberlin, Coach Freeman Marr, Ed Hankins, Randy Kyle, Bill Griffin.  
Kneeling: Gil Jones, Jim Houston, Bob West, Hugh Harwood, Howard Romaine, John Davis, Keith Arman, Bill Harwood.

Last year the Lynx cindermen were undefeated in dual meets for the second straight year. This year their winning streak was broken by Union, who ended their '62 season undefeated. The '62 track squad lacked the depth it needed in the field events.

Members of the team had to double and even triple up in the number of events in which they participated. Even with this burden they came through with a fine season of 5-2. The other loss was to U.T. and this was very close, 57-74.



Taylor: Co-captain '62-'63



Bill Harwood: Co-captain '63



Arman: Co-captain '62



Hays hands off to Chamberlin in the mile relay



Couch and Romaine battle it out in the two-mile



Twaddle sails into the blue



Hankins practices for his 6'2" high jump



West leaps high, long, and handsome

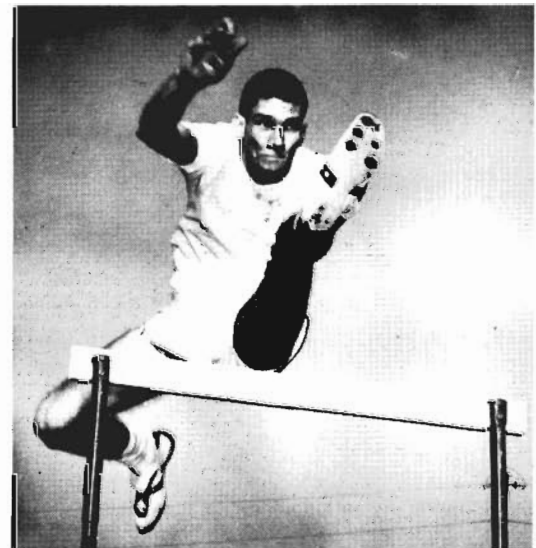

Hankins stretches over the high hurdles





GLENN HAYS



DOSSETT FOSTER



Short distance men with Coach John West  
 Standing: Davis, Taylor, J. West, H. Harwood, B. West  
 Kneeling: Couch, Pope, Osterbind

### TRACK RESULTS

	LYNX	OPPONENT
Arkansas State .....	77 5/6	56 1/6
Union .....	35 1/2	95 1/2
Howard .....	80	50
Millsaps .....	101 1/2	37 1/2
Sewanee .....	76	55
University of Tennessee .....	57	74
Florence State .....	94 1/2	38 1/2



Southwestern held an invitational meet at Fargason Field this year wherein many Mid-South teams participated. Above, Lynx's Taylor and Chamberlin hold the second place trophy for the meet. Union University captured first.



JIM HUSTON



MIKE HUTCHISON



Coach Jim Gillis stands with his javelin squad; Barnwell, Jobe, and Kyle



Fieldmen Hugh Harwood, Randy Kyle, Bill Harwood, and John Davis

During the track season this year many fine performances were accomplished. Co-captain Bill Taylor, who does virtually every event and does it well, broke the Southwestern 440 record of 50 seconds by running in the Tennessee Intercollegiate Athletic Conference meet a 49.9 time. Other Southwestern records were broken that day, although they could not be counted officially because those new records were still not good enough to take

first places. Mallory Chamberlin ran an excellent 880 in 1:57 and placed second to a 1:55.8. Bob West tied the old Southwestern 220 record of 21.9. Next year will see the same men back again working hard to retain their fine records and to better them. However, the squad lost two very strong competitors this year: seniors Keith Arman, distances, and Glenn Hays, 880 and 440.



RANDY KYLE



HUGH HARWOOD



TONY JOBE

# T E N N I S

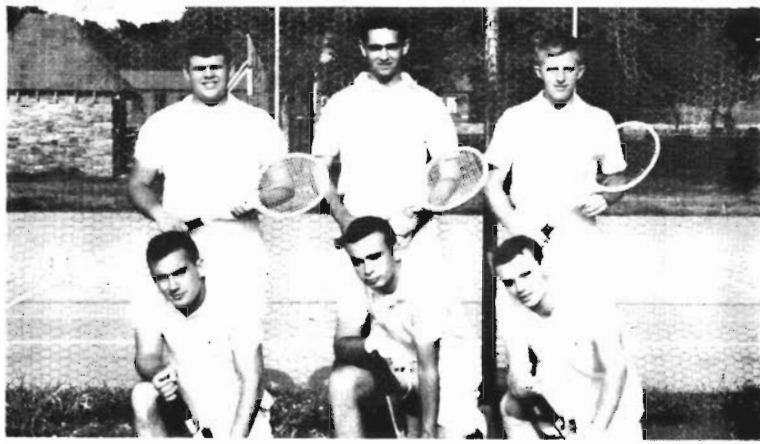

Top row: Mike Truscott, Tommy White, Captain Bill Davidson  
Bottom row: Phil Baer, Lee Marshall, Roy Selvidge



COACH DERRICK BARTON



'62 MOST VALUABLE PLAYER.  
BILL DAVIDSON



DAVIDSON, '62 CAPTAIN

This year's tennis team was virtually unchanged from last year. Lettermen Truscott, Davidson, White, Selvidge, and Baer were back again in good form. The only addition to the team, and this was a major addition, was Lee Marshall who moved up to number four position on the team. The team built up an impressive record of 12 wins to only 2 losses. In the TIAC competition the netters placed second to Sewanee.



BAER, '63 CAPTAIN

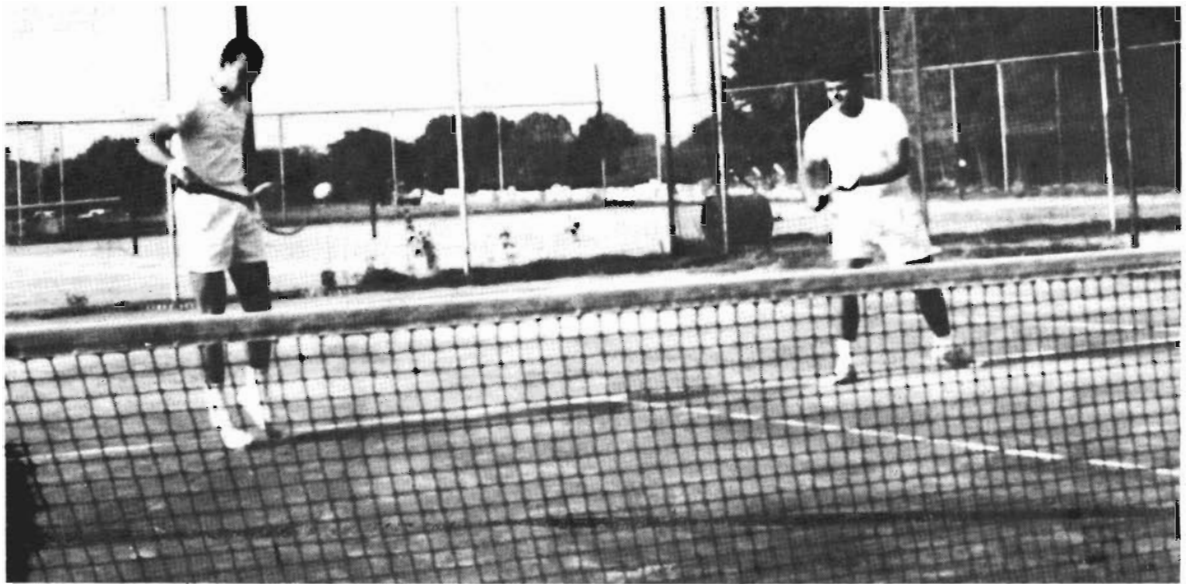

Marshall and Truscott team up in doubles competition



Truscott attempts a slam

### SEASON'S RESULTS

	LYNX	OPPONENT
Kalamazoo College .....	2	7
Florence State .....	9	0
Ole Miss .....	6	3
Calvin College .....	9	0
Howard College .....	6	3
DePauw University .....	5	4
Oglethorpe University .....	8	1
Emory University .....	7	2
Georgia State .....	9	0
Ole Miss .....	7	2
Florence State .....	9	0
Western Michigan .....	5	4
University of Alabama .....	8	1
Murray State College .....	6	3
Sewanee .....	2	7



Marshall serves



White forehands

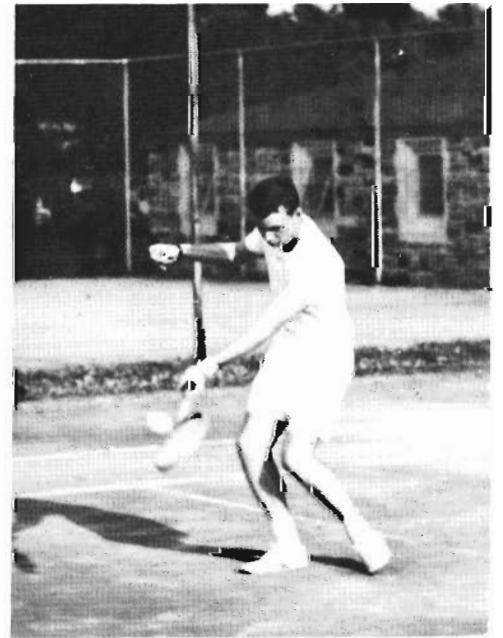

Selvidge connects



'62 CAPTAIN CHARLIE RICH

# G O L F '62



'63 CAPTAIN DONNIE DYER

The country club set enjoyed their travels during the '62 season even though they gained only five victories in 16 outings. The team was often met by three drawbacks: having rain during competition, having to finish the last holes at night on unfamiliar courses, and facing tough opposing teams. However, Rich turned in his usual dependable performances and earned the most valuable player award. Freshman Donnie Dyer (number one for Frayser High School last year) was elected '63 captain.

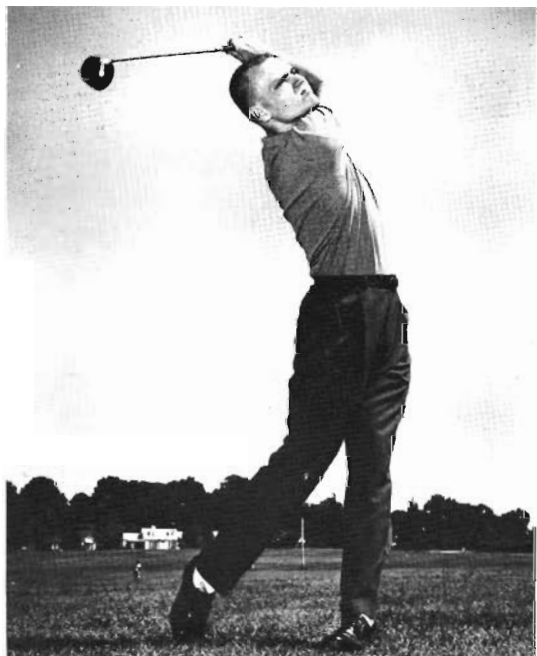

VETERAN DOUG JANSS

## RESULTS

	LYNX	OPPONENT
Ouachita .....	13½	4½
Calvin .....	3	15
Calvin .....	3	15
Delta State .....	11½	6½
Florence State .....	6	12
Lambuth .....	8½	9½
Central College .....	7½	10½
Union .....	2	16
Lambuth .....	11½	6½
Sewanee .....	9½	5½
TPI .....	11	4
Millsaps .....	2	16
Union .....	8	10
Florence State .....	5	13
Delta State .....	5	13
Millsaps .....	3	4



Captain Rich, Deaton, Dyer, Morgan, Janss.

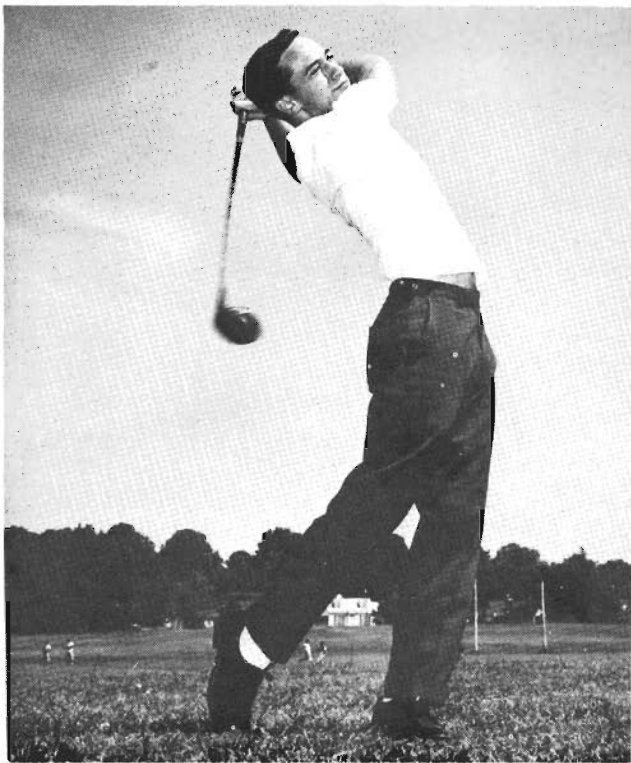

FRESHMAN TERRY DEATON

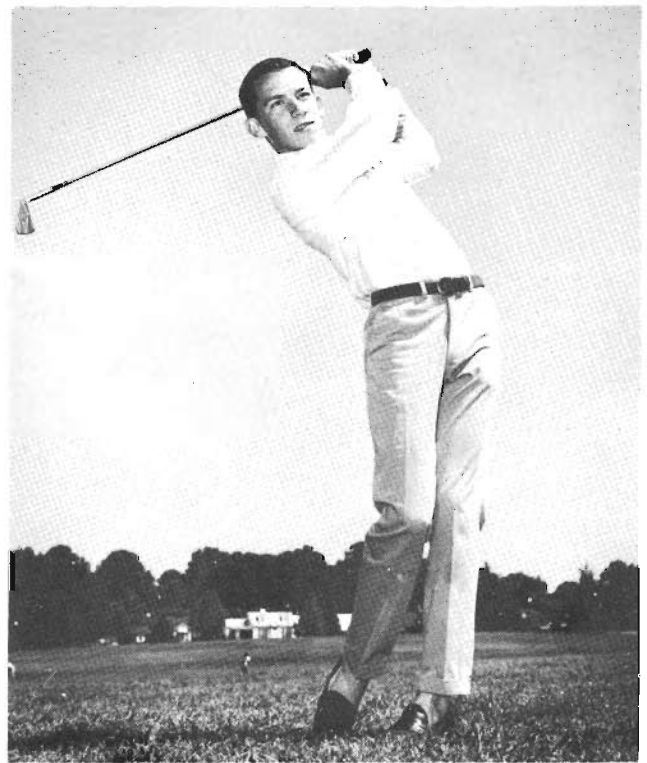

FRESHMAN DANNY MORGAN

## IN MEMORIAM

Of the men I have known, Rick Mays had, I believe, the broadest and deepest love of people. Although he was a successful businessman, his chief interest was people, especially young people. Why did he devote so many hours beyond the call of duty to the young people of his church, to the Boy Scouts, to his football boys in high school and college? Because he loved them, because he had to, because he was Rick.

To him all people had much good in them, and he made it his business to discover that good and

won his full confidence were those he could fully trust and respect as men.

To his boys he was a friend for life: their troubles and difficulties became his burdens, and their honors and successes his joy. So far as I know, everyone loved Rick, but there is no doubt that he gave others more affection than he could ever receive. And he was pleased to have it so.

It is not possible to say how much Southwestern, Memphis, and all who knew him have lost in Rick—



strengthen it, cultivate it, make it grow. He liked to get close to people: where he found a barren spot he cast a seed; and because he loved what was fair and good in them he was free with praise.

In recent years it has become fashionable to refer cynically to character-building in sports. Rick often said that his principal aim was to win—and it was; but beyond victory there was a more important aim: to help his boys build fine and strong characters. That was the only approach to coaching that he knew or wanted to know; and the only players who

not only those of us who owe so much to him in so many ways, but also the boys of tomorrow who would in the expected course of events come under his general influence.

To Rick life was basically an exciting adventure—whether on the athletic field, on the campus, or in public or personal life. And he was the happiest of warriors. "My cup," he said, "is always running over." It is a pleasant thought for his friends that up until the last moment he felt that life was very, very good to him.

Dr. John Quincy Wolf

**B  
E  
A  
U  
T  
I  
E  
S**





# Judges

MISS MARY GEORGE BEGGS

MR. BILL BOUCHER

MR. CHARLES SCHMIDT



*Miss Ann Fumbanks*



*Miss Martha Myatt*



*Miss Kay Reynolds*



*Miss Sarah Pickens*



*Miss Louise Currie*



# *Lynx Favorites*

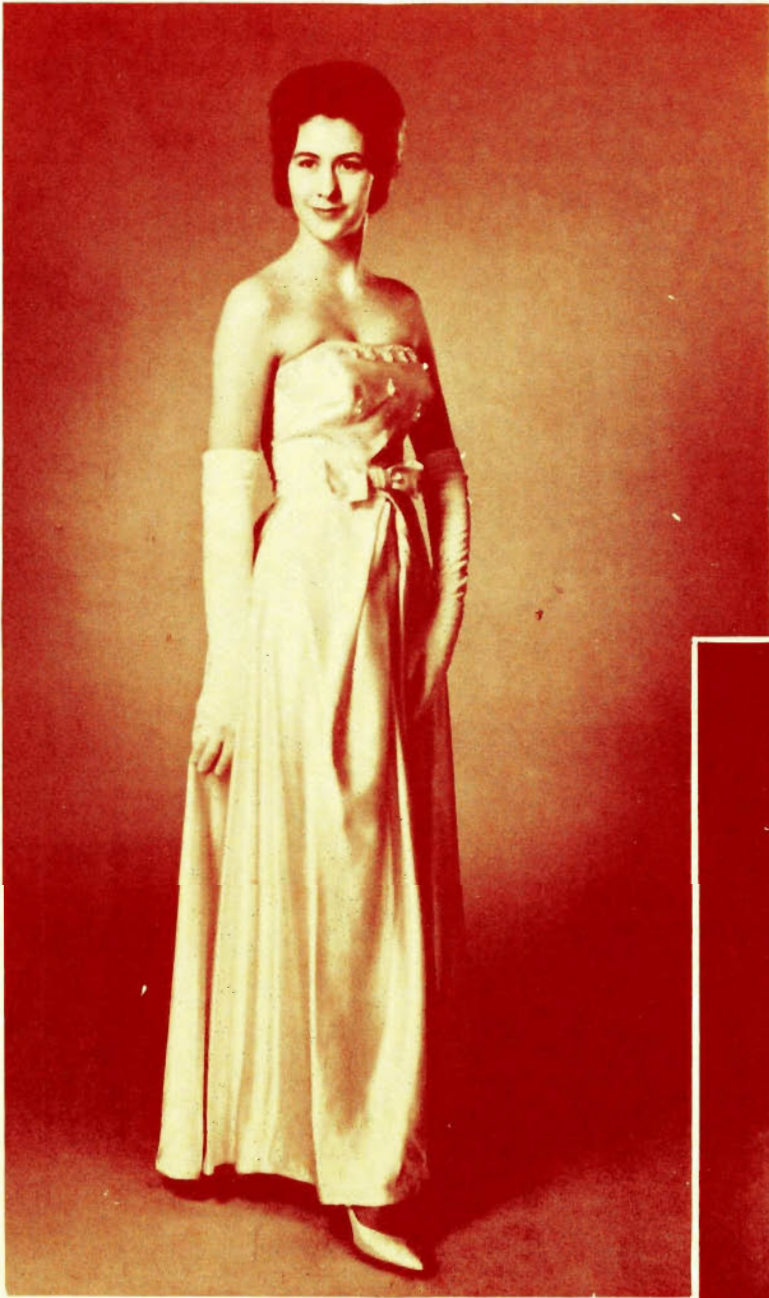

*Miss Melinda Claburn*

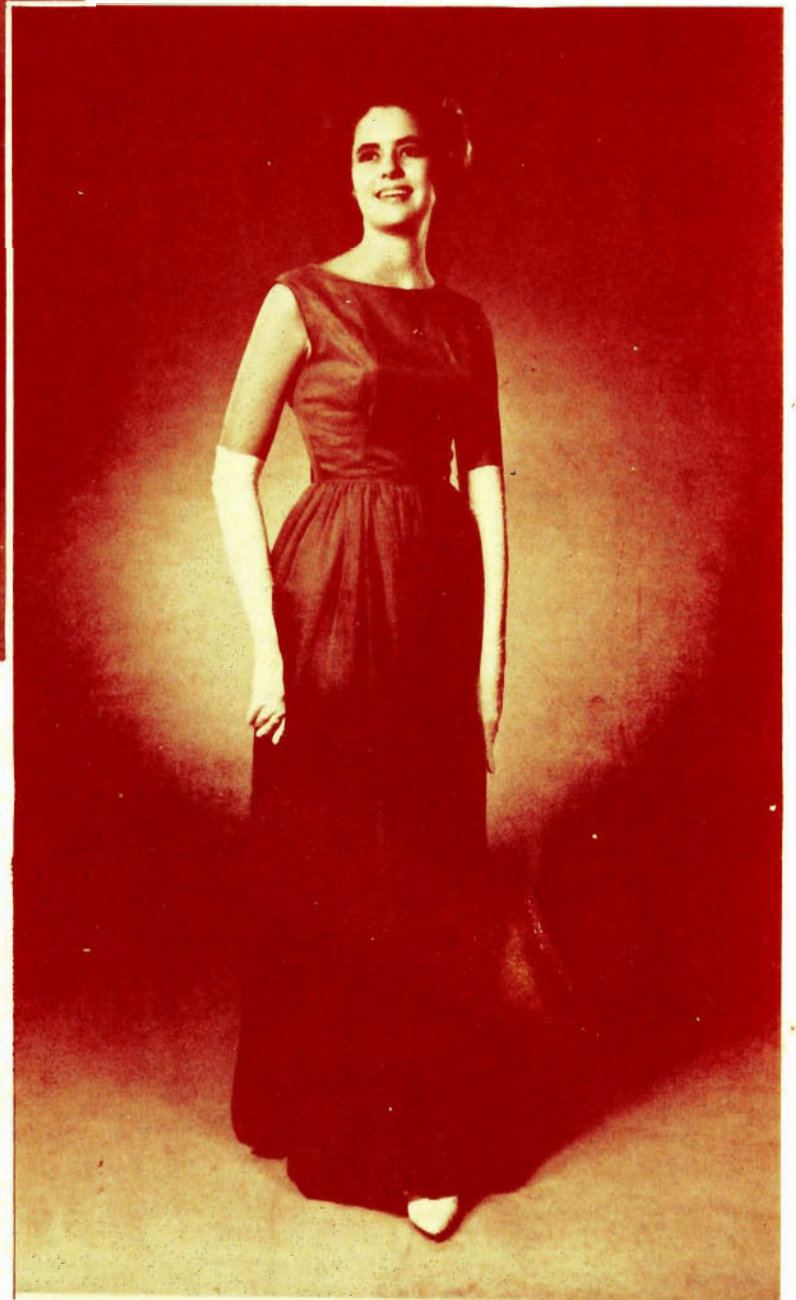

*Miss Judy Merrill*





*Miss Blair Gilmer*

*Miss Mary Ann Doke*



*Miss Lynn Finch*



*Miss Marcie Wilson*

H  
I  
G  
H  
L  
I  
G  
H  
T  
S



Fisher Memorial Garden



*Mr. Southwestern  
Bill Davidson*



*Miss Southwestern  
Ann Fumbanks*

H  
O  
M  
E  
C  
O  
M  
M  
I  
N  
G  
  
1  
9  
6  
1



Queen Ann Fumbanks reigned over all the celebrations with Blair Gilmer and Lyde Ella Conner serving as her maids as excitement and enthusiasm engulfed Southwestern Homecoming weekend. Alums and students gathered to participate in the numerous activities. . . .



*and the game . . .*

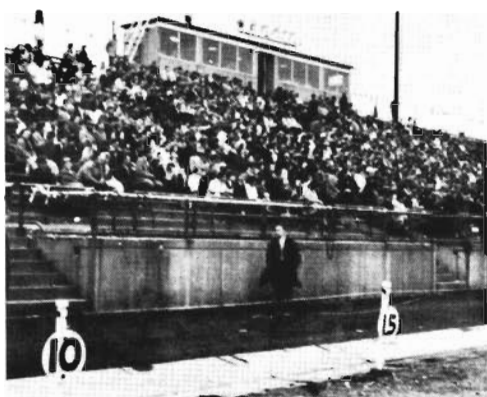

*and the displays . . .*



*and the dance*



# AUTUMN



You're only a freshman once, thank goodness!



After dinner entertainment?



Why do the shower drains stop up every fall?



This is how to get the spirit.





Cheerleaders shouted for victory while



Southwestern grew ...



Freshmen were welcomed ...



and displayed their talents.

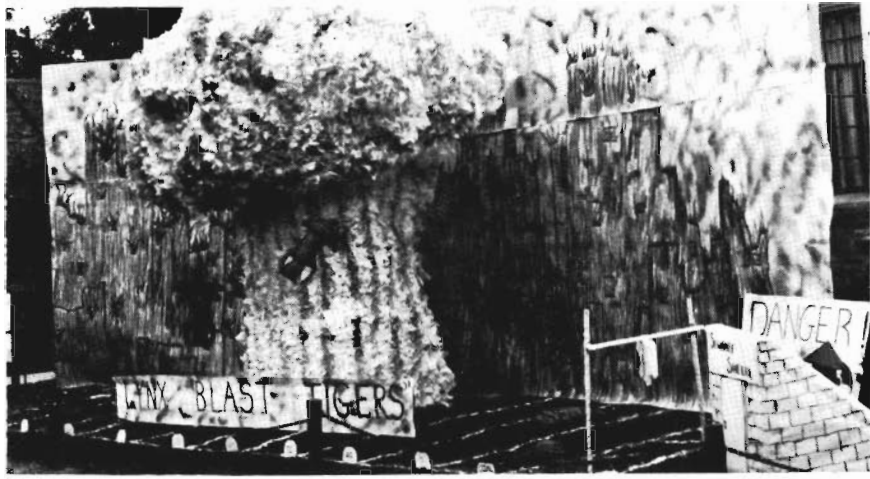

Sewanee tigers were put in orbit.



Southwestern sang . . .

dedicated . . .

and danced its way through a successful season.

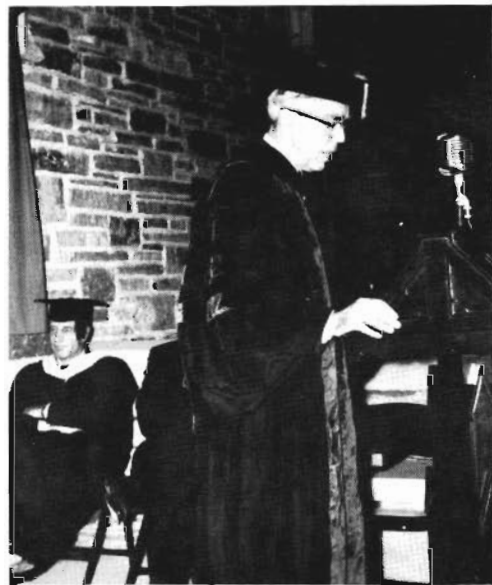

# WINTER



Winter came with a flurry of snowballs . . .



and Southwestern kept growing



Are you sure this is the new infirmary?



Anybody need an extra player?





Winter activities range from basketball games . . .



to beauties



It's lucky he is good natured



It wouldn't be winter without snow.



A bird's eye view of the campus . . .



while down to earth Mrs. Wolf learns to twist.



innocent . . .



and wise.

Beauty abounded in all moods . . .

Stunt night came on strong,

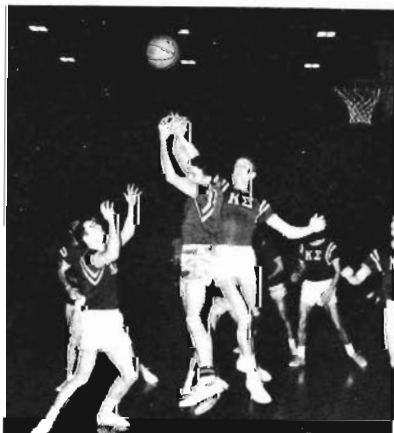
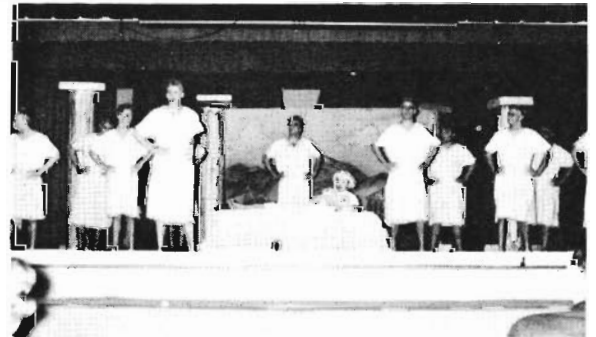
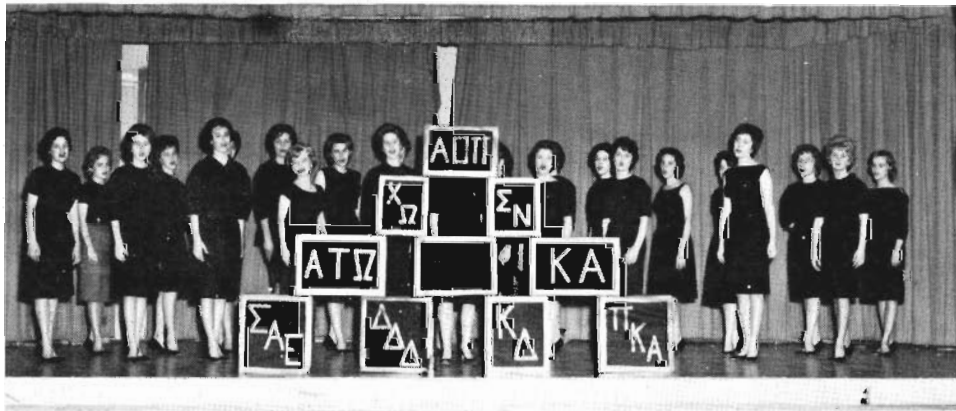

as did the intramurals.



# SPRING



April Fool Royalty welcomed spring . . .



and election fever was in the air . . .



and the choir was on tour.



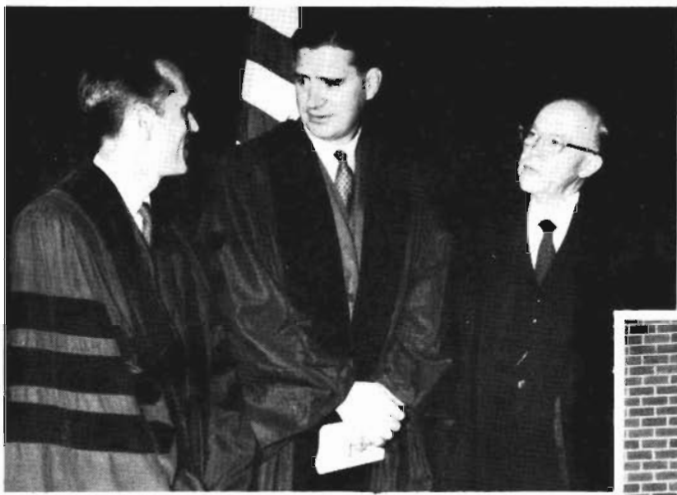

Foreign personalities spoke on politics and religion.



The Lair was empty . . .

and the year came to an end,



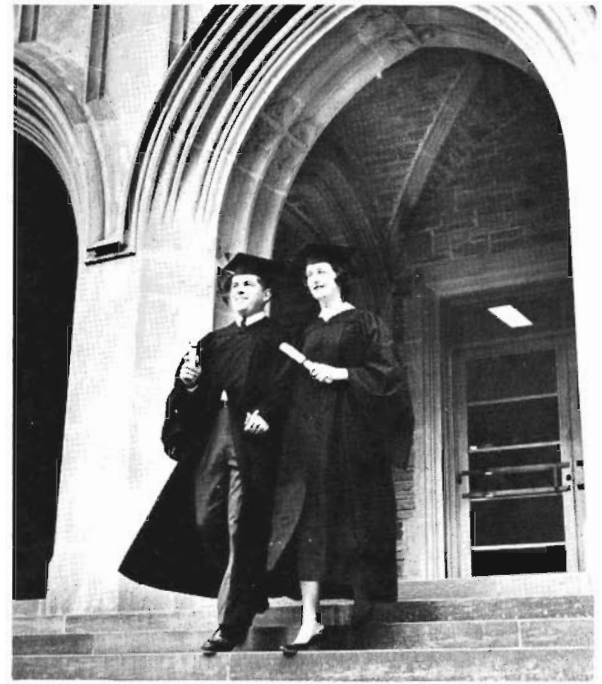

and the proud graduates went their separate ways.





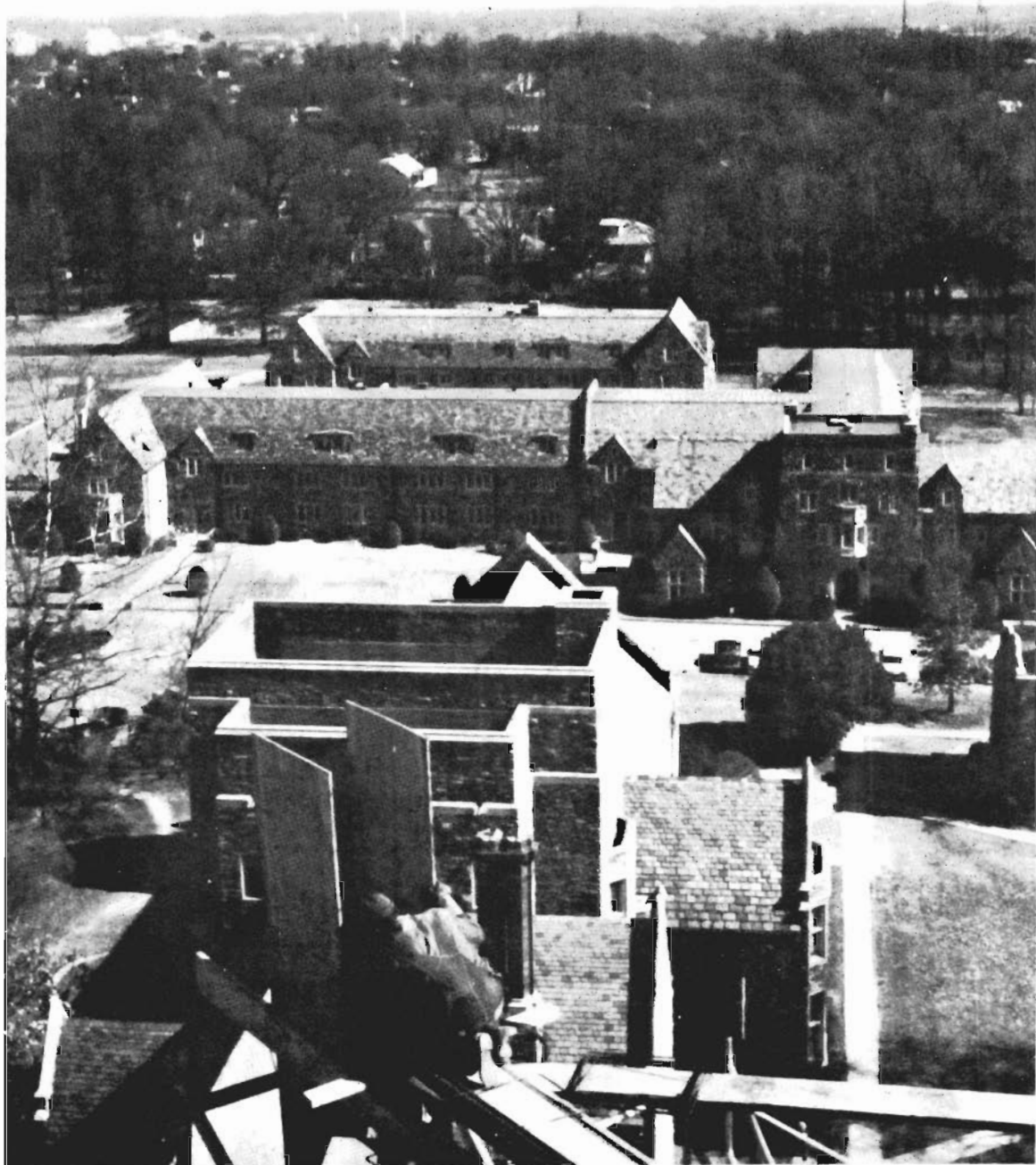

East View of Campus



C. B. JOHNSTON & CO.\*

\*Since 1886

Lithographers  
Printers—Publishers—Engravers

296 MADISON AVENUE

MEMPHIS, TENNESSEE

Phone JA 6-8464



*Scrumptious is the word for*

# COLETTA'S PIZZA

4940 Summer Ave.  
MU 5-6727

1063 S. Parkway E.  
WH 6-9163

*Your Favorite Eating Place  
Serving Memphis 40 Years*

## BRITLING CAFETERIAS

*Large Selection of Choice Foods*

75 UNION

20 POPLAR PLAZA

More Firms  
**GIVE**  
More Families  
**SAVE**  
**QUALITY STAMPS!!**



More Memphis and Shelby County  
families use FOREST HILL  
milk than any other brand.



*Marilyn and Joe say,  
"We like it too!"*

## BY RYT FOOD STORE

No. 2

651 N. McLean

PHONES  
GL 8-1189  
GL 8-3281

SALES - LOANS - APPRAISALS  
**HARRY L. DAVIS**

FARM LANDS - SUBDIVISIONS

FORTINBERRY REALTY CO.  
REALTORS  
3586 SUMMER AVE.  
MEMPHIS, TENN.

Compliments of

# WAYNE'S CANDY CO.

WHOLESALE

Phone JA 7-4370

164 E. Carolina Ave.

MEMPHIS, TENN.

## UNIVERSITY PARK CLEANERS

4 HR. SERVICE ON  
CLEANING

613 McLEAN

PH. BR 4-5851

*"Sleeping on a  
SEALY is like  
Sleeping on a Cloud"*

FINE BEDDING  
AND  
FURNITURE  
SINCE  
1881



Compliments of



photography

Photographer of the  
1962 Lynx

EARL E. MAJOR

1734 Poplar Ave.

BR 6-7588

MEMPHIS, TENNESSEE

**AUTO Glass Installed** *While You Wait*

SHOWER DOORS • TUB ENCLOSURES  
FURNITURE TOPS • STORE FRONTS  
WINDOW & PLATE GLASS • MIRRORS

**Taylor-GLASS** JA 6-8581

Night & Holiday Serv.  
Call W. W. JACKSON  
GLENDALE 2-6542  
Night & Holiday Serv.  
Call  
CHESTER SIMMONS  
MUTUAL 5-8988

**Company**

267 UNION AVE.

YORK ARMS CO.

SPORTING GOODS

162 S. Main St.  
Phone: JA 6-1217

3434 Plaza Ave.  
Poplar Plaza  
Phone: GL 2-1173

## HUMBLE SERVICENTER

Poplar at McLean

*"THE COLLEGE MAN'S FRIEND"*

SERVICE IS OUR BUSINESS

PHONE BR 6-6930

# **Best of all**

# **to '62 Lynx**



# **HUMKO**

**PRODUCTS**

YOU KNOW IT IS CLEAN IF IT'S FROM

## **CARWILE'S CUSTOM CLEANERS**

### **FORMAL WEAR RENTAL**

1725 Madison Avenue

BRoadway 6-6537

## **GUILD ART THEATRE**

1703 POPLAR

**SHOW PLACE FOR  
DISCRIMINATING MOVIEGOERS**

## **McCULLOUGH'S ESSO STATION**

585 N. McLean  
MEMPHIS, TENNESSEE

Phone BR 4-1881

*"Neighborhood Service Station"*

Member AAA

**SIMPLY  
WONDERFUL  
SPORTSWEAR**



## **CASUAL CORNER**



**43 S. MAIN**

**4715 POPLAR**

# CANFIELD & SCARBROUGH CONSTRUCTION CO.

1619 PANAMA STREET

MEMPHIS, TENNESSEE

PHONE FA 4-7174

## GENERAL CONTRACTORS

Completed structures on the campus:

NEELY MALLORY MEMORIAL  
TOWNSEND HALL  
CATHERINE BURROW REFECTORY  
BELLINGRATH HALL  
EAST HALL  
BAND HOUSE  
MOORE INFIRMARY

Under construction:

**RICHARD HALLIBURTON MEMORIAL TOWER**

## DIXIE-CHEROKEE, INC.

*"Try us for all your rental needs"*

### THREE CONVENIENT LOCATIONS

2197 Central Ave.....BR 2-7532

2508 Summer Ave.....FA 7-1601

1260 Getwell.....FA 4-8826

Quality Wearing Apparel, Furs, Footwear

*VISIT OUR FAMOUS GIFT SHOPS*

## *Helen Shop*

1808 UNION AVENUE

**Your Favorite Specialty Store**

TELEPHONE BR 4-0867

TAKE  
YOUR SPECIAL DATE  
**BOWLING**  
AT  
Luciann Lanes

Luciann Lanes

2432 Summer — FA 7-9843

Luciann Lanes

3442 Plaza GL 8-3421



# Florsheim Shoe Shop

2 So. Main at Madison

MEMPHIS, TENNESSEE

*"It pays to play"*



LAWSON-CAVETTE SPORTING  
GOODS CO.

Everything in Sports

*South's Largest Trophy Dealer*



JA 5-2725

9 N. THIRD

*Wright's*

**MEN'S WEAR**

**1641 UNION AVENUE**

**3470 PLAZA AVENUE**

**The Store for the young man**



After the game — at study time or anytime,  
you'll enjoy a snack or a meal at your friendly

**TODDLE HOUSE**

*America's 24-hour host!*

*Compliments of*

NORTH MEMPHIS

LOAN COMPANY

est. 1926

LEE KARNOWSKY

MOSE KARNOWSKY

*"Big enough to serve, small enough to appreciate"*

LYNX EDITOR AND  
BUSINESS MANAGER

relax from their work

with

*"The Pause That Refreshes"*

*Coca-Cola Bottling Company*



FRANK F. SPLANN

*"The Used Car Man"*

KASH or KREDIT

*"We Tote The Note"*

34 Years on Union



1065 N. Hollywood

Phone FA 3-3097

*"Memphis' Finest Jewelers"*

Headquarters for Brides

Diamonds, Watches, China, Crystal and Silver

*"Profit by proper guidance" visit*

**GRAVES-STEUWER JEWELERS**

*Jewelers since 1888*

Poplar Highland Plaza - 3422 Plaza Ave. - FA 7-1633

Visit our beautiful lower level . . . "Everything for the Bride."

Southwestern Barber Shop

649 N. McLEAN

PHONE BR 2-2238

C. E. GARRISON, *Owner*



*For The Well-Dressed  
College Man*

VARSIITY SHOP  
THIRD FLOOR

CAMBRIDGE SHOP  
SECOND FLOOR

AUTHENTIC  
IVY LEAGUE  
STYLING

NATURAL  
SHOULDER  
CLOTHING

## OAK HALL

55 North Main Street

Since 1859

## SOUTHWESTERN PHARMACY



T. A. Turner, R.Ph. Dial BRoadway {2-7500  
2-7509

643 N. McLEAN

MEMPHIS, TENNESSEE

## OSCAR'S BARBER SHOP

70 Park Lane (Falls Bldg.)

*If We Please You, Tell Others*

*If We Don't, Tell Us*

COLLEGE FLAT TOPS A SPECIALTY

ROY HODGES  
WILLIAM WRAY

PHONE  
JA 6-9667

OSCAR GLENN, JR.  
*Owner*

**Home Of The  
Free Oil Changes**

## Douthit-Carroll Pontiac

1011 UNION AVENUE MEMPHIS, TENNESSEE

Phone BR 2-3451

## HAPPY DAY LAUNDRY-CLEANERS

—THREE LOCATIONS—

1649 Union

842 S. Highland

3090 Poplar

—ONE DAY SERVICE—

- HAND CLEANING ● FORMALS ● SHIRT SPECIALISTS
- FAMILY LAUNDRY ● STORAGE
- FUR, WOOL AND BOX  
no extra charge

for laundered sport shirts returned on hangers . . .  
all cleaning returned in plastic bags

*See Our Campus Representative*

# SHOP MADISON STREET

### YOUNG MAN

who carries the weight of  
the world on his shoulders  
finds Shirtweights a  
no-weight! They're  
Cricketeer's  
Washwearable suits in  
an exclusive blend of  
Dacron polyester and  
cotton . . . always calm,  
cool, clean-cut! Our  
collection in worsted-look  
patterns, traditional  
poplins.



## *Oszy Rosens*

109 MADISON AT MAIN

*Compliments of*  
WONDER BREAD  
and  
HOSTESS CAKES

ANGEL FOOD  
ICE CREAM COMPANY

*featuring 25 flavors*

Ice Cream Balls

Party Molds

Ice Cream Cakes

Cones and Cups

2469 Summer

GL 2-2171

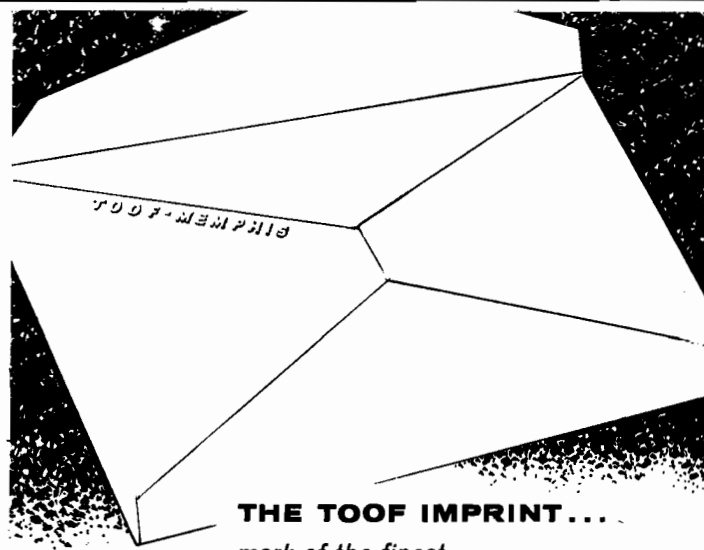

**THE TOOF IMPRINT...**  
*mark of the finest  
in social printing*

When there's an important event in your life, such as a wedding, a formal party, or an anniversary celebration, consult always with the counselors at Toof's.

**S.C. Toof & CO.** Social Stationery • Engraving • Printing  
195 Madison Avenue • Memphis, Tennessee  
Free Parking • Phone JA 6-2271

*Compliments*  
of  
**Montana Ferroalloys Inc.**



99 S. MAIN  
*Where It's Natural Shoulder  
or Nothing*

Geo. T.

**BRODNAX**

Inc.

*"If you don't know diamonds, do know your Jeweler"*

Main at Monroe, Memphis

JA 6-7633

## In Memphis - - - 7 Locations

- EAST—4941 Summer Avenue
- SOUTH—2300 South Bellevue
- WEST—980 South Third Street
- NORTH—4022 Thomas Street
- SOUTHEAST—3728 Lamar Avenue
- MIDTOWN—1262 Union Avenue
- CRUMP BLVD.—875 Pennsylvania  
(formerly Town Park)

*Now Serving You in 34 States and  
Canada with 235 Holiday Inns  
your Host from Coast to Coast*

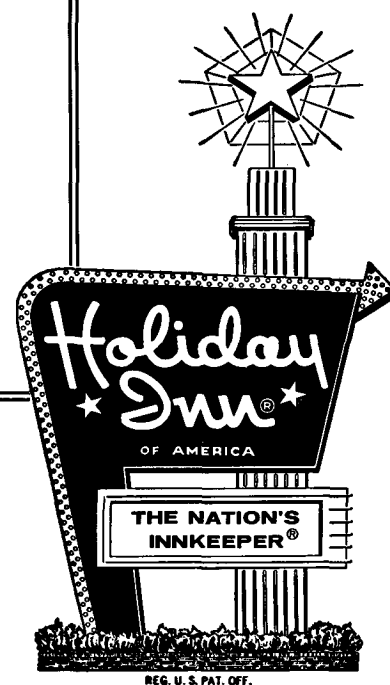

*Our Friends . . .*

THE PATRONS OF  
SOUTHWESTERN OF MEMPHIS

*Wish for every student the very  
best in life*

HOWARD GRAHAM CO., INC.  
MR. AND MRS. EARL P. DAVIS  
ALEX KASAFTES  
MRS. DRAKE'S  
POPLAR TUNES RECORD SHOP  
POOR'S BARBER SHOP, Jackson at Evergreen  
MID-SOUTH COTTON GROWERS ASSO.  
W. J. MASSEY GULF SERVICE  
HOLLEY'S FLOWERS AND GREENHOUSE  
MRS. M. P. MOODY  
ANONYMOUS

*As business manager, I would like to encourage Southwestern students to patronize our advertisers.*

