

Southwestern Art Monographs







# EXPAND YOUR AWARENESS

**THE 1970 LYNX**

**Southwestern at Memphis  
Memphis, Tennessee  
Volume 37**

Tommy Wolff, *Editor*

Margret Ann Cary, *Assistant Editor*

Kenny Graeber, *Business Manager*

*Life slips away in a moment. Stop — now — whirl around and catch a moment — just as it is — before it slips away. Touch — grasp at the sheer excitement of Being — because existing is not enough . . . Familiar places — yes — but never commonplace — when we cock our heads and take time to wonder — even if it's only "Up Where?" . . .*

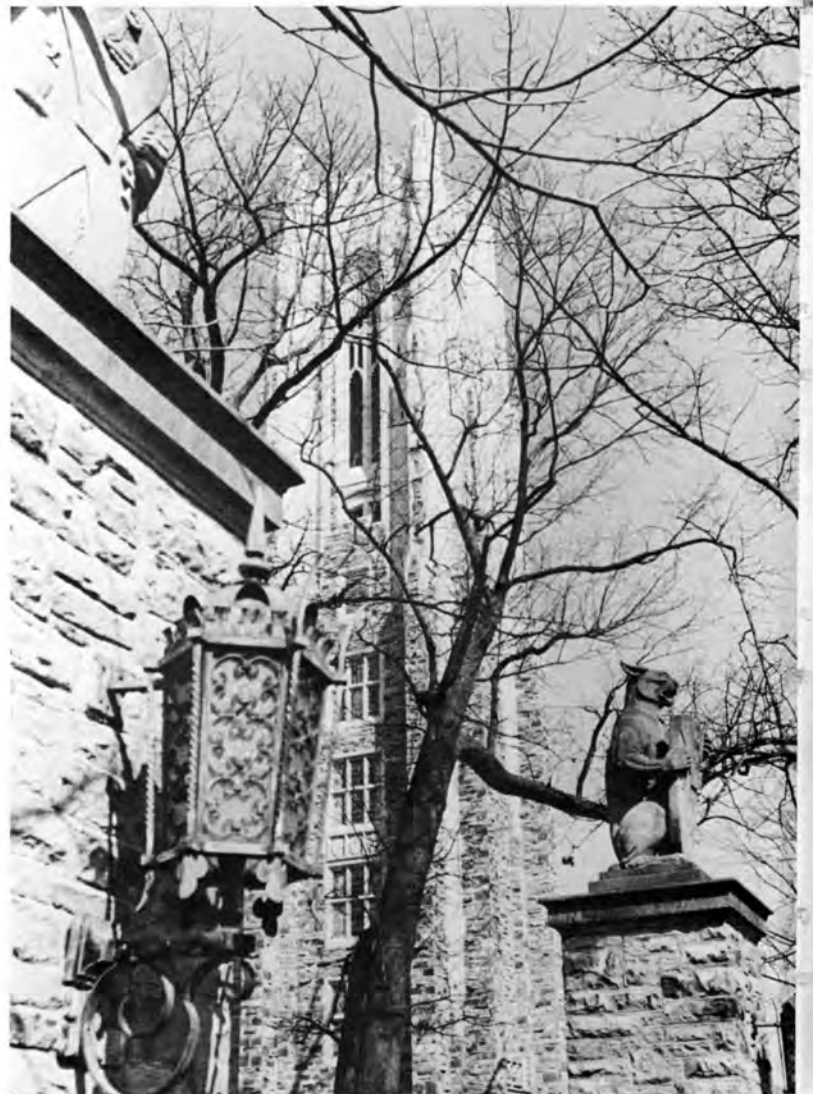







*"I became a person when people became my existence" . . .  
No longer are faces lost in a throng — But always some stand out — mirror-masks of fear, folly, frustration — hope — the feelings that make each of us unique . . .*



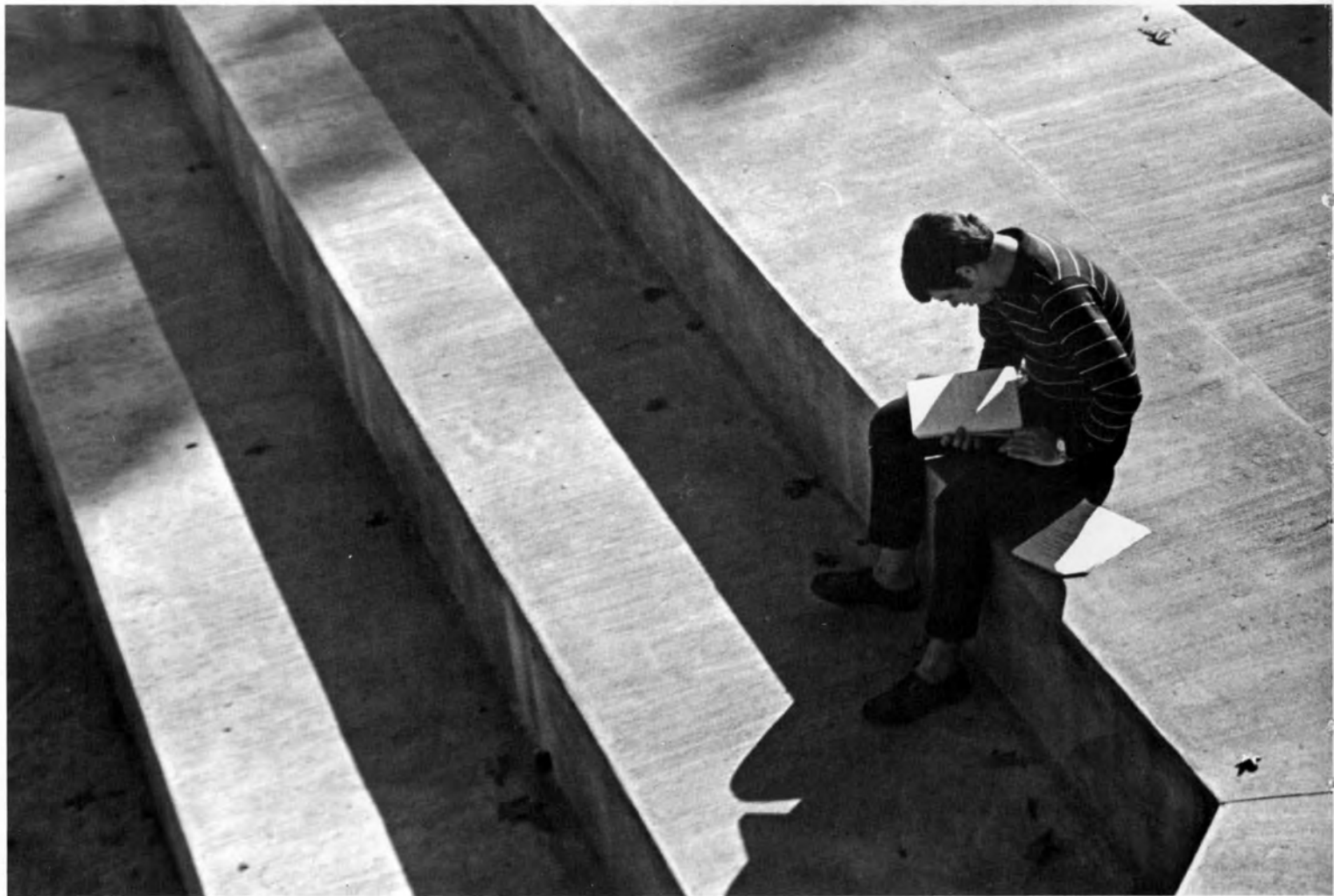
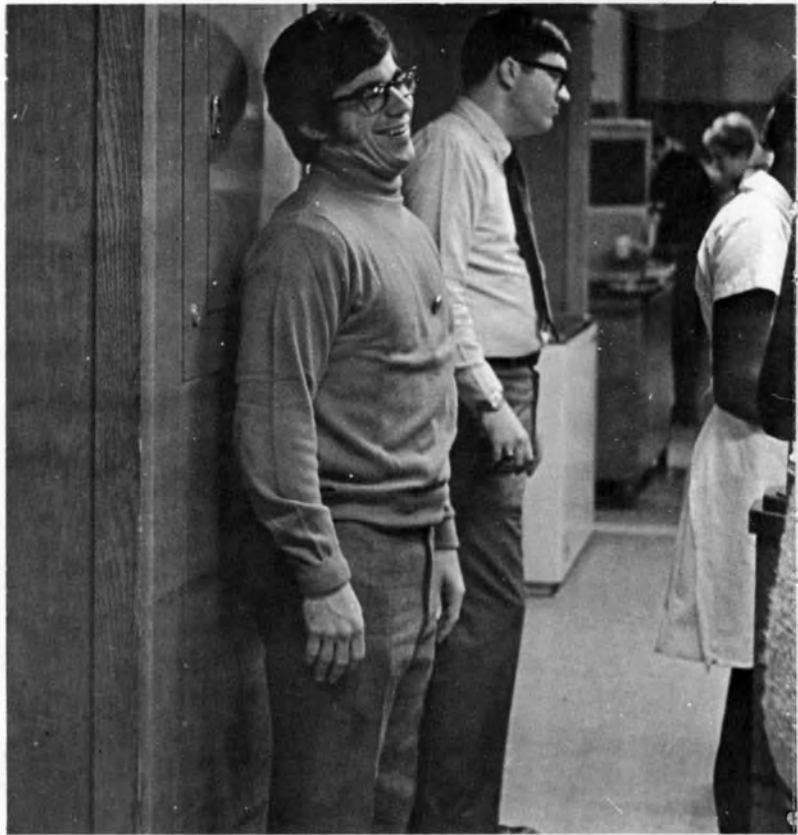

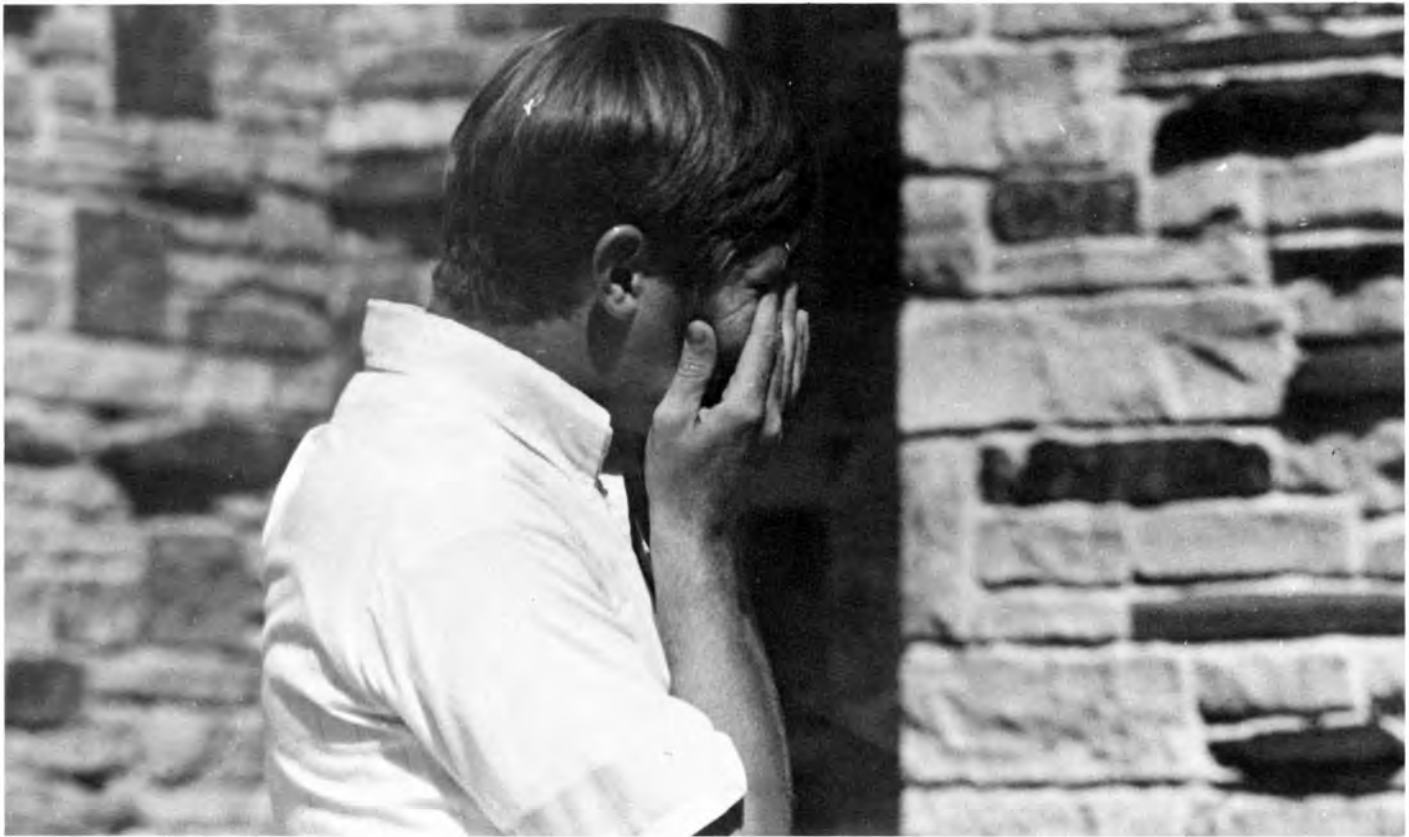

*I am not a face — I am real —  
detached from the crowd . . . I  
need to be alone with my dreams  
and despair, to develop the iden-  
tity that is singularly me . . .*

*But alone can be lonely, too, and  
sometimes I need another to  
reach out his hand to me . . . and  
care that I am real . . .*

*“Put ones together and you create wholes” . . . working, planning, sharing with others who believe as I do . . .*

*I become part of a more powerful unit . . . I can't be independent always — but sometimes need a sense of belonging . . .*

*We can belong — if only we will take the time to become involved . . . to give a damn . . .*





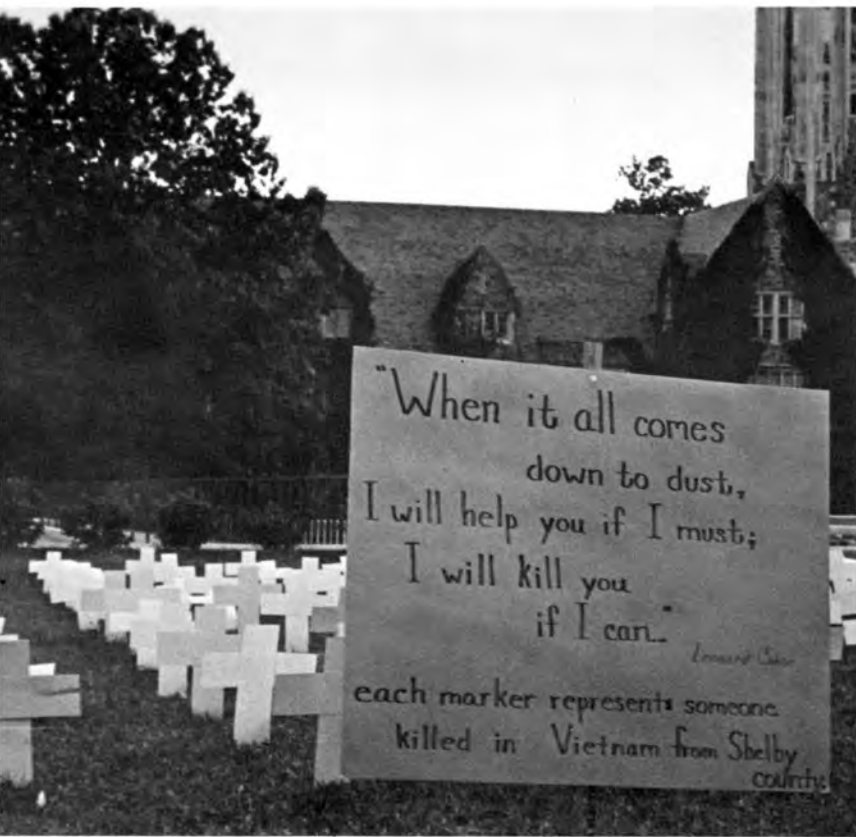

*But because each is unlike all others, being together can cause conflict when opinions clash . . . Yet, life is more pungent when lightly salted with disagreement . . .*

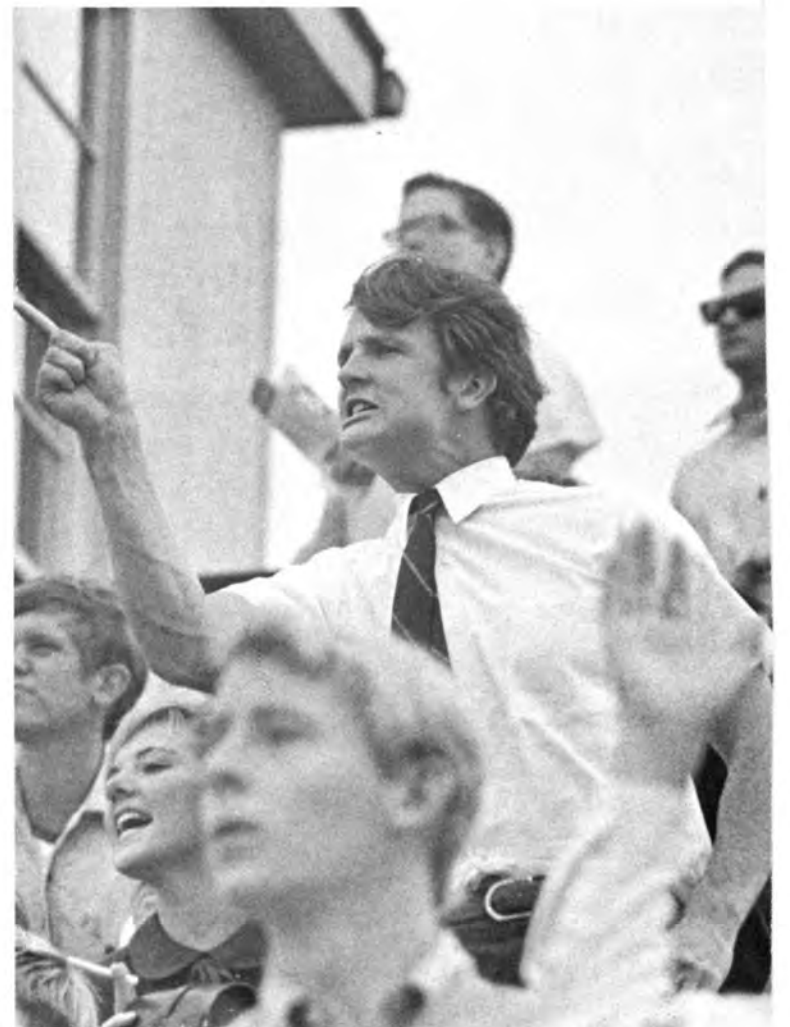

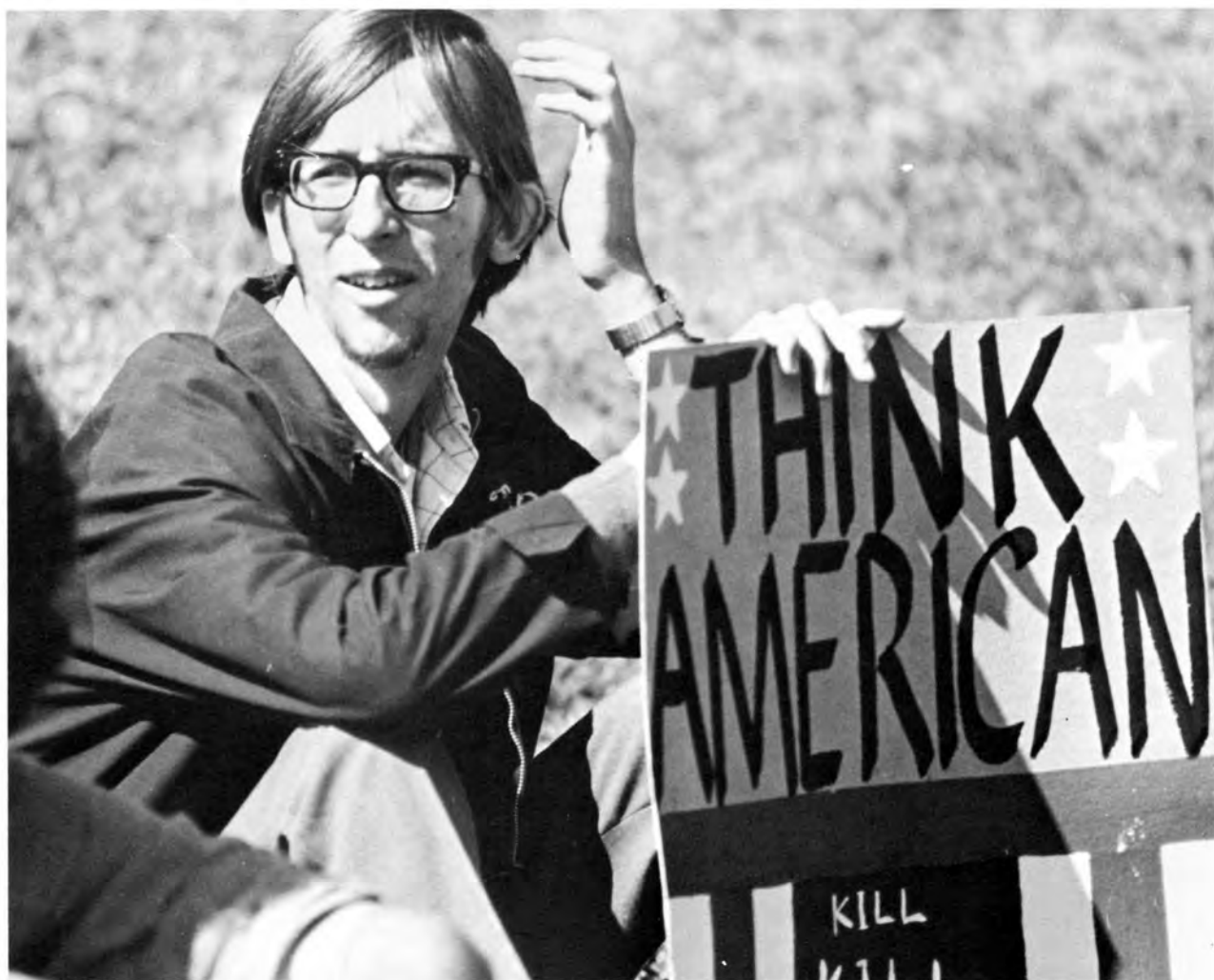

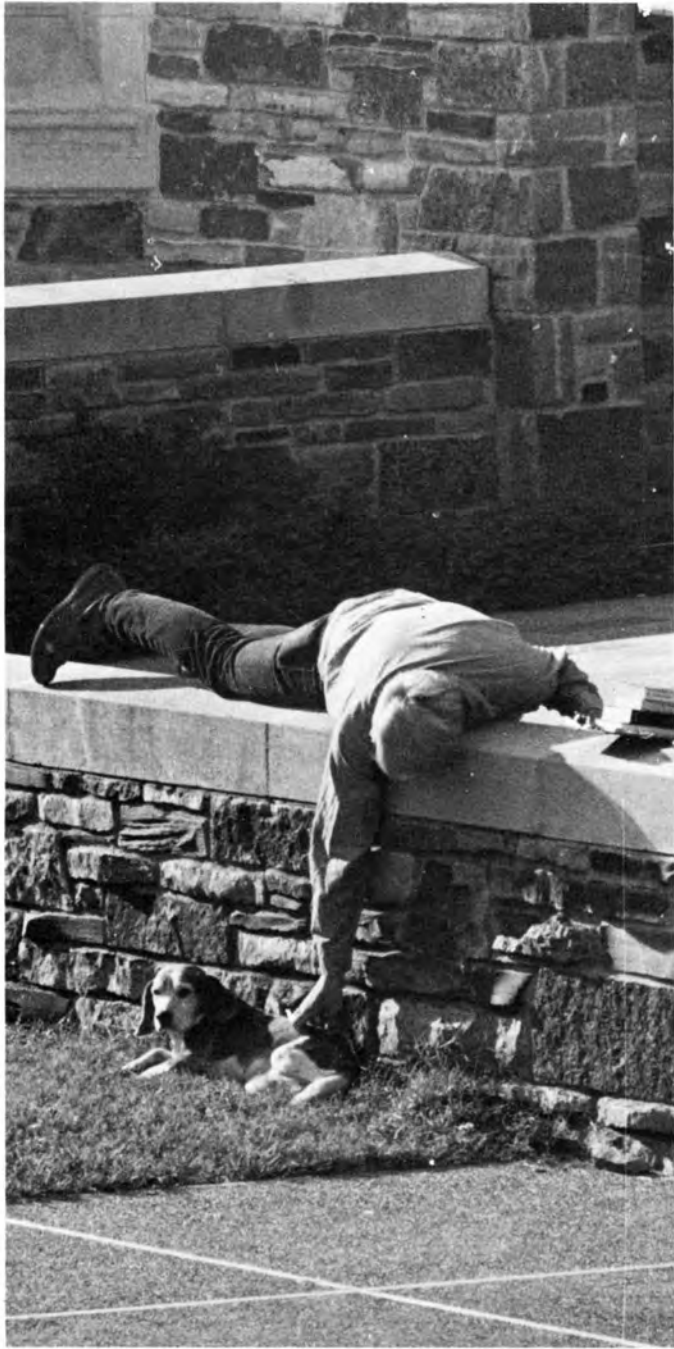



*My moods are myriad, but they splatter my black-and-white-and-gray world with brilliance . . . The grind bogs me under — I'm more than down, I'm Out — But a brief escape — indulgence in a simple pleasure will comfort me.*



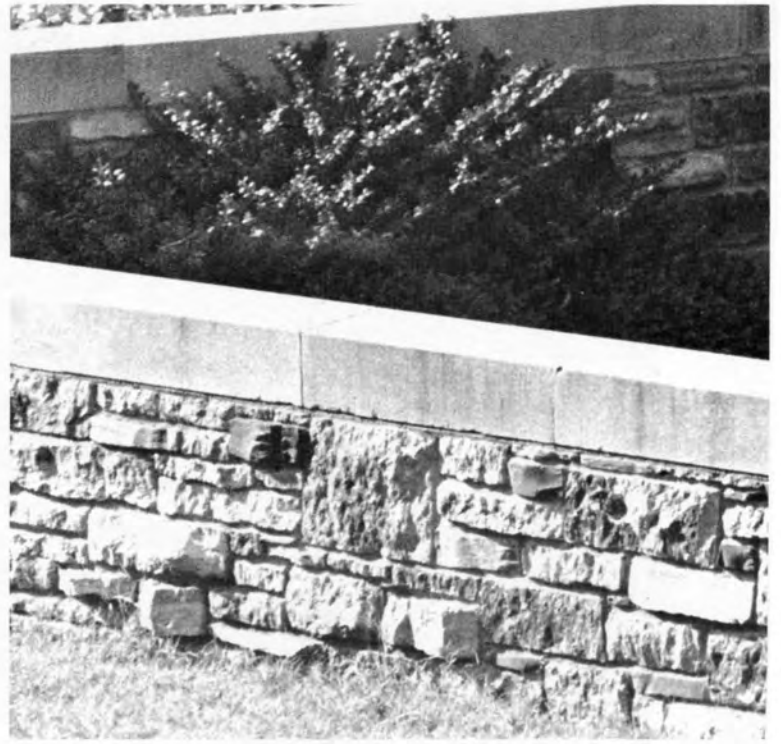

*I have found that others influence me and shape my thoughts . . . They make me listen, look, laugh . . . and learn . . . It's good. I'm growing . . .*



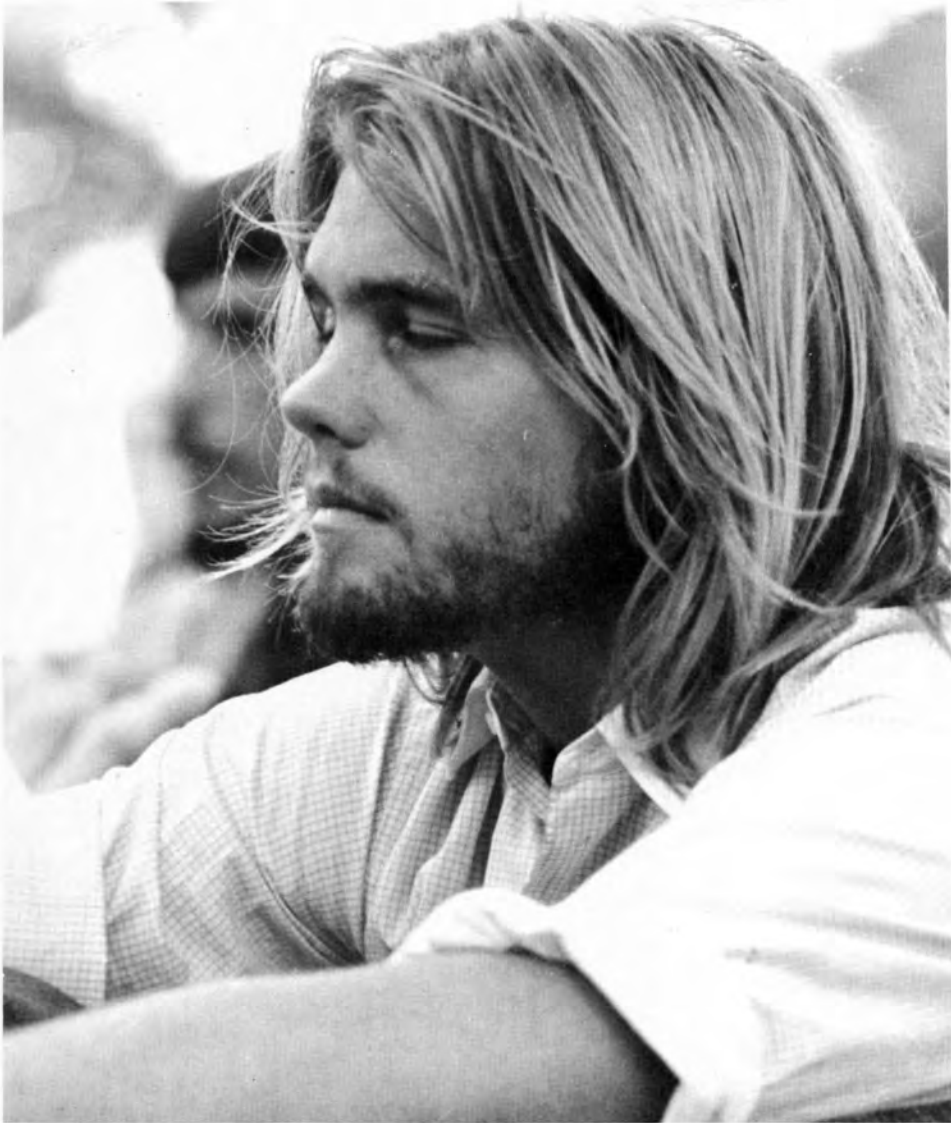
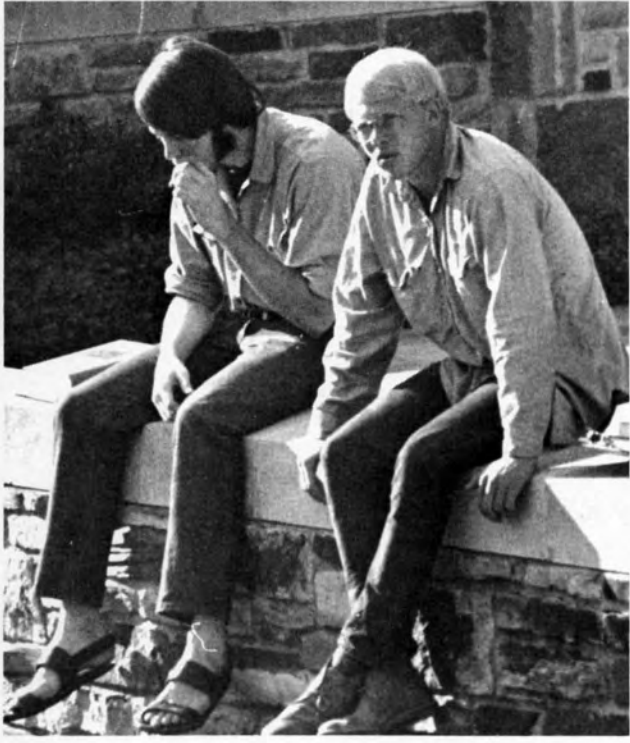





*Southwestern — my life, my environment, my ptomaine . . . a fortress of learning with a place for each of us and the way we feel — and we can make it as we wish it to be — as single waves make a sea . . .*





# ACADEMICS

*To delve, to experiment, to ponder, to question — these are all a part of our academic quest of learning.*

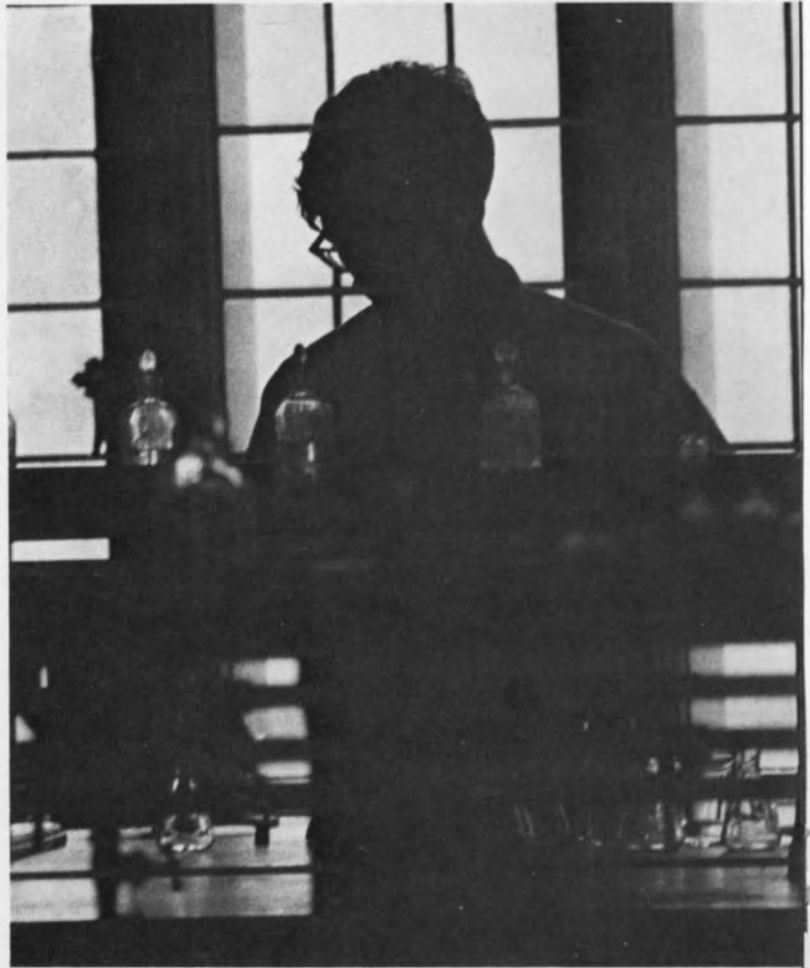

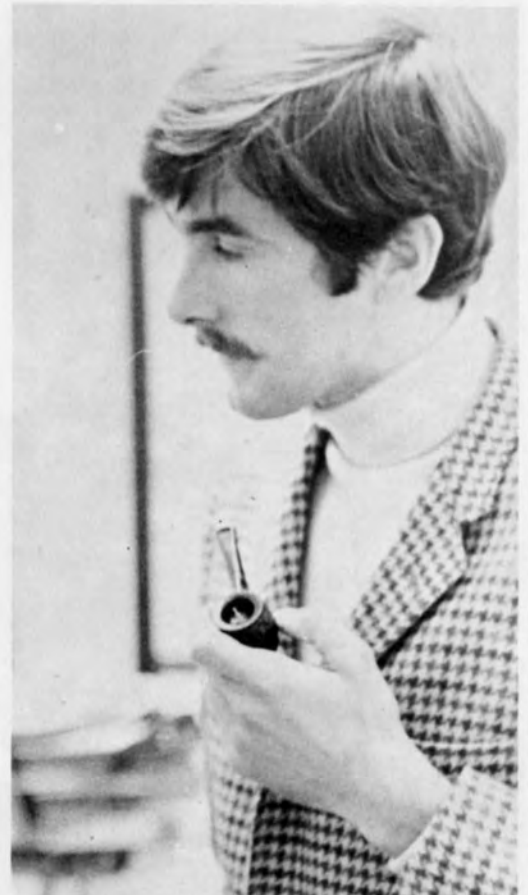
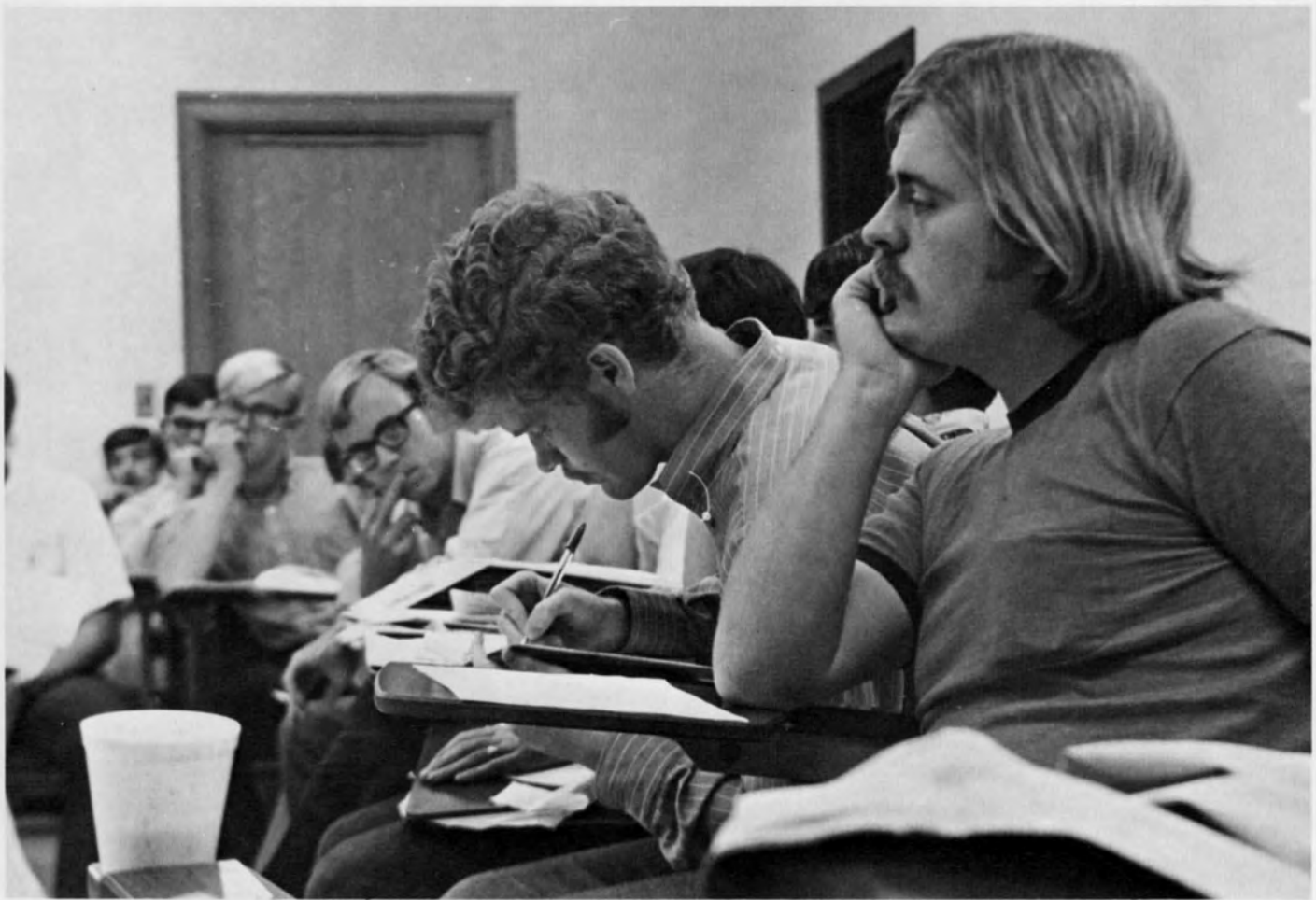







*The quest seems never-ending . . . lectures, self-expression, constant confrontations with the pressures that never seem to end. Never a moments rest for inner thought.*



*We try, we stumble, we fall . . .  
We try, we stumble, we walk . . .  
The academic world is one of  
many moods . . . a world where  
we are given the chance to expand  
our minds and imaginations to  
their fullest extent.*



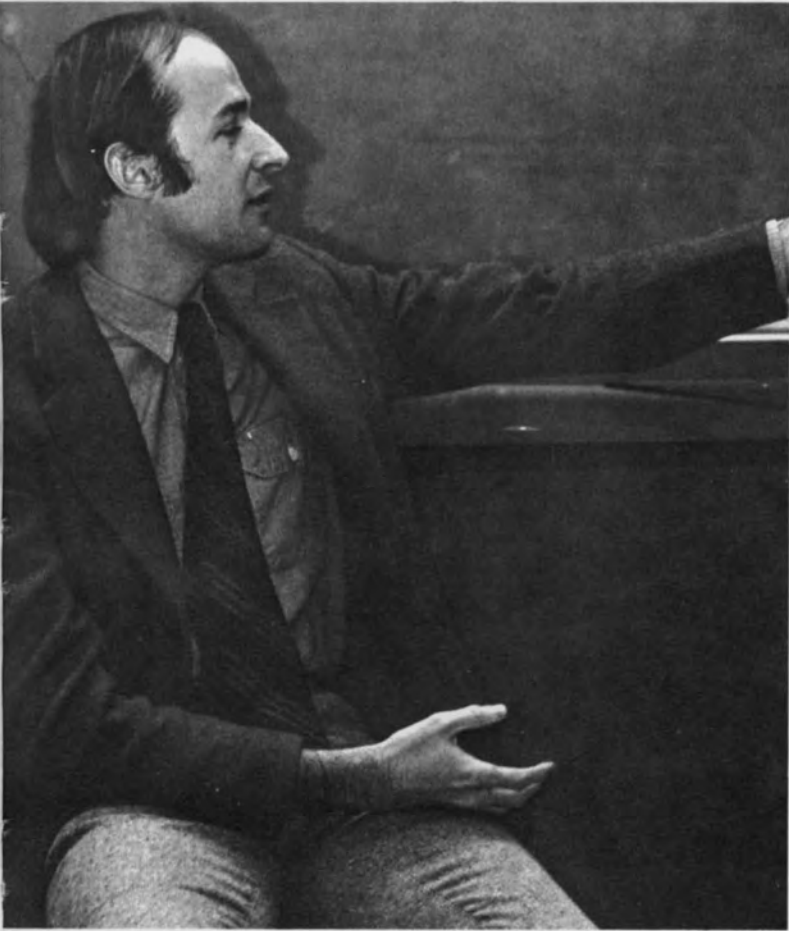

## THE PRESIDENT

President William L. Bowden comes to Southwestern with a new era . . . one that yearns for academic expansion and intellectual freedom . . . a community that has taken a new outlook on education and their environment.





# ADMINISTRATION

The word that strikes many tones to the different members of the college community. Our administration is composed of many understanding and concerned educators — some are not so concerned with education but with simply administration . . . yet this has its place in our community.



*M. J. Williams*

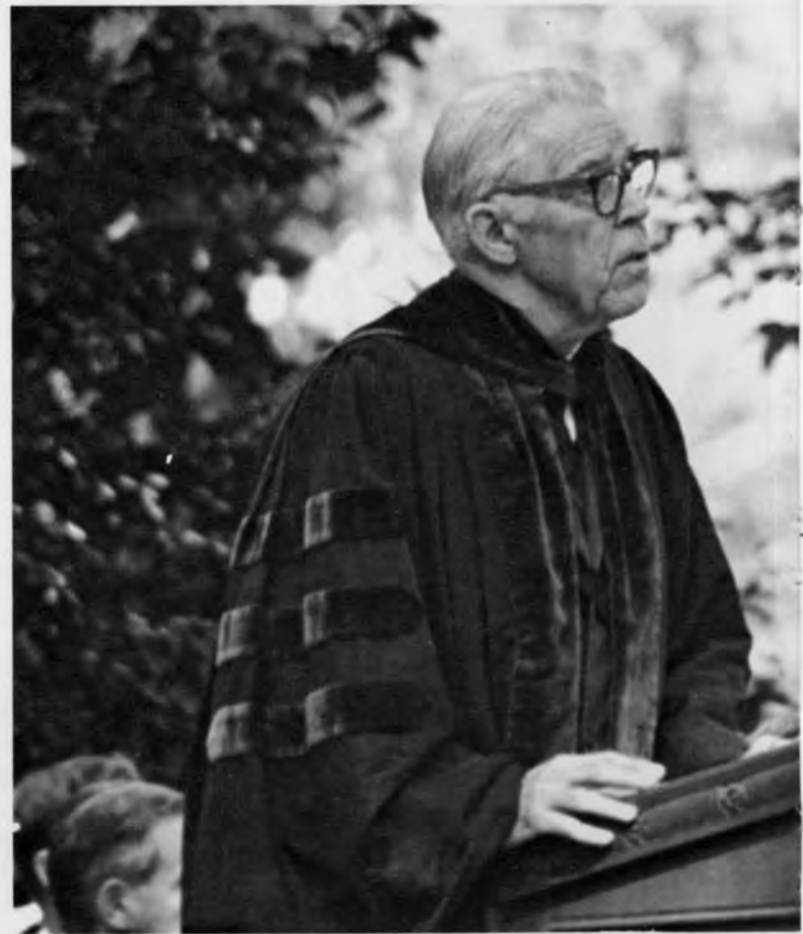

*President Emeritus, Dr. Peyton Rhodes*

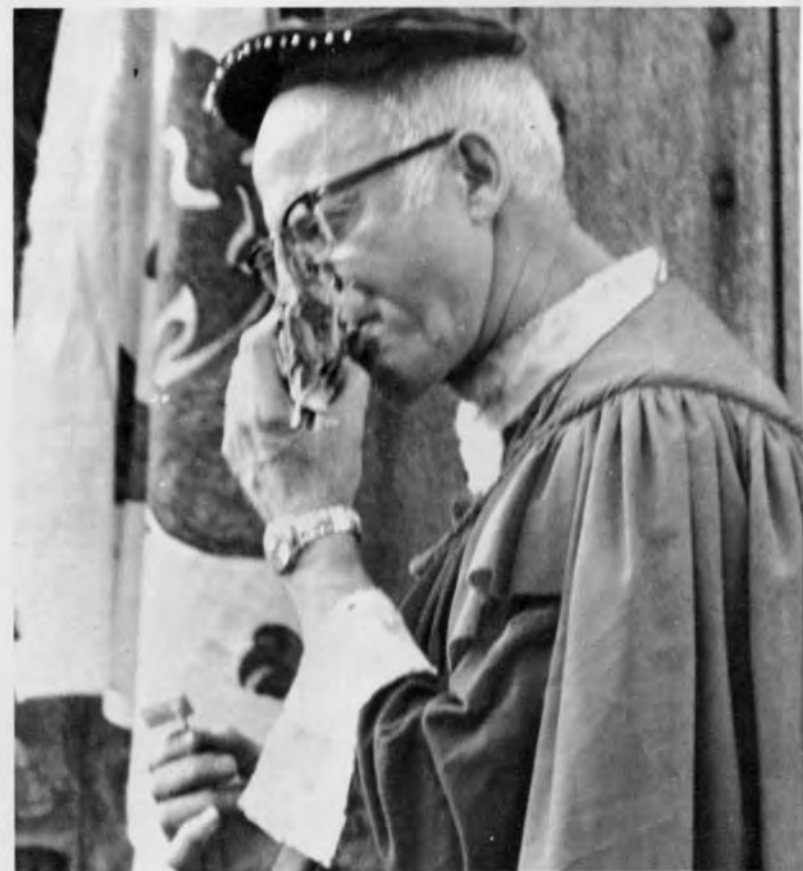

*Dr. Fred Neal*

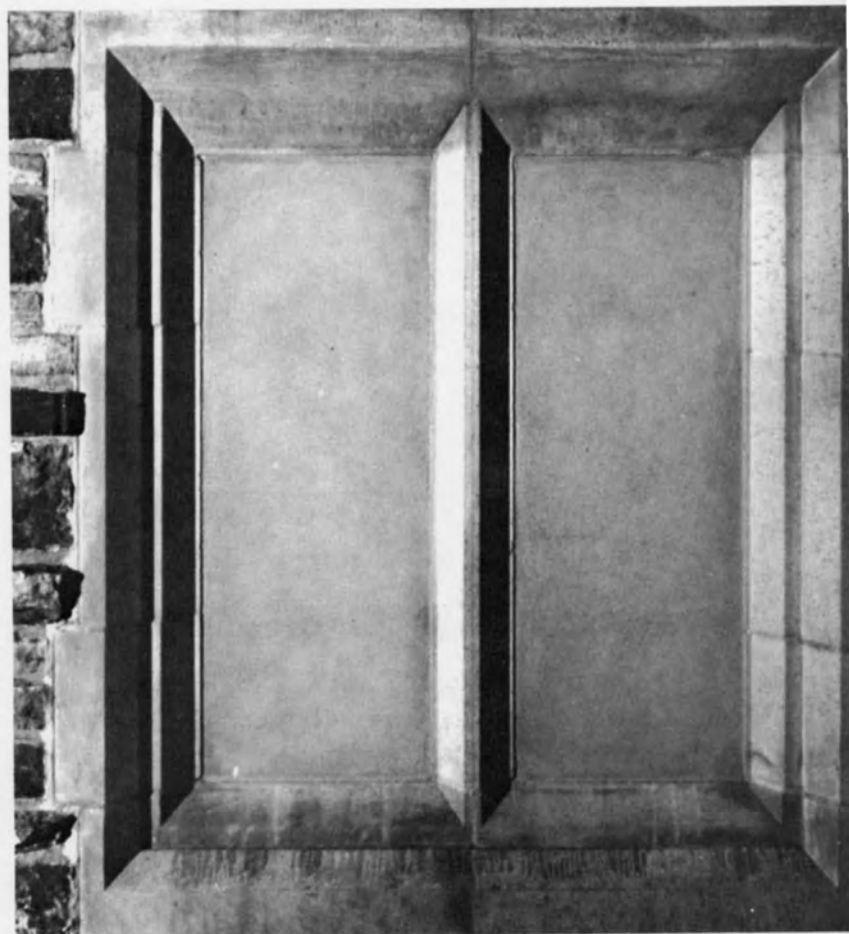

*Dean Jamison Jones*



# THE ACADEMIC COMMUNITY

The main part of Academics — the Community that makes it a reality. Southwestern gives each student as much room for educational self-development as possible. The academic environment of the college is constantly in a state of exciting transition — one that the student must be willing to move with. In these pages we will present the academic community as a whole, not by departments, for unification is an important goal of this book and of the administration of our school. We hope to impart to you the spirit of academics without cluttered copy and comment, without headings and identification.

In a collegiate world of academic turmoil and madness we hope to add some grace and simplicity to the world of academics as Southwestern.



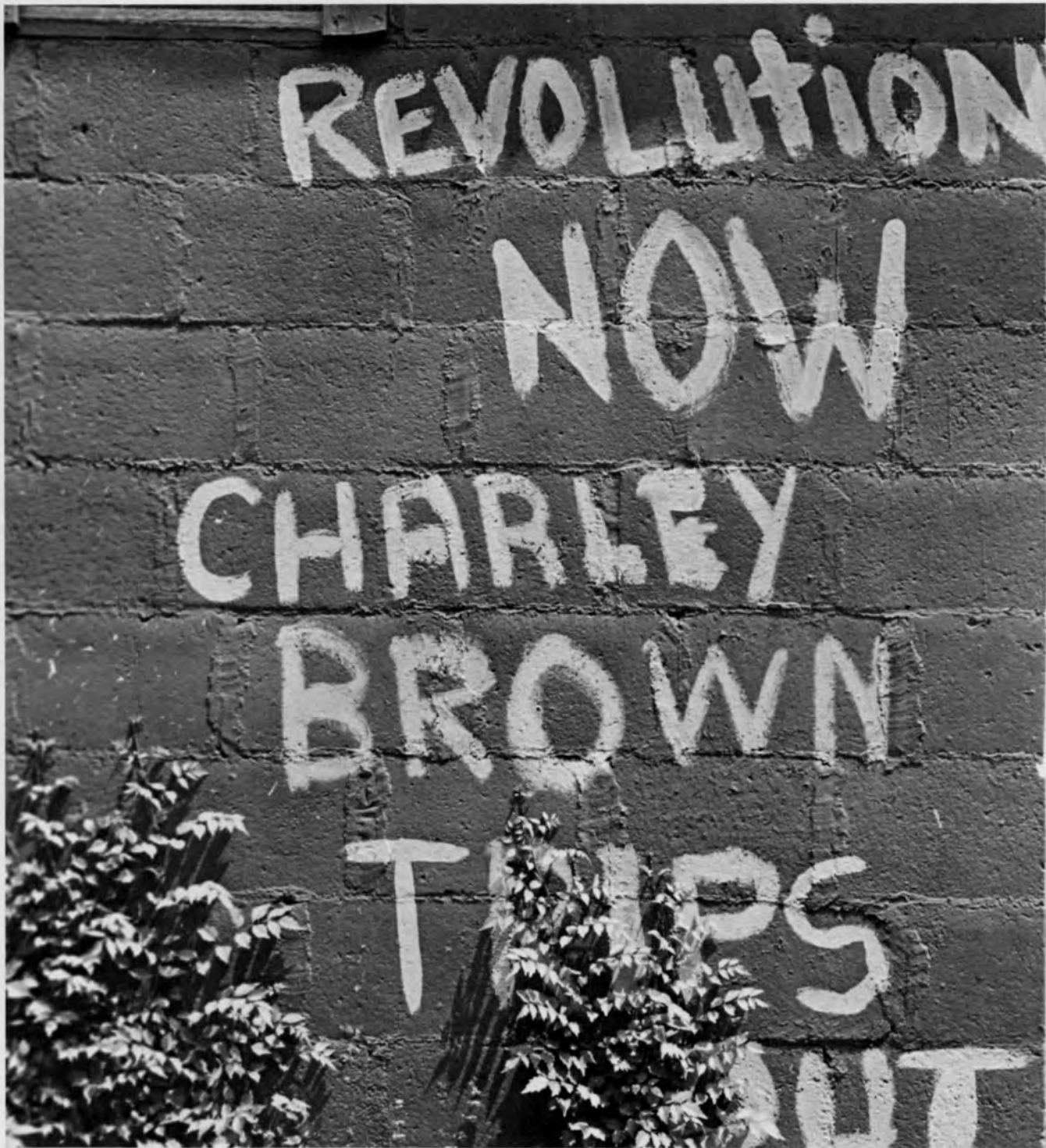



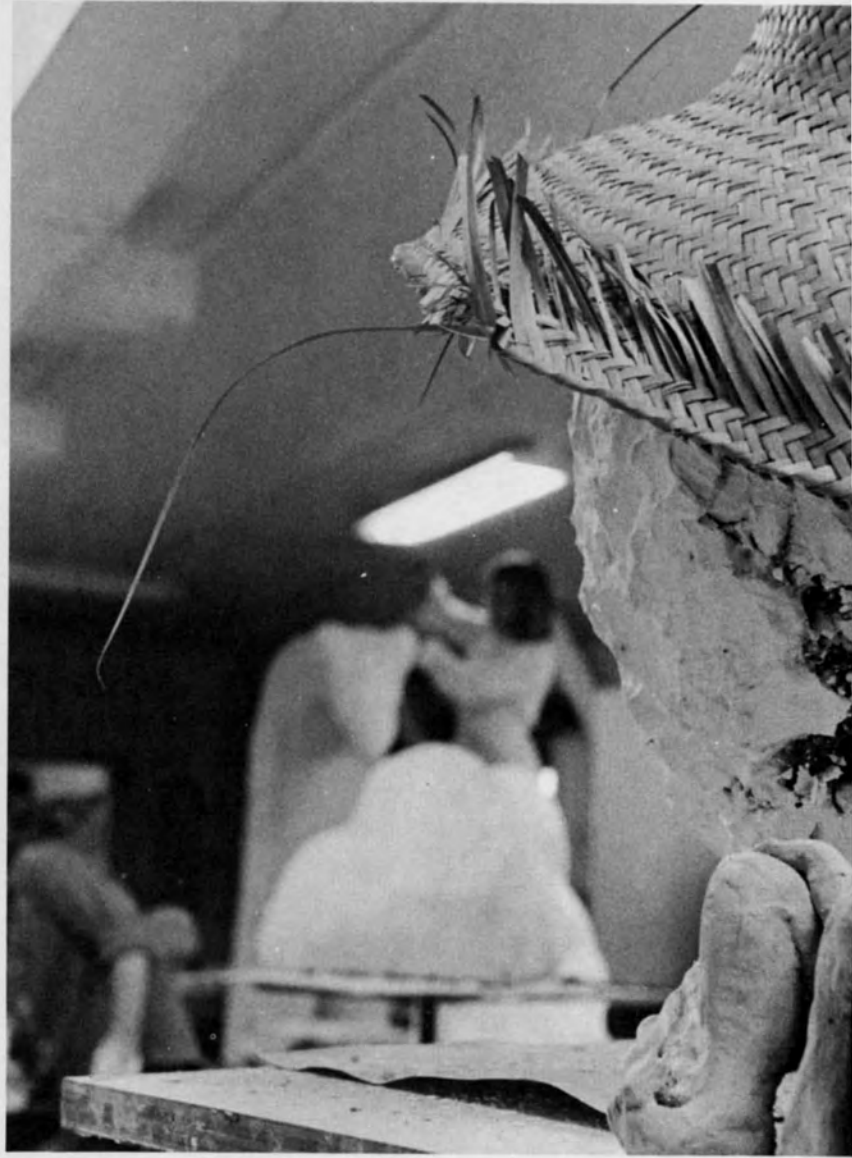

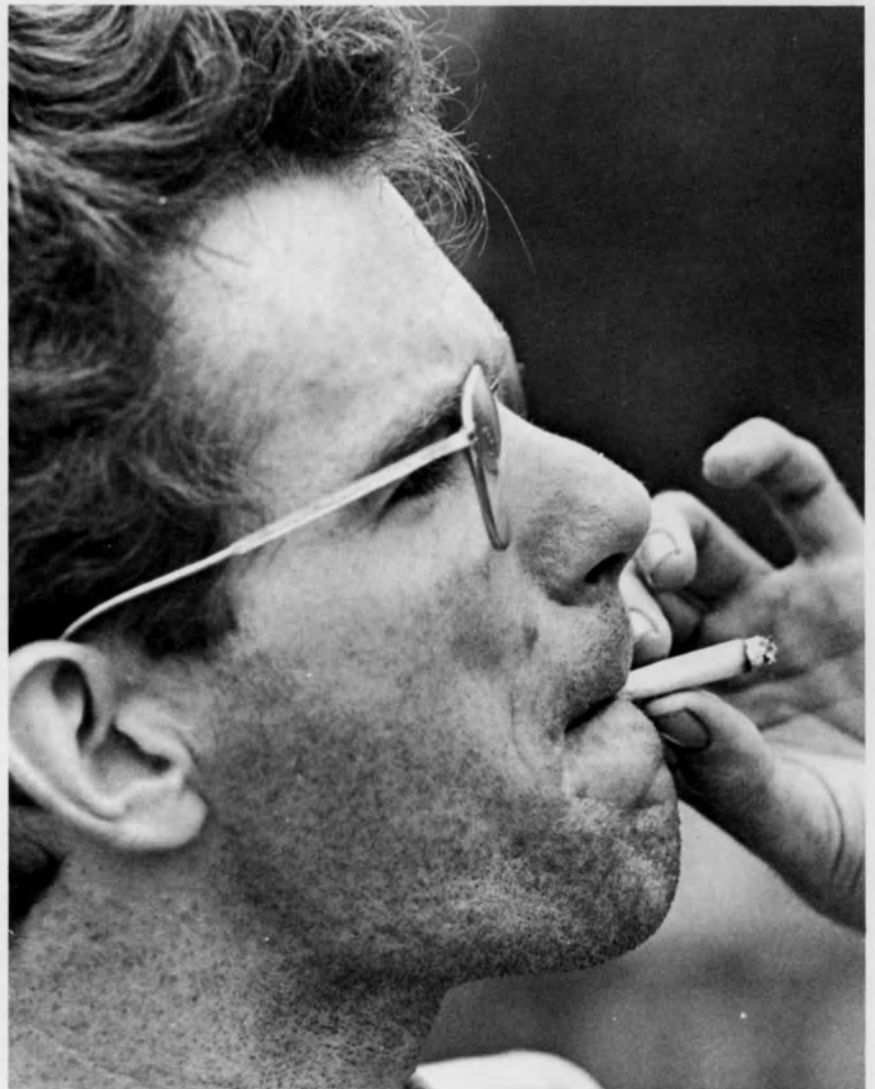

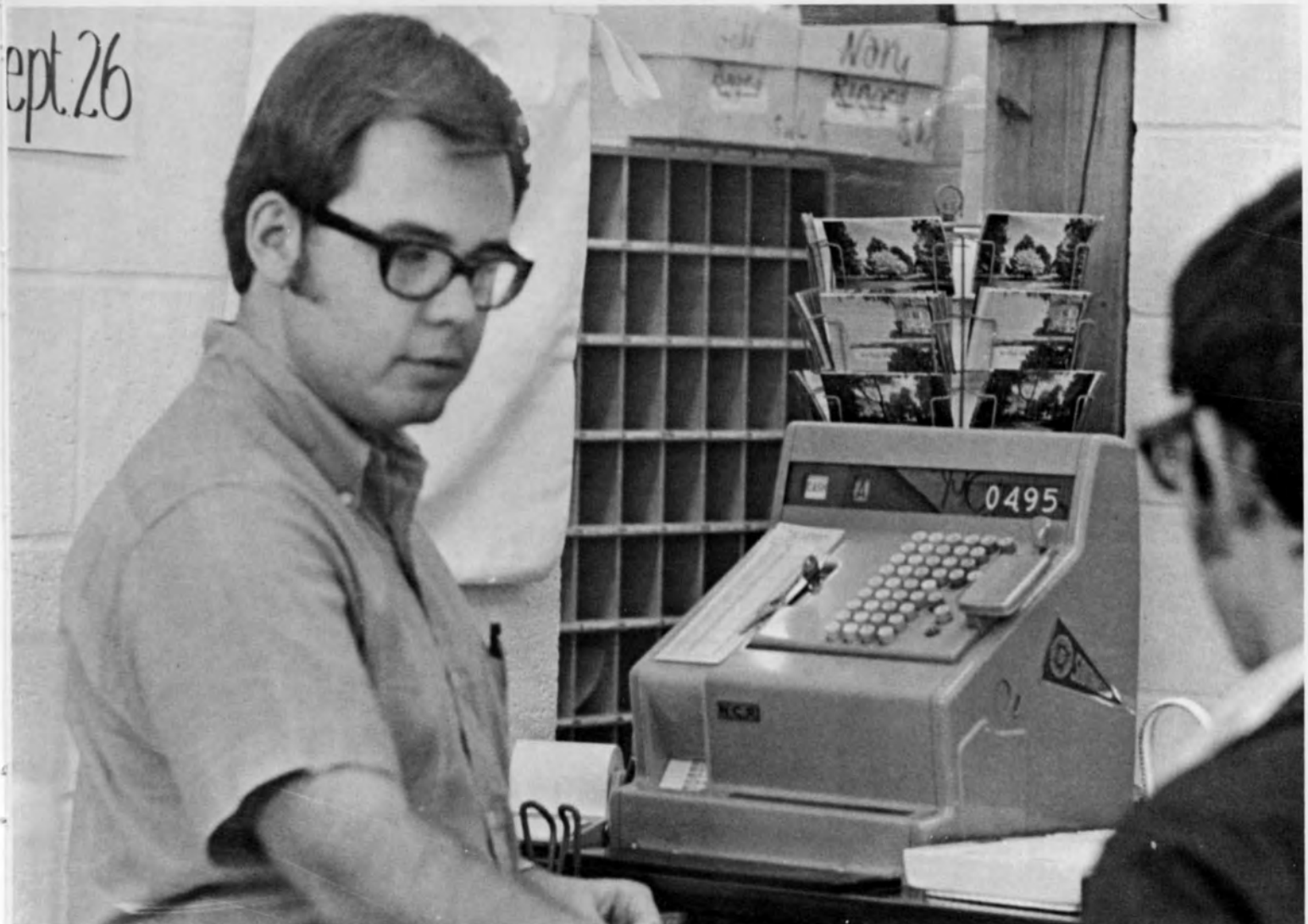



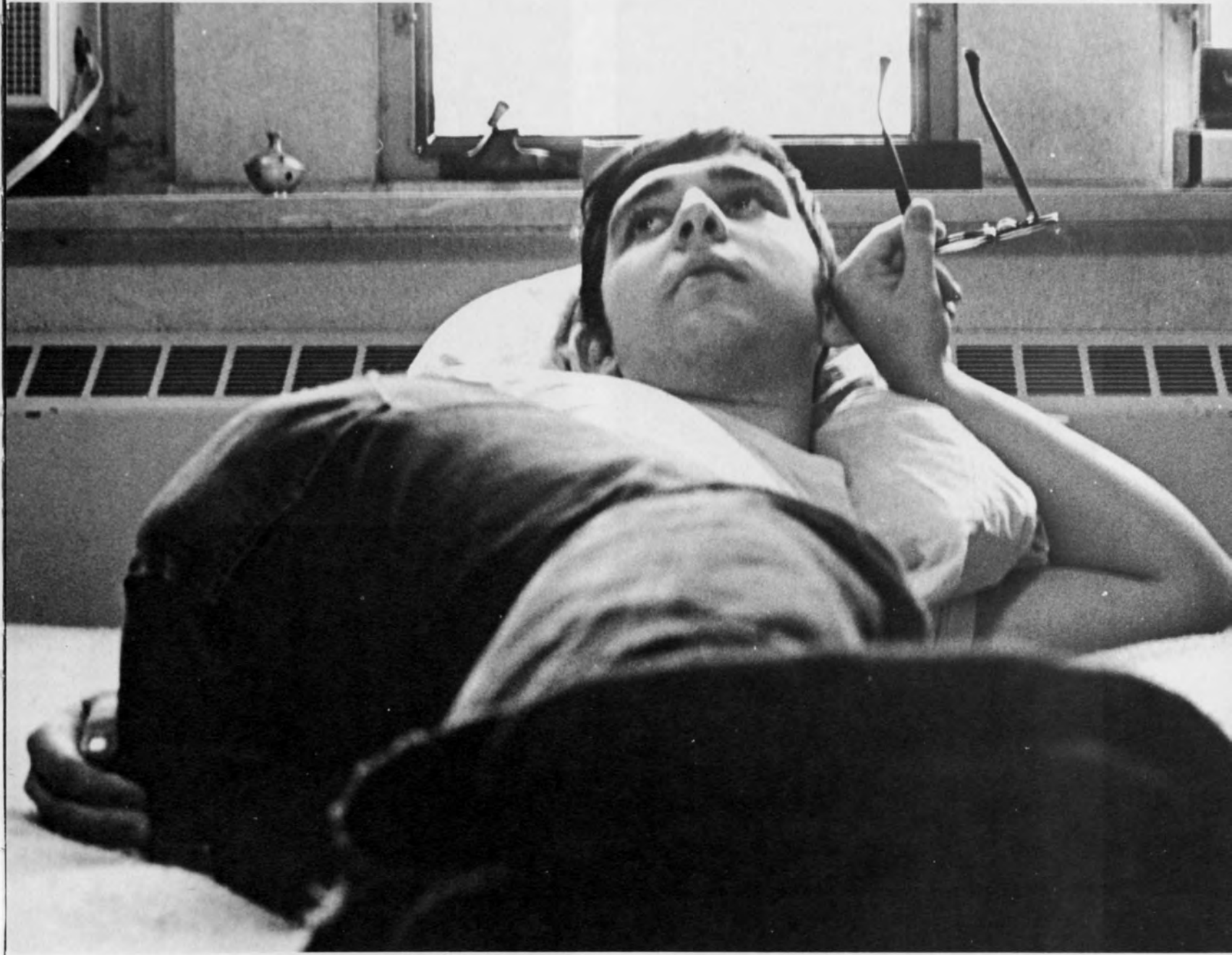













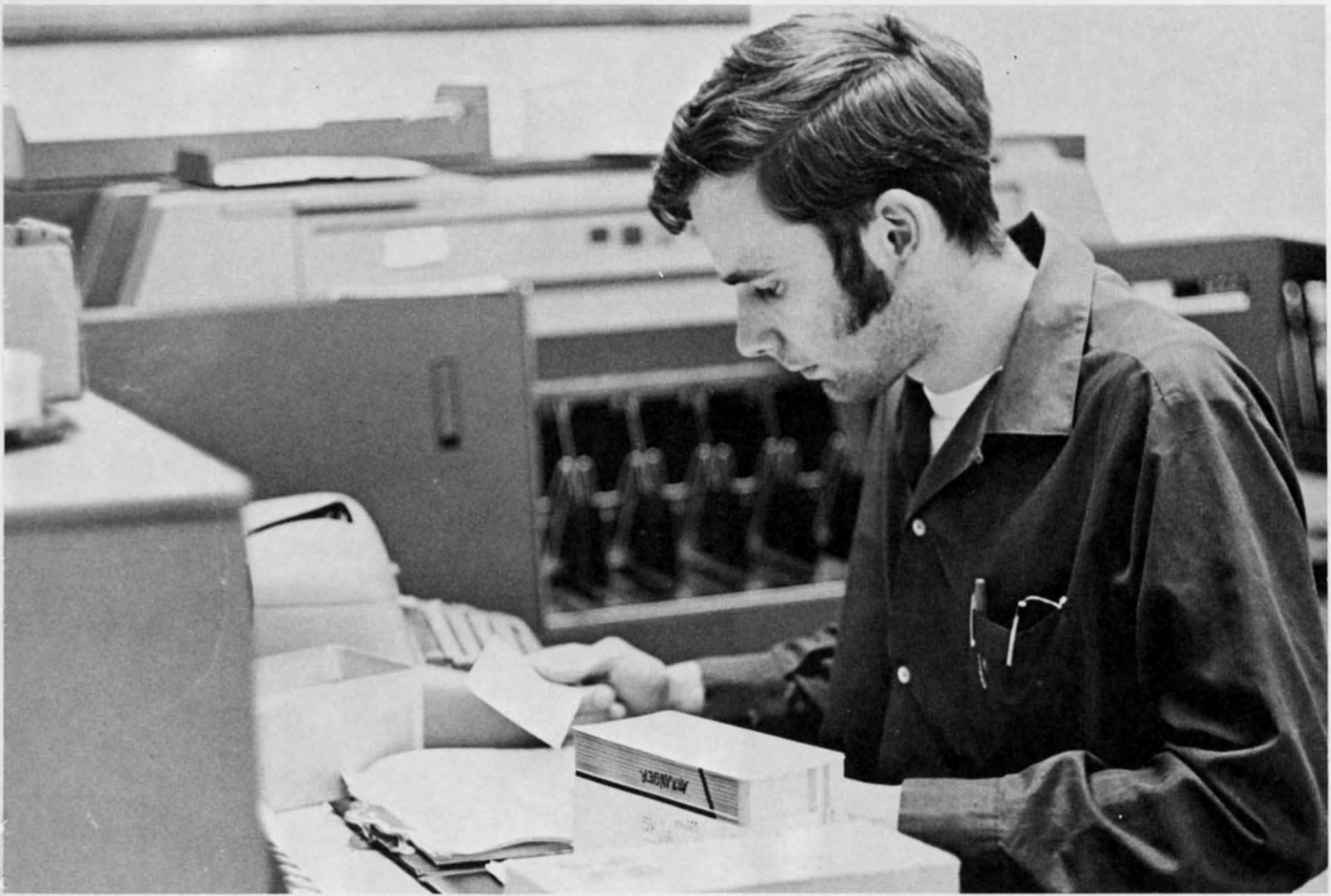

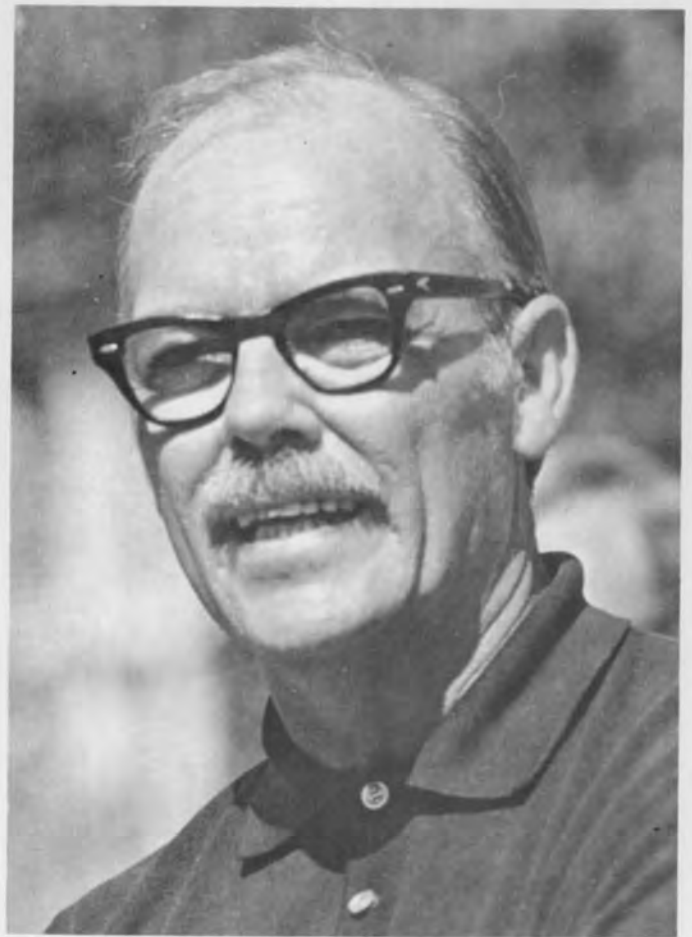
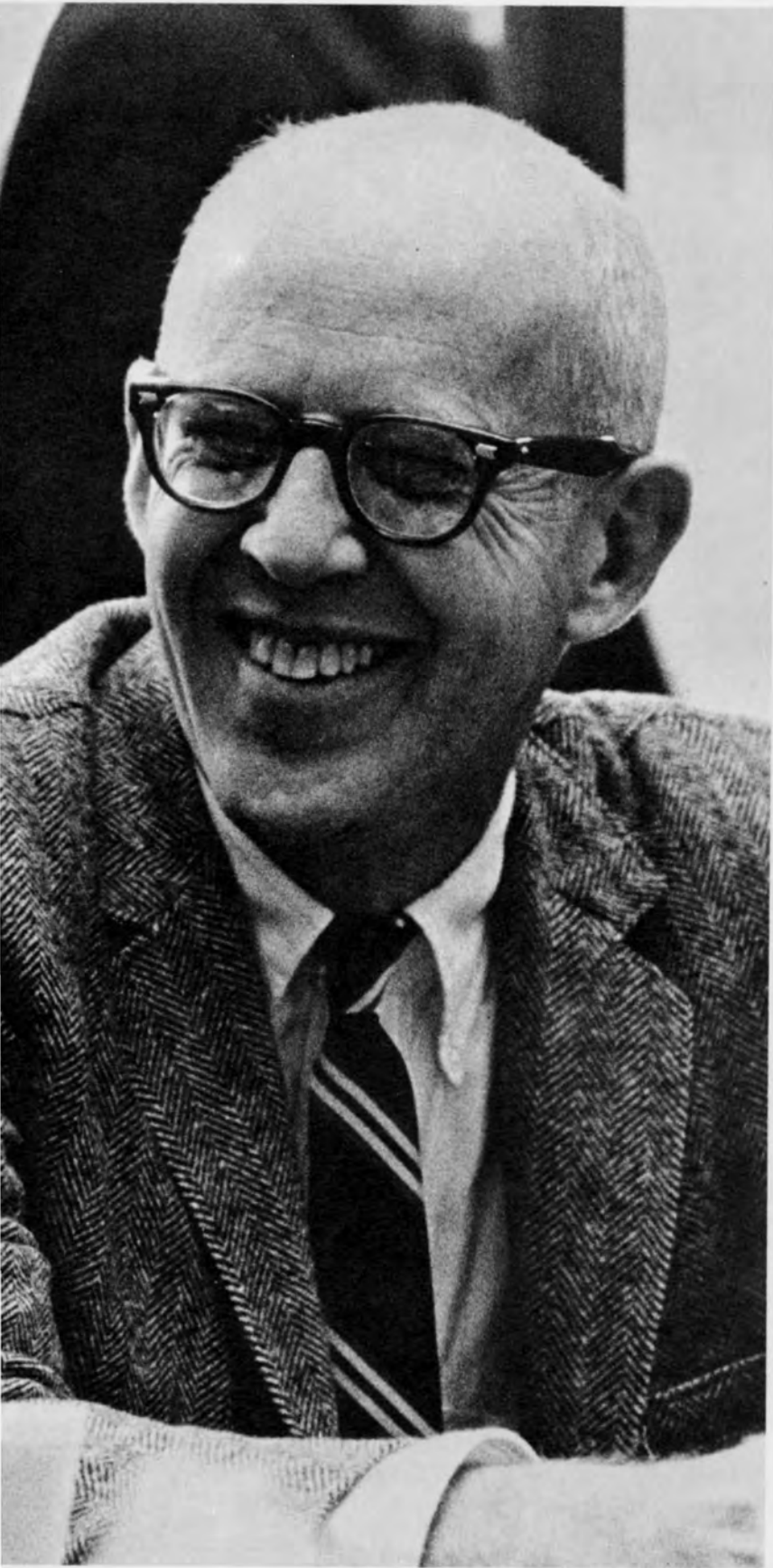

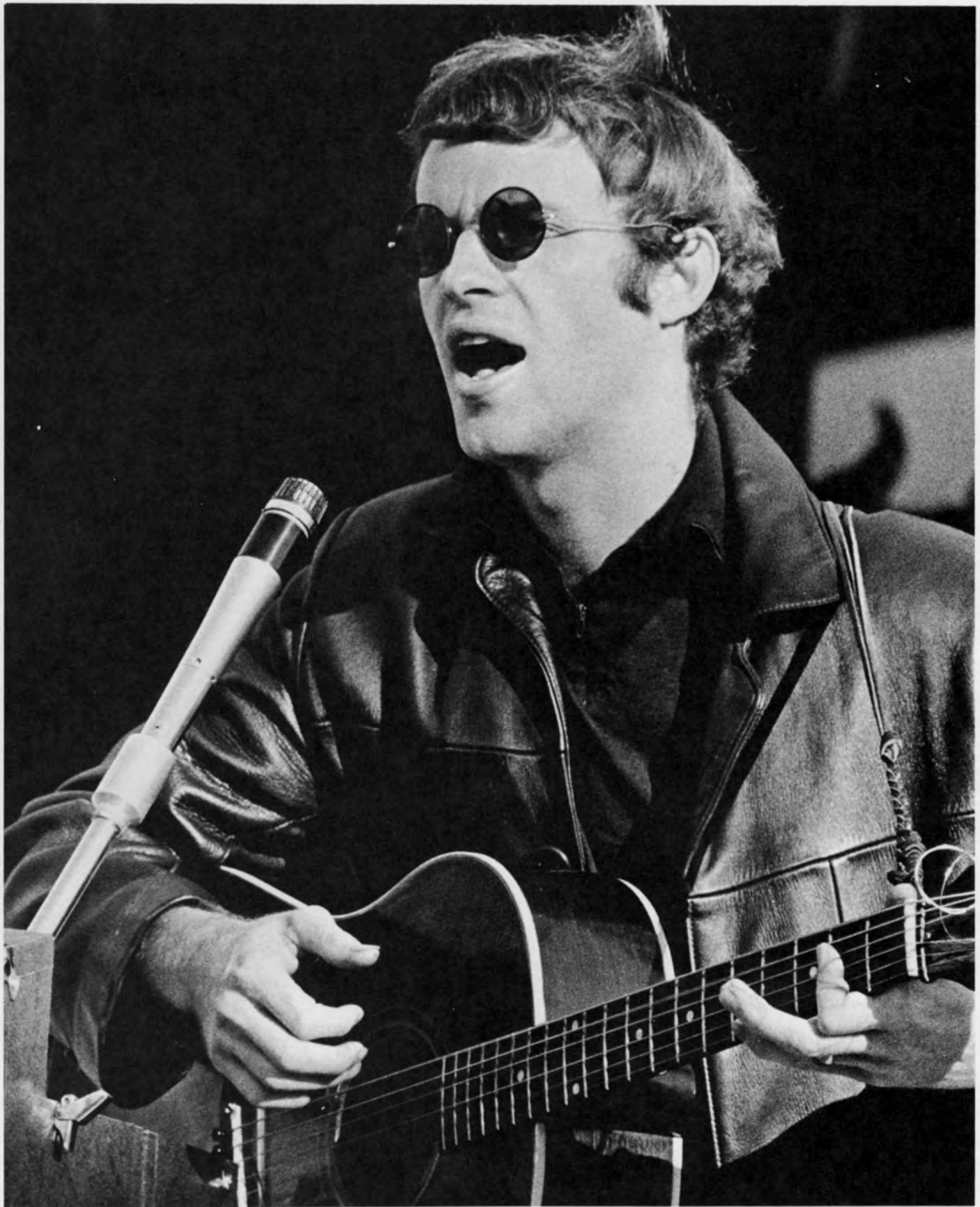





















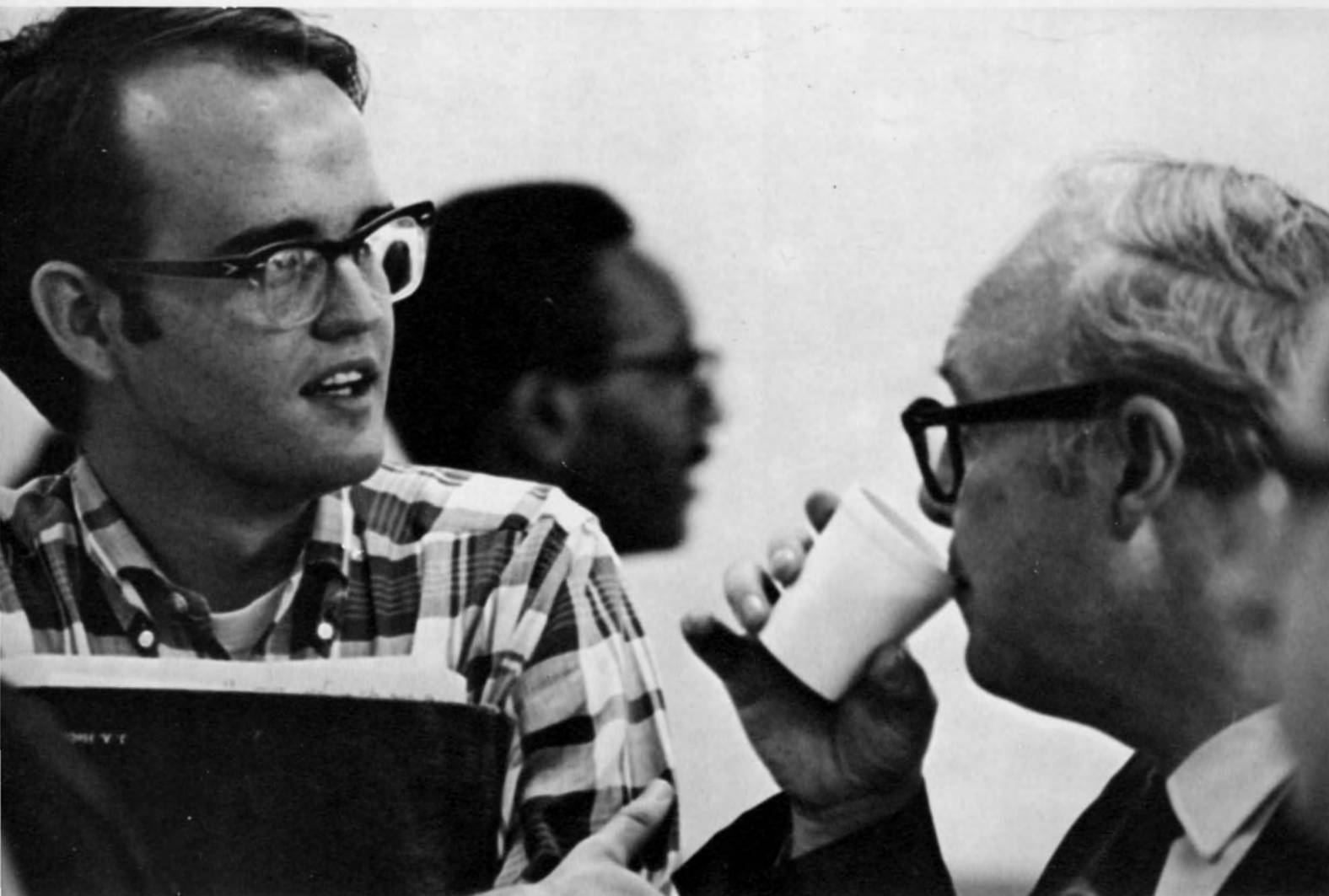

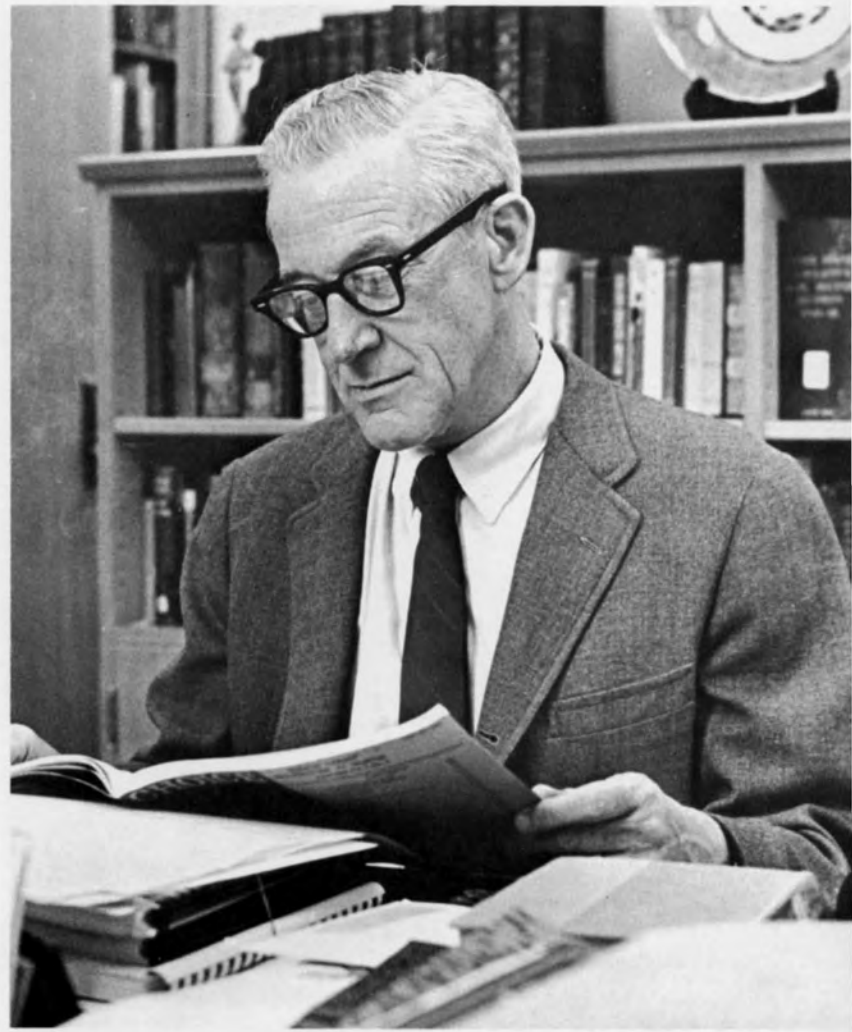





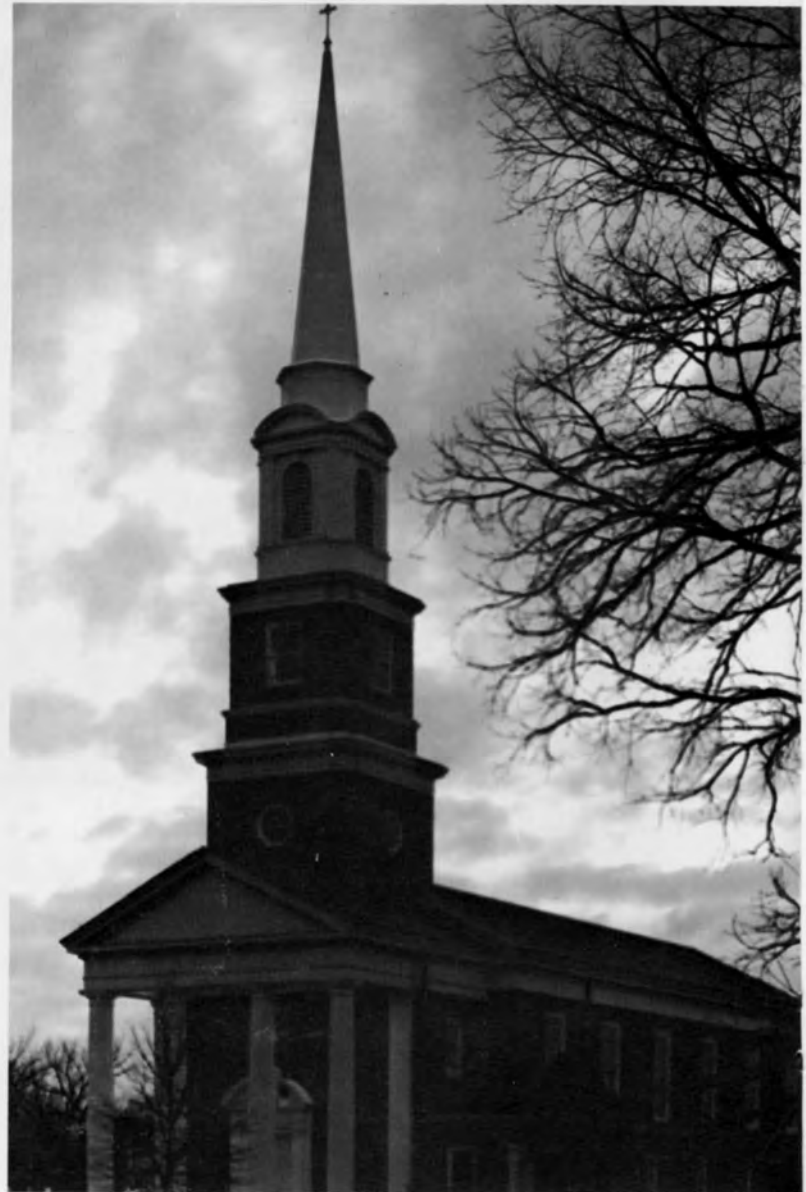
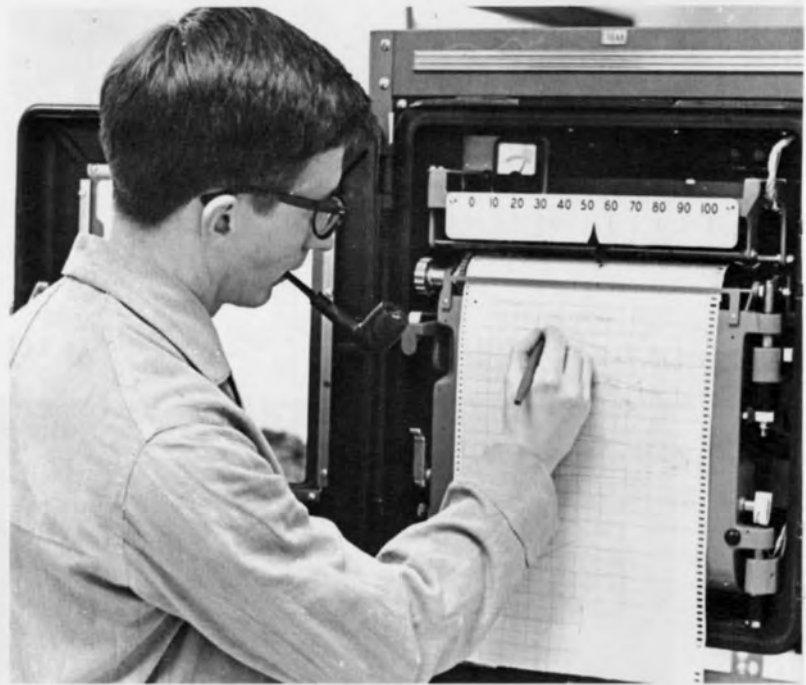

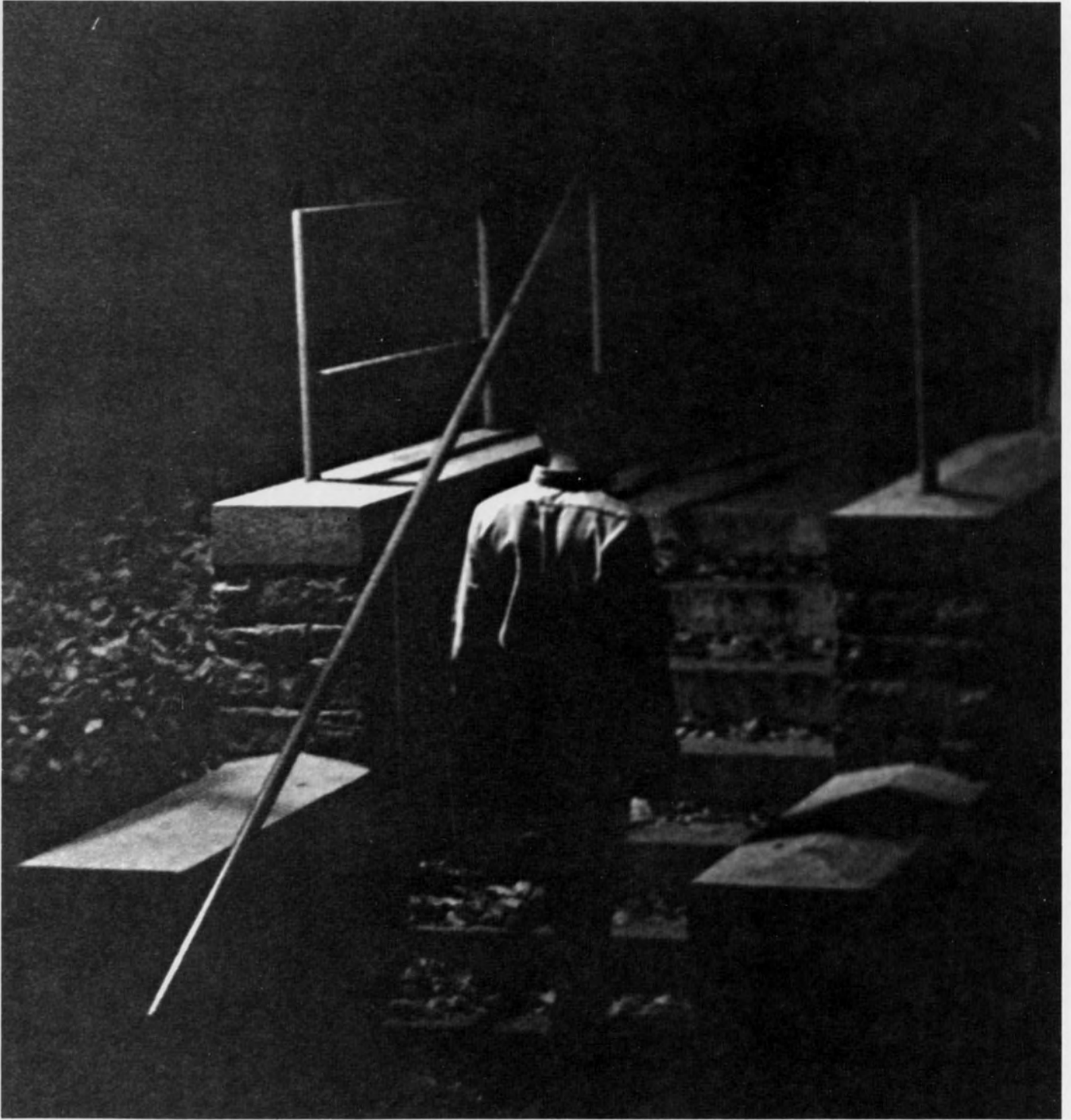



# STUDENT LIFE



*The times of the year when books  
went back to academic shelves  
and overloaded desks . . . the  
times when life was fresh, warm,  
and good.*

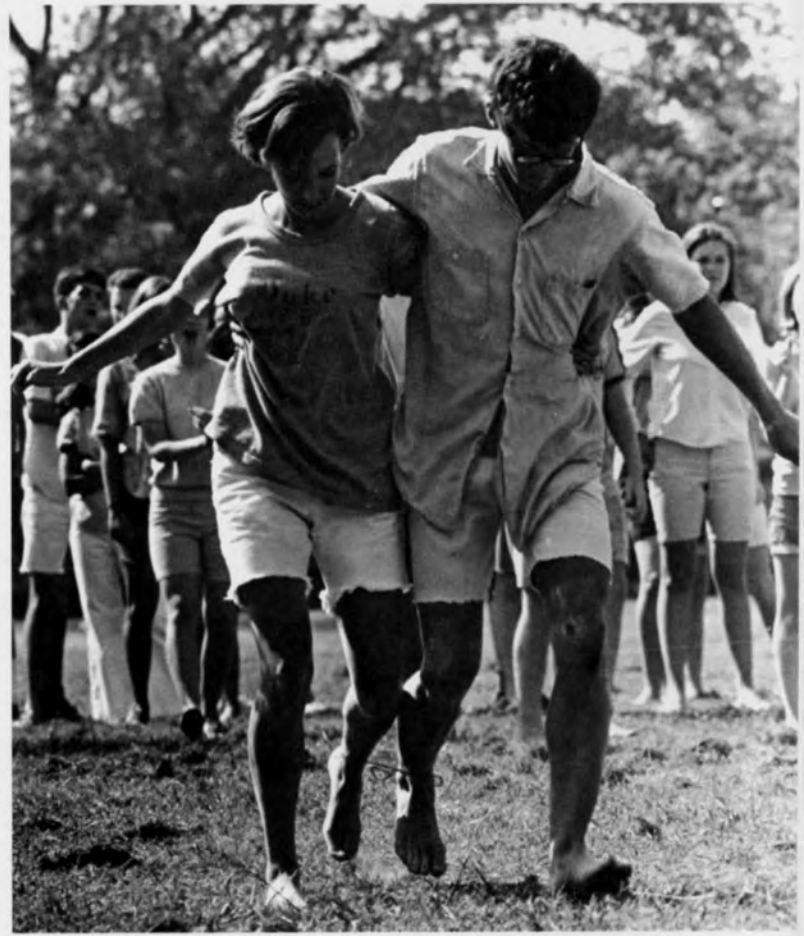

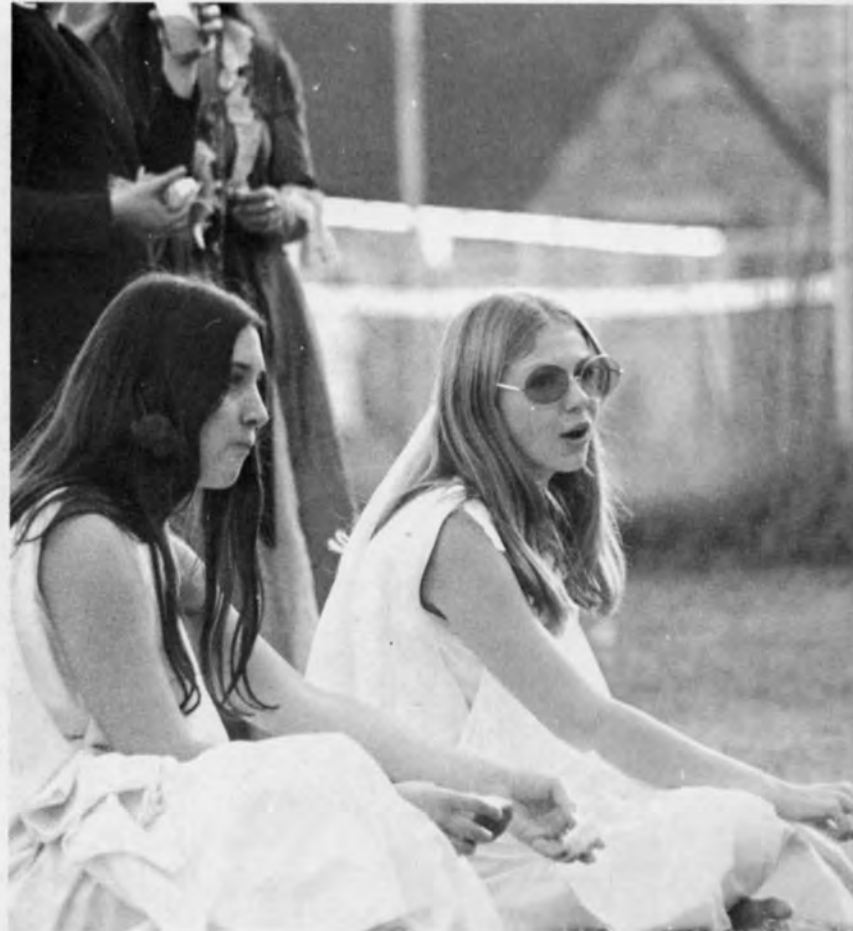





*The days of carefree Fall when  
the pressures were just beginning  
. . . Singing and yearning with  
our hearts, for life was special.*

*The year that past became a new and different way of life . . . A way of concern, folly, involvement . . . a year of total expansion.*

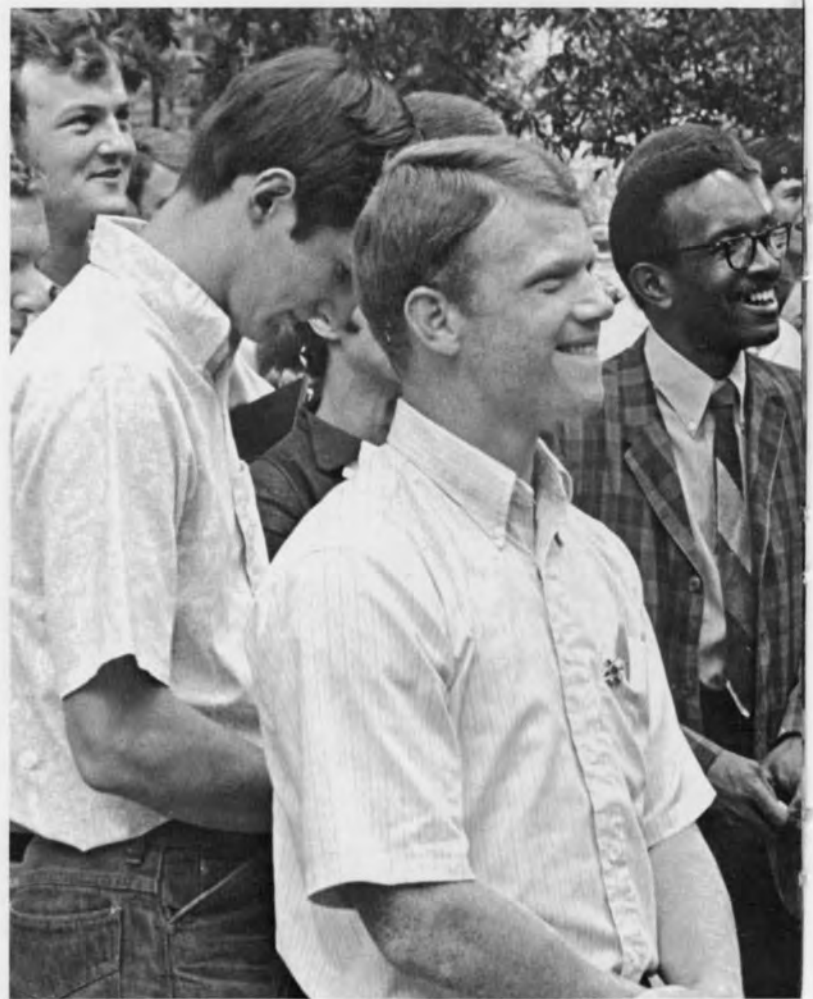
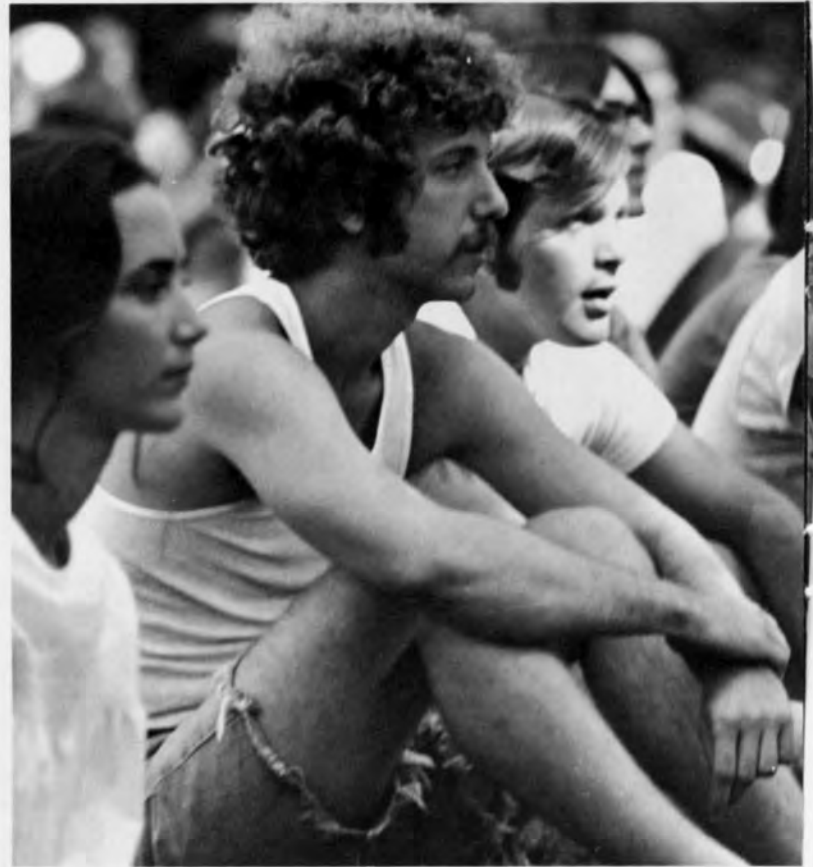

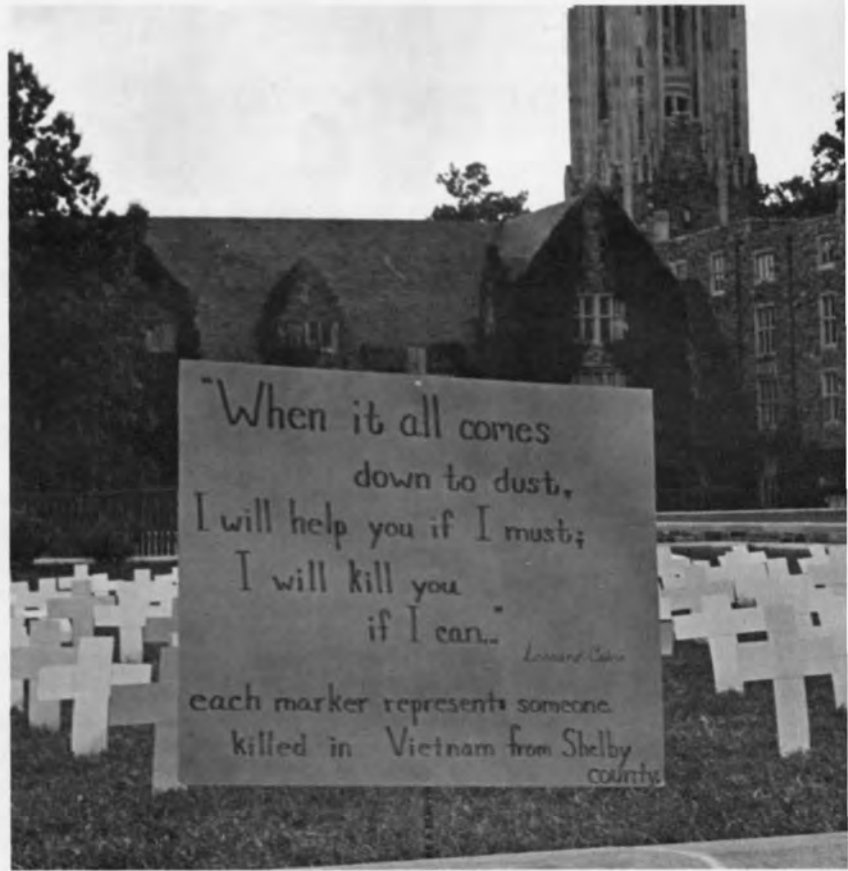

# EVERYDAY HAPPENINGS

Those small everyday events that make our days more worthwhile are so much a part of activities at Southwestern that we felt we must give credit to some of the more exciting of these events or happenings.

We regret that we could not capture all the exciting things that happen at Southwestern in the average day or week, but we have included some of the ones we know you will all remember.

Remember David Lloyd and insatiable thirst for whatever that was he was always downing. Or how our Greek groups threw themselves into campus and national politics when anything controversial came to the attention of the college. Ah yes, and how could one forget the constant presence of the "Vamp of Chi O" Mona Mizell and her constant search for the perfect bow.

Of course there were others. Mark Houston taking a study break, the beer contests at Shoneys, the SGA Costume Ball, the Alum peanut butter eating contest, and of course just plain old sleep.



*David sips his daily gallon of Vodka.*



*The Chi O's and SAE's march on the nation's capitol to protest the war, pollution, and rush rules.*



*Proudly displaying her beauty metals, Mona gives the big "wink" to the Jocks on their way to dinner.*





*Mark Houston takes his famed 60 second study break.*

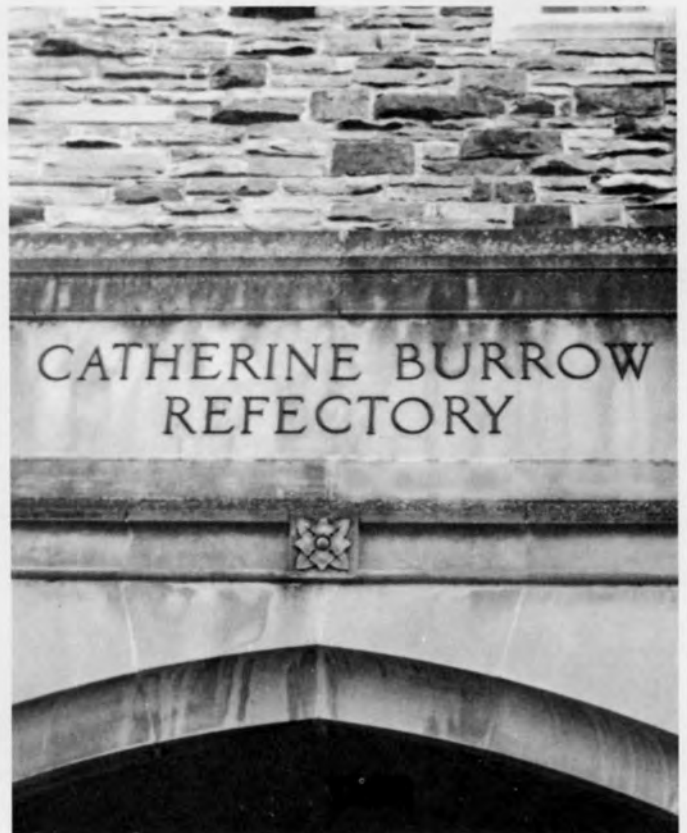



*The KA's make their daily 4:00 trip to the juice shop.*



*Alum Berry Goldberg competes in the Homecoming peanut butter eating contest.*

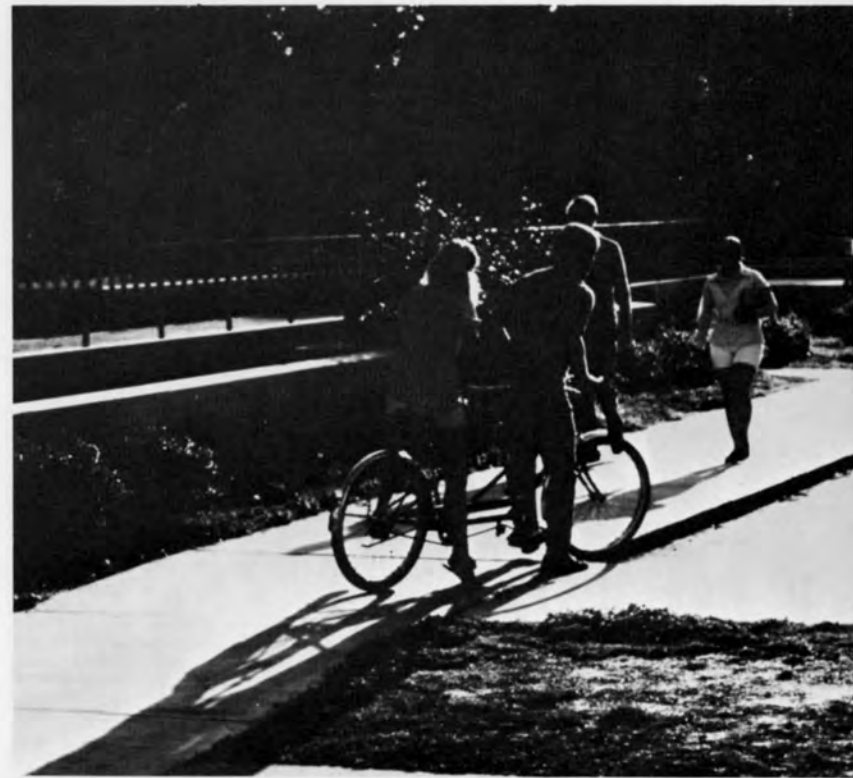

*Students begin long trip from the student center to the Refec. for dinner.*



*Mike Patton and Debby Sale greet guests to the Annual NSA costume ball.*



*Bill Matthews warns of the evils and expense of Holiday Hall.*



*Every day's a dog's day at Zoo U.*



*The SGA "Inner-Circle" emerges from their daily meeting in the grass.*



*Sometimes peace and enjoyment come with a new day.*

# SEE ROCK DODSON



*Freshmen eagerly await the arrival of the "ROCK".*

Excitement swept the campus during orientation as freshmen asked each other that searching question, "Who the HELL is Rock Dodson?"

Cheer up kiddies, the answer cannot be far away for the crowds are converging on the steps of the old library. The great brass band begins to play as excitement crackles through the anxious mob. Banners are waved, songs are sung, but Rock Dodson is still not in sight.

"Come on Alice, lets go back to the ND, this is the biggest put on of all time." "I'll be damned if you think I'm gonna sit here one more minute when I can be over at the SAE house participating in dirty rush." Me thinks the crowd grows tense. The band plays louder as faint shouts and yells are heard down the great driveway. In the distance comes the royal volkswagen and in a few seconds appears the beaming face of the ROCK.

"Gee Alice, I thought he was some campus god or something. Does he turn you on at all?" I'm not sure Rhodda, maybe they know something that we don't know about him, those upperclassmen are going wild over this kid."

Speeches were made and the crowds went wild with sheer and total involvement. The rock finally left with smiles from ear to ear.

"Gee Alice, I think I know what it is . . . I'll bet he's great in bed.



*Brass bands blare forth a musical welcome.*



*Speeches are in order as Dr. Farris praises our mighty "ROCK."*



*The mob throngs forward to get a glimpse at their hero.*

## DERBY DAY

"I don't know about you, but I am not going to be drug into that pit of mush in my senior year." "Are you kidding or something?" "I can't get my legs into that sack."

So went the constant moans and laughter that accompany Derby Day every year. Sponsored by the Sophomore Class, Derby Day is held in the Fall of the year to enable the various classes to get to know one another and let them build up some class unity before the real academic year becomes a continual grind.

The same events were held with some new twists. The pie eating contest and the tug of war are annual favorites with everyone present ending up in the pit of mud in an all out mud throwing contest.

The "Flour Power" contest proved equally exciting as coeds from all four classes turned into wild screaming savages to get the most pennies from the mound of flour. The winners were all smiles and had flour from ear to ear. The egg throw started slow but proceeded into a contest of great agility and skill between the Sophomore and Senior women. The two legged race gave the seniors a chance to show what four years of Derby Days can give you in the way of experience and agility. The same old relays still proved to instill the old spirit as teams battled each other with toothpicks, life-savers, and oranges.

As the sun set over the flagball field muddy bodies trodded back to the dorm to wash down and reappear for dinner and the Derby Dance.

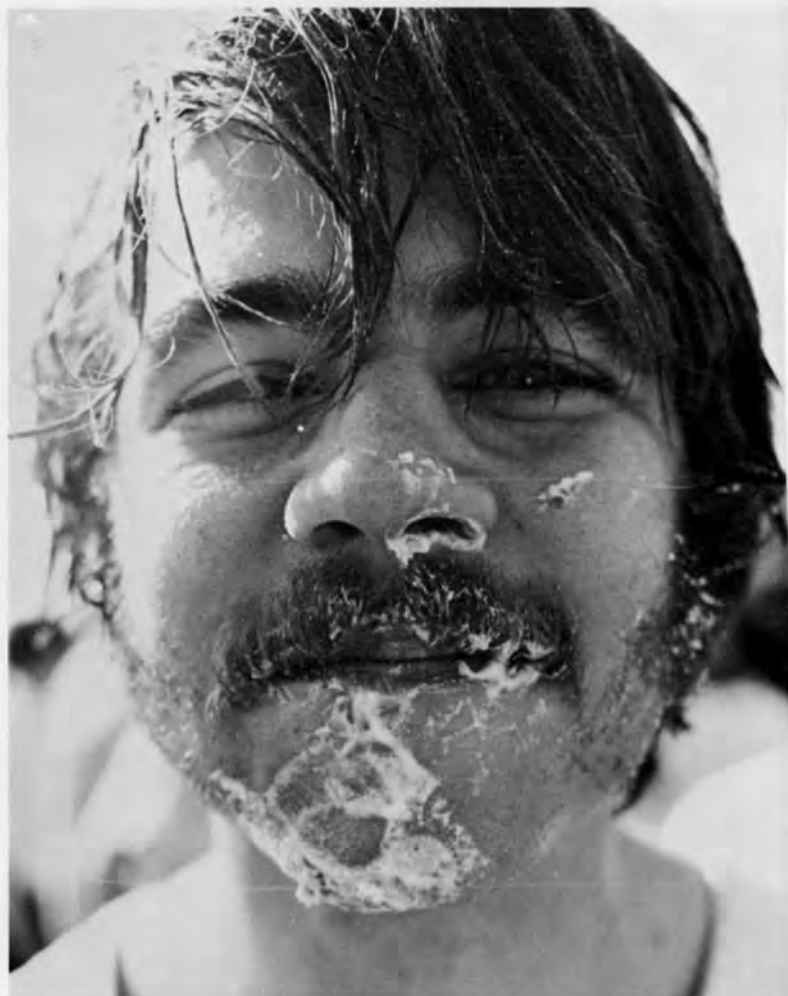

*Love that lemon pie — huh Bruce?*



*Seniors show what four years of study has given them.*



*Come on Wilson — it's only egg!*

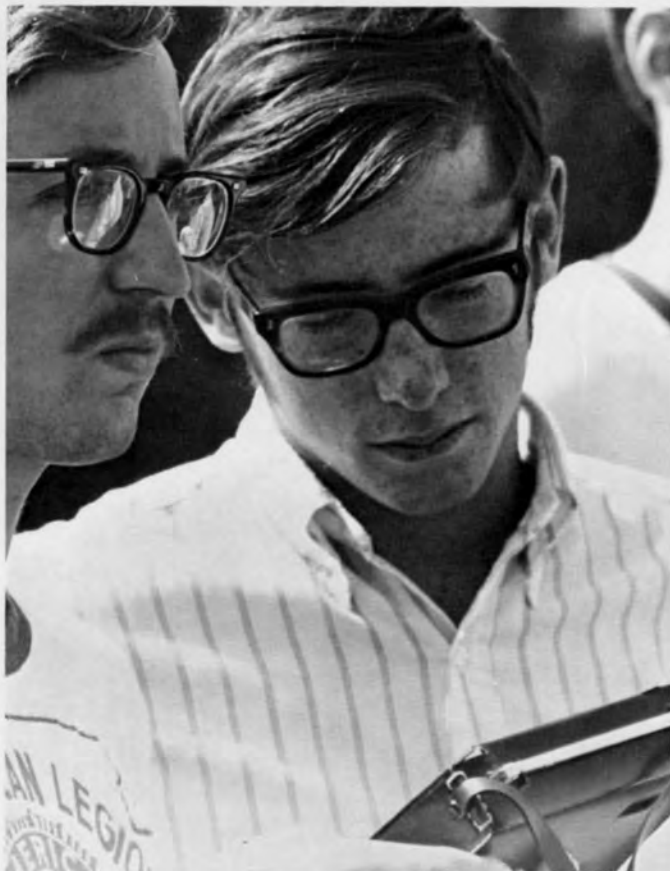

*Some can't resist the football games.*



*Plenge drops another in the old basket.*



# ALL SING '70



*Kappa Sig's break up the house in their Kiddy Songs.*



*"Annie Get Your Gun" wins Chi O's first place.*

# THE GREAT WATER BALLOON FIGHTS

With the first breath of Fall air or of the Spring mist the old Southwestern tradition of water balloons begin to descend from Robb Hall.

As the mania spread across the campus one soon finds it necessary to walk with an armed guard or wear a raincoat twenty-four hours a day. The water filled gifts come flying from every conceivable direction. A favorite hidout for the balloon bandits was the plaza of the student center. Unsuspecting students were continually belted with the water filled delights.

It would be hard to choose a real champion or should we say leader of the notorious tribe of sharpshooters. The Lynx took a "quickie-poll" and decided that the winner would have to be the campus wild man, John Allendorfer. John's powerful right arm has led him into many victories over his equally powerful foes. "Tell us John, what is your secret of success?"

In any case beware of next spring, for once again the dime store will run out of balloons as the fights begin again.



*"King" Allendorfer rushes as war begins.*



*Jack Davis moves in for the kill against great odds.*



*A steady hand and experience are always needed.*

# HOMECOMING '69



*The Tri-Deta's don't Pussyfoot around in their display!*



*The Chi O's take first place for their Tiga-Cola display.*

# HENRY VIII ORGY

The blare of the royal trumpets, the roll of drums, and the royal procession begins. Court jesters, vestal virgins (where did they find them?) the court priest, the keeper of the Seal and finally King Henry and his Queen.

As the feast began Saga brought forth tables laden with fruits, ham, turkey, suckling pig, cheeses, and other unidentified left-overs. The crowds began to feast and feast. As the sun began to set, heart burn flourished among the guests of the royal court, but the orgy went on and on. Who needs food?

"Hey Bob, what in the hell is all this about?" "Don't ask me, I think the liberals are celebrating some communist holiday or something." "Yea, how come no Greeks got in the royal court?" "I wish you two would shut up. Don't you realize that the SGA is trying to stimulate communication between the students." "Who cares? Drink up."



*The court jester waves to the crowds.*



*King Allendorfer flashes his smile to his loyal subjects.*



*The king partakes of roast turkey at the feast.*

# LYNX BEAUTY REVUE

As the spot light hit Jim Dick the 1970 Beauty Revue began with a salute to Broadway music — "From the Era of Ziegfield to the Age of Aquarius". Beautiful girls in beautiful costumes descended silver staircases to the music of the famous follies of the 1920's.

Friday night were the preliminaries where the contestants were judged in evening gown, bathing suit, and talent categories. From the 25 contestants, ten semifinalists were chosen who then recompeted in the same categories on Saturday evening. When the final

ballots were in the judges had chosen Mary Faith Grymes the new Miss Lynx. First alternate was Anne Brantly, followed by Marcia Swett, Betty Dale, and Linda Pilcher.

The pageant was composed of many firsts. It gave the college a view of a beautiful production lavishly staged by Ellen Lackey and Tommy Wolff. Many hours of hard work and planning went into the Revue and the efforts were applauded by all.



*Jim Dick begins the show with a salute to Ziegfield.*



*Swimsuits and smiles on Friday Night.*



*Four of the five finalists await the final moments*



*Anne Brantly presents talent in song.*



*Beverly Puckett's talent brought down the house on Friday night.*



*when the new Miss Lynx will be named.*



*The ten semi-finalists are announced Saturday evening as competition continues.*



*Colorful costumes helped with a salute to Flo Zeigfield and his Follies.*



*Anne Robbins — Miss Congeneality*



*Anne Robbins chosen the new Miss Congeneality.*



# THE GREAT JUKES

Several times a year the college community gets together to participate in that ritual known (as the E's would say) the "Juke". It takes place at Homecoming, PAN or IFC and the countless formals.

It's usually the same crowds sitting at the same tables with their same friends. Drinking the same brand of booze and getting knee walking drunk at the same time of night, usually by nine o'clock. The rest of your evening is spent stumbling around on the dance floor or in the "rest" room.

It all seems kind of meaningless, but in the end it's a great way to relieve tensions, to be close to friends, to let loose and in a strange way enjoy yourself.

Go ahead, laugh at the pictures of the drunks, but don't forget you were there too and probably was just as drunk and raised just as much hell.



*Soul City provides the music for most of the great dances.*



*"Oh don't tell me you've been in there for the past forty minutes."*



*Crawling hands and sweaty bods tell the story of a long night and expectations to come.*



*"Oh Mike, not now, we haven't even had our first drink."*



*How come the freshmen can always dance past nine?*



*The "dynamic duo" takes over for the band as they break. Rock out big Ron.*



*A moment of silence in all the madness.*



*Who is segregating against who?*



*"I don't care what you say John, this character next to me is potted to the gills and keeps singing Tri-Delta rush songs."*



*"Children of God repent, for the end is neigh . . . and I'm so drunk I don't know where I am."*



*As the midnight hours approaches the shoes begin to come off.*



*Janette Gray is chosen Miss BUTT for 1970.*

An Honor is a very unusual and sacred fact of college life. Throughout the year the community bestows on its members recognition in its various and different phases of life.

The Honor may be in athletic achievement, beauty, outstanding service, duty or any number of the ideals that the community holds honest and true. In the coming pages we will present only a few of the honors that have been bestowed in the past academic year . . . some have been omitted but this is not for lack of importance.







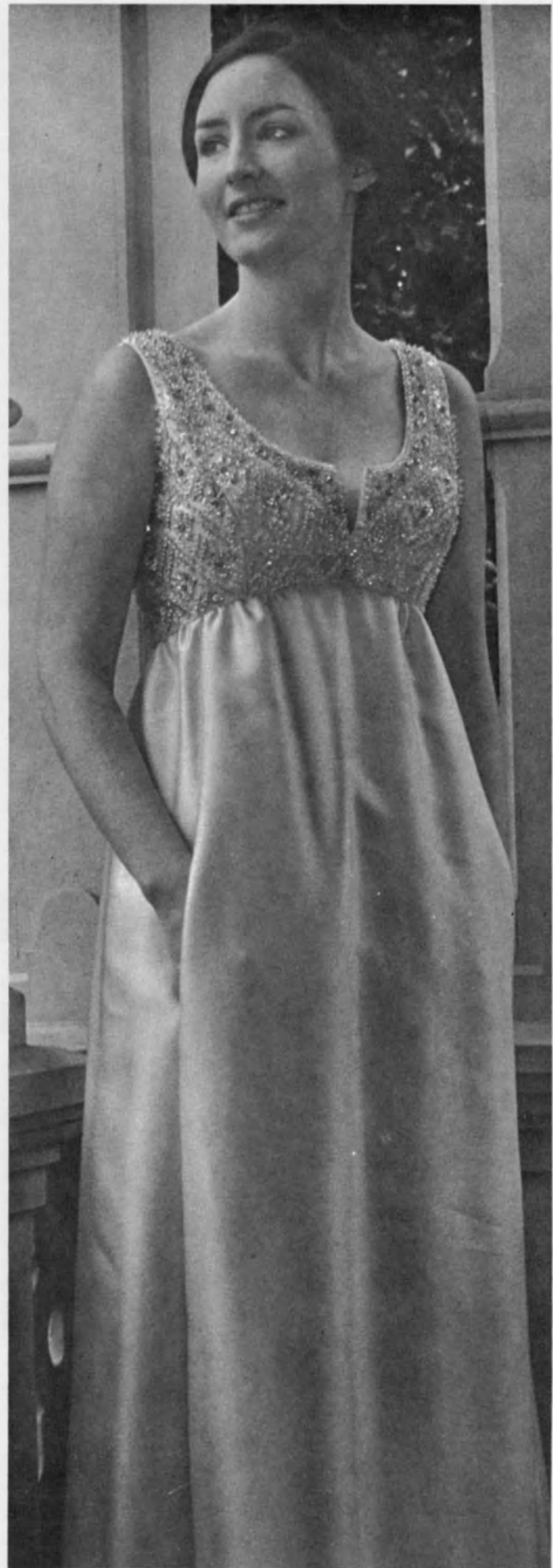
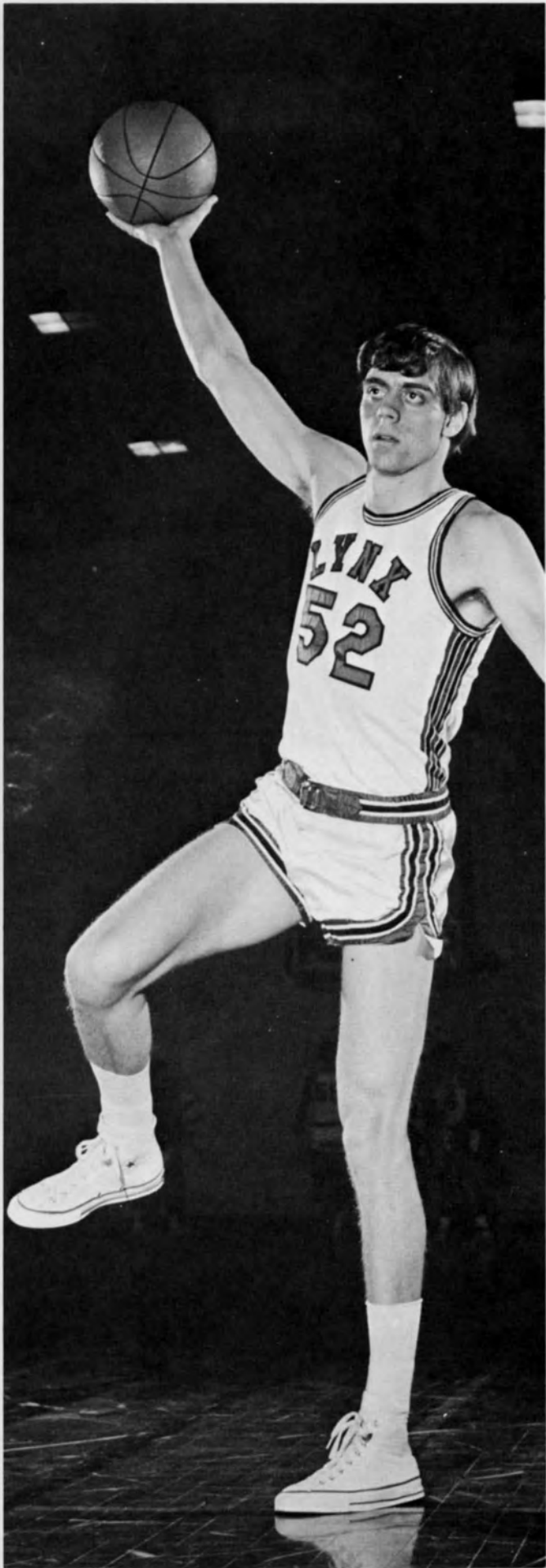



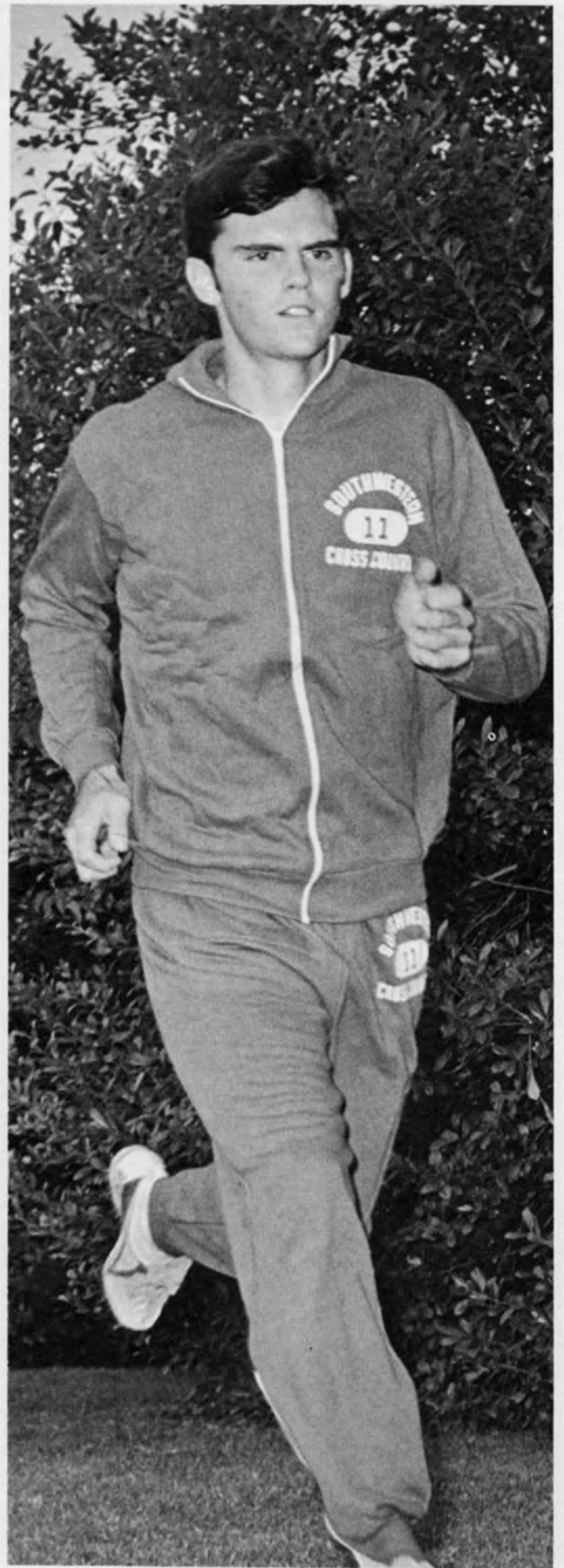





*Mary Faith Grymes*

Miss Lynx





*Miss Anne Brantley*

FIRST ALTERNATE



*Miss Bette Dale*

SECOND ALTERNATE



*Miss Marcia Swett*

THIRD ALTERNATE



*Miss Linda Pilcher*

FOURTH ALTERNATE



# CO-EDS OF THE MONTH

## September

DEBBY KERWIN

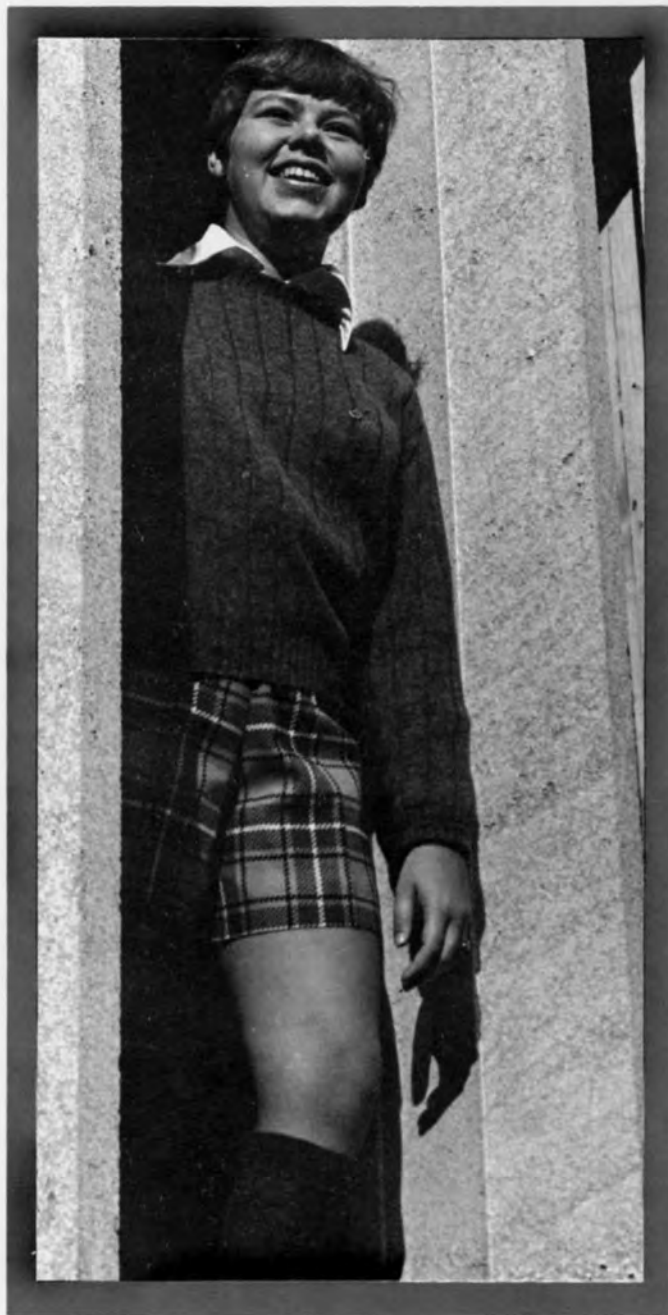

## October

MARGE SORRELLS

November

PAT CARTER

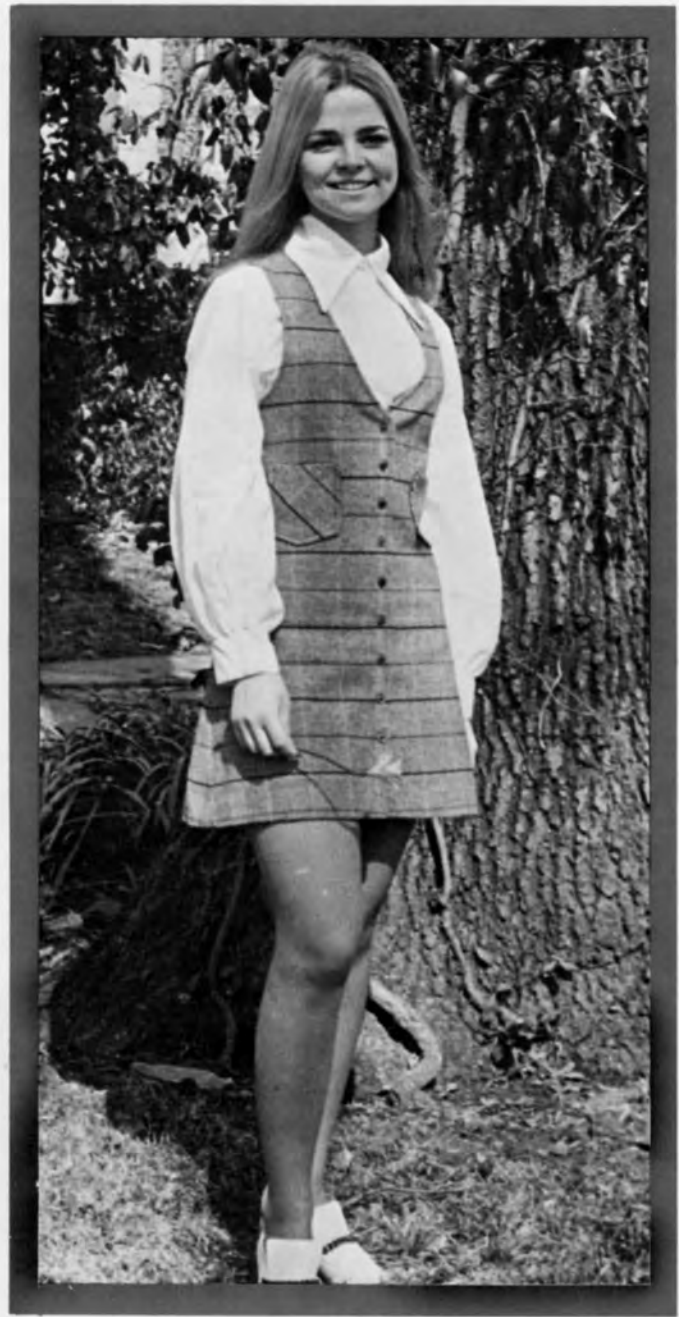

December

KAREN FRANCIS

January

BECK ABRAHAM



February

ROSEMARY WOOD





April  
PAT SIMPSON

March  
BETHA HUBBARD



# MR. AND MISS SOUTHWESTERN



TOM THOMAS



ROSEMARY WOOD



THE NICE GUY  
REED CLICK



**RICK HOLLINGSWORTH** — of Dallas, Texas, is the president of SRC, and president of the Student Union Board, dorm president, and a member of ODK and Alpha Tau Omega.



**ROSEMARY WOOD** — of Nashville, Tennessee, was last year's WUB Commissioner, is president of Alpha Omricon Pi, and has been on Honor Council Mortar Board, Pi Intersorority and Pan-Olympics.



**EDDIE HART** — of Mobile, Alabama, has received numerous awards for basketball and is captain of this year's team. He has to his credit the Alpha Tau Omega presidency, dorm president, and membership on SRC, IFC, and ODK.



**NATALIE DUNNING** — of Lewisburg, Tennessee, is now a dorm president, and has been in Mortar Board, Southwestern Singers, and the Madrigals. She is currently president of Kappa Delta.



DEBBIE SALE — of Piggott, Arkansas, is currently the co-coordinator of the Experimental College, and has to her credit Student Center Board of Governors, senator, Miss Lynx, Miss Memphis, and Chairman of the Congressional Steering Committee of the National Student Association.



## WHO'S WHO

TOM THOMAS — of Humboldt, Tennessee, is the co-coordinator of Kinney Program, dorm president, and has been honored as the Men's Dorm Board president, president of ODK. He is currently on the Social Regulations Council and is a member of Alpha Tau Omega.



PEDIE PEDERSON — of McKenzie, Tennessee has been a senator, secretary of the Social Regulations Council, a member of Pi Intersorority and secretary of Kappa Delta. She has been secretary of the senior class and is the current president of WAA and Editor of the Southwestern Handbook.





**MIKE KELLY** — of Bentwaters, England, is president of the senior class and has contributed to both the Sou'Wester and to Chronos. He has been a senator, a member of the Presidential Advisory Committee, and a member of Kappa Alpha fraternity.



**MARK HOUSTON** — of Jackson, Tennessee has been Kinney co-coordinator, president of the Honor Council, a senator, a member of the Hall of Fame, and a member of Sigma Nu. He is currently a dorm president and a member of ODK.



**DOROTHY SMITH** — of Little Rock, Arkansas is president of Tri-Delta, and has been on the Social Regulations Council. She is currently a member of the dorm board and a member of Mortar Board.

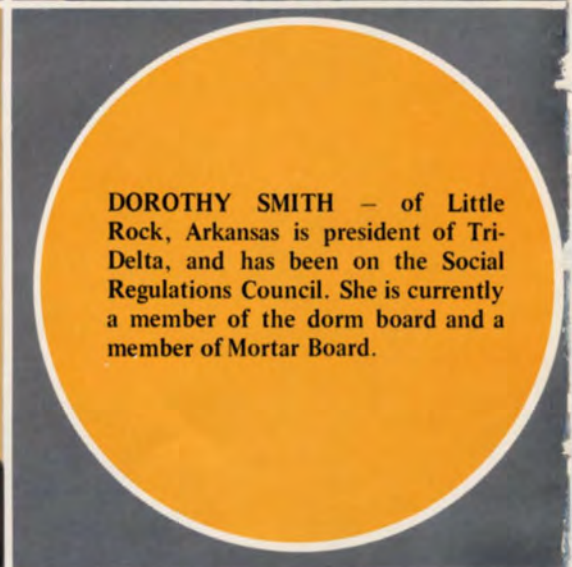

**JOHN PURVIS** — of Jackson, Mississippi is president of Sigma Alpha Epsilon and on SRC, in addition to having been president of IFC. He was vice-president of his freshman class and president his sophomore year.



**HARDY GREEN** — of Memphis, Tennessee was a past director of Dilemma. This year he was the co-ordinator of the Dilemma program and was elected to the Hall of Fame.



BETH MARR — of Dallas, Texas has been a Southwestern Singer and served on Mortar Board, chairman of the Fine Arts Committee, parliamentarian of the Senate, and on the steering committee of the Southwestern Conference.



AL PICKARD — of Mayfield, Kentucky is the co-coordinator of the Experimental College and plays french horn in the Southwestern Orchestra. He has worked on the Lynx staff, a member of the golf team and ODK and is a Phi Beta Kappa.



SARAH KOELLING — of Dallas, Texas has been on the Honor Council, Mortar Board, and on the race relations committee. This year she has been one of the co-ordinators of the very successful Challenge Program.

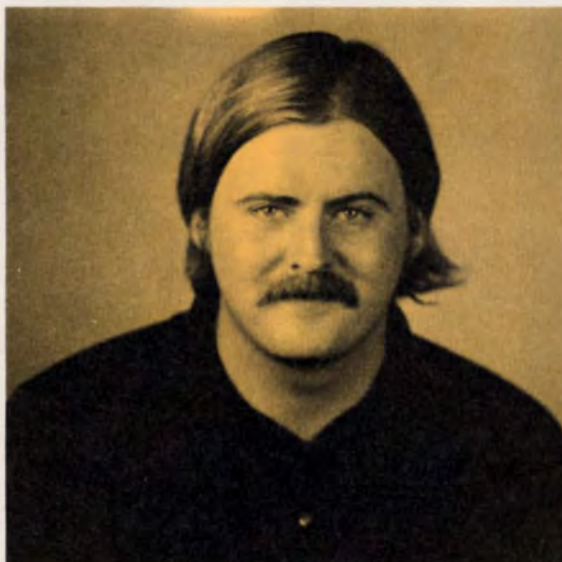

MIKE PATTON — of Fort Worth, Texas was the first editor of Ginger, co-founder of Arg, Publications Commissioner, a member of the Sou'west-er and ODK. He is the current president of the Student Government Association and is a member of the Hall of Fame.

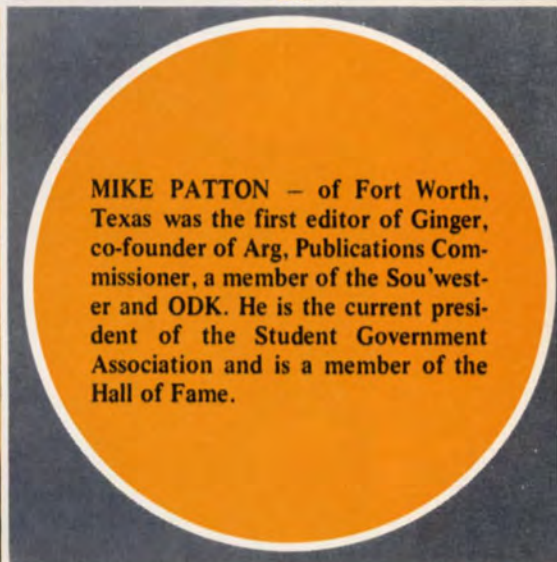

ANN BARBER — of Florence, Alabama is secretary of the Student Government Association, and has been on the Honor Council, dorm board, dorm president, Mortar Board, and is secretary for the Southwestern Singers.

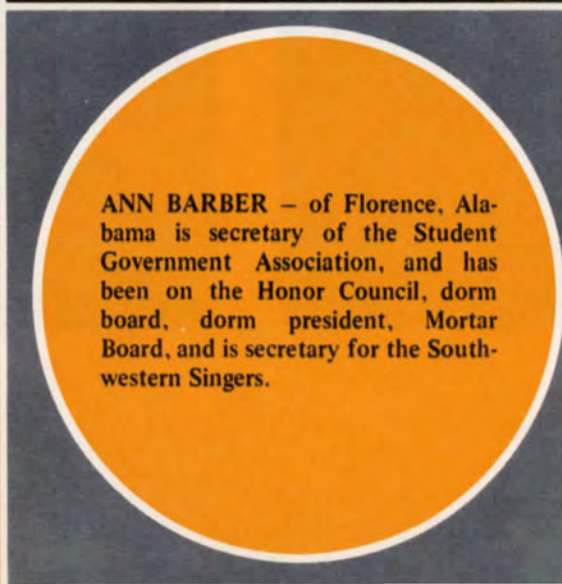

## PHI BETA KAPPA

Phi Beta Kappa is contemporary in its origin with the foundation of our national life. It was founded in 1776 at the College of William and Mary and now has chapters in more than 175 of our best colleges and universities. The South-

western chapter of Phi Beta Kappa, Gamma of Tennessee, was installed on December 5, 1949. Election to the society has long been considered the highest academic recognition that can be conferred on a student in the liberal arts.



Abby Byall



Al Pickard



Fred Bodie



Mark Houston



Liz Ridings

## OΔK

Omicron Delta Kappa is a national leadership honorary society for college men. Students are selected for their work in the fields of student government, social and religious affairs, scholarship, publications, music, speech, drama, and athletics. Each year OΔK sponsors a scholarship banquet in conjunction with the other honor societies on campus.



OΔK president, Tom Thomas



OΔK —Seated: Terry Hawkins, Al Pickard, Eddie Hart, Tom Thomas, Rick Hollingsworth; Standing: Tommy Wolff, Mark Houston, Ronnie Colter, Jeff Carter.



Mortar Board – Front Row: Rosemary Wood, Janet Wilson, Pat Simpson, Ducky Smith, Beth Marr; Back Row: Natilee Dunning, Susan Ogden.



President of Mortar Board, Pat Simpson

## MORTAR BOARD

Mortar Board is a national honorary society which recognizes senior women who are outstanding in the areas of scholarship, leadership, and service. These women are tapped at the end of their junior year, and at this time Mortar Board also selects the outstanding sophomore woman. Among its several projects Mortar Board sponsors the sale of a student activities calendar, a tutoring service, and a scholarship banquet in conjunction with OΔK.

# HOMECOMING ROYALTY



Homecoming Queen for 1969 – Linda Pilcher



Football Princess – Debbie Kerwin



S-Club Princess – Nancy Jaco



## BEST-DRESSED

Each year in a contest sponsored by the Women's Undergraduate Board a panel of judges selects from a group composed of two representatives from each sorority and the Independent Women a girl to represent Southwestern in the Glamour Best-Dressed Contest. From the local level the young co-eds compete on a National scale to win European trips and scholarships.

This year the judges selected Susan Witt, a freshman from Temple Hills, Maryland. The girls were judged in three outfits: casual dress, tea dresses or Sunday dresses, and evening clothes.





# BEST-DRESSED

The first step in creating a professional look is to choose the right clothing. A well-tailored suit or dress is essential for making a good impression. Pay attention to the fit, fabric, and color of your attire. A clean, pressed shirt and a well-maintained jacket are key elements of a polished appearance. Don't forget to take care of your shoes; they should be clean, polished, and in good condition. Finally, pay attention to your grooming. A neat haircut, clean-shaven face, and well-maintained hair are all important details that contribute to a professional look.

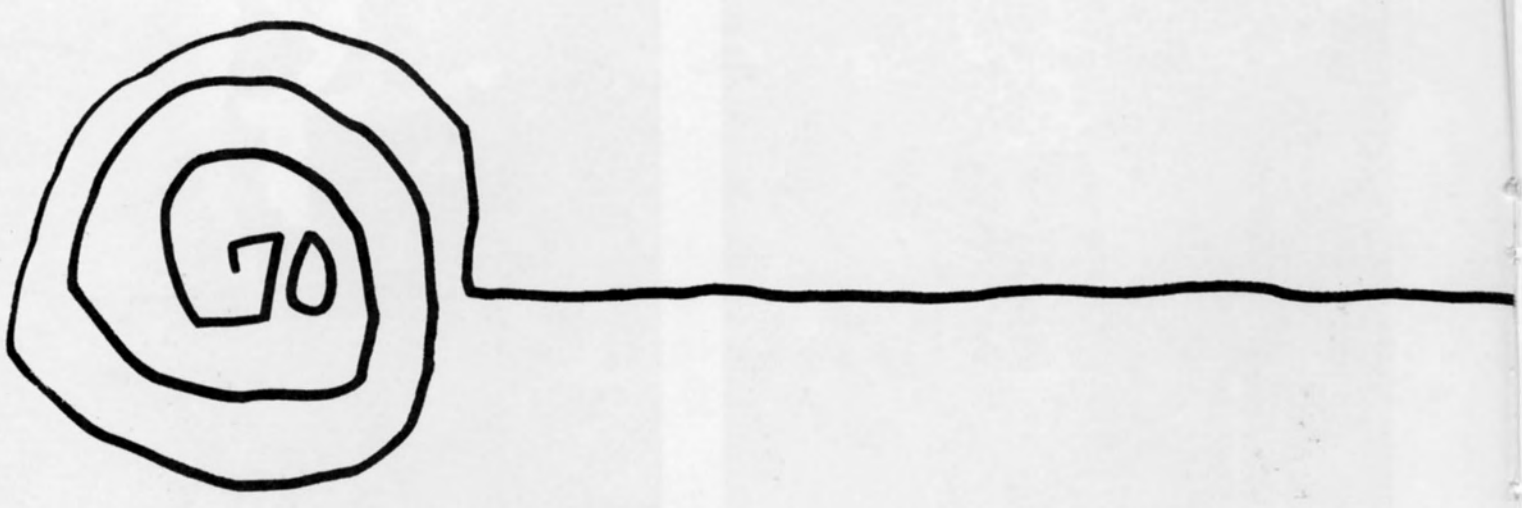

# *PACESETTERS*

*chosen for their outstanding service  
to the college community through-  
out the past academic year . . .*

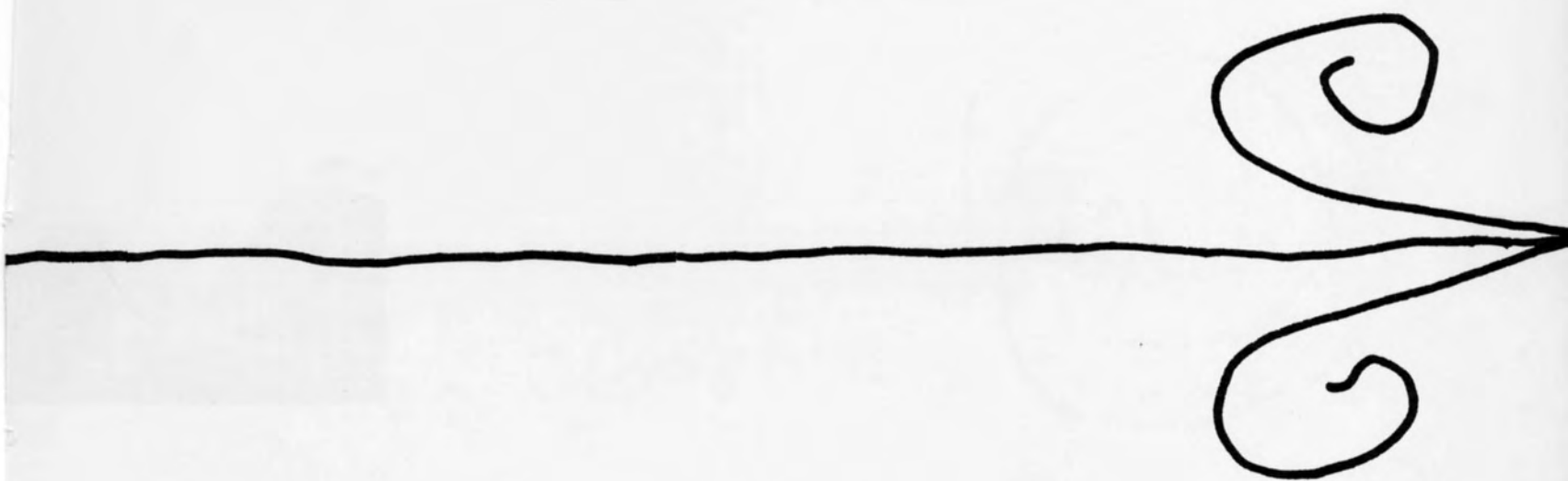

*JOHN TURPIN*

*Registrar; Counselor; De-  
fender of Truth, Justice, and  
the American way . . .*





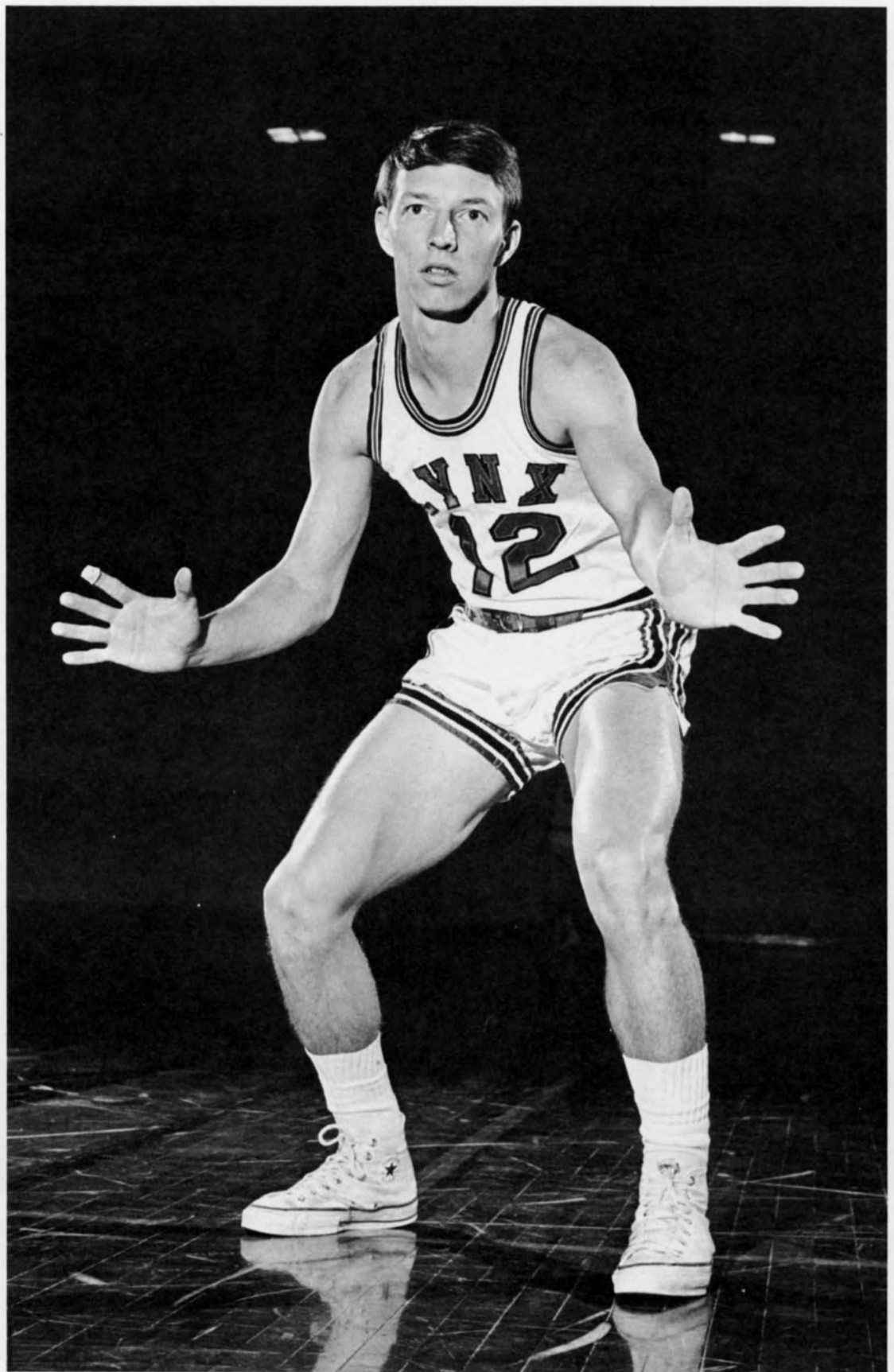

*JIM GANNON*

*A senior from Memphis, Jim has set athletic and sportsmanship standards that will take years to topple.*

*DR. CHARLES WARREN*

*Professor of Biology, an exciting teacher, a leader in the academic community — a man who cares!*

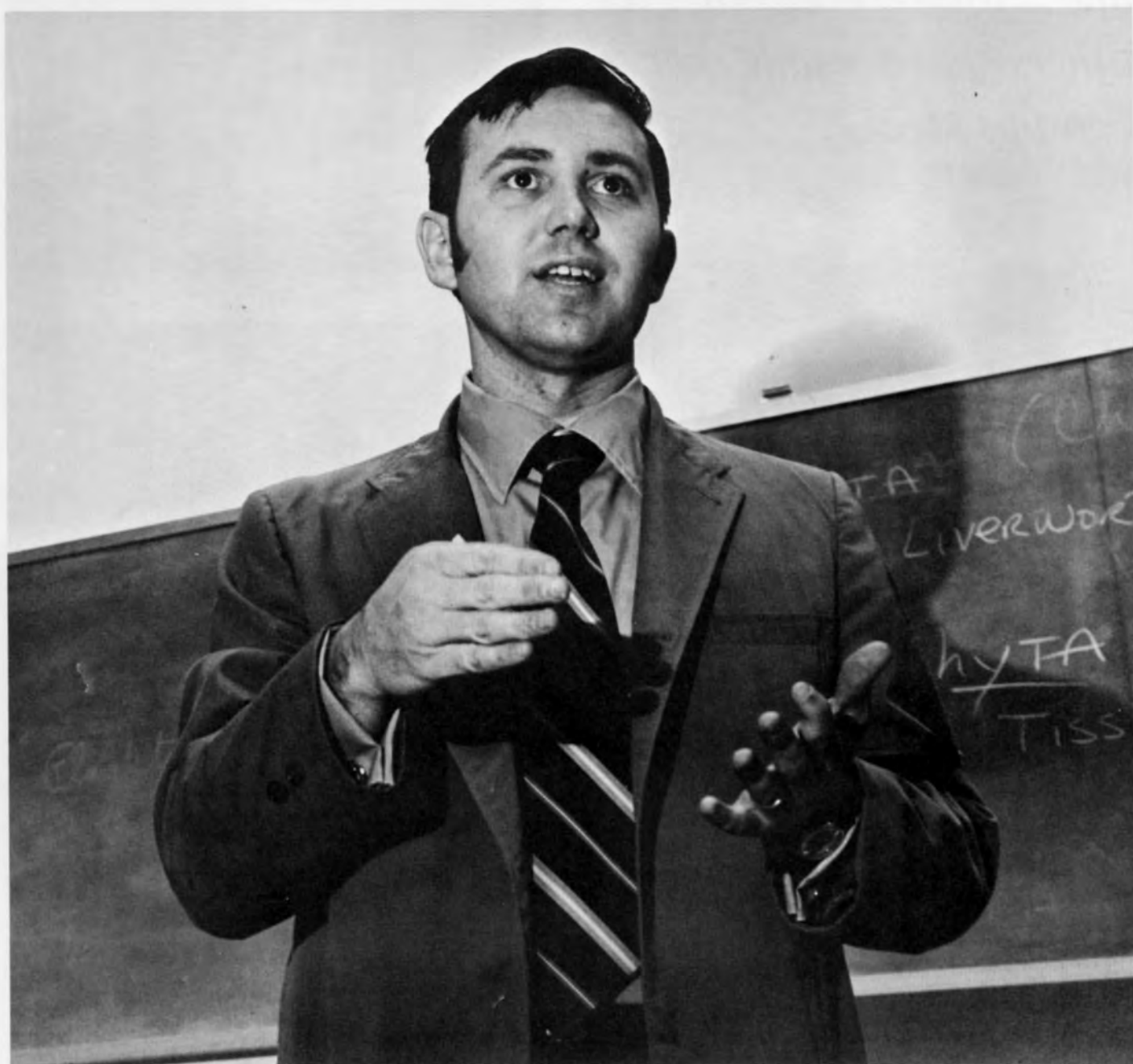

## SONYA CHU

*A senior from Forrest City, Arkansas; she has excelled in academic affairs and student government. Her warm smile and total concern for others have made her a campus ideal.*



## EMILY SCARBROUGH

*Her contributions to her fellow students would compile an endless list. Outstanding achievement in student government, dorm board, and academic affairs have headed her years at Southwestern.*





**GOODBAR MORGAN**

*Director of Alumni Affairs, educator, friend of every student — a man whose life is dedicated to youth, his fellow man, and to Southwestern.*



**BETTY BRUMFIELD**  
*Commonly called Mrs. B., she knows, counsels, and loves every student. Her devotion and wisdom are an example to all.*

**PROF. RAY HILL**  
*Communicator par excellence, his insight into his students has made him an educator of the highest degree.*





## *CISSY MILLER*

*A senior from Memphis, Cissy has excelled in student government and welfare. Her zeal for life has served as a standard for all.*

## *TONY GARNER*

*His musical talents have molded the southwestern singers into an outstanding group. His concern and enthusiasm are never failing.*







# SPORTS

Our T.V.'s blurt forth "the thrill of victory, the agony of defeat". Such is our conception of the world of sports. Collegiate sports is a world of constant defeat . . . physical, mental, emotional . . . a world in which winning is more than a good feeling. Winning helps you through all your other troubles, it gives you an incentive for everyday living . . . it can make an academic loser a winner in the classroom and in life.

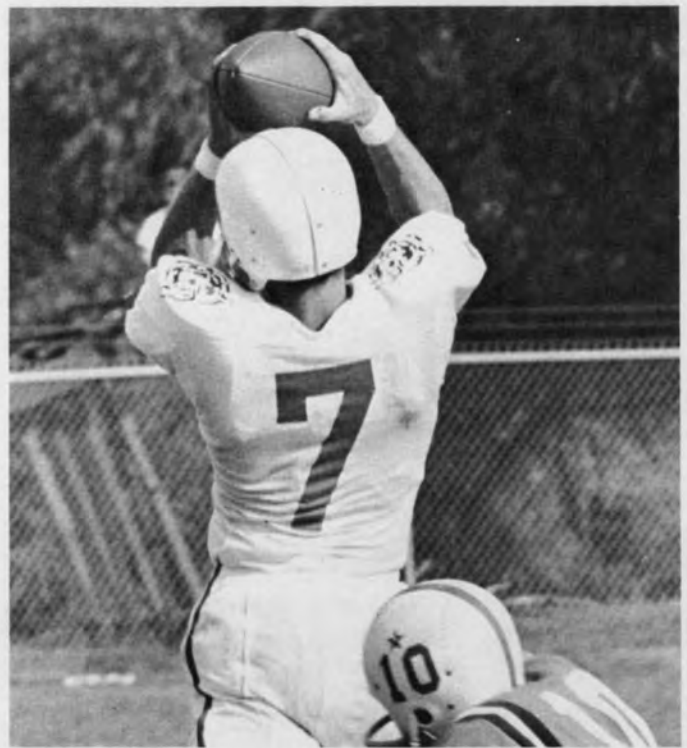

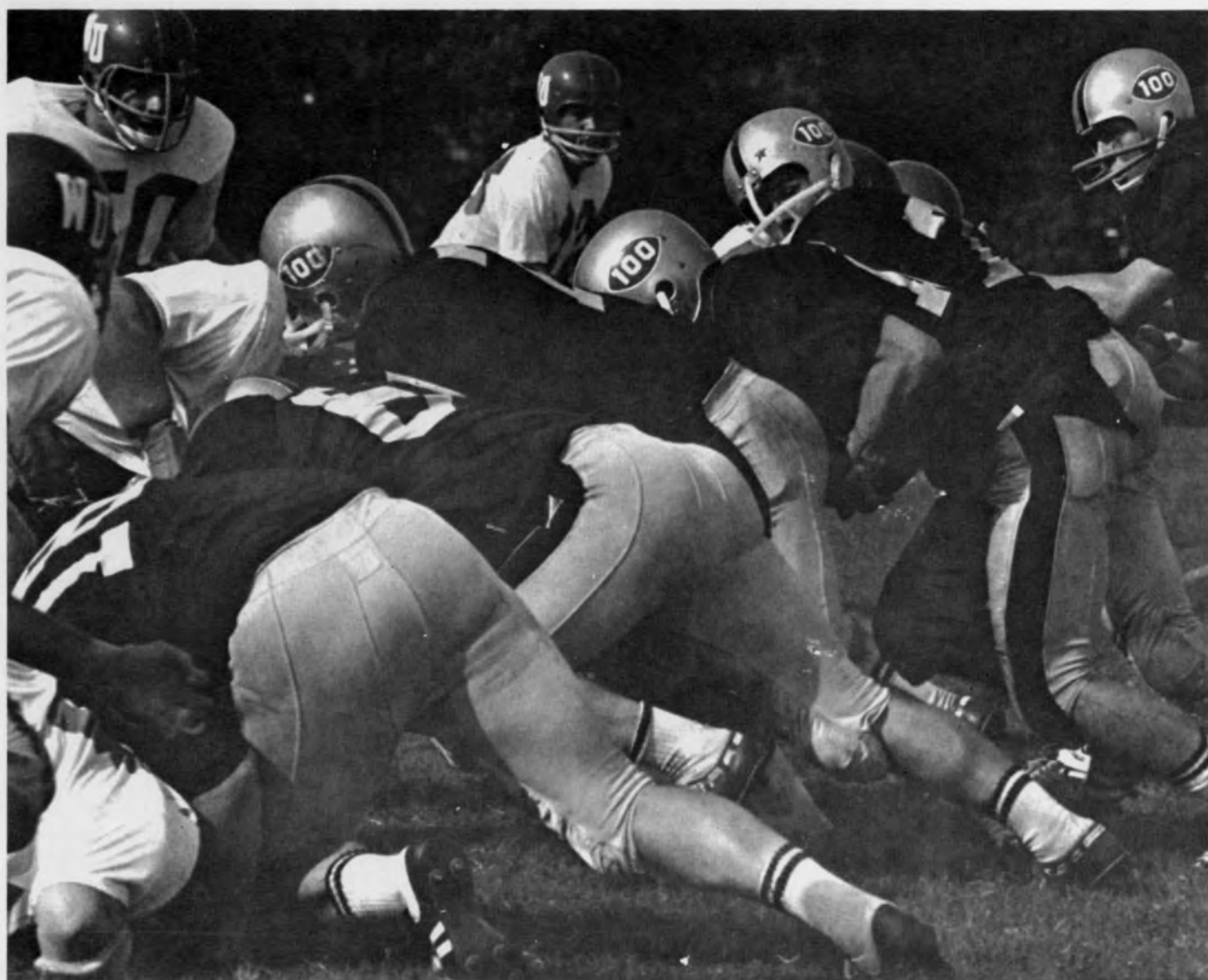



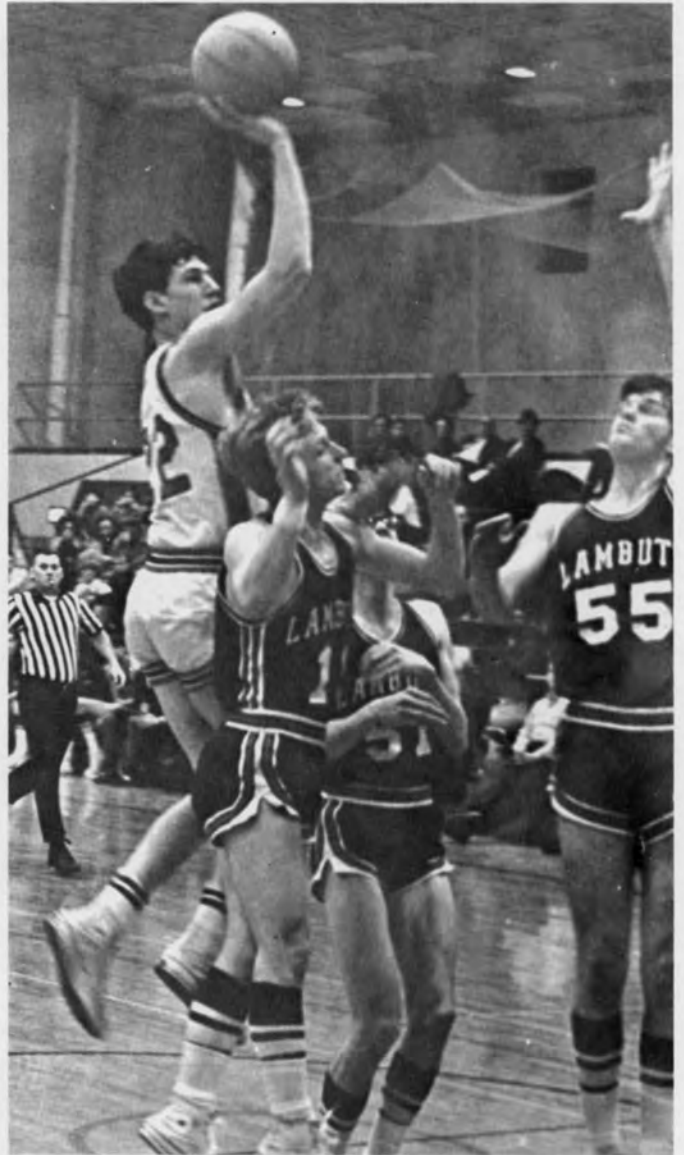



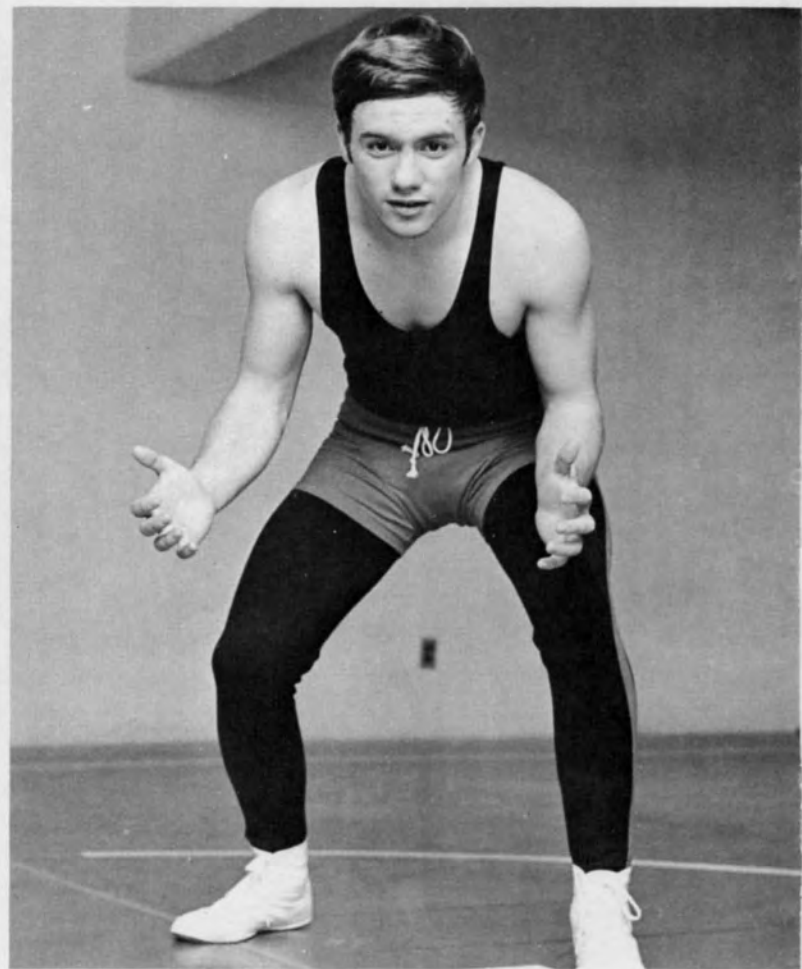
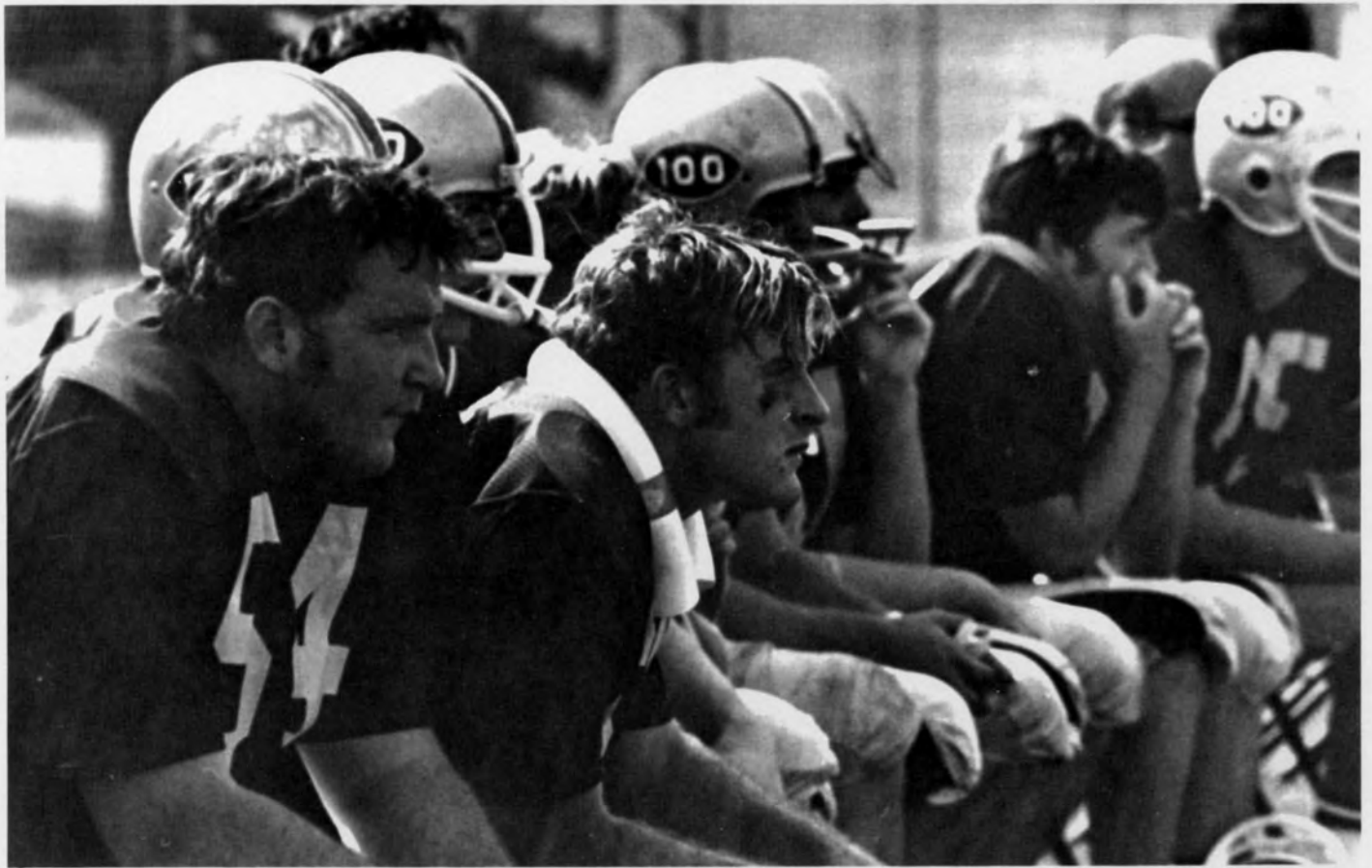



In the pages to come you will see a brief look at Sports at Southwestern. The story could never fully be told in a few pages. We hope that you are aware of the hours of sweat and work that go into these sports.



# FOOTBALL

The year 1969 marked the 100th Anniversary for College Football. Although college football was 100 years old, the 1969 Lynx team was relatively new, being composed of 30 strong and enthusiastic freshmen. Two new faces were also seen on the coaching staff. Head Coach Don Lear and defensive backfield and offensive receiving coach Jim Harvey, both acquired from Middle Tennessee, coached the relatively young team to a 3-6 season.

The Lynxcats opened their 1969 football season against a powerful Austin team at Fargason Field on September 20th. Southwestern fell prey to the Kangaroos in the premier performance of the season. The Lynx proved tough on their ground game, but Austin overpowered them in the air, posting their 28-7 victory. The Lynx received their only touchdown when Austin fumbled one of Mark Koonce's punts and Southwestern recovered the ball on the opponents' 16 yard line. Several plays later, David Allen blasted through the Kangaroo line for the touchdown, and Moon Mullins converted. Mullins brought the crowd to its feet in the fourth quarter when his 45 yard field goal looked as if it were going to split the uprights; however at the last moment, it hit the crossbar and bounced back into the field of play.

It was plays like these that gave hope for a good season.

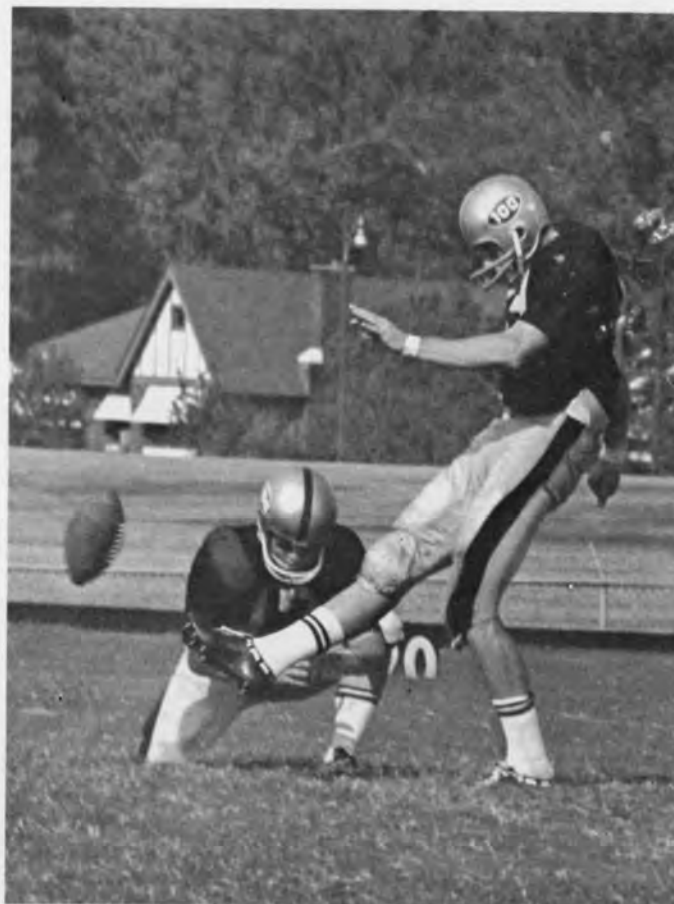

"Moon" adds another to his record.



1st row L to R: Blackwood, Burnett, Heien, Bryan, Brown, Dunlap, D. Allen, Mullins, Davenport, McBride, Habenicht 2nd row L to R: Carter, Koonce, Churchill, Dew, Flowers, Robbins, James, Bramlitt, Doramus, Vickery, Seiler, Rutledge 3rd row L to R: DeSalvo, Kifer, Hieber, Sides, Troy, Rando, LaBlanc, Beacham, S. Jones, Haugh, Wardlaw, Morris, Sheehan, Howard 4th row L to R: Woods, Creedon, Suter, Smith, Herbert, T. Jones, Cady, Monroe, Allen, Burkett, Thompson, Warmbrod.



Burnett sets for TD-bound Lynx.



"You come back to 200 U. for this Holloway?"

Southwestern absorbed its second loss of the season at the hands of the Centre College Colonels, with whom the Lynx shared the CAC Championship last year. From the opening kickoff, this proved to be a day of defensive play for the Lynx.

Southwestern scored in the first period on a spectacular pass from junior quarterback, Ronnie Burnett to sophomore end, Todd Robbins, for a 65 yard touchdown. Unfortunately, Southwestern was unable to launch a serious drive in the last half and lost this CAC game by a score of 21-7.

The Lynx met the Washington Bears in the second CAC game of the season at Southwestern and came out victorious, 14-7.

The Bears scored first but the Lynxcats bounded back before the half and scored after a 38 yard pass from Ronnie Burnett to Moon Mullins. Tommy Sides, sophomore tailback, scored from the two yard line.

The second and final touchdown of the Lynx came in the third quarter after a 66 yard effort quarterbacked by Burnett.

The game proved to be a defensive bout with excellent plays by Dick Heien, Ken LeBlanc, and Bill McBride.

The Lynxcats, plagued by mistakes, fell to a powerful Millsaps team on October 11 in Jackson, Mississippi. At the end of the first half the score was 17-0. In the second half the Majors capitalized off two intercepted passes and consequently scored twice. The Lynx offense, however, proved to be strong. They gained 177 yards for one of the best showings, offensively, of the season.

The next weekend found the Lynx travelling to New London, Connecticut to meet the Coast Guard Academy for their Homecoming.

The result of the ensuing battle was the Academy's first win and one of the Lynx's poorer performances of the season. Constantly plagued with poor field position, the offense could only muster a 31-yard field goal by Moon Mullins. Though holding the Coast Guard to only one touchdown, Southwestern nevertheless found itself at the short end of the 6-3 score.

The Lynx, bouncing back from its disappointing loss of the previous week, played one of their best games of the season in whipping Sewanee 36-22 before a spirited homecoming crowd.

Freshman quarterback Robert Carter earned Southwestern a 16-16 halftime tie with two beautiful touchdown passes. In the second half Carter turned to a ground attack, to pull away from the Tigers as freshman tailback Herman Morris responded with a crowd-appealing performance. Morris finished with 106 yards including two touchdowns. The entire Lynx ball club turned in an excellent performance as they had the Tigers chasing them most of the day.

On the first day of November, the Lynxcats used a devastating second period attack to defeat Principia 21-3 for their third win of the grid season. A meager crowd braved the cold to watch the Lynx ground out three touchdowns in ten minutes of the second quarter.

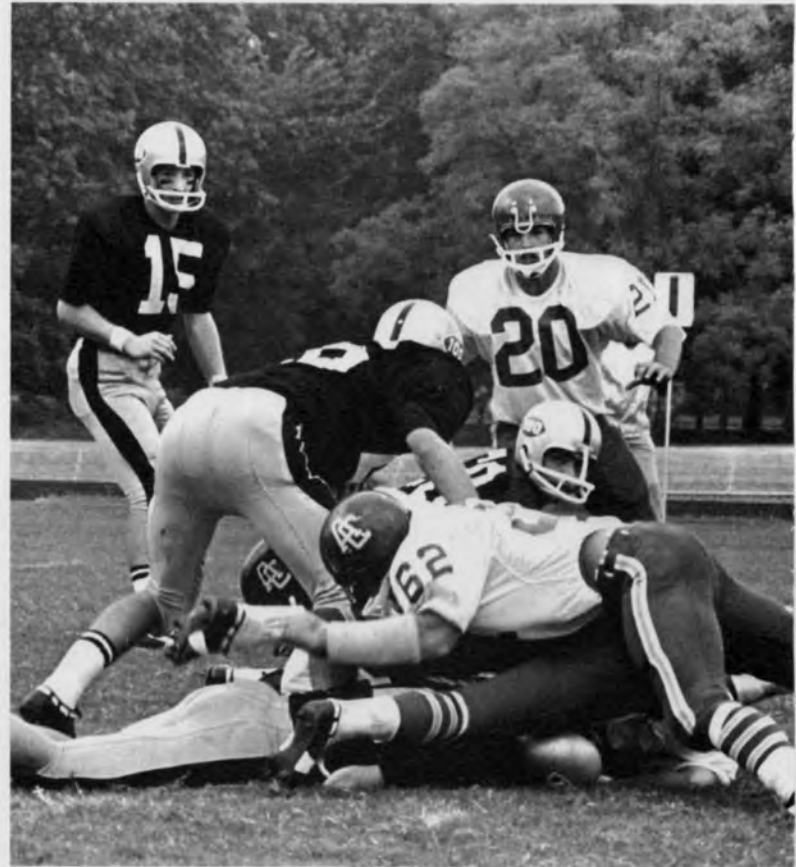

Watch out, Austin—There's a bad moon on the rise.

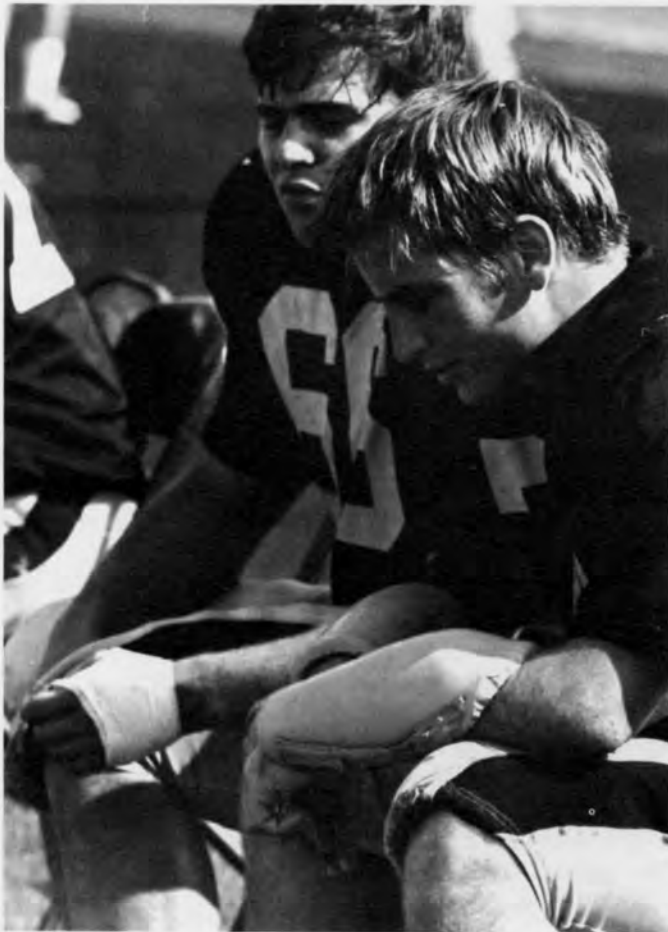

Hey Mike, at a time like this what we need is a good Scotch and Gatorade.

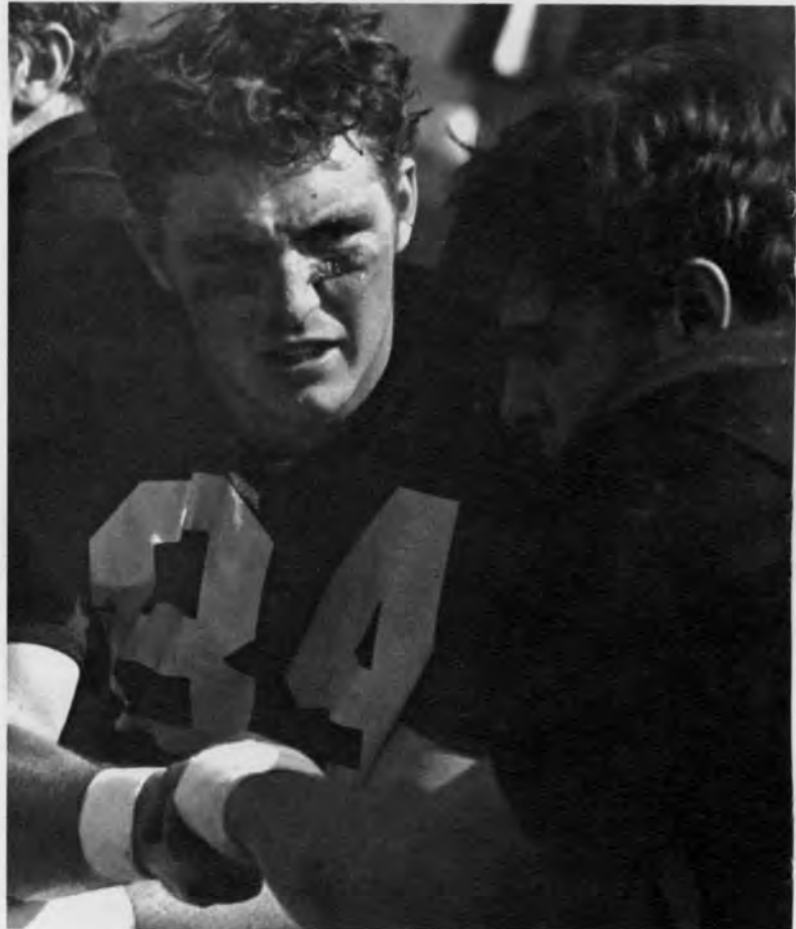

Who ever heard of a commitment on the football field?



Everybody on the ground—Fleshpile!

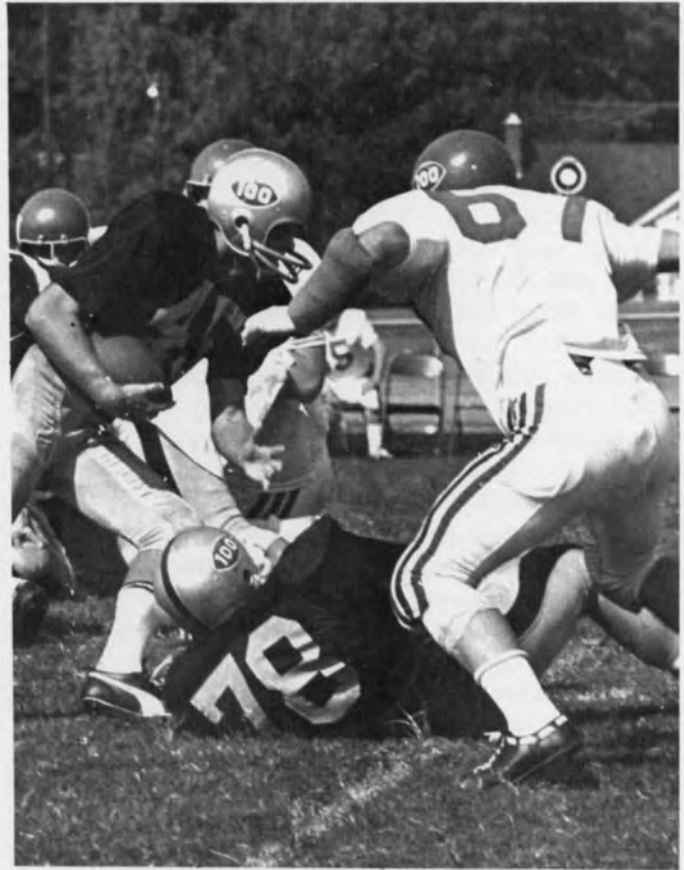

Sides breaks through the line for a score.



That's not the way we give the Bird at Southwestern!



In the final CAC game of the football season, the Lynxcats were defeated 24-19 by Washington and Lee University. This clinched a second place tie in the CAC for Southwestern. The first series of downs indicated that the game would be decided in the air.

In the second period, Allen evaded the Washington and Lee secondary, and Carter found him for a beautiful 64 yard scoring pass. The Cats scored again in the third period, with Herman Morris taking the ball from the eight yard line. Southwestern's final score came in the fourth period when Washington and Lee fumbled on their eighteen and Mike Sadler recovered for Southwestern. Tommy Sides drove in from the one for the final score of the game.

In the final game of the 1969 football season, the Lynxcats faced a powerful Maryville team.

Known for their powerful drives not only on the ground plays, but also in the air, Maryville provided some of the teams toughest competition of the season.

Dan Hieber, Herman Morris, and Tommy Sides provided the punch for the only scoring drive of the game by the Cats. David Woods starred in the play as he went over from seven yards to cap the march. Southwestern lost the game with a final score of 35-6 not showing the tremendous job that the team did on the field.

The loss to Maryville gave the Lynxcats a 3-6 overall record of the season—a season that was full of defeat and victory, one in which a young team learned much of college football.



Quit worrying Dicky, Marcia didn't see you!

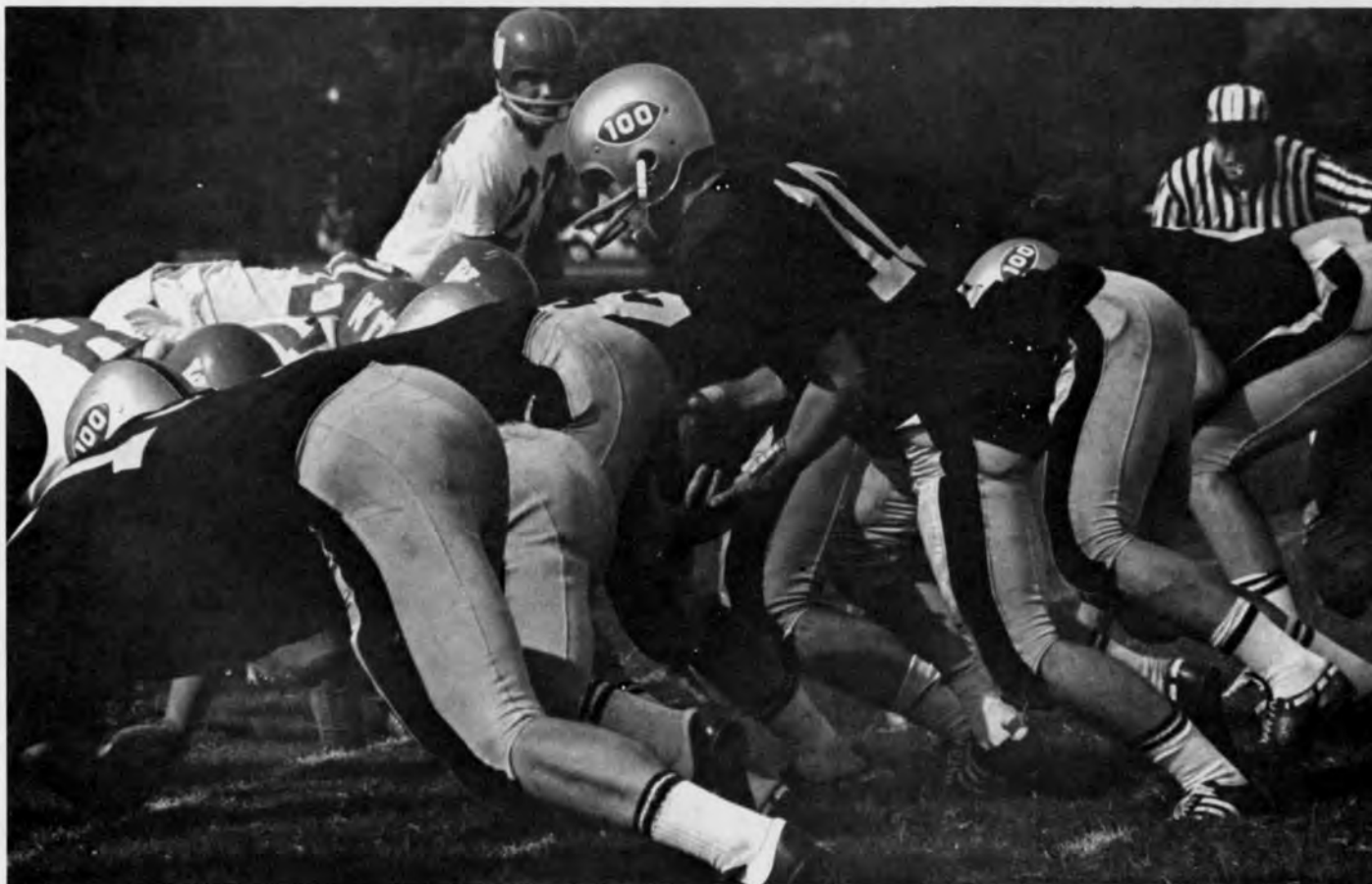

Bend over and let me see you make a T-D.



Ah . . . Beep beep . . . quack, quack . . . you are rolling on your back.

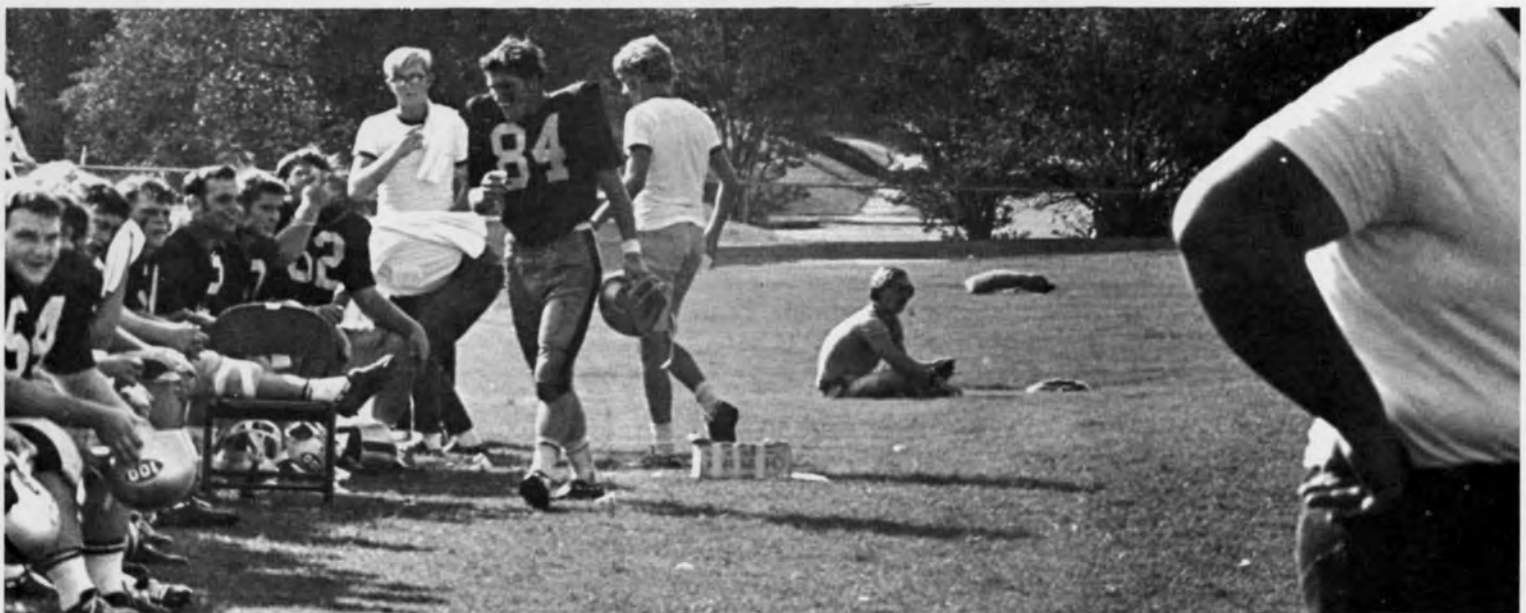

Is this what you "E's" call a good joke.



Oops! Missed again!



The Austin team watches as the Lynx roll on.



"Hell, Coach, she said she was using the pill!"

Many new stars were "born" as a result of this season. However, the four-year men, the seniors, must be commended for a job well done. Those who retired from the football squad were Mike Brown, guard; David Allen, fullback; Randall "Moon" Mullins, rightend; Churchhill Davenport, injured at the first of the season; Bill Holloway, center; and Charlie Dunlap, tackle.

At the conclusion of the season the players are guests of a dinner given by the college to acknowledge their achievements throughout the past season. It is at this dinner that the coaches and the team members themselves signal out the outstanding players of the season. It is also at this time that the College Athletic Conference Directors and coaches announce the All-CAC team for the season. This year Southwestern was proud to add four names to the lineup as John Troy, Bill McBride, Mike DeSalvo, and Dick Hein were all named to this outstanding honor in the CAC.

With the 1969 season behind us, it is time that we reflect on the past season. This years annual is striving to make the student more aware of what is around him, of the different facets of campus life that pass so many by in their small world. The student should be much more aware of what this school has in its football team and the entire Athletic Department.

An unbelievable number of hours are spent each week in just preparing for a game. The team sacrifices much more that what the student body is giving it in support. Maybe in the coming year the student will become more aware.



Once again Allen penetrates through the line!



Captain—Mike Ripski



Matt Wood



Jim Shumard

# CROSS COUNTRY

The Cross Country team finished the 1970 season with a 2-4 record in dual meets with both its wins being over Lambuth College. Southwestern also entered a quadruple meet in which CGA finished first with 15, Amherst second with 60, St. Anselm was third with 76 and Southwestern placed fourth with 88. Bobby Doolittle, who came out late in the season finished best in this meet for the Lynxs, and also was our outstanding runner in the CAC Tournament.

In the CAC Tournament Southwestern placed third out of a field of five schools entered. Southwestern shared the third position with Washington and Lee, but they surely would have had an easy third if Mike Ripski had not fallen and sprained his ankle.

Jim Schummard paced the Lynx throughout these meets and really gave a great performance, especially considering that he is only a freshman with three more years of college competition ahead of him. Like Schummard, this years team was primarily composed of Freshmen. With this year of experience behind them Coach Mabry feels that he should have a really outstanding group of runners for the 1971 season.

Like other sports at Southwestern, Cross Country is a physical activity that merits great strength and stamina on the part of the athlete—merit that goes unnoticed.



Front Row: Jim Schumard, Dale Buchanan Second Row: Phil LeTard, Matt Wood, Mike Ripski, Doug Davidson, Ed Stevens

# CHEERLEADERS

What is a Cheerleader? Those wild bundles of pep and energy that seem to keep spirit going when there just isn't any left in the stands. A Cheerleader is an unusual type of co-ed. One who is devoted to a long lost cause on most college campuses—the cause of school spirit.

Plastered red wool against your skin. Coming back to school weeks early for hours of practice a day and the sore muscles to prove it. Struggling to get some kind of feeling between those guys on the grid and the blank expressionless faces in the stands. Most of it isn't fun, it's damn hard work. Just once in a while it is really worth it. Coffee shared in thirty degree weather, numb hands and legs. Drowsy talks in the school station wagon coming home from that victory or loss. No other feeling in the world like that wild happiness of whipping into the fight song after the touchdown put you ahead!

A Cheerleader is this and much more, more of all the little things that the student body is so unaware of. We feel that it is far past time that the students begin to take notice of all that the cheerleaders do for Southwestern—of all their time, work, love, spirit, and devotion that goes into their job, a job that deserves the highest praise of every student!



Sophomore Cheerleader—Bette Dale



Left to Right: Head Cheerleader, Betha Hubbard; Jeanie DeCrow, Beth Lazear

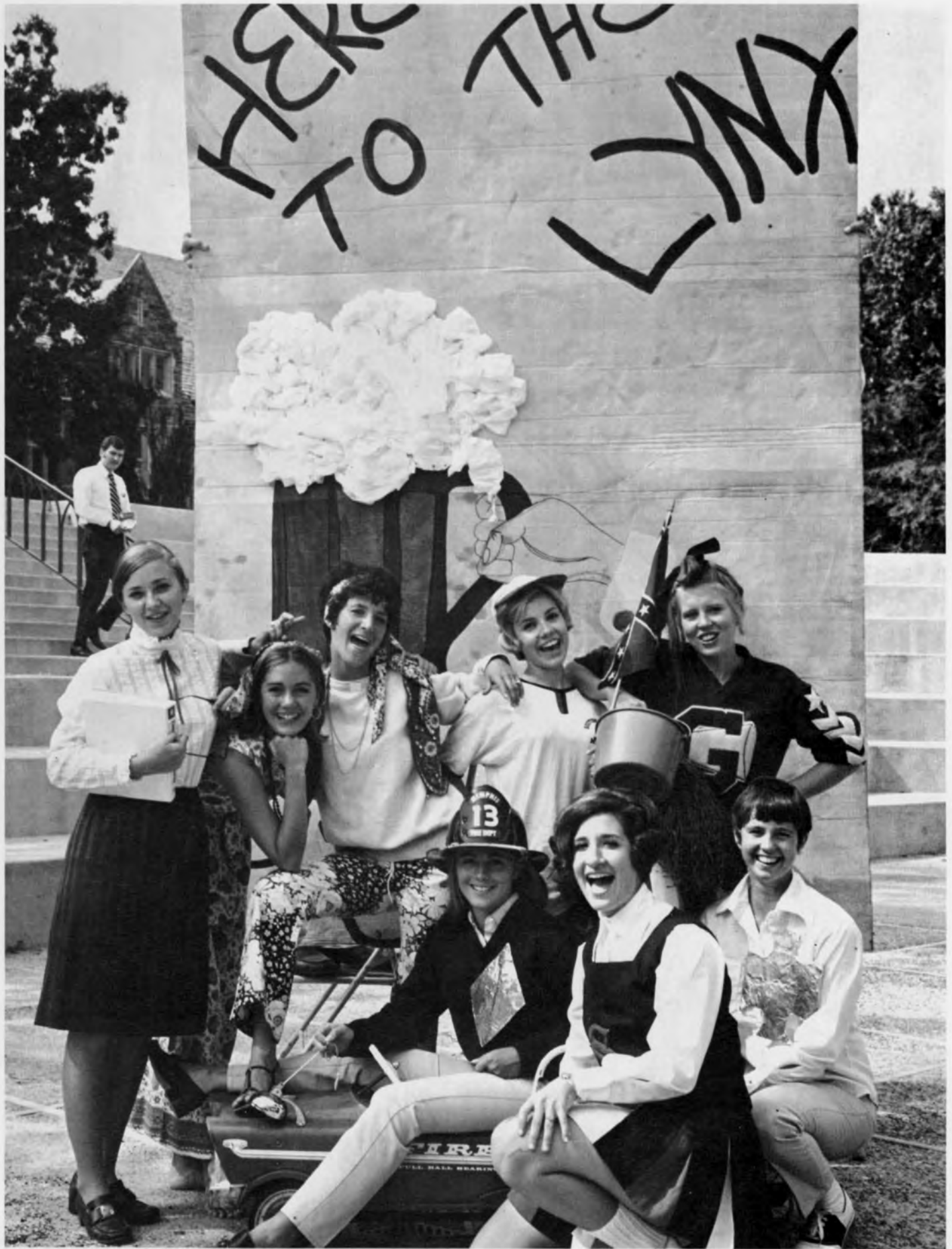

Front Row: Jeanette Gray, Betha Hubbard, Beth Lazear. Back Row: Bette Dale, Nancy Jaco, Jeanie DeCrow, Donna Fisher, Kathy Nelson.



# BASKETBALL

A sport of which our college needs to be more aware of is basketball. Here is a team that covers many miles a season with little or no praise from the majority of the college's students. The hours of practice begin in the late fall and extend throughout the remainder of the academic year.

Though their over-all record was not as outstanding as last years, the fighting Lynx of the Court produced an over-all successful season. Throughout the year the team refused to be put down. Their comebacks were full of force and determination, they refused to be counted out of a contest.

The great teamwork of all the players molded this year's team into a fantastic working unit. Their movements and plays on the court were ones of intense harmony among everyone. Their team spirit should be an example to the entire student body . . . of this sport we should become much more aware in the coming year.

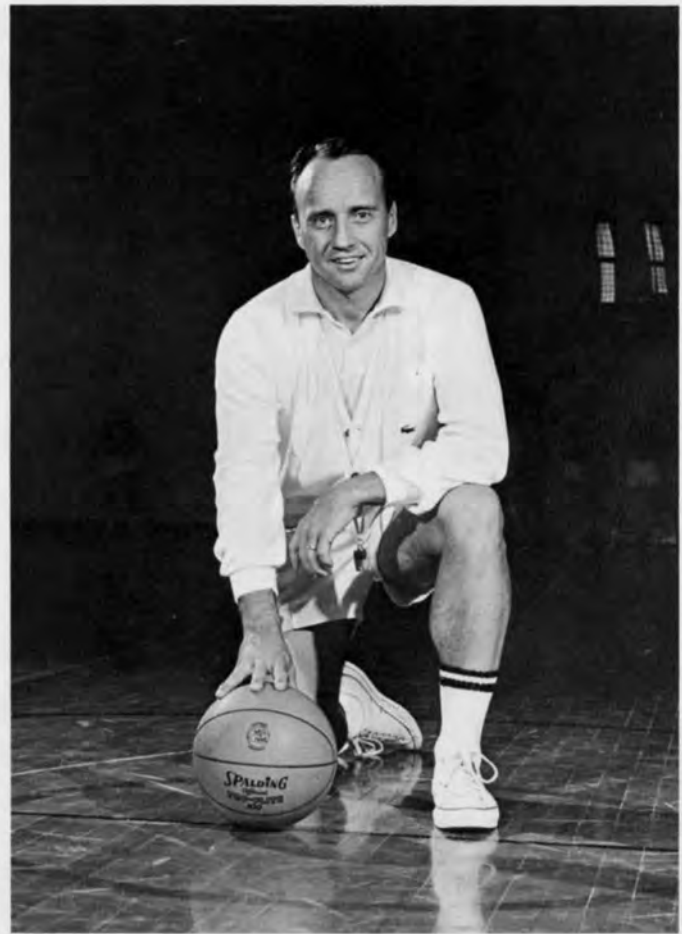

Coach Duckworth



"A" Team — from left to right — Tom Shoffner, Eddie Hart, Jim Moss, Ron McAfee, Eric Cardwell, Bill Richardson, Carlyle Johnson, Jim Meeks, Jim Gannon, Coach Duckworth.



*Hey, let's go big Ron, that's no way to win the ball game.*



*You tell 'em Eddie!*

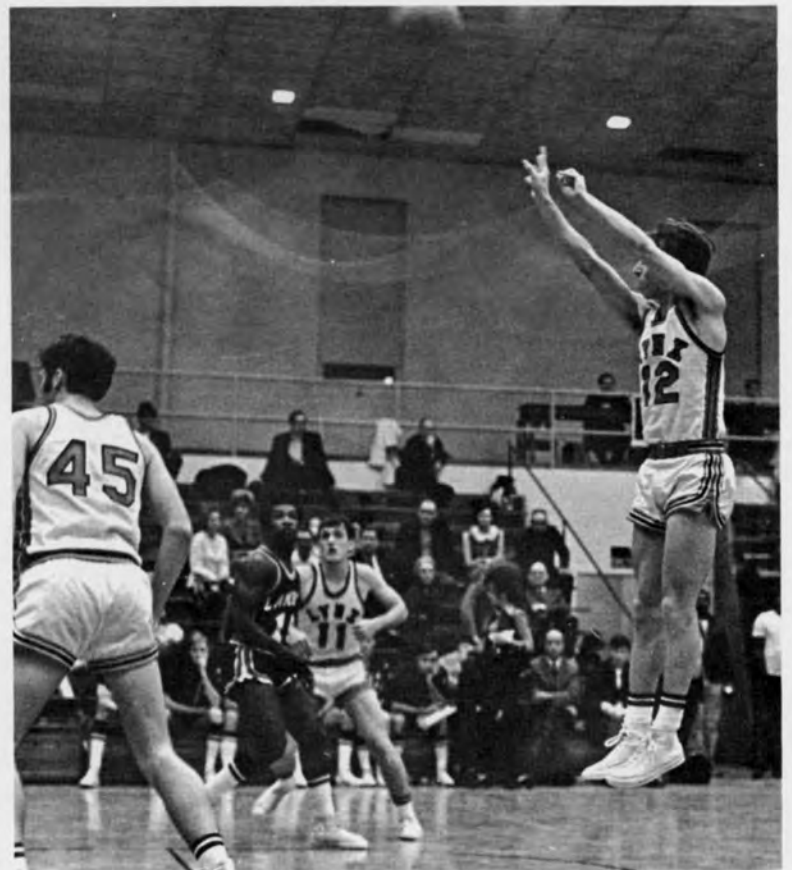

*Gannon goes for the layup.*

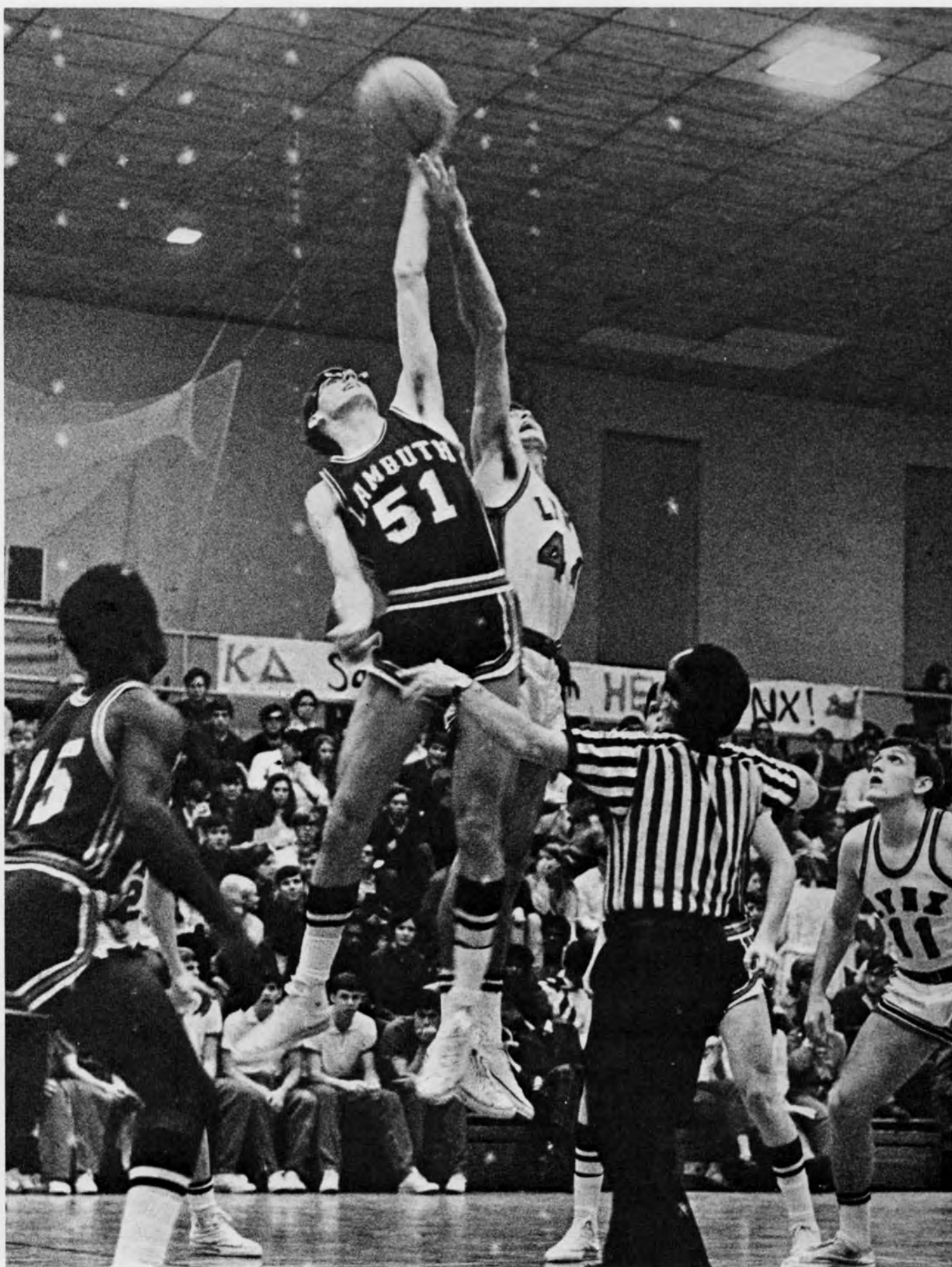

*Eddie Hart strains for the jumpshot against Lambuth.*

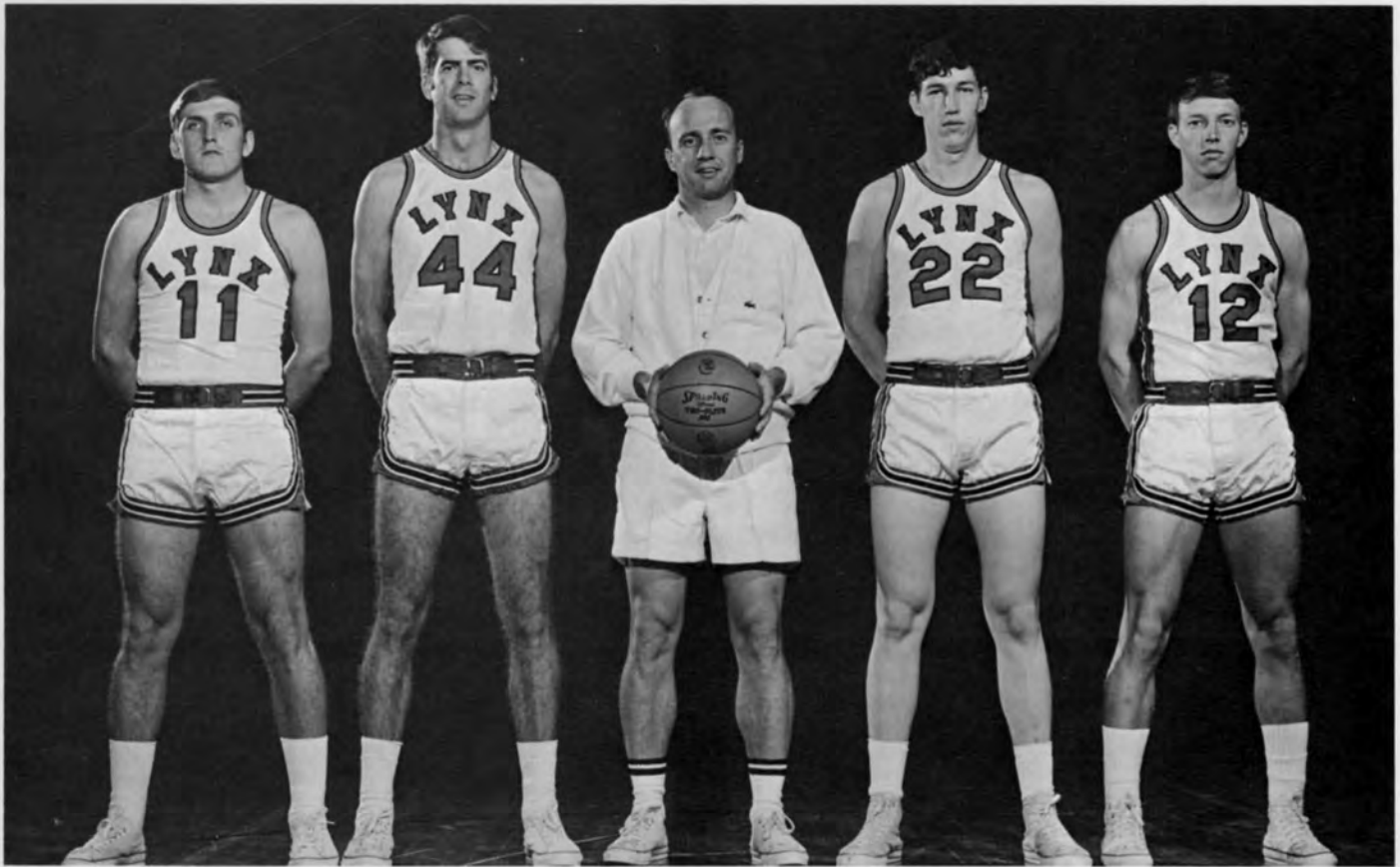

Graduating Seniors — from Left to Right — Jim Meeks, Eddie Hart, Coach Duckworth, Ron McAfee, Jim Gannon.



Moss shoots over the heads of CBC players.

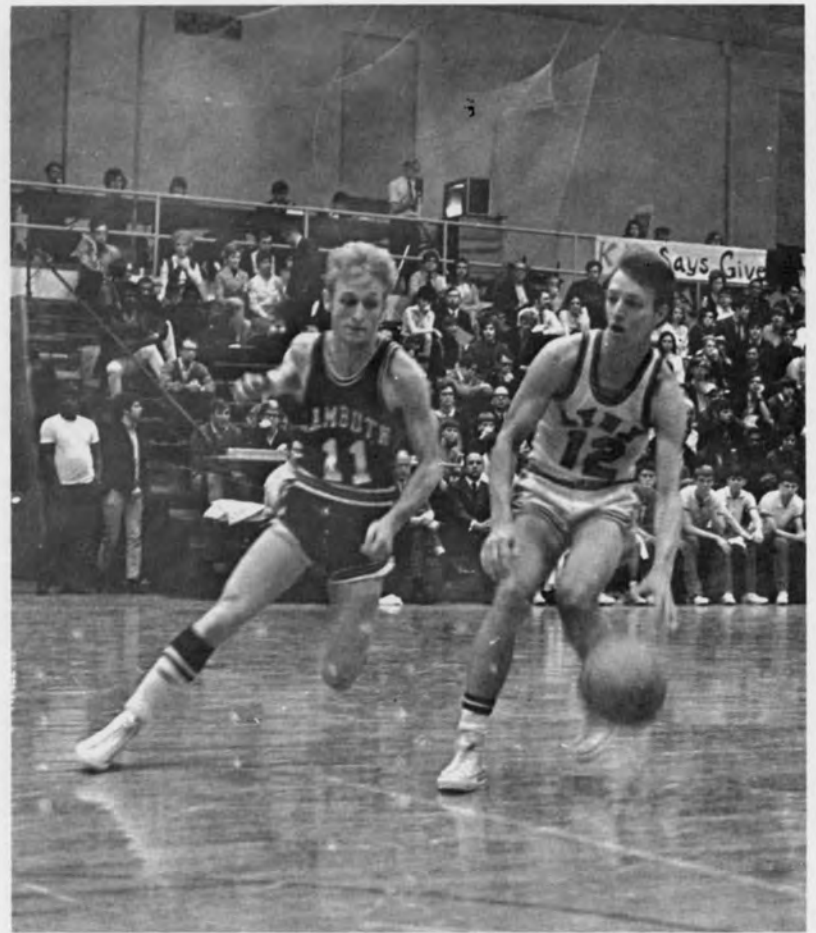

Gannon goes in despite Lambuth's opposition.



Freshman Team — left to right — Coach Duckworth, Danney Yokum, Larry Williams, Jim Stiles, Andy Pouncy, Steve Schmidt.



Cardwell leaps for jumpshot.

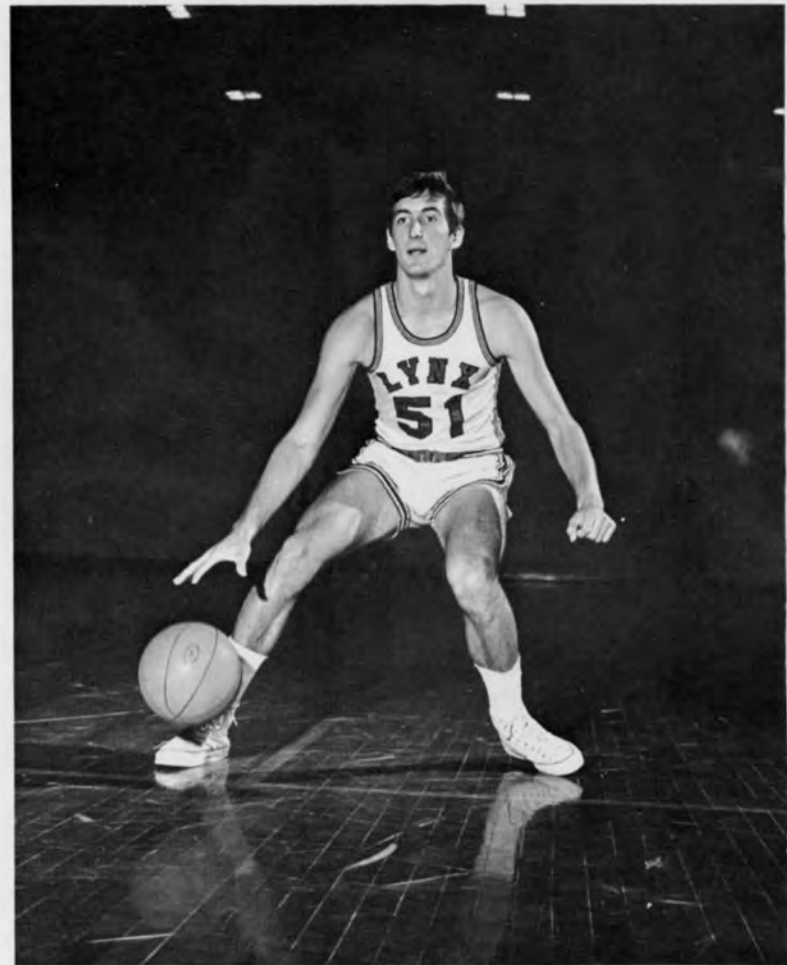

Moss goes down the court for layup.



*Hart takes the jumpball for the Lynx.*

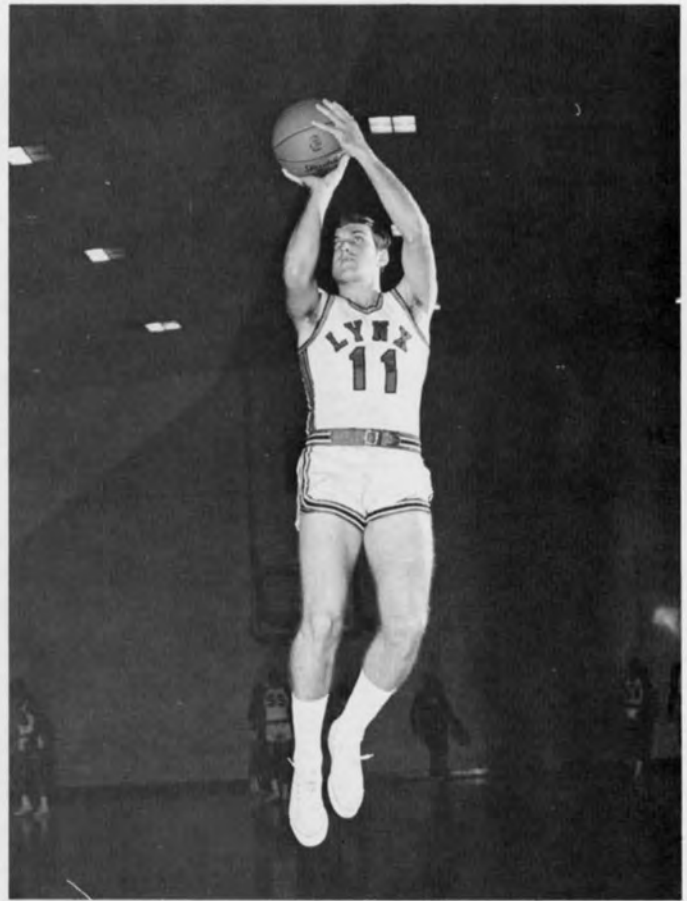

*Meeks moves in for perfect shot.*

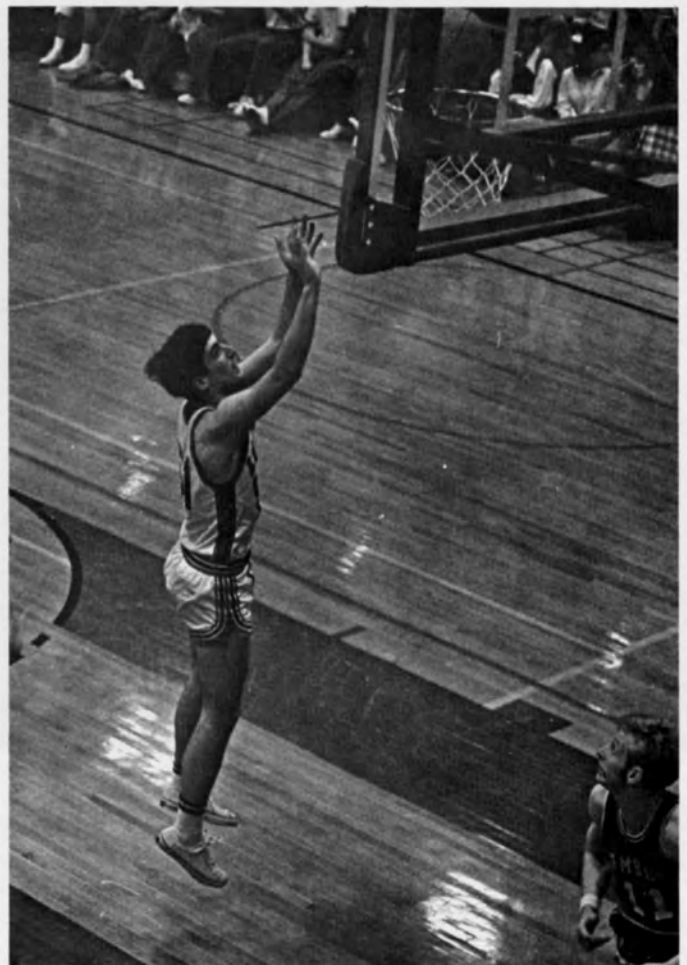

*Moss takes the rebound with no trouble.*



*McAfee pushes through for the points.*

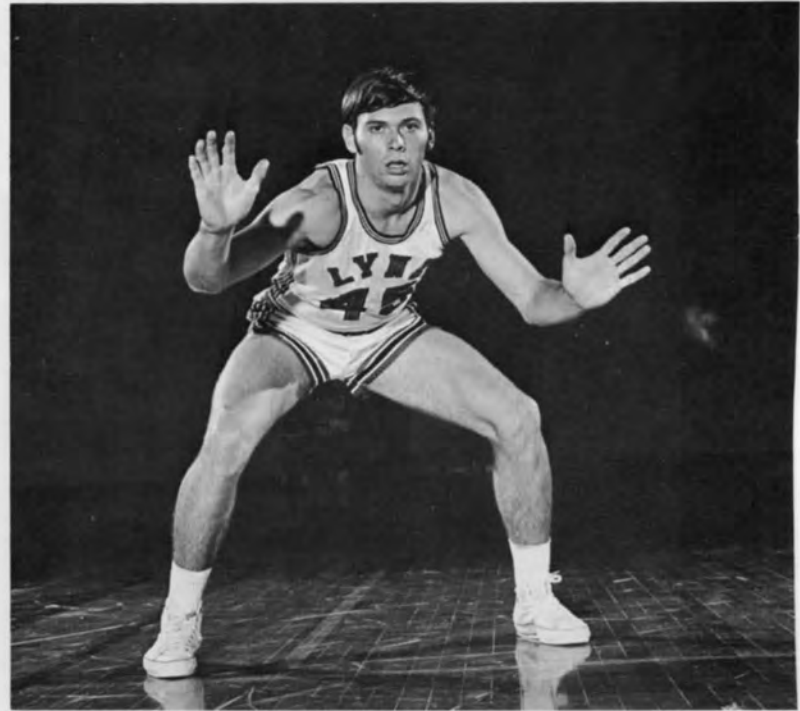

*Eric Cardwell*

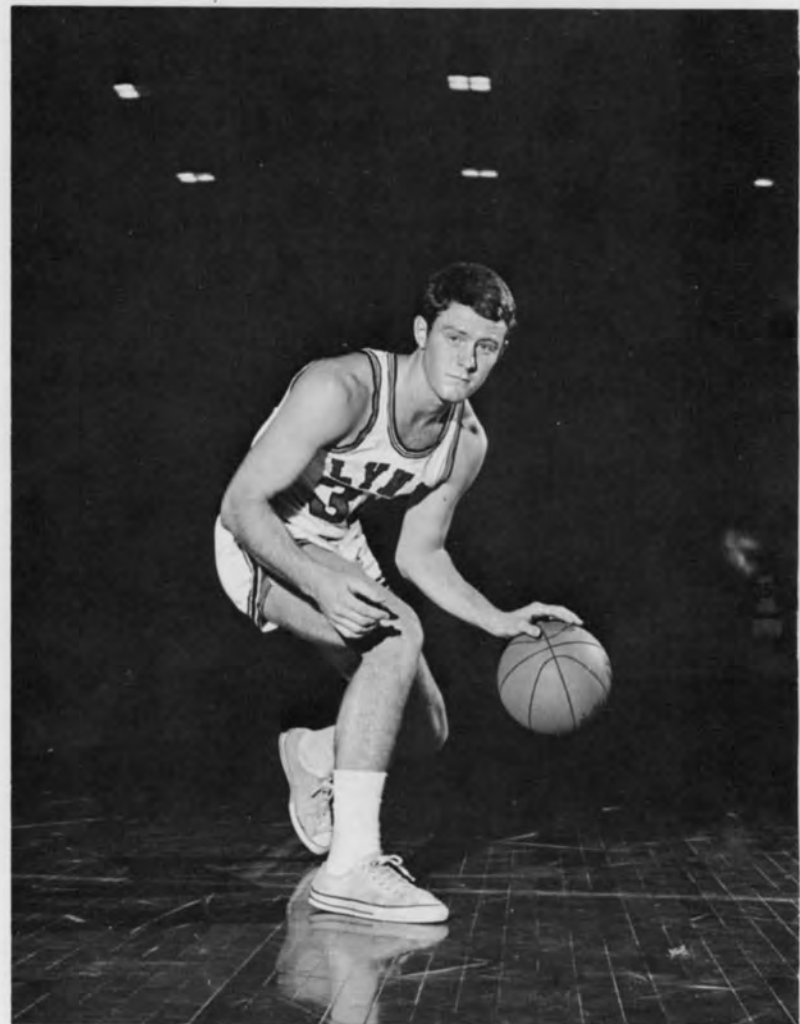

*Bill Ricardson*

In a few short pages we have tried to capture the feeling, that spirit, that the 1969-70 Basketball team had with them through all their games. In the faces of the team we hope that you can see the fight and determination that carried them throughout a really rough season of games.

The team will truly miss the efforts of their graduating seniors, for here lies the strength of a really great team. But to the team of next season, the team of the future . . . here is where our hopes lie for an even greater and more exciting season next year.

And of course to the coaches, for their continual and never ending effort to improve and perfect the team into a smooth and polished working unit. We praise our coaches, but not enough.

And to you, the spectator. Here's hoping that next season we really support the fighting Lynx.

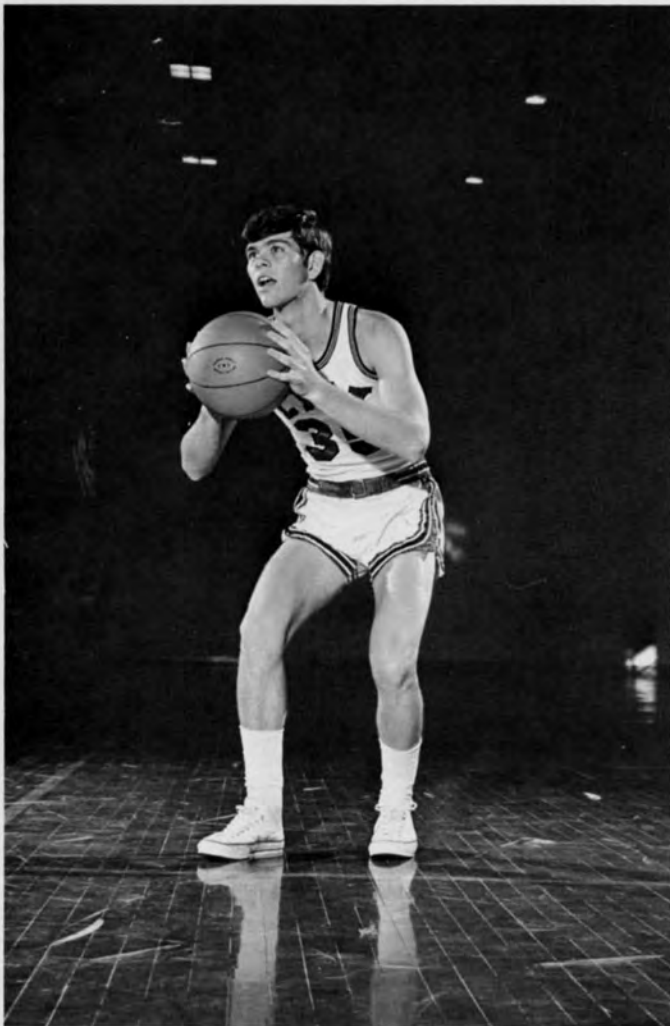

*Carlyle Johnson*

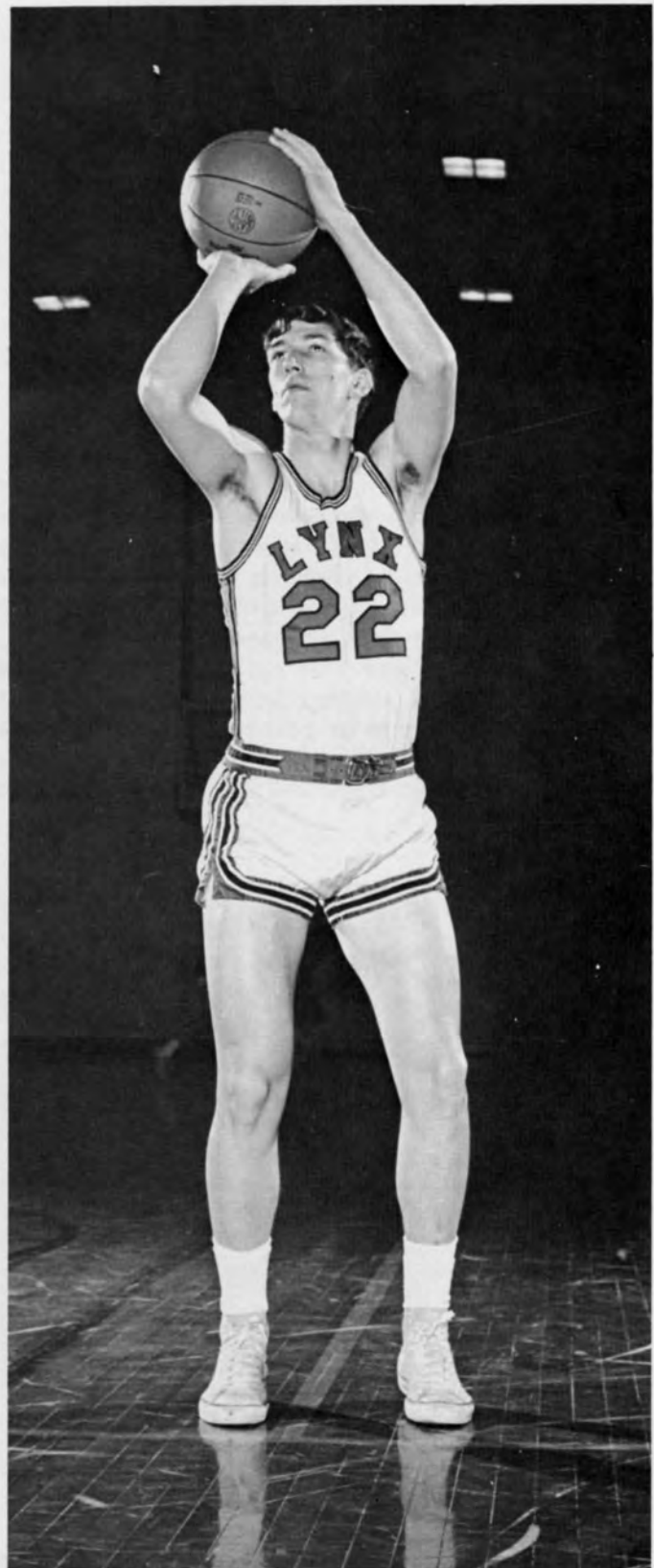

*Ron McAfee*



# WRESTLING

The Southwestern wrestling made a much better showing their second year in the conference. The team was still rather young and had a lot to learn about the intricate techniques of wrestling. It is a sport of great skill and often beauty and the Southwestern team often did it great justice in their team and individual efforts.

It was however a sport that was not supported by the college community and especially the students. Quite a number of games were held in the gym and were attended by very few. Here is an area where we, as the students, need to come out and support a new sport on campus.

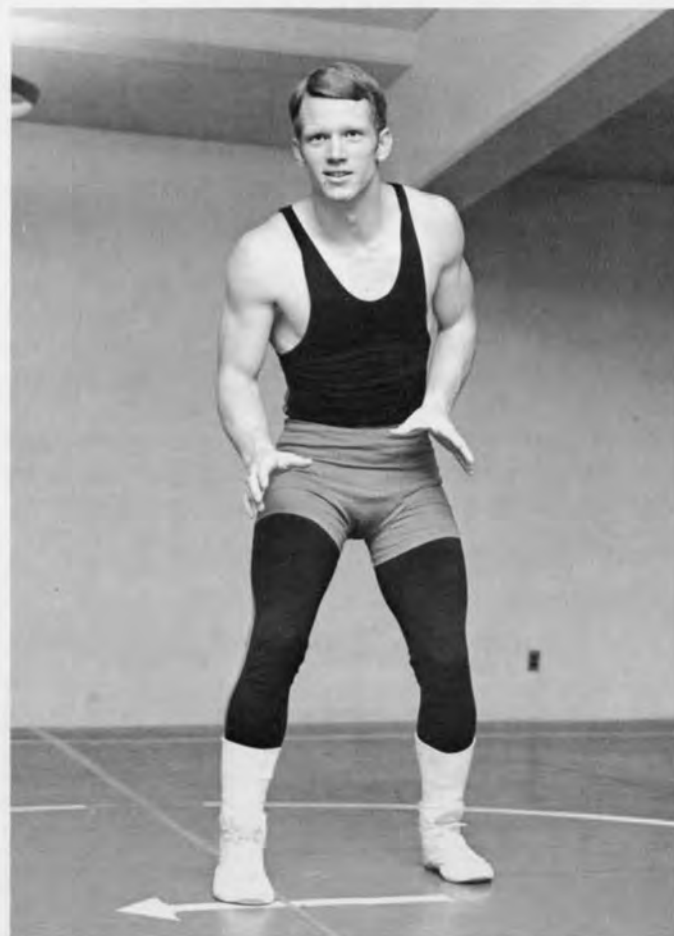

*Captain, Charlie Durham*



*Bottom Row, Left to Right: Ry Tipton, Phil LeTard, Gary Adams, John Goodall. Top Row: Hugh Hines, Bob Phillips, John Troy, Latta Johnson, Charlie Durham, Jerry Stauffer.*

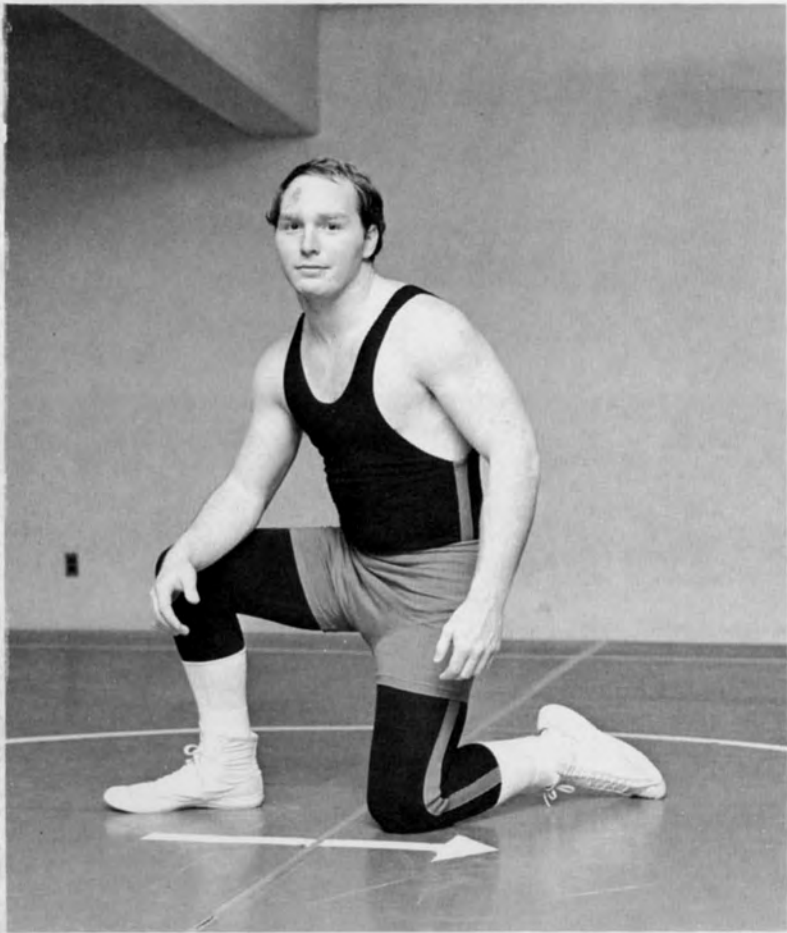

*Hugh Hines*

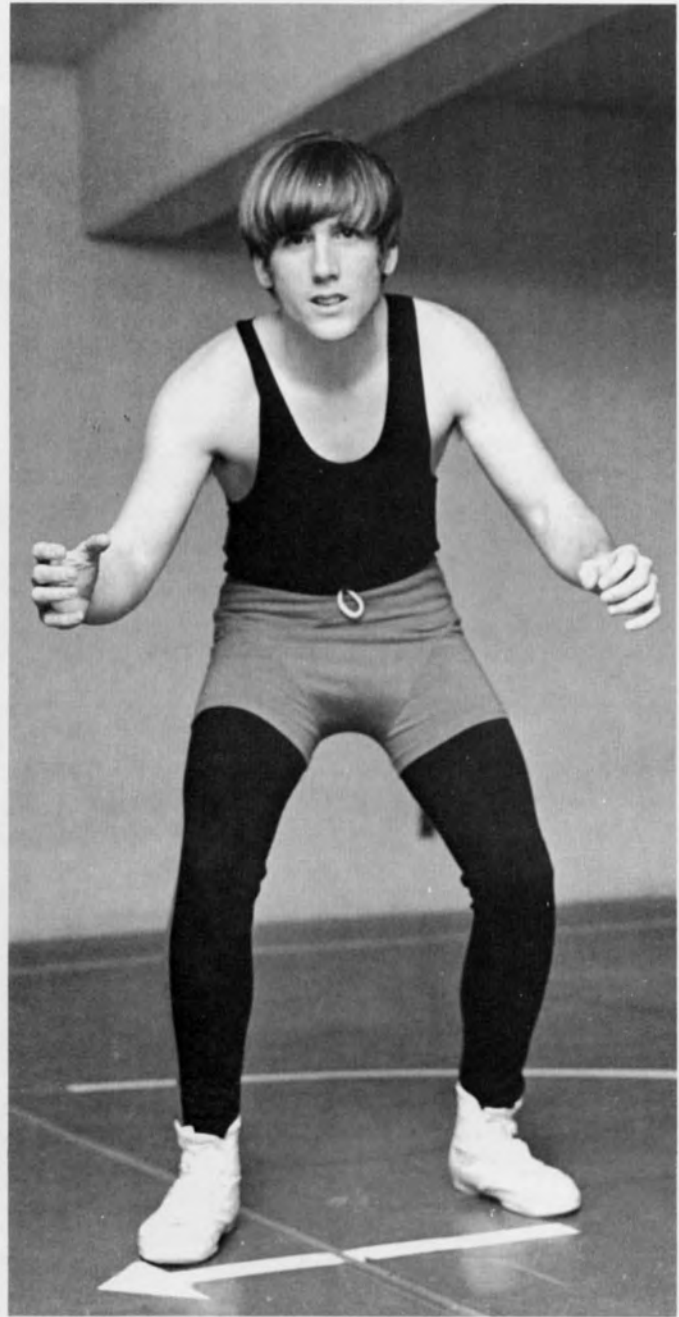

*Phillip LeTard*

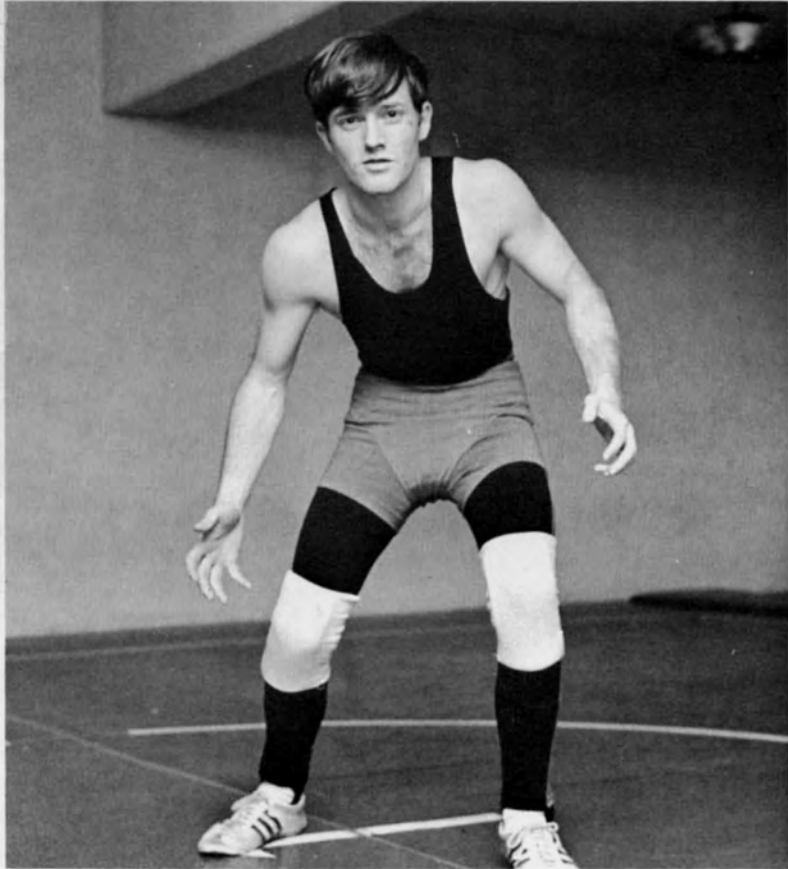

*Ry Tipton*

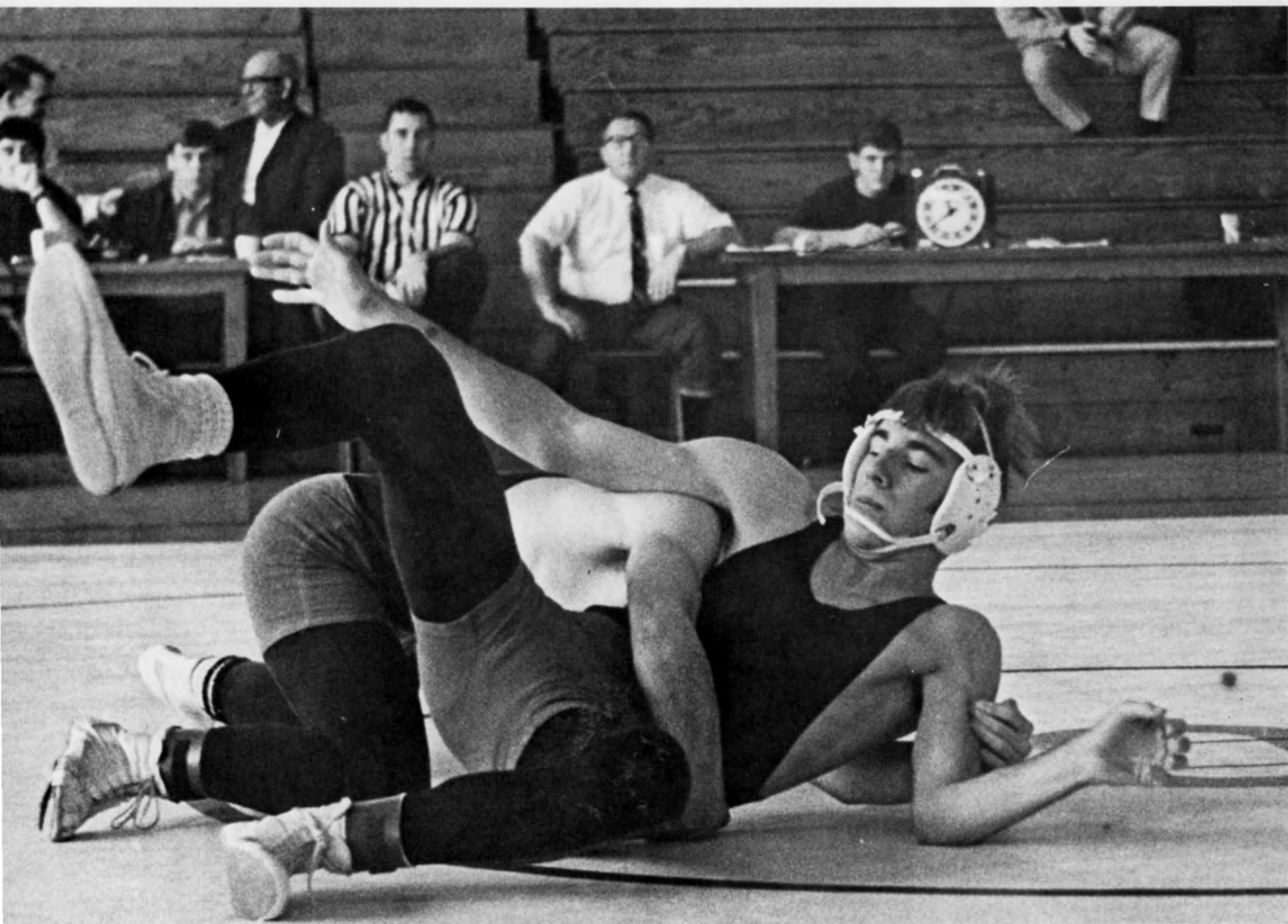

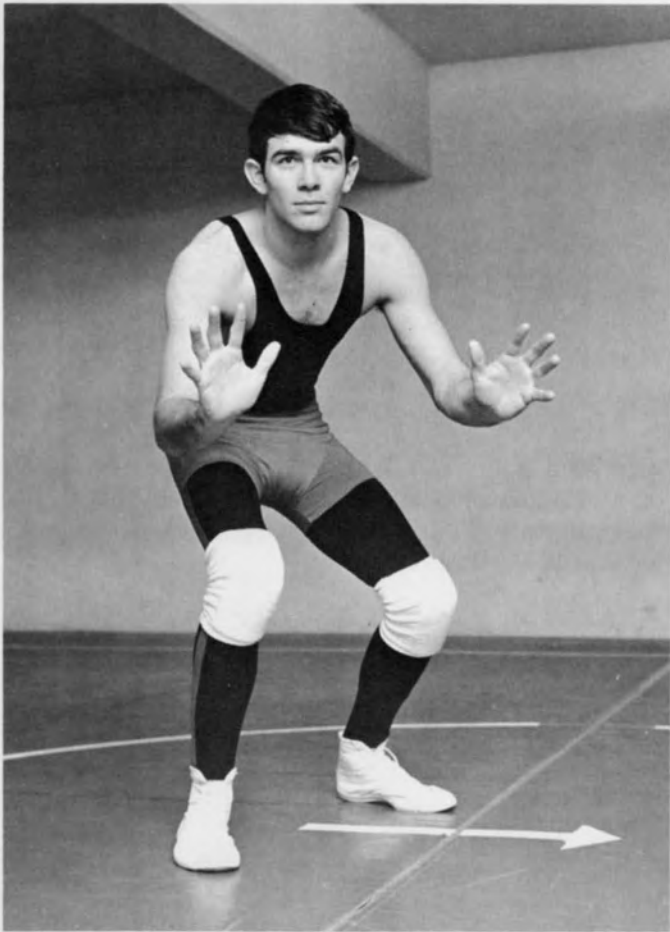

*Latta Johnson*

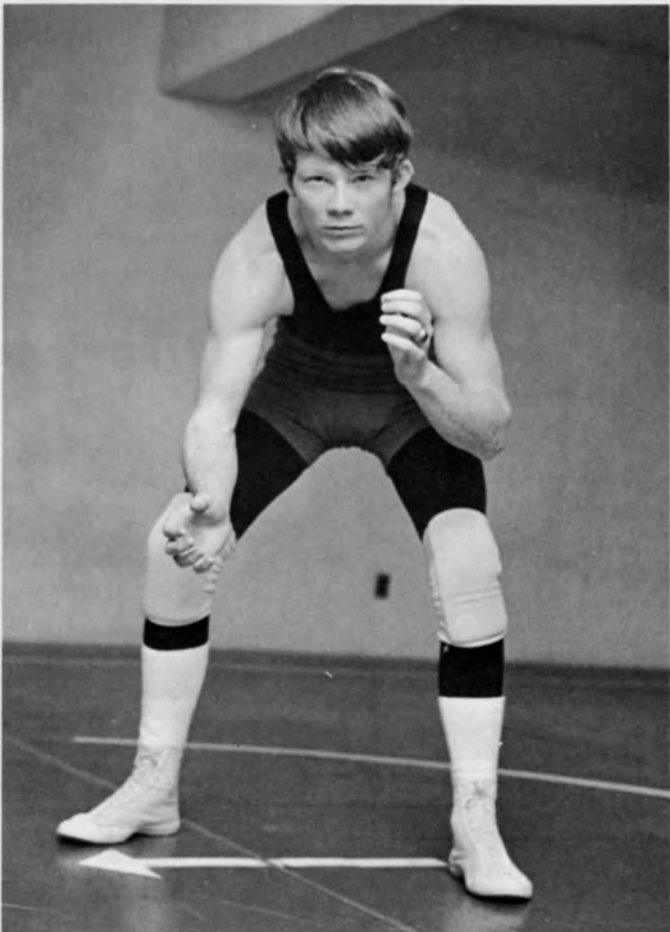

*Gary Adams*

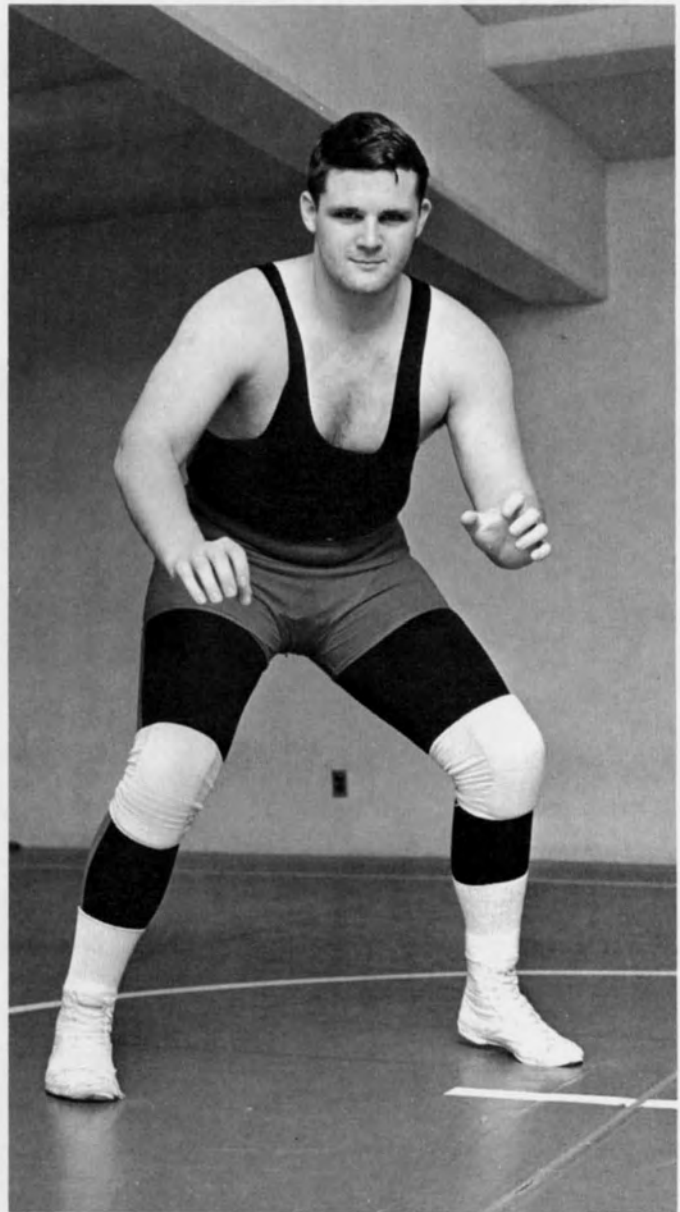

*John Troy*

# SWIMMING

But Coach Sale, I don't know how to do a jack-knife. So what, fake it! Thus echoed the sounds through the U.T. pool as the swimming team approached its second season with Coach Debbie Sale at the head of the diving board shouting the orders to her men below. Hard

work and hours of relentless practice go into making up a good swimming team. It's a hard road to go in a sport, but the rewards are tremendous. Here is a sport we should all admire.



*Left to Right, Front Row: John Suter, Tom Grant, Wallace Mayton. Second Row: Richard Dorman, Doug Townsend, Scott Howrad, Brad Green. Top Row: Ed White, Fleet Cook, Doug Bibee, Charlie McDonald, Jack Williams.*



Left to Right; Co-captain Wallace Mayton, Coach Debbie Sale, Co-captain Brad Green.



*You call this the dog paddle or what?*

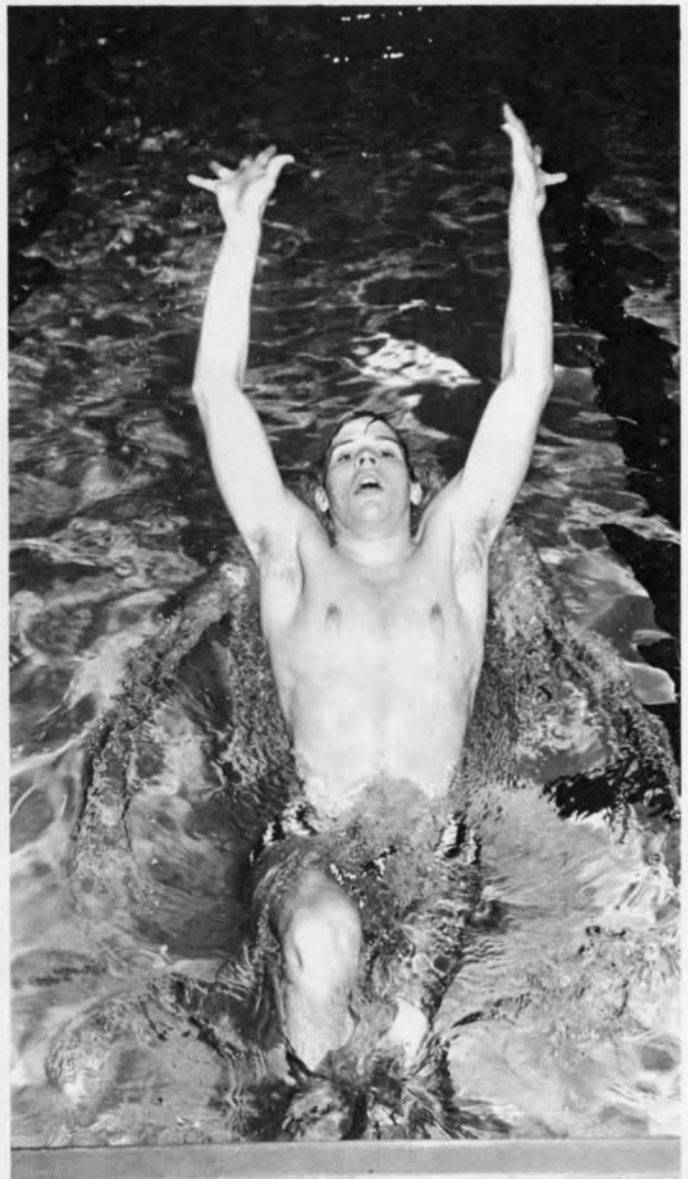

*Up, up and away.....*

# TRACK

Hours of fall and winter practice, salt pills and sore muscles, broken bones and sprained ankles this is the part of track that we don't often see. As a matter of fact most of us have never seen much of our track team at all. Here is Southwestern second largest athletic team and the support that it receives is next to nothing. These men practice long and hard to give honor to not only themselves, but to their school.

This year's season was somewhat improved. Field events were stronger in some areas and the track events were never better. With such records we should be proud to support our team. In the future let's do so.



*Barron Boyd*



*David Hume goes over the jump during practice.*



*O.K. this one goes in the far side pocket.*



*Stan Slayton*



*Poetry in Motion . . . ?*





Left to Right: Jim Gannon, Joe Simms, Clark Williams



Todd Robbins



Herman Morris



Levi Frazier



Chris Lyons





*Richard Gillespie*



*Bob Henry*



*Left to Right: Herman Morris, Levi Frazier, Todd Robbins, Jeff Carter.*



*Sprinters try to keep a constant pace in their daily work-outs on the track.*



*Bobby Doolittle*



*Rick Hollingsworth*

# BASEBALL

As the first buds appear on the trees that line Parkway, the baseball team takes to the practice field to begin workouts for their new season.

Southwestern's baseball team took to the diamond this year with a good strong returning club, but added several freshmen to the team. Coach Stauffer was encouraged by the early spring workouts and as the Lynx went into their first conference game.

Returning seniors Jim Meeks, Moon Mullins, Cat Daddy, Jim Habernick, and Steve Johnson are expected to boost the team a real power in the CAC. Coach Stauffer looks forward to a winning season.



Coaches Harvey and Stauffer



Left to Right, Front Row: Jim Kerny, Jim Habernick, Jerry Stauffer, Steve Johnson, Rick Barkley. Middle Row: Aubrey Howard, Jack Childers, Thad Rodda, John Vickery, Andy Jefferys. Back Row: Steve James, Jim Meeks, Cat Daddy Chandler, Moon Mullins, Jimmy Paschal, Bo Marley, Coach Stauffer.



Mark Koonce



Jim Meeks



James "Cat Daddy" Chandler

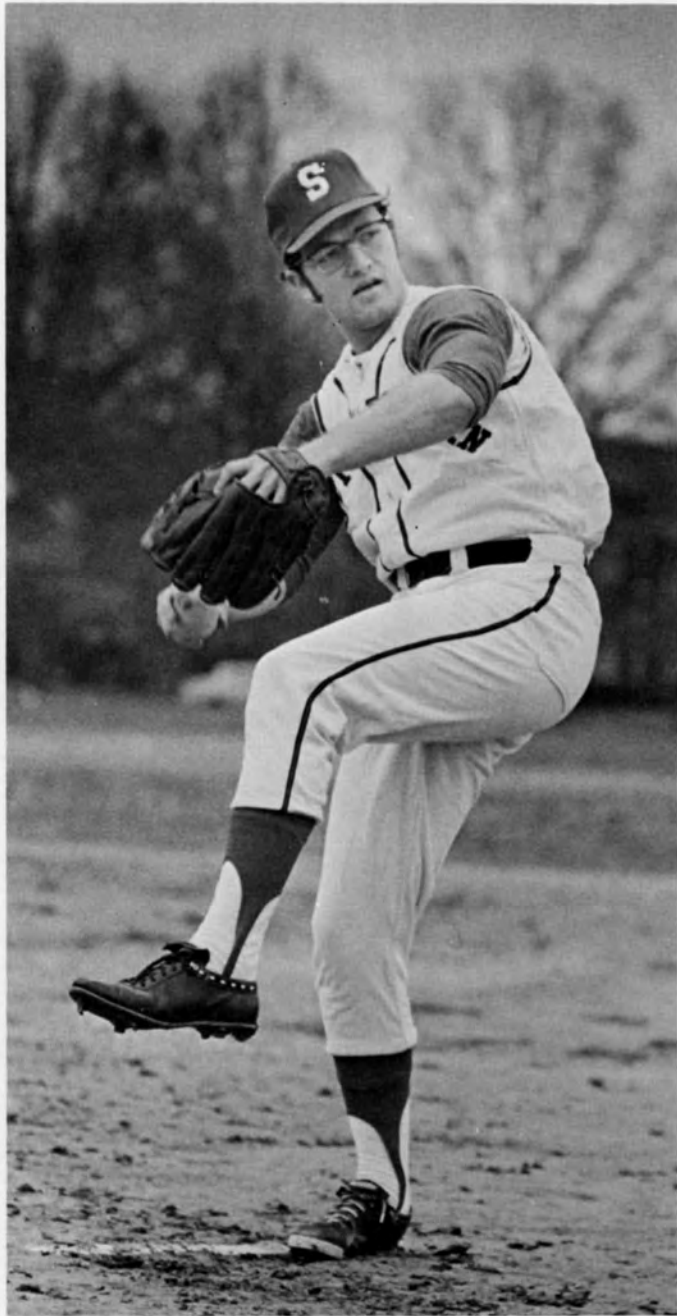

Steve James

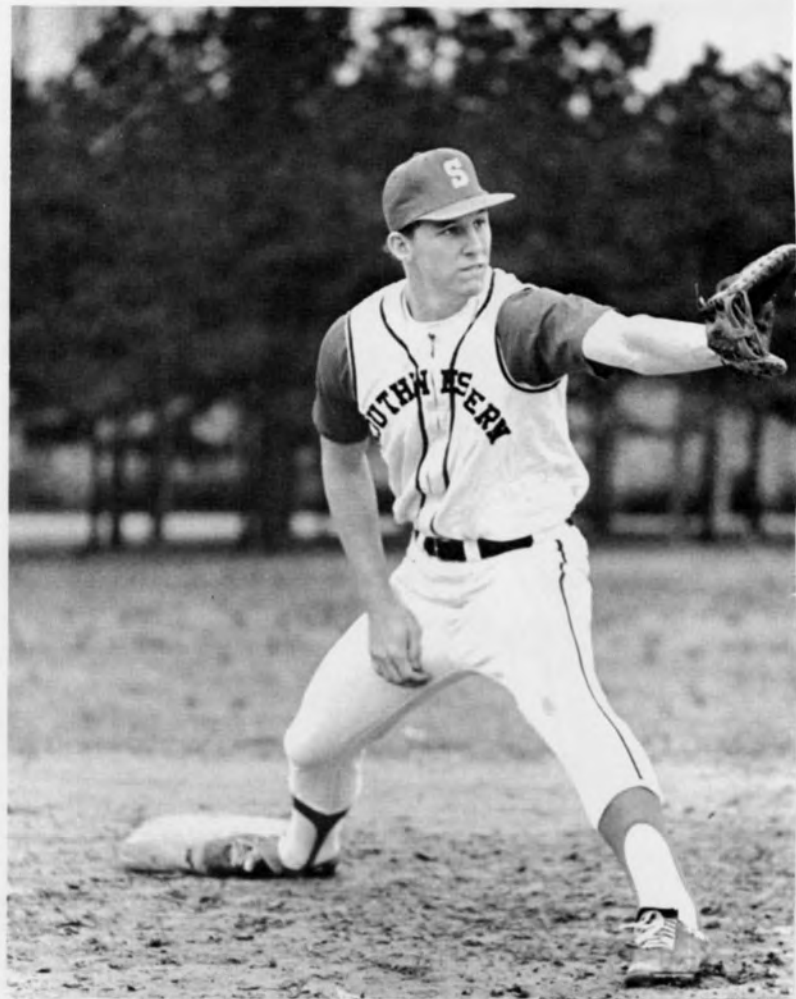

Randall "Moon" Mullins



Rick Barkley

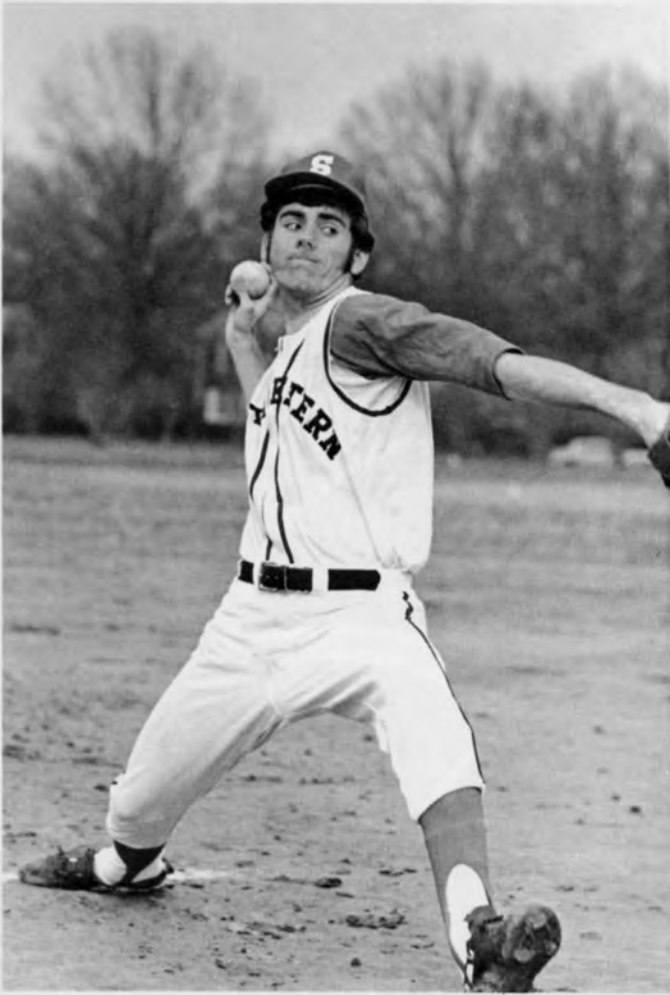

*Jack Childers*



*Mike Doramus*

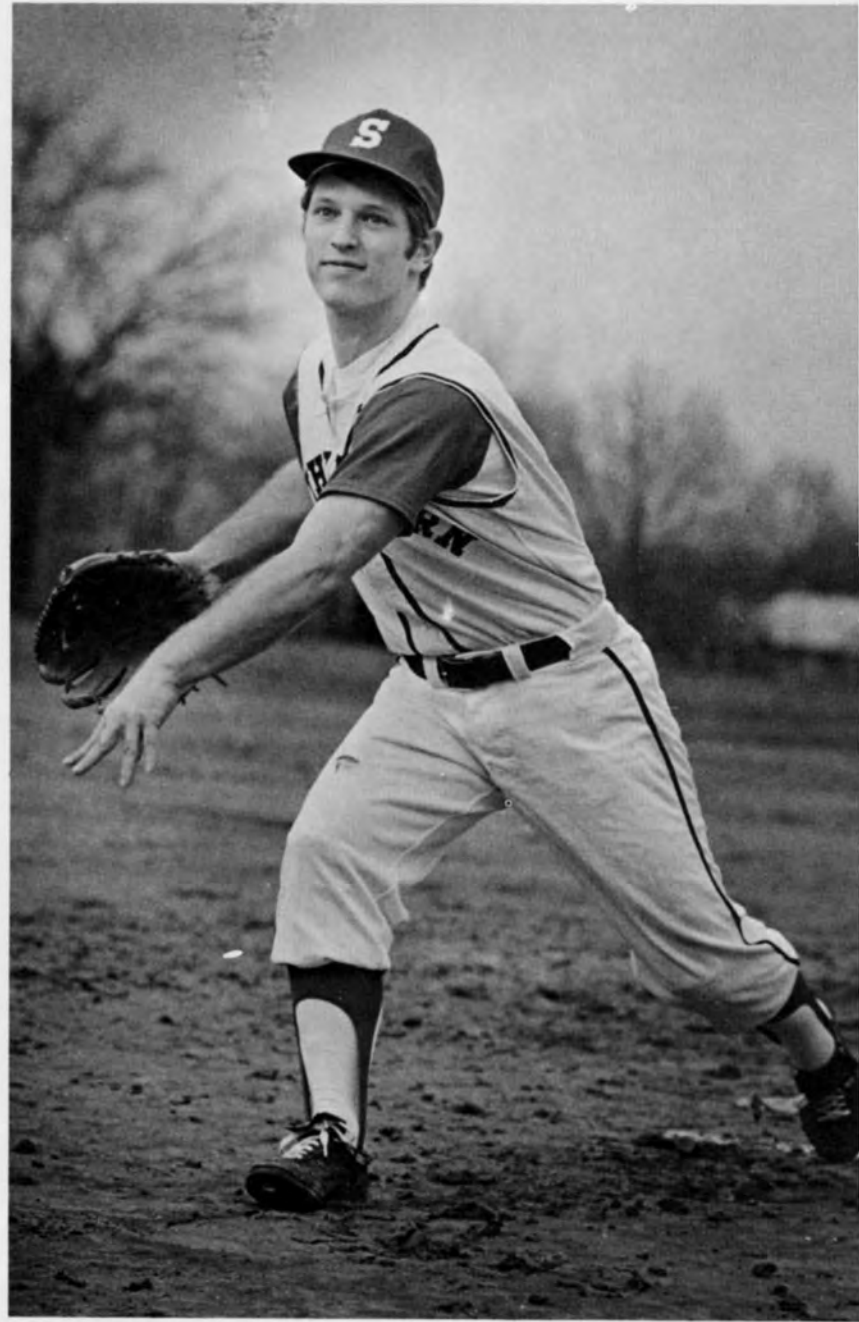

*Steve Johnson*





# GREEKS

The Greeks play a vital and important role in the Southwestern community. These fraternal groups sponsor limitless social functions, encourage participation in academic, athletic, and social service activities on the college campus.

The Greek groups at Southwestern offer an unusual opportunity for brotherhood or sisterhood. It may not be what you are looking for, but then you don't have to join — it is there if you want to take the first step. This year has been a year of constant trial for the Greeks — they have withstood many batters and blows in a strong tradition.



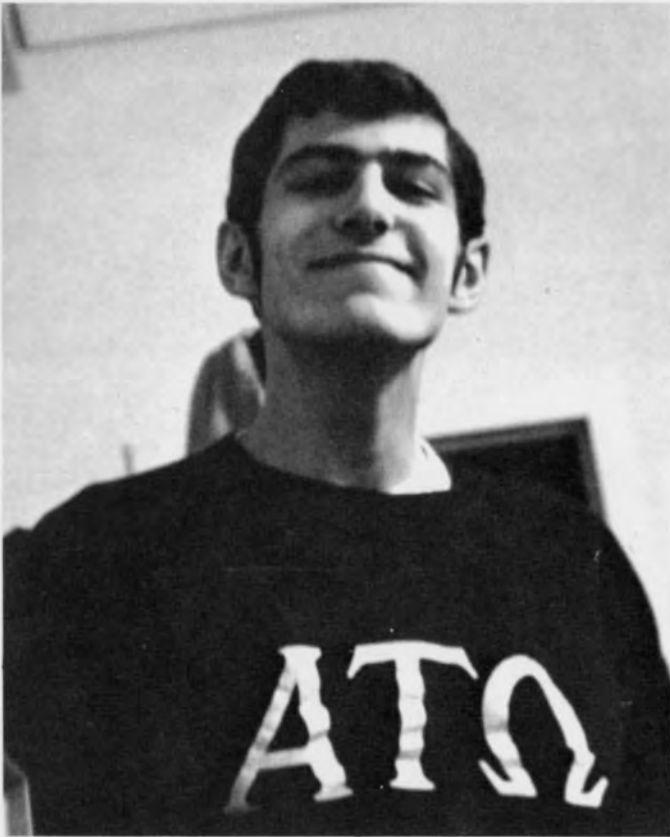
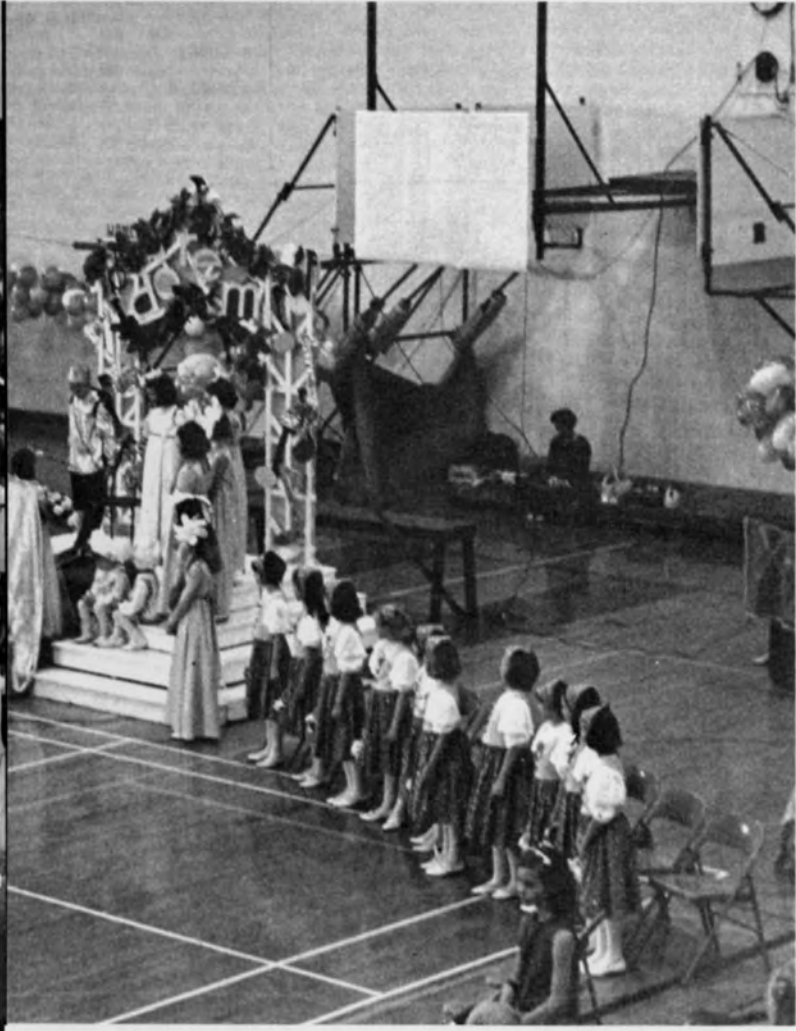













Left to Right: Jim Dick, Vance Elliot, Jim Miller, Sammy Anderson, Ken Thompson, Kirk Hadaway, Ellen Osterbind, Cheryl Thorton, Susan Carmen Webb.

## PANHELLENIC COUNCIL

The Panhellenic Council, composed of representatives from each of the five national sororities on campus, meets regularly to discuss matters of interest to sorority women, promote good relations among the various sororities, and plan activities. The biggest task this year was to orient both sorority women and freshmen to the new system of rush. In order to better acquaint the freshmen with the Council and all phases of sorority life, numerous parties were given throughout the first term by the Council.

In November and December Pan conducted numerous rush clinics and discussion meetings that permitted the freshmen to ask Pan members any questions they had about the many phases of rush. Rush — Pan's biggest job of the year — was a tremendous success. The freshmen went into rush with a good attitude, an attitude that was achieved through all the many hours of hard work that the Pan members had spent on making the 1970 Rush the best yet. As soon as rush was over, Pan went to work on evaluations and plans for next year.



McNeeley, Bill Lyons, Ann Gottshall, Gwen Martin, Bobby Doolittle, Jane Butler, Don Smith, Donna Fisher, Ann Brown, RoseMary Wood and

## INTERFRATERNITY COUNCIL

The Interfraternity Council, made up of the presidents of the six national fraternities and other elected delegates, directed a great deal of attention to adapting the Greek system to a new set of rules. Under the guidance of the IFC, rush was quite successful for the fraternities. All men who went for the three day rush period at the beginning of the second term were pledged. This was representative of over fifty per cent of the freshman class. In March the IFC once again sponsored "Help Week".

During "Help Week" all the fraternities, under the leadership of the IFC, participate in service projects throughout the city. Many hours of work were donated to needy organizations throughout the city. In the social part of college life, the IFC once again helped to establish workable dates for all the fraternity formals. The formals were spaced throughout the year so that the majority of the campus could benefit.

# PI

Rival intersorority Pi was founded at Randolph Macon College to recognize outstanding sorority women. Three girls are chosen from each sorority for their contribution to their own group and for promotion of good-will on campus.

With the elimination of weekly convocations, Pi introduced new members by holding weekly lunches in the Refectory. These lunches serve not only as a means of new member introduction but they also let the group meet and discuss campus events at least once a week.

This year's High Pi was Dianna Whittemore, while Pedie Pederson served as low Pi. Dianna and Pedie's main job this past year was to make Pi a more effective means of communication about all sororities. Traditional rivalries with S.T.A.B. are put aside once a year for the joint banquet. This banquet enables the two groups to get together and discuss their plans for the coming year. At this time Pi announces their new High and Low Pi's for the coming year as well as the new May Day Pi.



Left to Right: Ruth Ann Sadler, Ducky Smith, Ann Hord, Emily Scarborough, Ellen Osterbind, Pedie Pederson, Janice Holt, Natilee Dunning, Ann

# S.T.A.B.

The campus of Randolph Macon College was the setting for the founding of S.T.A.B. intersorority in 1899. Their unique membership includes all brunettes. Each member of S.T.A.B. is chosen for her outstanding work within one of the five campus sororities and for her promotion of friendship and the panhellenic spirit in the Southwestern community.

Emily Scarborough led the S.T.A.B.'s this year in their weekly lunch meetings in the refectory where the new members were introduced.

At the annual founder's day banquet in March Bette Dale was chosen as Founder's Day S.T.A.B. It is at this banquet that the group meets for the last time during the academic year. They try to reflect on the past year and think of new ways to improve the unity and effectiveness of the group. Like their rival group, S.T.A.B. has tried to create a organization that will promote not only greek spirit, but spirit on a campus level. It is groups such as these that make the greek system so strong on campus.



Gotshall, Suzanne Chadwick, Carmen Webb, Robin Ritter, Bette Dale, Kitty Johnson, Carolyn Wagner, and Lani Collins.

# ΑΟΠ

ALPHA



President – Rosemary Wood  
 Vice-President – Janice Holt  
 Secretary – Suzanne Chadwick  
 Secretary – Meri Rappaport  
 Treasurer – Beverly Cole  
 Senior Pan – Ann Greer  
 Junior Pan – Ann Brown



- |                   |                      |                    |
|-------------------|----------------------|--------------------|
| 1 Kathy King      | 13 Eve Yeargain      | 25 Jane Anglin     |
| 2 Ann Brown       | 14 Nancy Schaffer    | 26 Kitty Johnson   |
| 3 Jo Atkinson     | 15 Joan Gentry       | 27 Jean Dietz      |
| 4 Nancy Chadwick  | 16 Mimi Hoff         | 28 Carroll Broaous |
| 5 Candy Cleveland | 17 Susan Witt        | 29 Ann Reed        |
| 6 Sara McCarthy   | 18 Sue Ann Jenkerson | 30 Patty Whitman   |
| 7 Linda Hall      | 19 Jenny Worsham     | 31 Connie Sloan    |
| 8 Betty Blade     | 20 Pattie Bell       | 32 Nancy Simonton  |
| 9 Pam Saey        | 21 Betty Cole        | 33 Charlotte Yancy |
| 10 Linda Hall     | 22 Janice Holt       | 34 Meri Rappaport  |
| 11 Ann Stepp      | 23 Barbara Drumright | 35 Vicky Chandler  |
| 12 Martha Jones   | 24 Lillian Aivazian  | 36 Sally Street    |



- 37 Gwen Martin
- 38 Diane Ferguson
- 39 Susan Van Dyck
- 40 Molly Enloe
- 41 Lisa Heisler
- 42 Nancy Smith
- 43 Penny Lenoir
- 44 Jackie Taylor
- 45 Elaine Van Auken
- 46 Susan Pemberton
- 47 Beverly Cole
- 48 Rosemary Wood

Not Pictured:  
 Suzanne Chadwick  
 Nancy Eaton  
 Ann Greer



# X Ω



President – Diana Whittemore  
 Vice-President – Mary Lou McCloskey  
 Secretary – Gayle Scott  
 Treasurer – Betty Peebles  
 Pledge Trainer – Ruth Ann Sadler  
 Senior Pan – Carol Hufstedler  
 Corresponding Sec. – Cissy Miller  
 Personnel – Hannah Simmons  
 Rush Chairman – Nancy Lenox



- |                        |                           |                       |
|------------------------|---------------------------|-----------------------|
| 1. Ginger Martin       | 13. Carolyn Miller        | 25. Beth Marr         |
| 2. Ann Sims            | 14. Laura Beth Whittemore | 26. Mona Mizell       |
| 3. Marion Majors       | 15. Jeannette Birge       | 27. Diana Whittemore  |
| 4. Ellen Sams          | 16. Debbie Archibald      | 28. Pris Lientz       |
| 5. Jill Hortenstein    | 17. Barbara Menz          | 29. Nancy Lenox       |
| 6. Susan Eschenbrenner | 18. Mary Lou McCloskey    | 30. Wynellen Weir     |
| 7. Lauri Lines         | 19. Ellinor Goldman       | 31. Sara Jones        |
| 8. Helen Alford        | 20. Lee Seabrook          | 32. Paulette Grayson  |
| 9. Ruth Ann Sadler     | 21. Betha Hubbard         | 33. Mac Turner        |
| 10. Donna Kidd         | 22. Jeanie DeCrow         | 34. Jan Manning       |
| 11. Lucy Cunningham    | 23. Betty Peebles         | 35. Cissy Miller      |
| 12. Elizabeth Dunlap   | 24. Lyn Holden            | 36. Katie Breytspreek |



- 37. Katie Norowski
- 38. Lynn Sims
- 39. Hannah Simmons
- 40. Nancy Jaco
- 41. Alice Cockcroft
- 42. Rachel Fraser
- 43. Donna Fisher
- 44. Linda Phelps
- 45. Clare Orman

- 2. Noel Allen
- 3. Debbie Dawson
- 4. Beck Abraham
- 5. Susan Smith
- 6. Carol Vestor
- 7. Martha Howell
- 8. Cheryl Williford



NOT PICTURED:  
1. Kathy Jorgenson





- |                     |                    |
|---------------------|--------------------|
| 1. Cathy Orr        | 13. Kathy Dickson  |
| 2. Pam Pulliam      | 14. Cissy Crowder  |
| 3. Patti Lane       | 15. Jane Schmid    |
| 4. Cathy Yongue     | 16. Marsha Wagner  |
| 5. Sally Tweed      | 17. Margaret Batey |
| 6. Carol Hutchison  | 18. Beth Lazear    |
| 7. Erica Larson     | 19. Patty O'Hearne |
| 8. Barbara James    | 20. Pat Carter     |
| 9. Ann Cannon       | 21. Marsha Swett   |
| 10. Martha Kay Hunt | 22. Margaret Olson |
| 11. Sandy Cook      | 23. Pandy Olinde   |
| 12. Betty Foley     | 24. Frances Zambie |



President – Ducky Smith  
 Vice President – Cissy Crowder  
 Treasurer – Carolyn Wagner  
 Secretary – Carolyn Chappell  
 Pledge Trainer – Cissy Crowder  
 Senior Pan – Ellen Osterbind

- |                      |                       |                       |
|----------------------|-----------------------|-----------------------|
| 25. Joanne Glover    | 37. Mary Miller       | 2. Margaret Ann Carey |
| 26. Becky Laurens    | 38. Carolyn Wagner    | 3. Barbara Condra     |
| 27. Vicky Kanawalsky | 39. Mary Faith Grymes | 4. Debbie Kerwin      |
| 28. Liz Lancaster    | 40. Ellen Osterbind   | 5. Harvey McLean      |
| 29. Genyth Smith     | 41. Jeannette Porter  | 6. Martha Wallace     |
| 30. Kathy Backus     | 42. Ann Wilson        | 7. Kathy Welson       |
| 31. Miriam Zambie    | 43. Emily Scarbrough  | 8. Clara Jane Murray  |
| 32. Sue Robertson    | 44. Nancy Nichol      | 9. Gene Roberts       |
| 33. Anne Hord        | 45. Marge Sorrells    | 10. Susi Snyder       |
| 34. Becky Pixler     |                       |                       |
| 35. Ducky Smith      |                       |                       |
| 36. Ellen Lackey     |                       |                       |
- NOT PICTURED:  
 1. Jane Butler

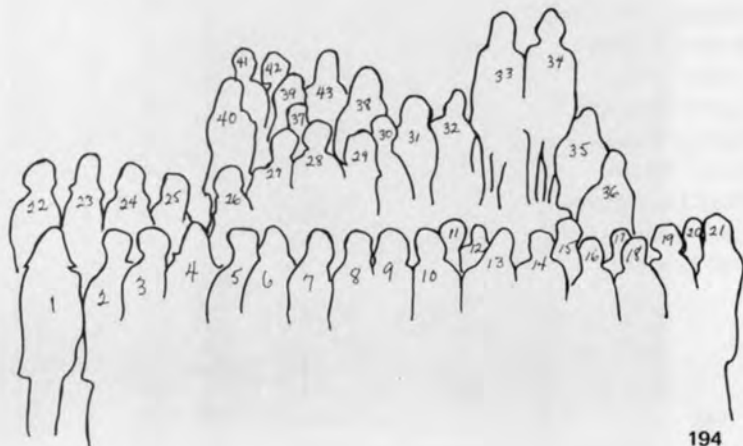

- |                     |                           |
|---------------------|---------------------------|
| 1. Ann Crowell      | 13. Natalie Duning        |
| 2. Ann Gottchall    | 14. Laura Ihrig           |
| 3. Natalie Honan    | 15. Margret Lawson        |
| 4. Amy Bailey       | 16. Marty Bigelow         |
| 5. Lani Collins     | 17. Ann Wells             |
| 6. Robin Ritter     | 18. Stephanie Springfield |
| 7. Jane House       | 19. Hannah Boon           |
| 8. Olivia Barton    | 20. Marcia Harris         |
| 9. Debby Brooks     | 21. Debbie Dellinger      |
| 10. Susuan Burnside | 22. Pedie Pederson        |
| 11. Ava Hansbrough  | 23. Susan Hilley          |
| 12. Marti Poe       | 24. Kathy Hix             |



K Δ



President –  
 Vice-President –  
 Secretary –  
 Treasurer –  
 Asst. Treas. –  
 Editor –  
 Membership –

- |                       |                       |               |
|-----------------------|-----------------------|---------------|
| 25. Judy Vincent      | 37. Carmen Webb       | Laurie Wycoff |
| 26. Carol Ann McCurdy | 38. Karin Shaw        | Charlie Best  |
| 27. Carolyn Hart      | 39. Susan Schaeffer   |               |
| 28. Cherry Falls      | 40. Betty Dale        |               |
| 29. Raelynn Blount    | 41. Judy Brooks       |               |
| 30. Teri Schaper      | 42. Brenda Dietz      |               |
| 31. Kay Kay Green     | 43. Sally Blankenship |               |
| 32. Nancy Hottell     |                       |               |
| 33. Jeanette Gray     | NOT PICTURED:         |               |
| 34. Kathy Company     | Liz Ridings           |               |
| 35. Marcia Easker     | Anne Wiggs            |               |
| 36. Debbie Davenport  | Peri Mobley           |               |

# ZTA



President – Cheryl Thornton  
Secretary – Carolyn Briggs  
Treasurer – Lucy Buchanan  
Pledge Trainer – Janet Wilson  
Historian – Bonnie Owen



1. Bonnie Guthrie
2. Cheryl Pylant
3. Mia Rankin
4. Lucy Buchanan
5. Jan Parry
6. Terry DeRoberts
7. Elizabeth Minton
8. Sue Ellen Pharis
9. Cheryl Thornton

10. Pam Pitts
11. Nancy Shelton
12. Susan McNeely
13. Elaine Bidley
14. Ginger Haskell
15. Marianne Mussett
16. Christy Carlson
17. Pam McNeely
18. Lorrie Anker



NOT PICTURED: Jeanette Adams, Janet Card, Beverly Crawford, Kathy Drake, Bonnie Owen, Kay Tullis, Janet Wilson.

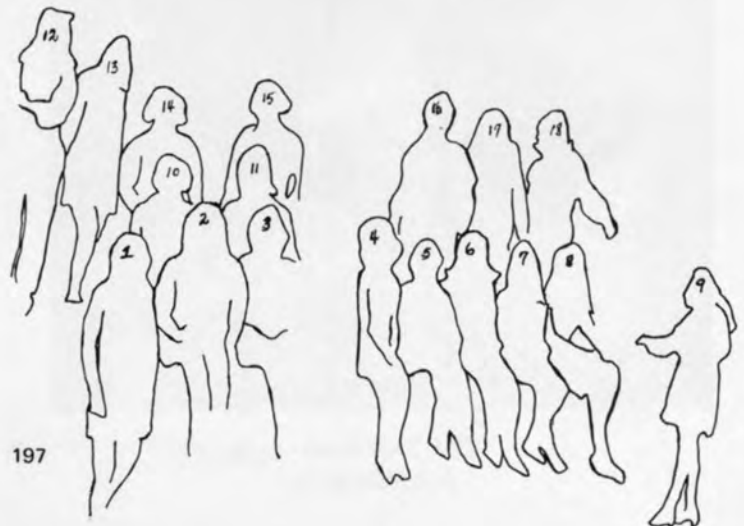

# FRATERNITY SWEETHEARTS



KA Rose  
Frances Zambie



ΣΑΕ Sweetheart  
Ann Millsaps



ΠΚΑ Dreamgirl  
Judy Vincent

ATΩ Sweetheart  
**Ann Robbins**



ΣN Sweetheart  
Ellen MacElduff



KΣ Sweetheart  
Laila Adams





- |                      |                                  |
|----------------------|----------------------------------|
| 1. Brad Green        | 13. Ronnie Anderson              |
| 2. Tom Thomas        | 14. John Griggs                  |
| 3. Houston Parks     | 15. Russ Langdon                 |
| 4. Dan Hatzenbuehler | 16. Bill Schultz                 |
| 5. Frank Dodson      | 17. Cliff Hines                  |
| 6. Duncan Currey     | 18. Bill Jones                   |
| 7. Doug Townsend     | 19. Bill Bullock                 |
| 8. Dan Ellsworth     | 20. Hoyt Harris                  |
| 9. Bill McBride      | 21. Joe Brady                    |
| 10. Van Edington     | 22. Reed Click                   |
| 11. Mike Williams    | 23. Rick Bernard                 |
| 12. Ross Bandy       | 24. Anne Robbins<br>(sweetheart) |



- 25. Chip Hury
- 26. Eric Pierce
- 27. Eddie Hart
- 28. Jimmy Compton
- 29. Bill Dodson
- 30. Jim Miller
- 31. Bernie Lynch
- 32. George Taylor

NOT PICTURED: Rick Hollingsworth, Barron Boyd, Klaus Heimberg, Shannon McDonald, Ry Typton, Richard Gillespie, Steve Harkness, Carlyle Johnson, Bruce Parker, Jim Crosby, Bill Atkinson, Bill Ehlers, Cople Caperton, Bob Herman.

# ΑΙΩ



President – Eddie Hart  
 Vice-President – Tom Thomas  
 Secretary – Houston Parks  
 Treasurer – Barron Boyd

# KA



- I - Larry Parsons
- II - Gary Waltermath
- III - Brad Kummer
- IV - Tom Morgan
- V - Kim Kersey
- VI - Gary Patton
- VII - Danny Bramlitt
- VIII - Mike DeSalvo
- IX - Jim Mills



- |                                   |                      |
|-----------------------------------|----------------------|
| 1. Mike Kelley                    | 11. Tommy Cobb       |
| 2. David Seiler                   | 12. Don Smith        |
| 3. Gary Waltermath                | 13. Tom Talbot       |
| 4. Bert Bates                     | 14. Tom Morgan       |
| 5. Terry Hawkins                  | 15. Jim Paschal      |
| 6. Larry Parsons                  | 16. Bill Holloway    |
| 7. Frances Zambie<br>(sweetheart) | 17. Steve Condon     |
| 8. Mike Brown                     | 18. Browder Williams |
| 9. Mike DeSalvo                   | 19. Latta Johnson    |
| 10. Kim Kersey                    | 20. Tom Schoffner    |
|                                   | 21. David Maybry     |



- 22. McKinley Lundy
- 23. Chuck Martin
- 24. John Beacham
- 25. Jim Mills
- 26. Gary Patton
- 27. Jim Hendricks
- 28. Bob Flowers
- 29. Danny Bramlitt

- Gary Murray
- Bart Creedon
- Larry Williams
- John Evans
- Mike Crain

NOT PICTURED:  
Brad Kummer



# K Σ



Grand Master – Jim Gannon  
Grand Procurator – Dick Jerman  
Grand Master of Ceremonies – Jere Fones  
Grand Treasurer – Jeff Crow  
Grand Scribe – Randy Hoover

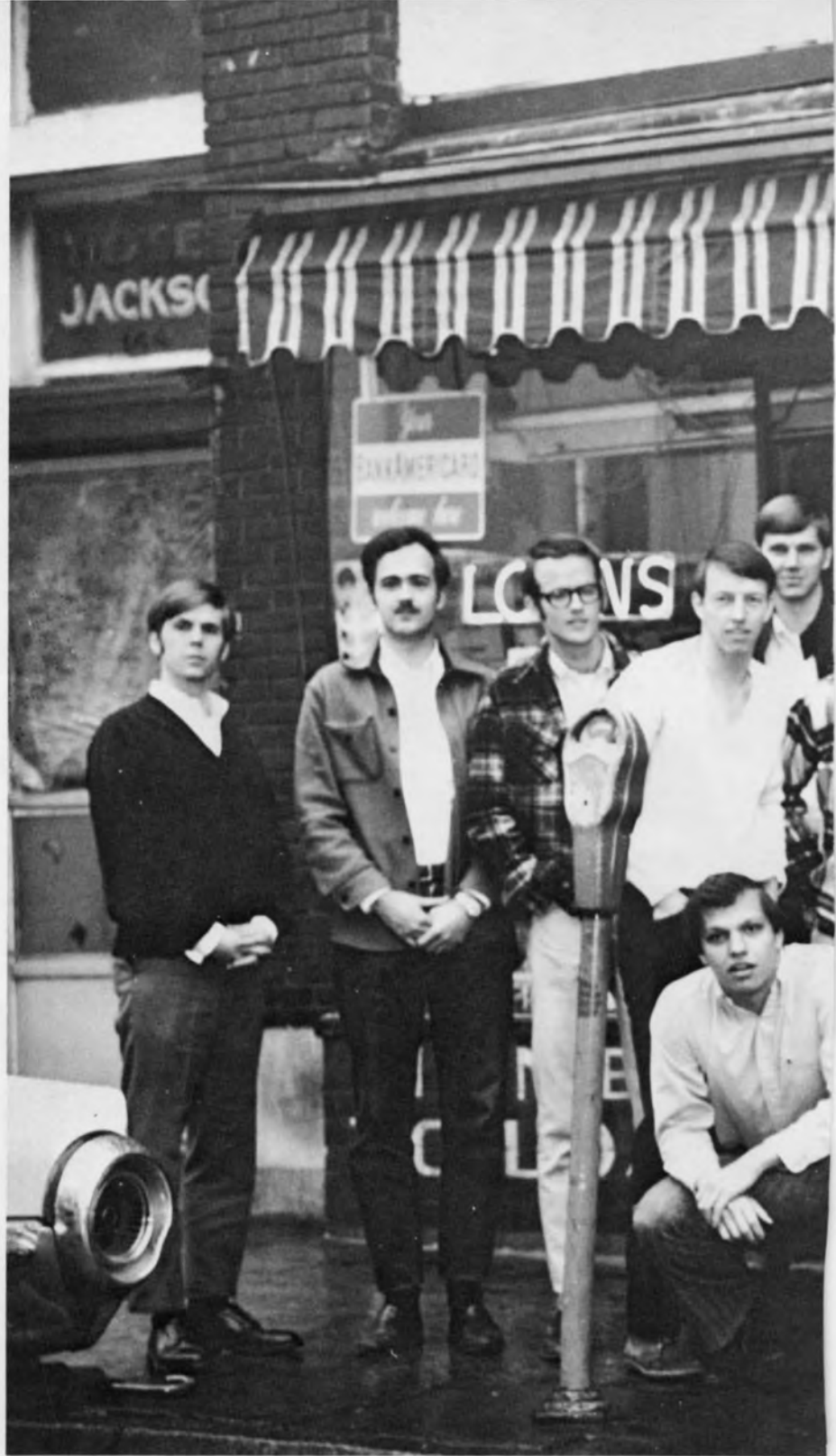

- |                       |                       |
|-----------------------|-----------------------|
| 1. Jack Williams      | 9. Bob O'Dea          |
| 2. Mark Hollingsworth | 10. John Enloe        |
| 3. Jere Fones         | 11. Tom Prewitt       |
| 4. Jeff Crow          | 12. John Henry Gibson |
| 5. Randy Hoover       | 13. Charles Kinslow   |
| 6. Jim Gannon         | 14. Jack Cox          |
| 7. Steve Saltwick     | 15. Rusty Headrick    |
| 8. Sammy Anderson     | 16. Rick Shamel       |



NOT PICTURED:

- Dick Jerman
- Will Dale
- Fred Bodie
- Rick Eckels
- Tav Walraven

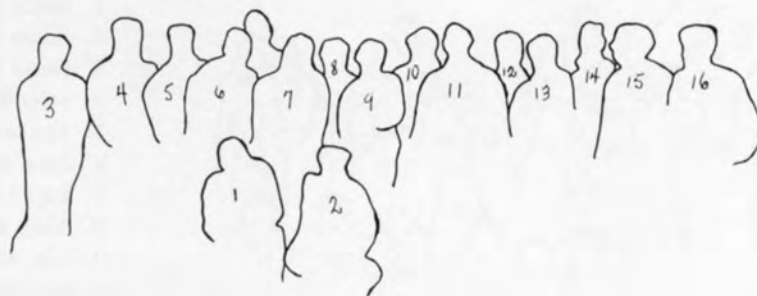

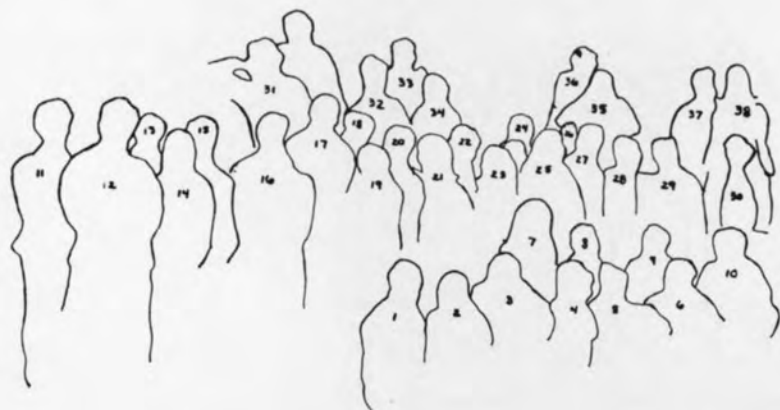

- |                 |                                  |
|-----------------|----------------------------------|
| 1. Bruce Levine | 12. Ken Thompson                 |
| 2. Susan Hilley | 13. Carl Drury                   |
| 3. David Hume   | 14. Beck Pixler                  |
| 4. Sally Stitt  | 15. Chuck Niesen                 |
| 5. Jim Nolan    | 16. Chris Tucker                 |
| 6. John Brayton | 17. Tommy Shanks                 |
| 7. Karen Shaw   | 18. John Satterthwaite           |
| 8. Allen Boone  | 19. Judy Vincent<br>(sweetheart) |
| 9. Tim Ables    | 20. Edgar Underwood              |
| 10. Bill Maier  | 21. Jane House                   |
| 11. Bob Niesen  |                                  |

# TKA



President – Tommy Shanks  
Vice President – Rob Riley  
Secretary – Jim Nolan  
Treasurer – J. R. McCarty  
Pledgemaster – Jon Sutterlin

22. Phil Doss
23. Cathe Barnes
24. J. R. McCarty
25. Bill Klein
26. Bill Brune
27. Don Jenkins
28. Karin Nelson
29. Tom Keller
30. Ken Clarke
31. Dick Daneke
32. Clay Farrar

33. Bill Baker
34. Mike Hamra
35. Dick Wardlaw
36. John Evans
37. Bill Taylor
38. Deborah Brooks

NOT PICTURED: Gary Adams, Dan Botts, Ricky Dick, Ken Ellison, Steve Gregory, George Larson, Tommy Mobley, Warner Phelps, Tom Pritchard, Rob Riley, Allen Shoudy, Ron Register, Jon Sutterlin, Bob Tigert, Dick Vaughn, Billy Watts, Jeff Williams.



# ΣΑΕ

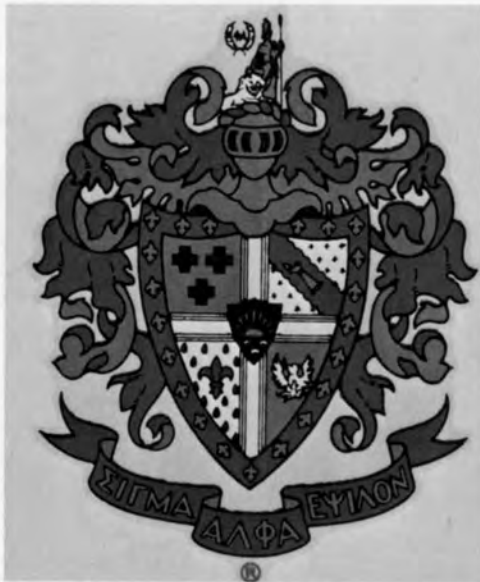

President – Walker Loyd  
 Vice President – Andy Gaston  
 Secretary – Charles Jones  
 Treasurer – Stan Hamilton  
 Pledge Trainer – John Churchill  
 Warden – Perry Achorn  
 Herald – Tommy Sides  
 Chaplain – Churchill Davenport



1. Bill Sample
2. Steve Schmidt
3. Steve Burkett
4. Jackie Rutledge
5. Bob Ratten
6. Carl Calhoun
7. John Gifford
8. Churchill Davenport
9. Chip Ramsey
10. Minor Vernon
11. Dan Blackwood
12. Jimmy Clodfelter

13. David Allen
14. Greg Meeks
15. John Musgrove
16. Walker Loyd
17. Mark Lester
18. Stan Hamilton
19. Andy Gaston
20. Shelton Jones
21. Jack Stevens
22. Joe Simpson
23. John Churchill
24. Tommy Jones

25. Bobby Doolittle
26. Clark Malcolm
27. Alex Yielding
28. Kevin Rando
29. Tommy Sides
30. Bob Haug
31. Roger Dew
32. James Megar
33. Bayard Miller
34. Bo Marley
35. Sonny Golden
36. Kirk Hadaway

37. Clinton Bailey
38. Mike Doramus
39. Dick Heien
40. Bobby Anders
41. Rick Smith
42. John Purvis
43. Mark Koonce
44. Charles Jones
45. Topper Suddereth



NOT PICTURED: Perry Achorn, Steve Johnson, Tim Edwards, Ronny Burnett, Bob Whittemore, Tom Allen, Jeff Carter, Dan Heiber, Benton Rollins, Todd Robbins, John Smoot, Jack Childers, John Suter, John Fisher, Gary Jester, Scott Howard.

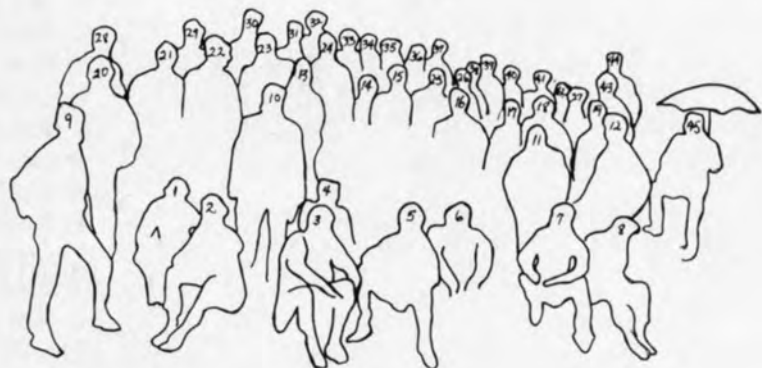

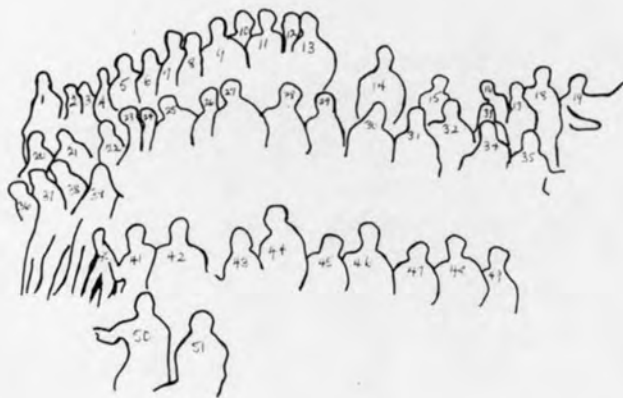

- |                     |                      |
|---------------------|----------------------|
| 1. Greg Charbonnet  | 13. Steve Hammond    |
| 2. Charles Sneed    | 14. Jim Moss         |
| 3. C. W. Stacks     | 15. Ray Hartenstein  |
| 4. Guy Cooley       | 16. Tim Crais        |
| 5. Sam Marshall     | 17. Vance Elliot     |
| 6. John Vickery     | 18. Ron Colter       |
| 7. Andy Pouncey     | 19. Jim Anderson     |
| 8. Bob Phillips     | 20. Clayton Lewis    |
| 9. Lee Meyer        | 21. Bill Pendergrass |
| 10. Randall Mullins | 22. Taylor Weber     |
| 11. Matt Wood       | 23. Gordon Greeson   |
| 12. John Troy       | 24. Gary Warmbrod    |



# Σ Ν



President – Charlie Durham  
 Vice President – Guy Cooley  
 Treasurer – Ronny Colter  
 Recorder – Tim Crais  
 Chaplain – Charlie Tuggle

- 25. Mac McWhirter
- 26. Larry Kirksey
- 27. Larry Whelchel
- 28. Glenn Cunningham
- 29. Charles Tuggle
- 30. Hugh Hines
- 31. Steve James
- 32. Jim Mulroy
- 33. Bob McNeal
- 34. Steve Pienaar
- 35. Harry Ogden
- 36. Ernie James

- 37. Mark Houston
- 38. Ken Redding
- 39. Ellen McElduff
- 40. Brent Gatti
- 41. Mike Isaacson
- 42. Steve Youmans
- 43. Joe Rutledge
- 44. Jerry Stauffer
- 45. Henry Gardner
- 46. Al Weir
- 47. Cotton Nelson
- 48. Mike Bramham

- 49. Jim McCain
- 50. Phil Reemes
- 51. Phil Letard

NOT PICTURED: Charles Durham, Bruce Hamilton, James Chandler, Eric Cardwell, Jim Dick, Mike Storey, Bilbo Short, Nicky Daniel, Ron Eades.

The Greeks on this campus are more than the average fraternities and sororities, they offer the community a different and often improved way of college life. They should not be disposed of by the quirk of the SGA or any other group. Their ideals and traditions should be respected like those of any other group on campus. If change is needed, then recommend change and let the groups take care of their own problems.

Be aware of a different type of person than yourself. Respect their personal wishes and their way of life.

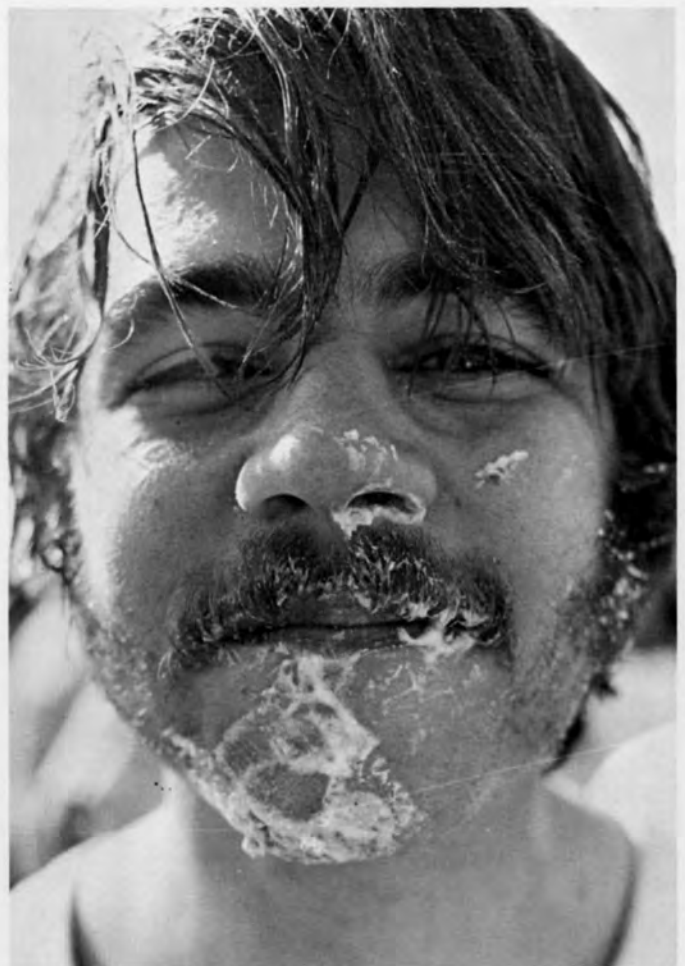





# ORGANIZATIONS



The ageless yearning to belong, to be part of the group, the organization. As humans we are trapped. We want to belong, to be part of a group, to be recognized for what we can do well, to be accepted for what we are by people we want to be near.

To be part of the rope is a good thing, but we must be aware of the part that we play in the group. One should be continually aware of the part he is playing in the group, of his contributions, goals, and hopes for the group to which he belongs.



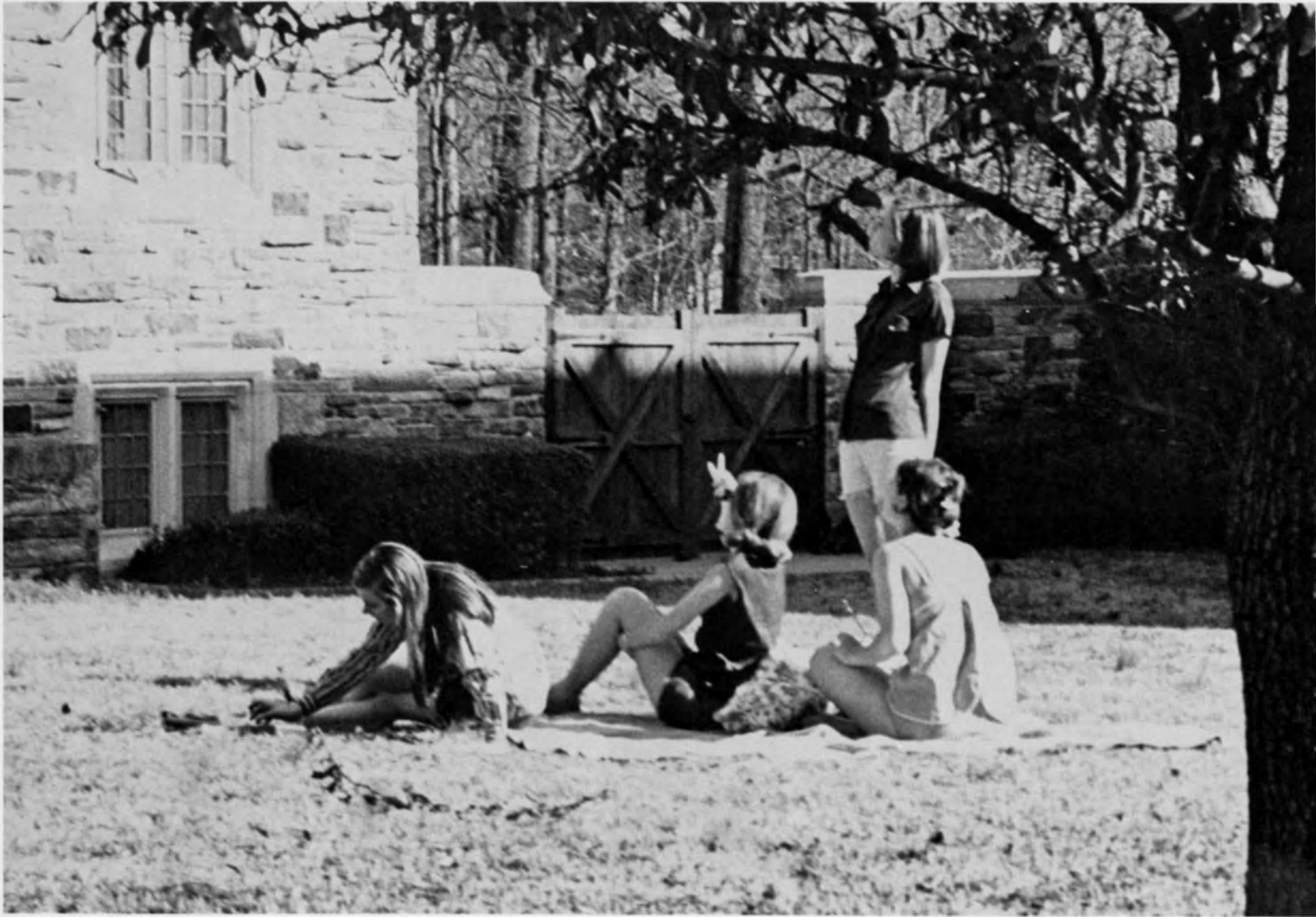

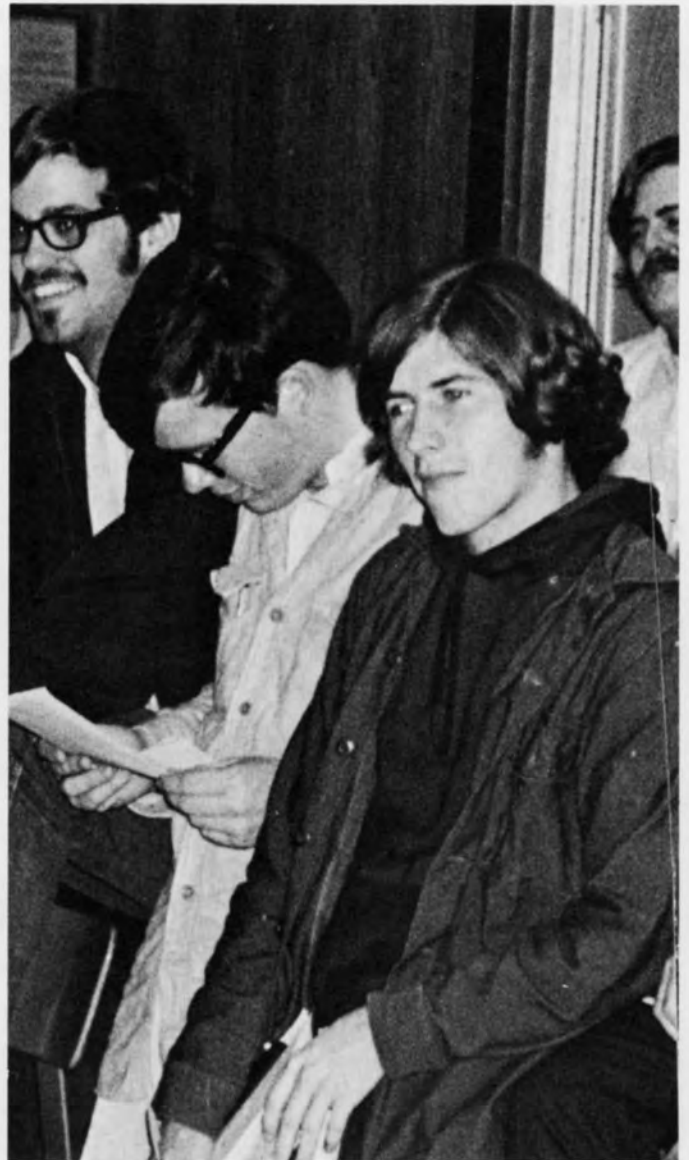







To truly belong is a privilege of the very few. Be aware of your convictions to the group to which you belong, dedicate yourself to its ideals, to what it stands for, to what it is trying to contribute to the college. In this way you will reap much more than you have given to the group.



Front Row: Anne Brantley, Kitte Johnson, Allen Davis, Claude Staton, Mark Houston, Ann Gotschall, Carol McCurdy, Mike Patton, Pat Carter, Rose Mary Wood. Back Row: Charlie Tuggle, Emily Scarborough, Wayne Herbert, Dan Hatzenbuhler.

## HONOR COUNCIL

The oldest and most respected tradition at Southwestern is the Honor Council. It has been cherished by Southwestern students for over 100 years. Its purpose is to help maintain a community in which the right, the ethical, and the honorable are upheld not only as ideals toward which to strive but as visible goals which can in fact be achieved by all members of the community. To understand the Honor System, one has got to live it. Southwestern's Honor System is not a restriction, it is a freedom.



Mark Houston, President; Rose Mary Wood, Vice President



# STUDENT GOVERNMENT

The Student Government Association, plagued by continual complaints, finally decided to reorganize itself. The S.G.A. underwent a reorganization aimed towards increasing the individual student's awareness of his responsibilities in the community. The student can no longer participate in their apathy by relinquishing their response-ability upon the members of the Senate. For years the student merely blamed his or hers Senator if anything went wrong or if they disagreed with a proposal. The days of the "senator scapegoat" are long gone.

The Student Government Association now consists of an executive Council, the budget committee, and a pool of secretaries for the use of any legitimate organization on campus. In this, its first year, the new form of government has proven to be more than effective. Most of the weekly battles between senators are now gone and all is quiet on the front.



Ann Barber, Secretary-Treasurer



Left to Right: Bruce Levine; Mike Storey; Mike Patton, president; Cary Fowler.

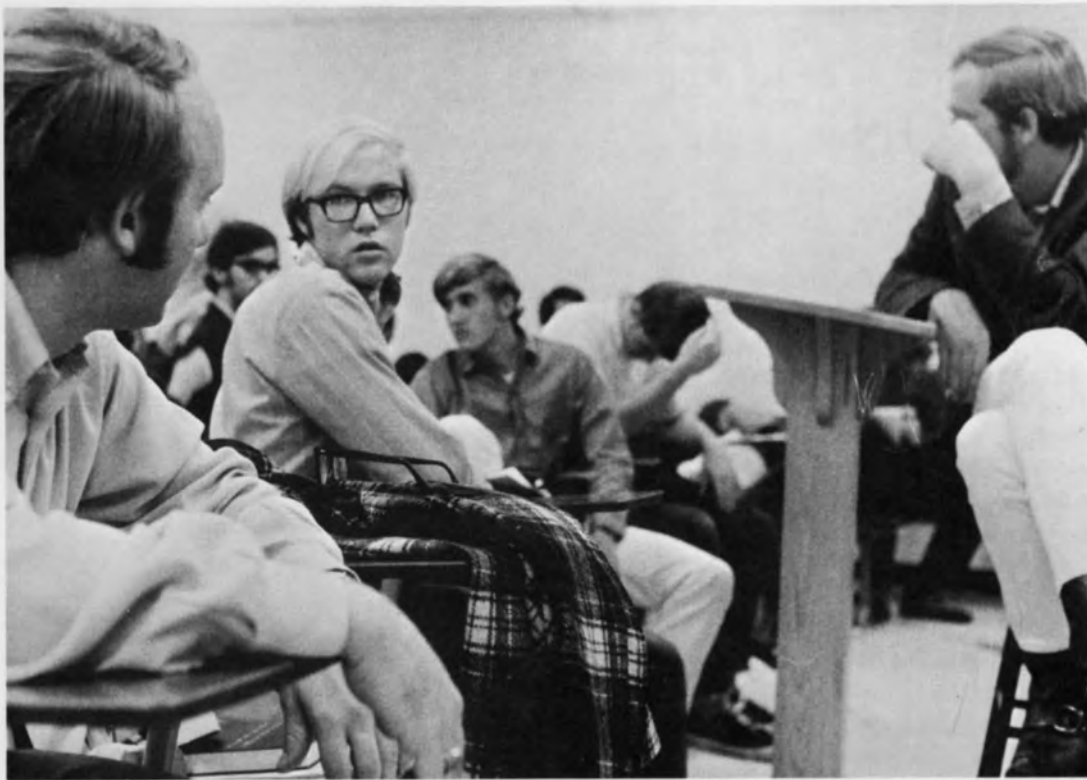

Left to Right: Mike Kelly; Tom Marshall; John Allendorfer, Vice-President



Left to Right: Bill Jones, Chip Hury, Bill Matthews, Bobby Doolittle.

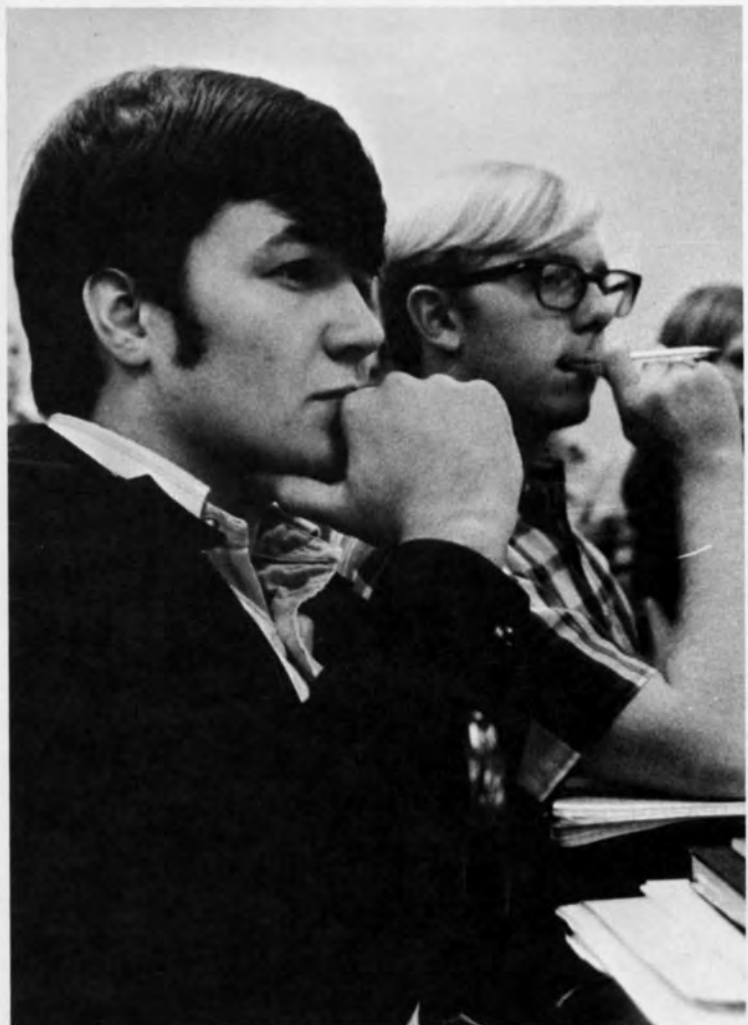

Sophomore Representatives Joe Rutledge and Jackie Rutledge.

# WELFARE COMMISSION

1969-70 was an active year for the Welfare Commission. The most notable achievement was the sponsoring of the birth of the COOP, Commissioner Cary Fowler's pet project. The COOP is the name of the student run cooperative that carries not only the beauty and health essentials such as toothpaste and hair spray, but also art supplies, records and mixes for drinks. The idea of the cooperative has been in the making for several years, but it took the determination of Cary Fowler and Ronny Colter, the purchasing agent, to make it a reality.

The Commission has also really been helpful in getting jobs done that have just been talked about in past years. It has had milk and cigarette machines installed in the Mens Dorms as well as making sure the school finally installed washing machines in the dorms for the Men students.

With Cary Fowler's departure at the end of the first term, his successor, Bill Jones, concentrated on campus security matters—an area neglected by the administration. Tighter security for the girls dorms was initiated as well as adequate lighting for all parts of the campus.



Welfare Commissioner—Cary Fowler



Front Row: Carol DeForest, Bill Peresta, David Hardy, Pedie Pederson, James Dobbins, Bill Matthews, Ed White, Bess Tarver. Second Row: Carole Bandy, Daisy Craddock, Matt Wood, Jack Davis. Back Row: Cary Fowler, Walter Ogburn.



Front Row: Phillip Letard, Susan Hilley, Margret Batey, Jackie Rutledge. Back Row: Judy Morrow, Tom Mobley, Chuck McNeal, Steve Gregory.



Religious Commissioner  
Chuck McNeal

## RELIGIOUS COMMISSION

This year the Religious Commission, headed by Chuck McNeal has been more active than it has in years past. The most noteworthy change has been the fact that the commission has tried to expand its work not only in the purely religious nature of campus life, but also it has tried to concern itself with the overall mental attitude of the students toward religion.

The Commission challenged the Freshmen with activities such as all night service vigils and sun rise communions. Activities such as these made the Freshman stop and really look into his religion. The student was made aware that he was not only entering a new academic life, but also a new religious life, one in which he must be sure many convictions.

Chuck McNeal also helped to organize weekly Sunday meetings in the Refectory on Sunday mornings. These meetings and discussion groups were co-sponsored by near by Presbyterian churches near the campus. Again these meetings were in the form of discussions that challenged the students ideas, not only on moral subjects but political as well.

# SOCIAL COMMISSION

Headed by Bill Matthews, the social commission has had a year of not only great change, but also a year of much success.

Beginning late last Spring the commission held weekly meetings of the campus leaders as well as the Greek Presidents to determine the main social events of the coming year. This meeting helped Bill and the commission to establish the social year even before it began. Ideas such of this were characteristic of the commission's entire year. Under the leadership of Bill the commission broadened its sphere of activities by helping all the various organizations on campus plan their social functions and help them from averting conflicts for parties and dances.

For the first time, the social commission has expanded its activities by setting up a co-operative program of social functions with Memphis State University. In co-operation with Memphis State, Southwestern students were able to attend The Fifth Dimension Concert as well as the Blood, Sweat and Tears Concert.



Social Commissioner—Bill Matthews



Front Row: Anne Hickland, Ann Brown, Janice Holt, David Crow, Bill Jones, Barbara Menz, Jan Westbrook. Back Row: Beverly Puckett, Jackie Rutledge, Nancy Smith.

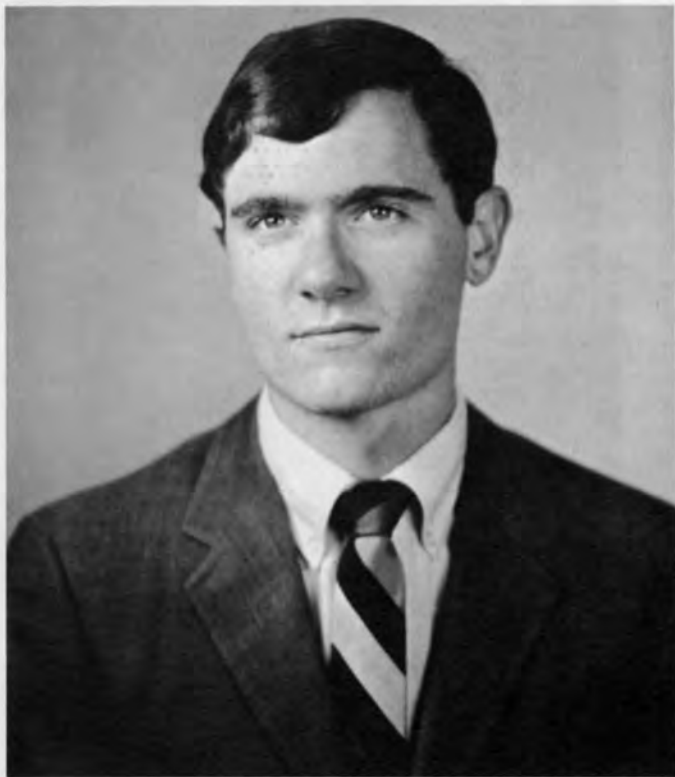

Academic Affairs Commissioner—Steve Mallett

## EDUCATION COMMISSION

This years Education Commission, headed by Steve Mallett, has made worthwhile contributions to the student's educational welfare in many areas.

The Commission began the year by conducting seminars for the Freshman Class. These seminars and discussion groups helped to orientate the new class on an educational basis. The seminars covered topics as what the students would be expected of by the professor, what is a tutorial?, what are class cuts, and other related topics. The seminars not only enabled the new students to meet the faculty, but also allowed the faculty to meet the new students on a rather informal basis.

Another new and creative innovation by the Commission was the establishment of the Experimental College. The idea behind the experimental college was to enable the student to participate in courses that he would not ordinarily be able to take in the normal classroom.



Front Row: Duckie Smith, Bruce Lindsay, Lee McClain, Susan Ogdon, Bob Henry, Carolyn Wagner. Back Row: Linda Pilcher, Sonya Chu.

# PUBLICATIONS COMMISSION

After beginning rather slowly, this years Publications Board finally began to make some dynamic and helpful changes in the area of campus publications.

Composed of the various publication editors and representatives from each of the various classes, the Board is responsible for the control of all campus publications. The Board is responsible for the selections of the editors of each publications and seeing that their jobs are fulfilled.

Like many of the campus organizations, the Board took time this year to stop and see where it had failed in past years. The majority of members agreed that the campus had a lack of student faculty communication. To avoid this, Brad Green established the Student-Faculty newslettr to appear each week.



Publications Commissioner—Brad Green



Front Row: Janette Birge, Judy Warren, Anne Ross, Mr. Williams, Bill Jones, James Dobbins, Pedie Pederson, Prof. Clifton. Back Row: Charlie McElroy, Brad Green, Mike Storey.



Front Row: Ron Registrar, Bruce Levine, Second Row: Julian Bolton, Tim Ables. Back Row: Dick Daneke.

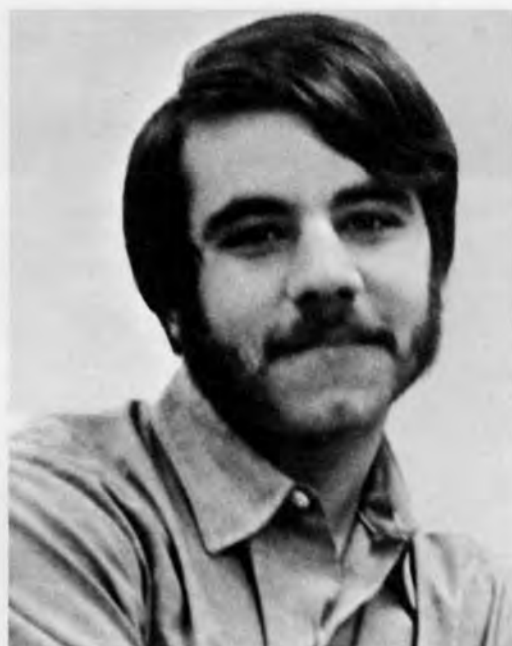

Commissioner—Bruce Levine

## INTERCOLLEGIATE RELATIONS

The Intercollegiate Relations Commission is responsible for communications between other colleges and Southwestern. This communication is handled through the National Student Assoc. and the Intra-City Councils of the United States.

Commissioner Bruce Levine, along with his commission keeps the college community informed of what is happening on other college campuses throughout the country. This challenging task is accomplished by sponsoring various panel discussions and meetings throughout the year.

Another major benefit of the Commissions work are the travel programs offered throughout membership in the National Student Assoc. These travel programs help the student to travel through the world for reduced rates on transportation, food, and lodging.

In the spring the Commission sends several delegates to the N.S.A. convention where they come into contact with fellow student throughout the nation. It is through activities such as these that the Intercollegiate Relations Commission helps the students of this school.





Left to Right: Ron Register, Bill Jones, Nancy Smith, Bill McBride, Tom Mobley

## ATHLETIC COMMISSION

At the beginning of the Academic year the college community participated in a campus wide conference designed to alleviate many barriers of organization and communication. At the conference several suggestions were made on how to improve the Athletic Commission. Athletic Commissioner Ron Register took these comments and tried to improve the Commission and its works.

Ron and his commission began the year by taking a serious look at the intramural program and its effectiveness on campus. Several changes were made along these lines that helped to improve the program into a more well-rounded activity for not only Greeks but also for Independents. The Commission next took a look at the leadership scholarship program and how it was presently operating. The commission found several faults with the program and suggested various solutions to the Physical Education Department and the Administration.

The Commission also furthered its investigations by taking a look at the various P.E. programs that were being offered by not only the Men's Department but also by the Women's Department. Again their findings were submitted to the Administration.

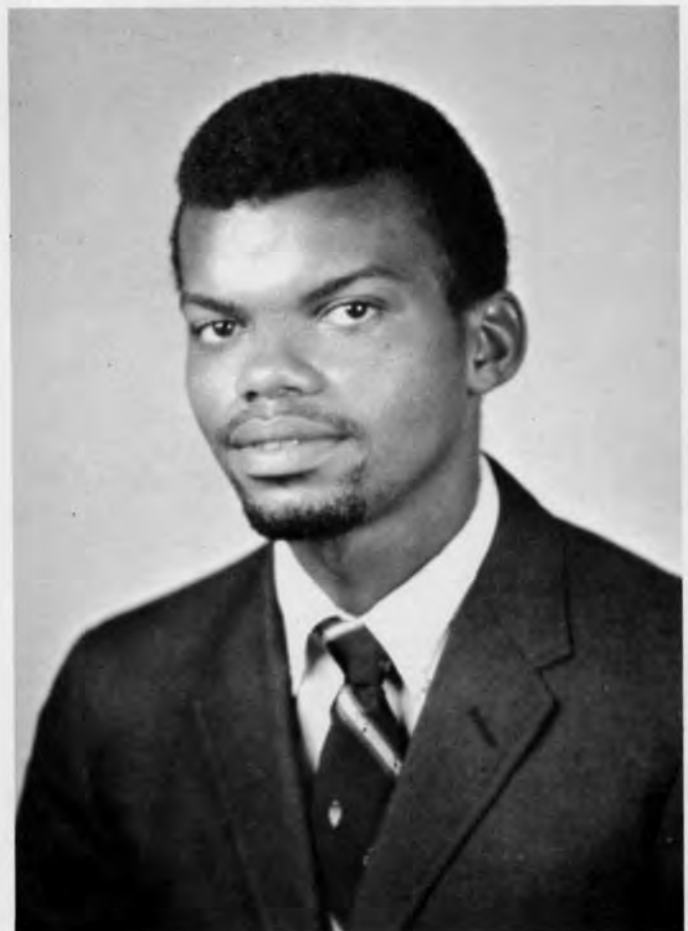

Athletic Commissioner—Ron Register

## ELECTIONS COMMISSION

The Elections Commission was headed this year by Mike Storey. The Commission is responsible for all elections carried on by any campus group or organization. Hours of hard and tedious work are put in by the Commission as they act as poll judges, print ballots, certify petitions and count votes.

In years past the Elections Commission has been plagued by people not wanting to give the time to serve on the Commission. Mike Storey started campaigning for workers last spring and thusly has developed one of the most efficient and hard-working branches of the Student Government.

Membership to the Elections Commission is by election and consists of a representative and an alternate from each Greek and Independent group on campus. There are three committees of the Commission: polling, posting, and publicity. Each representative is assigned to a committee and has given jobs to perform at election times.



Elections Commissioner—Mike Storey



Front Row: Mary Rappaport, Ellen Lackey, Mona Mizell, Susan Van Dyke, John Dietrichs, Francis Pillow, Robin Welliford, Lillian Avazian. Back Row: Diana Whittemore, Gayle Scott, Mike Storey, Susan Schaeffer.



Left to Right: Ruth Ann Sadler, Susan Van Dyck, Cissy Miller.

## CONSTITUTION COMMISSION

This years Constitution Commission was headed by Carole Bandy. After serving on past Commissions, Carole rose to the office with experience that has been evidenced throughout the past academic year.

The Constitution Commission was created in order to interpret the constitution of the Student Government Assoc. in the term of the validity of its legislation. An action such as this is justified only when the commission has been petitioned to do so, either by the Student Government, the Administration, or the students.

The Commission consists of two members from the Senior and Junior classes who are appointed by the Student Government president and another member elected from each class in the Spring.

With this years reorganization of the Student Government, the Constitution Commission has been especially busy. When the basis of the new constitution was established, it was the Constitution Commission that did most of the ground work. The Commission worked closely with all involved in this important job.



Constitution Commissioner—Carole Bandy



President—Rick Hollingsworth

## S.R.C.

Formed last year to regulate student rules and act as a judiciary committee, the Social Regulations Council concentrated its main efforts on the writing of a constitution for the future.

This year is the first year the council has been able to really regulate any of the social issues on campus. It has been very influential in establishing regulations in the men's dorms and helping to see that the rules are respected and obeyed. It has been working all year on the problems of paritels in the women's dorms and was able to pass extension of hours and no hours for upper classwomen. The council works hand-in-hand with the deans and administration to see that its decisions are the best not only for the student, but for the whole college community.

The purpose of the Social Regulations Council is stated as being a body through which the spirit of community among students is to be promoted. The responsibility of regulating one's own self and one's peers is great; the student body should be aware of the great task that the members of the SRC in their jobs. As a plea for the coming academic years to come the student body should be more aware of the SRC and be willing to respond to its decisions with more concern and sincerity.



S.R.C.—Front Row: Carol Ann MacCurdy, Pat Carter, M. L. McCloskey. Second Row: Cary Fowler, Sam Marshall, Mike Patton, Eddie Hart. Third Row: Bobbie Doolittle, Brad Green, Rick Hollingsworth.

## M.U.B. — W.U.B.

A Commission of the Student Government Association, the Women's Undergraduate Board is responsible for coordinating campus activities for the women of Southwestern. This organization is composed of women student government senators; the presidents of the Independent Women, Panhellenic Council, Mortar Board and W.A.A.; class secretaries; dorm presidents; the cheerleading captain and two or three members at large. This year W.U.B., eager to acquaint freshmen with college life organized counselors to correspond to their freshmen counselees during summer and help them throughout orientation and the first weeks of school. They also hosted a Student Counselor Luau during orientation and a Christmas party in December.

The main function of the Men's Undergraduate Board is to select men for the student counselor program. This program is designed to acquaint new students with the campus and facilities of Southwestern and to make their transition from high school to college much easier. M.U.B. is composed of representative from the six fraternities and the independent men and is headed by the Commission of Undergraduate Men who is appointed by the Student Government Association. This years M.U.B. commissioner was Mike Ripski, a junior from Millington, Tennessee.



M.U.B. Commissioner—Mike Ripski



M.U.B. Commission—Front Row: Bill Ehlers, Chris Mounger, Tom Marshall, Jackie Rutled, Bobby Doolittle, George Wood, Churchill Davenport. Second Row: Duncan Curry, Jeff Crow, Tom Baily, Mike Ripski, Mr. Goodbody.



Commission—Right to Left: Beth Lazear, Linda Campbell, Marcia Swett, Ann Brown, Sally Blankenship, Pedie Pederson, Susan Van Dyck.



W.U.B. Commissioner—Pat Carter



Student Counselors—Front Row: Lillian Avazian, "Smiles" Cockcroft, Pat Carter, Pedie Pederson, Silvia Friedman. Second Row: Martha Richardson, Beth Lazear, Janice Holt, Susan Van Dyck, Marcia Swett, Ann Brown. Back Row: Ellen Lackey, Ellen Osteroid, Patty O'Hearn, Betty Peebles.

## THE 1970 LYNX

With the publication of this book comes a new era for The Lynx. This year the book is being printed by Delmar Publishing Company of Charlotte, North Carolina. The book has many new sections to make the student more aware.

With the expanded sections comes an expanded staff with their limitless array of excuses. The staff did however work when time permitted to give the community a book that was more than a rubber stamp edition of the book in the past.

The 1970 Lynx got a new voice and face from Tommy Wolff, editor and his staff. Open-end and Geometric layout covers the expanded book. Unusual photography filled the opening sections by Jane Schmid. And thousands of photographs had to be two silly picas apart. Headlines got readers into copy that recorded the years attitudes as well as activities. Faculty members wrote paragraphs on the question: Has the academic atmosphere altered at Southwestern in the past year? Other changes: reorganization of the book back into a more standard form, more pages, a literary approach, and an expanded Beauty Revue for the campus. The only thing that stayed the same around the Lynx were salaries.



Editor—Tommy Wolff, Assistant Editor—Margret Ann Cary



1970 Lynx Staff—Left to Right: Ruth Ann Sadler, Harvey McClean, Susan Burnside, Debbie Kerwin, Ellen Lackey, Margret Ann Cary, Tommy Wolff, Alice Cockroft, Steve Patrick, Susan Van Dyck, Jane Schmid, Nancy Lenox.



Organizations Editor—Alice Cockroft



Business Manager—Kenny Graeber



Opening Sections Editor—Jane Schmid



Graphics Editor—Nancy Lenox



## THE 1970 LYNX

The staff of this book hopes that the college community is aware of what they are trying to say. We are attempting to get you, the students and faculty, to stop and take a new look of what is around you. Of what all the various facets of this college has to offer you in the way of people, relationships, challenges and education. We feel that Southwestern has developed and matured in the past academic year, we hope that you are also aware of these changes.



Head Typist—Susan Van Dyck



Co-Greek Editor—Ruth Ann Sadler

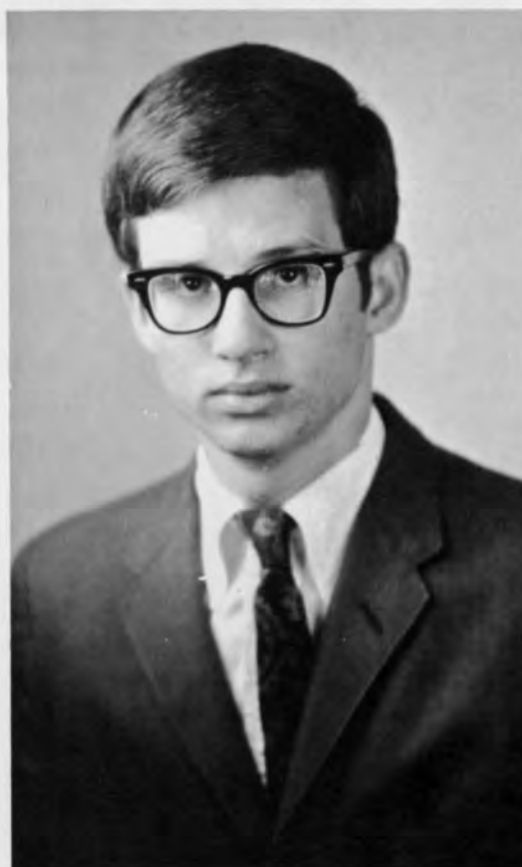

Co-Greek Editor—John Musgrove



Spring Sports Editor—Tom Bayley

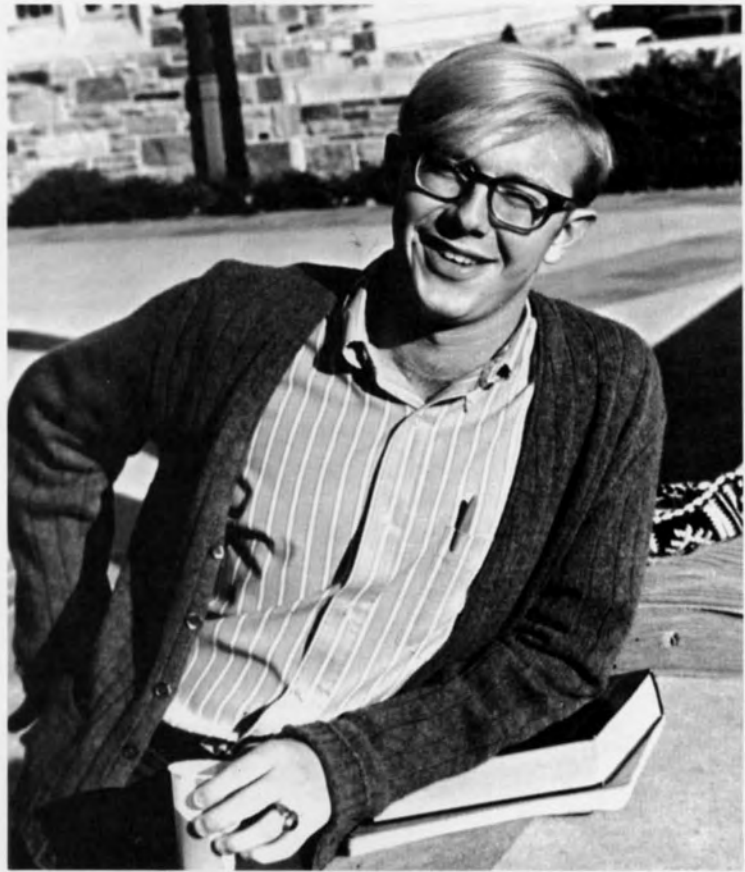

Fall and Winter Sports Editor—Jackie Rutledge



Layout Editor—Susan Simms

## THE SOU'WESTER

Under the efficient leadership of Judy Warren, the campus newspaper again entered a year of stability after a year of editorializing on the front page and irregular editions. Beginning in the third term of last year Judy took the reigns of the job of editor and returned the paper its steady old reliable self in the guise of The Sou'wester.

Judy was capable enough to get an efficient Business Manager in Karen Francis and kept the paper on its weekly edition basis throughout the year. If given credit for nothing else this should be a fact that the student body should praise.

The paper took on a new look throughout the year by including numerous letters to the editor and non-staff columns. The editorial was taken off the front page and replaced with campus news for the good of the entire community rather than a gossip column for a campus faction.

Like Judy herself says, the hours from seven to twelve are fun, but from twelve on you are in your own personal hell. It has been in these working hours that Judy and her staff have shown themselves to be capable and talented newspaper people. Their devotion to a job that carries no merit is one to which the entire community should be more aware.



The Sou'wester—Front Row: Peter Casparian, Ed White, Ed Stevens. Second Row: Johnny Rone, Judy Warren, Bob Tigert, Kathy Jorgensen, Mary Kay Shelton. Third Row: Tom Grant, Hershel Lipow, Margie Howe, Kirk Hadaway, Pat Jones, Nancy Hottel.



Business Manager—Karen Francis



Managing Editor—Hershel Lipow



Editor-in-Chief—Judy Warren

# ARG

ARG is what you make it!

# GINGER

"Ginger" is a campus publication of the creative expressions of students, faculty and alumni through their own literary, artistic and photographic works. This year's editions were composed of special interviews, short fiction and non-fiction, poetry, photographs and drawings. The magazine is more than what one thinks of in the typical sense of the word. "Ginger" is the one publication where any student can actually express himself in the freest of terms. The magazine acts as a release for emotions and a place where the literary talents of the student can be expressed in a professional format.



Co-ordinator Dan Kenner and his loyal followers



Ginger Staff—Peter Casparian, Hershel Lipow, Ed White, Allegra Garces, Ed Stevens, Bill Peresta, Judy Warren, Linda Pilcher and blessing the masses, editor Bill Seeto.

## DILEMMA '70

This year under the direction of Hardy Green and Neva Gibson the fifth annual Dilemma symposium was held March 12-14. Dilemma '70, In Pursuit of a Future, brought to the campus such outstanding personalities as William Sloan Coffin, Yale chaplain and war critic; John Knowles, novelist; Rollo May, psychologist-author; G. Tyler Miller, ecologist; and Major General John Chaisson of the United States Marine Corps. The symposium included not only addresses by these prominent men but also seminars, an art exhibit, and a film festival. The result of many months of work, the Dilemma Weekend involved large numbers of students in financial visitations throughout the Memphis community, such as staging in the gym.

Perhaps more than any other organization the Dilemma steering committee works with the aim of expanding the community's awareness of that world beyond the corner of Parkway and University. Dilemma offers us a chance for face-to-face encounter. And like we have become accustomed to doing all year we ignore the challenge and because there are no parties planned, we spend the weekend off campus.



Dilemma Chairman—Hardy Green



Front Row: Tom Allen, Neva Gibson, Back Row: Jeff Carter, Hardy Green



Finance Committee—Left to right: Jeff Carter, Sally Sutherland, Minor Vernon

## ACADEMIC AFFAIRS

This select commission has proven necessary to our college community as the official liaison between faculty and students. The Academic Affairs commission, headed by Bruce Lindsey and Sonya Chu, deals with problems arising on campus that the commission feels are detrimental to the academic atmosphere of the community. The Academic Affairs commission also serves as an important link in intracampus relations in conducting yearly course evaluations.

This year the commission sponsored a campus wide evaluation of the comp system and was influential in getting many departments to re-evaluate themselves and change their own comp systems.



Co-Directors of Academic Affairs—Sonya Chu and Bruce Lindsey



Academic Affairs—Front Row: Debbie Sale, Sonya Chu, Carole Bandy, Hanna Boone, Al Pickard. Back Row: Bruce Lindsey, Lynn McEntire, Duckie Smith, Linda Pilcher.

## STUDENT UNION

The Student Union Program Board, under the direction of Rick Hollingworth, is the governing body of the Student Center. The Board is responsible not only for the facilities and rules of the Center, but also for the activities that take place in the Center.

Throughout the year the Student Union sponsors exciting first run movies. Whenever possible, the Union sponsors dinners and nightclubs to provide entertainment on "off" week-ends.

This year Student Union has seen a development of organization as well as program this year. Emphasis has been clearly placed on trying to improve last years mistakes. The apex of the programs offered this year was Student Center Weekend. The weekend was on February 20 and 21. On Friday the students enjoyed steak dinners and a first run movie. On Saturday events filled the entire day. There were contests throughout the day involving the entire campus. In the evening a dance at the Peabody topped off the weekend when President Bowden crowned the King and Queen of the Weekend. With a year like this the Union is on its way to vast improvement.



Governors—M. J. Williams, Rick Hollingworth, Sylvia Freedman, Yerger Clifton.



Executive Council—Left to Right: Mike Bramham, Ann Hord, Susan Austin, Sally Blankenship, Rick Barkley, Johnny Rone, Martha Jones, Sylvia Freedman, Rick Hollingsworth, Ann Birge, Susan Schaffer, Joe Brady.



# KINNEY

In 1956 Southwestern became one of the ten colleges of liberal arts and sciences to receive a grant from the Danforth Foundation for use in a program which would further spiritual, educational and moral goals among college students. Dr. Lawrence F. Kinny, professor of Bible and Religion, was instrumental in instigating the program at Southwestern. For ten years during which he was associated with the Danforth program everyone recognized the identity of the program with Dr. Kinny's spirit of willing service to others. After his death in 1966, it seemed fitting to name the program in his memory. The name was then changed to the Kinny program.

An organization serving its community, Kinny consists of volunteer workers interested in the advance of mankind. With such agencies as the Girl's Club of Memphis, Crippled Children's Home, John Gaston Hospital, Home for the Incurables, Little City of the Mid-South, Inc., Porter Leath Home, and the Tennessee Psychiatric Hospital participating in the program, the Kinny volunteer is offered many challenges and is rewarded with great personal satisfaction.

Educating and enlightening the people of Memphis, Kinny workers have the opportunity of working with groups or individuals. The responsible volunteer need only offer love and attention to gain his own rewards.



Kinny Co-ordinators: Tom Thomas and Kitty Johnson



Kinny workers—Front Row: Joy Pierce, Robbin Ritter, Alice Cockroft. Second Row: Klo Guyton, Beth Buchwald, Phil Reemes, Pedie Pederson, Mike Bramham, Lani Collins, Guy Biggs, Jane Anglin

# CHALLENGE

In the late spring of 1969, Churchill Davenport and other interested students decided that the Kinny program could not possibly handle the social as well as the educational needs of the Memphis community. With this in mind, a group of interested students began to formulate ideas on how to approach the educational needs of the city's problem areas. This group of students finally arrived at an answer—Challenge.

Challenge was planned to be a student run and organized organization that would try to improve the educational deficiency in many parts of the city. For their first year of active involvement, the group chose Carver High School. This past fall the group went into action. They primarily asked for the students to come to them for help. This did work for many, but the workers soon discovered that they often had to go and ask the students if they wanted help.

Throughout the week students from Southwestern are bused to Carver to help those students who are academically in trouble. For those students who show promise on a higher level of learning, the Challenge workers act as college counselors and attempt to help the student choose and apply for college. A worker will even go so far as to help the student try and get scholarships through various foundations. These are only a few of the challenges the group has met.



Churchill Davenport—Director



Sally Stitt—Coordinator

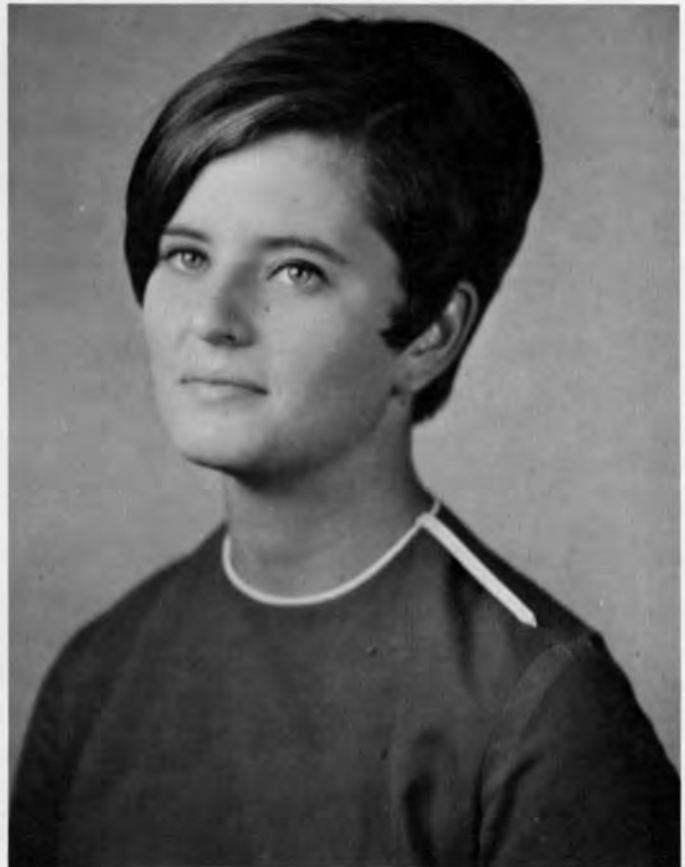

Susan Simms—Coordinator

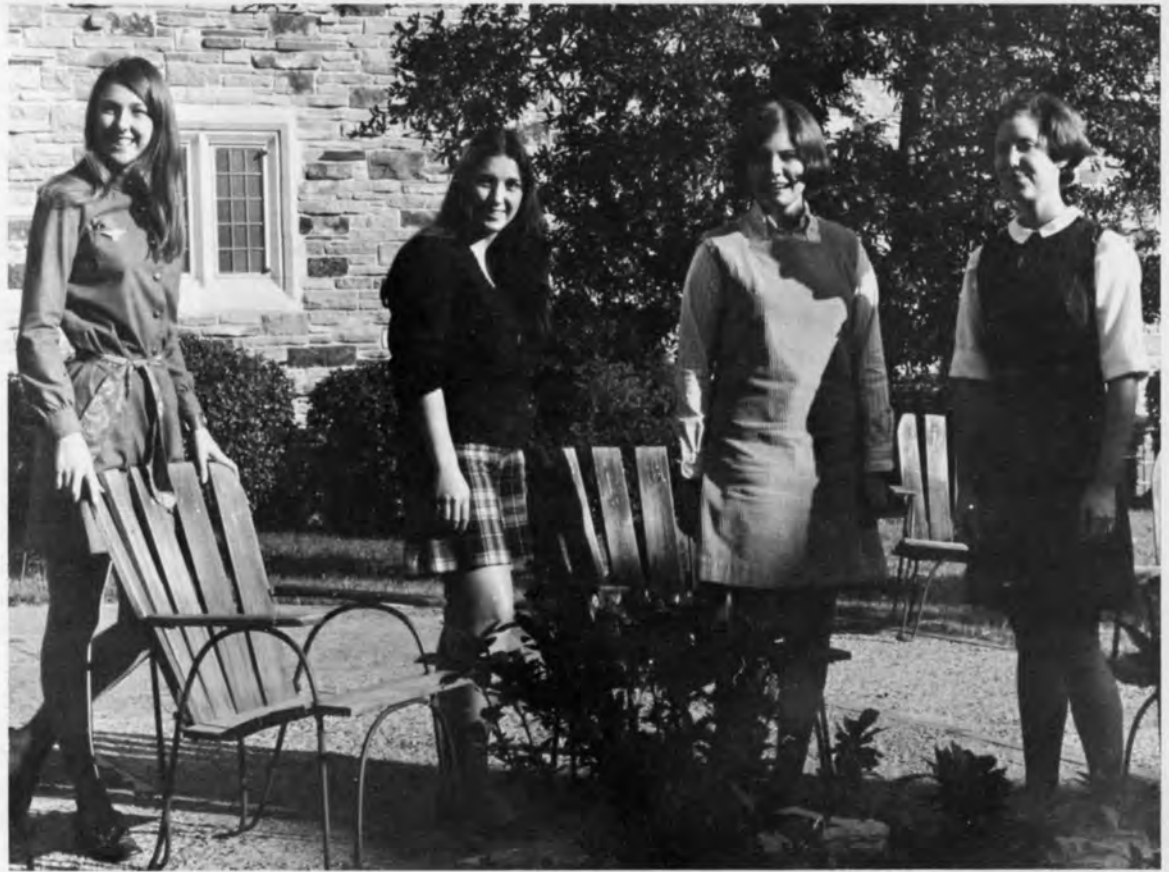

Left to Right: Sally Blankenship, Natilie Dunning, Pat Carter, Mary Lou McClosky



Left to Right: front row—Nancy Chadick, Ducky Smith, Janice Holt, Sally Blankenship, back row—Jane Schmid, Barbara James, Jane Anglin, Robin Weliford, Carol Macurdy.



Beck Abraham—president of New Dorm

## DORM BOARDS

It is the responsibilities of the men and women's dorm boards are to see that the rules and regulations of the dorms are carried out. While each women's dorm has several members, the men's dorms only have a president for each dorm.

The presidents, secretaries and a rotating member from each board meet weekly as the Executive President Mary Lou McCloskey conducts the Executive Board. The Executive Board makes the dormitory rules and serves as a court for appellate cases.

Because there are no dorm mothers in the Men's dorms, the presidents of the dorms have total power in judiciary action. In close association with the Social Regulations Council and the Dean of Men rules are decided and punishment is decided upon.



Men's Dorm Board: left to right: Dan Hatzanbuhler, Jeff Carter, Tom Thomas, Chuck McNeal, Mark Houston.

## S CLUB

The "S" Club is the honorary organization that is composed of all athletes who have lettered in any of the varsity sports on campus. These sports included football, basketball, baseball, track, golf, tennis, cross-country, swimming, and wrestling. The club forms the official voice of the participants in varsity sports at Southwestern. The whole purpose of the club is to foster a spirit of pride and enthusiasm among the athletes and students and to promote and develop all forms of athletics at Southwestern.

In the years past, the club has been rather inactive, but this year the organization was fundamental in the establishment of a campus swimming team and wrestling team. It is with these teams that Southwestern becomes a really well-rounded school in the CAC.

The "S" Club is also very influential in the establishment of membership in the Fellowship of Christian Athletes. It is through these efforts that the club tries to stress good sportsmanship not only on the field of play, but off the field as well.

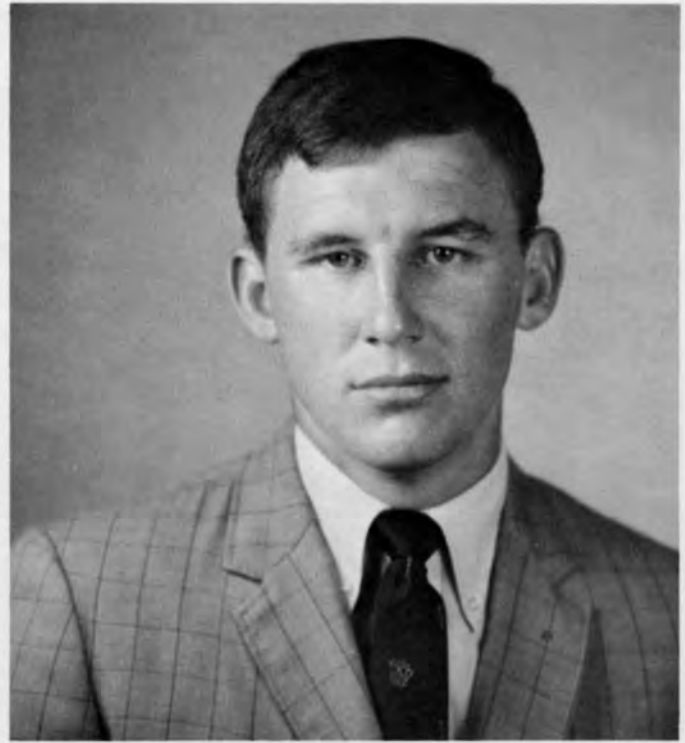

President—Randall "Moon" Mullins



"S" Club—Front Row: David Lloyd, Eddie Hart. Back Row: Dick Hein, Churchill Davenport

## WAA

The Women's Athletic Association is the organization composed of two representatives from each sorority which sets up and handles all intramural activities for women at Southwestern. The officers include a president and a vice-president who must have been representatives for one year and a secretary who doubles as newspaper reporter. Besides setting up tournaments, WAA elects the All-Star teams for several sports and holds a Field Day in the spring for each sorority to participate in track events. The tournaments played each year include tennis, volleyball, ping-pong, basketball, softball, archery and golf. At the end of the year the sorority with the most points is awarded a trophy for over-all intramural championship.

This year's president is Laura Beth Whittemore. Laura Beth has done an outstanding job in the co-ordination of the various games and in promoting the ideals of the Association. It is an unusually hard job to get five different groups of girls to agree on times and places for anything, but this is what Laura Beth has done all year.



President—Laura Beth Whittemore



Standing Left to Right—Cherry Falls, Laura Beth Whittemore, Nancy Smith, Nanette Siminton. Seated—Olivia Barton.

## FINE ARTS

The relatively new Fine Arts Council was established to provide understanding and enjoyment of the Fine Arts throughout the college community.

Under the leadership of Beth Marr, the council has made outstanding progress during the year. They have been involved not only in Southwestern activities but have also been active in the Fine Art programs of the Memphis community. The council has been active in promoting interest in concerts, plays, and operas that have been presented throughout the city. The members of the council have also been influential in the sponsoring of concerts not only by music majors, but by musically talented students and faculty. The most outstanding project that the Council has undertaken this year was having the Hungarian String Quartet in residence for the month of February.



President—Beth Marr



Fine Arts Council—Front Row: Ann Hord, Lyn Holden. Second Row: Betty Peebles, Ann Barber, Hanna Simmons, Alice Cockroft, Beth Marr. Third Row: Chris Mounger, Sonya Chu, Francis Foster, Bilbo Short.

# SOUTHWESTERN SINGERS

Under the direction of Tony Lee Garner the Southwestern Singers are a nationally known chorus specializing not only in religious music but also in popular ballads and show tunes.

The Singers practice twice a week and increase rehearsals to many hours a week before a performance or their tour. This past winter they performed in many Memphis churches and for various civic and social groups. They presented their annual winter vespers for the college and performed on WMC-TV during Thanksgiving. This Spring Tony took the choir to Alabama, Mississippi, and Florida. This tour was composed of church and school concerts.



The Southwestern Singers practice many hours to perfect their excellent performances.



# SOUTHWESTERN DANCERS

The Southwestern Dancers are made up of Joye Cobb's modern dance group. The dancers meet twice a week in the practice room in the gym to learn basic steps and learn new dances. The group is locally known for their talents in the area of interpretative dancing. They also are very capable in the areas of folk dancing and the various forms of modern dance. As previously mentioned the girls learn to interpret dance on an individual level in the area of interpretive dancing, but they are also instructed in the area of choreography.

This year the group has appeared on local television and has performed in the city. Most recently they have been active in a touring program for the admissions office to nearby high schools.



The dancers limber-up before practice begins.



Southwestern Dancers—Front Row: Linda McCoy, Brenda Dietz. Second Row: Ann Gotschall, Olivia Barton, Karen Shaw, Joyce Cobb, Rachel Fraser, Carol Hutchinson, Jill Hortenstine. Third Row: Liz Lancaster, Joyce Giddens, Bette Dale, Marilyn Mitchell, Marion Majors.



The Madrigal singers—Front Row: Ed Sharpe, Joyce Underwood, Francis Foster, Sylvia Thomas. Back Row: Jim Brinson, Larry Woodard.



President—Jim Brinson

## MADRIGALS

The Madrigal Singers is a student organized group that sings particularly madrigals of the sixteenth and seventeenth centuries from various countries. While the selections and quality of the group sound professional, many are amazed to find that the group is student directed.

The madrigals performed several times this year for not only the Southwestern students and faculty, but also for the Memphis community. This year's schedule included a performance at St. Marys Episcopal Cathedral for an International Christmas party. In addition the group sang for various other organizations including banquets, clubs and appearances on Memphis television. During the second term the singers presented their program for the "Medic Center" as well as for the student body and administration.

Membership in the Madrigals is by invitation only, with both majors and non-majors eligible for membership.

## SIGMA PI SIGMA

Sigma Pi Sigma is the national honorary physics society for college students. Sigma Pi Sigma was founded at Davidson College in 1927. The Southwestern Chapter was installed in 1964. This organization enables its members to be always informed of the latest developments in their science, both on the Southwestern campus and in the laboratories around the world. During the year this is facilitated and encouraged through regular meetings with the Society of Physics Students and by sponsoring various guest speakers on the campus.

Members of Sigma Pi Sigma are selected from among the outstanding students of physics, including majors and non-majors. A student must rank in the upper third of his class in order to be eligible for induction into Sigma Pi Sigma. This year Tim Atkinson served as president of the honorary society.

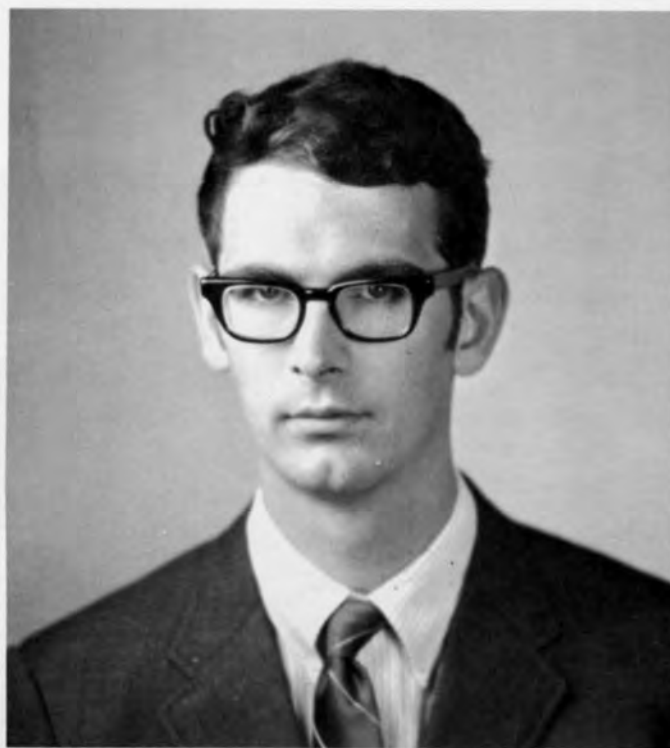

President of Sigma Pi Sigma—Tim Atkinson



Left to Right: Martin Simpson, Tim Atkinson, Steve Kendrick, Mike Moses, Tom Marshall, Leigh Brasington.



President of Psi Chi—Gary Snow

## PSI CHI

Psi Chi is a national honorary psychology fraternity. The chapter at Southwestern was established in 1952. The fraternity is associated with the American Psychological Association. Psi Chi was organized to afford its members a contact with the variety of opportunities offered in the field of psychology on a professional basis. It also provides for its members and others the chance for a greater interest in and a further understanding of the science of psychology.

Membership in Psi Chi is by invitation only. Those students selected have shown an unusual interest in the field and profession psychology. Members must have at least a B average in a minimum of twelve hours of psychology. This year Gary Snow served as President of the fraternity.



Left to right: Brad Green, Sam Marshall, Eddie Hart, Rachel Fraser, Cissy Miller.

# BLACK STUDENTS ASSOCIATION

During its first year of official organization The Black Students Association has been one of the most organized and involved organizations on campus. Under the leadership of Julian Bolton the Association has opened up a new era of knowledge and understanding of the Blacks to the college community.

Throughout the academic year the Association has entered and participated in virtually every campus activity. The entry of Stephanie Larry in the Beauty Revue marked a first for the Beauty Revue and proved to all that Black is really beautiful.

The most dynamic undertaking of the Association was that of Black History Month. During the month of February The Black Student's Association made a concentrated effort to make the college more aware of the entire Black community through its history. Daily displays and exhibits were shown, weekly discussions and speeches also highlighted the month.



President of the B.S.A.—Julian Bolton.



Front Row: Left to Right—Gloria Haley, Madilene Ware, Julian Bolton, Johnnie Lenois, Casandra Owen. Second Row: Sylvia Thomas, Anita Young, Cecilia Moore, Pat Claxton, Johnetta Johnson, Maude Holt, Audrey Jackson, Paula Briggs, Beverly Plummer, Back Row: Levi Frazier, Janice Moore, Stephannie Larry, Gregory Boyd.

# TRULY INDEPENDENT WOMEN

Fellow Members of the Southwestern Community,

On March 7 a Pub Board meeting was held to establish a final position on prepublication censorship. The result is that while maintaining a basic aversion to censorship, the Board passed a motion making it possible to recall an editor on a prepublication issue by a  $\frac{2}{3}$  favorable Board vote.

No other pictures appear here because I believe this space should be used to describe what has happened from January to March 1971. I can only hope that out of this conflict will evolve a more responsible attitude toward the content and control of the aesthetics of our publications.

Hershel Lipow

## The Sou'wester

MARCH 5th

At the Feb. 15 meeting of the Publications Board, Brad Green was asked to resign from the editorship of the 1969-70 *Lynx*. The controversy centered around three nudes that Green had photographed to fill one of the blank pages. In an effort to sample student opinion, the photographs were placed on display in the Student Center and a poll was taken in both the Men's and Women's dorms. Taking only answered questions and rounding off to the nearest whole percentage point the results were:

Do you consider nudity offensive?

	Yes	No
Men	13%	87%
Women	15%	85%
Total	14%	86%

Do you consider nudity in publications offensive or in poor taste?

	Yes	No
Men	24%	76%
Women	52%	48%
Total	40%	60%

Are the three nudes on display in the Student Center offensive or in poor taste?

	Yes	No
Men	30%	70%
Women	56%	44%
Total	45%	55%

Would you be offended if these pictures were to be in the 1970 *Lynx*?

	Yes	No
Men	46%	54%
Women	69%	31%
Total	59%	41%

FEBRUARY 19th

Monday night, in a two hour battle, Brad Green was asked to resign as editor of the 1969-70 *Lynx*. The controversy centered around three nude pictures which Green photographed to fill an empty page in last year's annual.

Green decided that he would like to have three girls pose in the nude for one of the blank pages. He took the pictures and mailed them to the Delmar Publishing Company to be printed.

Monday night, Green and Lipow came before the Publications Board which decided that no decisions could be made without seeing the pictures. Green stated that reviewing the pictures was not relevant to the matter at hand and that the main issue was whether or not the Board had a right to make the decision of whether the pictures were or were not to be printed. He added that he was chosen editor and felt that he had the right to use his creativity without a review board judging the results.

The floor was opened for discussion and the Board persistently asked to be allowed to see the pictures. They were passed around. Although most of the members thought that the pictures were discreet and tasteful, they did feel that

some people would be offended by them.

Mark Lester pointed out that there were probably people who would be offended by the photographs; and, considering that the Publications Board had "already been called on the carpet once this year" about *The Sou'wester* headline, he did not see that the main question was whether or not the pictures were discreet. The problem, he said, was the effect that the pictures would have on the Board of Directors and the people who read the yearbook.

Professor Ray Hill added that not only would the Board of Directors be getting the ammunition they had been waiting for, but that the community would also be adversely affected. "This is the only community where *Love Story* has had any trouble . . ."

Proponents of Green's stand argued that the pictures were insignificant. They did not feel that the majority of the student body would be offended or shocked. The significance would come from the Board of Directors' reaction to the photographs. They expressed the opinion that the Publications Board was being influenced by the Board of Direc-

tors contrary to their own feelings.

This group was also hesitant about setting a precedent by censoring the editor of a student publication. Their main argument was that since the photographs in themselves are not offensive it would be hypocritical and against their principles to censor the work of the editor.

Miss Haskell asked Green to reconsider his stand and when he replied that he would not, she moved: "Since Brad Green does not feel that he can remain editor unless the pictures are printed, I move that we ask Brad Green to resign from the editorship of the 1969-70 *Lynx*." The move was seconded by Jeanette Birge.

The motion was passed by a roll call vote. The vote was ten to eight.

It was voted by acclamation that Green would receive his money and that Lipow would remain as editor of the 1969-70 *Lynx*.

Miss Warren closed the meeting stating: "This is the only time that something like this has been brought before the Board. This is also the only time that the Board has adopted a censorship policy." The meeting was adjourned.

# UNORGANIZED ORGANIZATIONS

When the moon comes over the mountain, or when ever the time is right, there are those groups of people or just certain people for that matter that seem to form unusual unorganized organizations of their own. It is to these people or persons, whatever, that these pages are dedicated. It is unfortunate that we could not include all the unorganized factions on this campus, for as you well know that would take up most of the book. But here are only a few of the more noteworthy members of this strange and often necessary portion of the campus community.

We have included that all time campus favorite—The 1969-70 Southwestern Marching-Pep Band under the baton of the imminent Tom Mobley. Then there are the rather Independent Flagball players who appear at no other time of the year. Our patriotic Veterans League that sews flags for the Veterans Club is also included. The Freshmen-Junior Flagball team is of course included, as well as Ruth Ann "Mother" Sadler who knows all and tells nothing.



The Independents leap to another victory.



When the swallows go back to Capestrano the Pep Band appears on the marching field.



The Southwestern Veteran League famous for their devotion to Mom, Apple Pie and the American Flag.



The Freshmen-Junior Women "S" Club.



"Mother" Sadler warns of the evils of the SAE's, sex, and liquor.



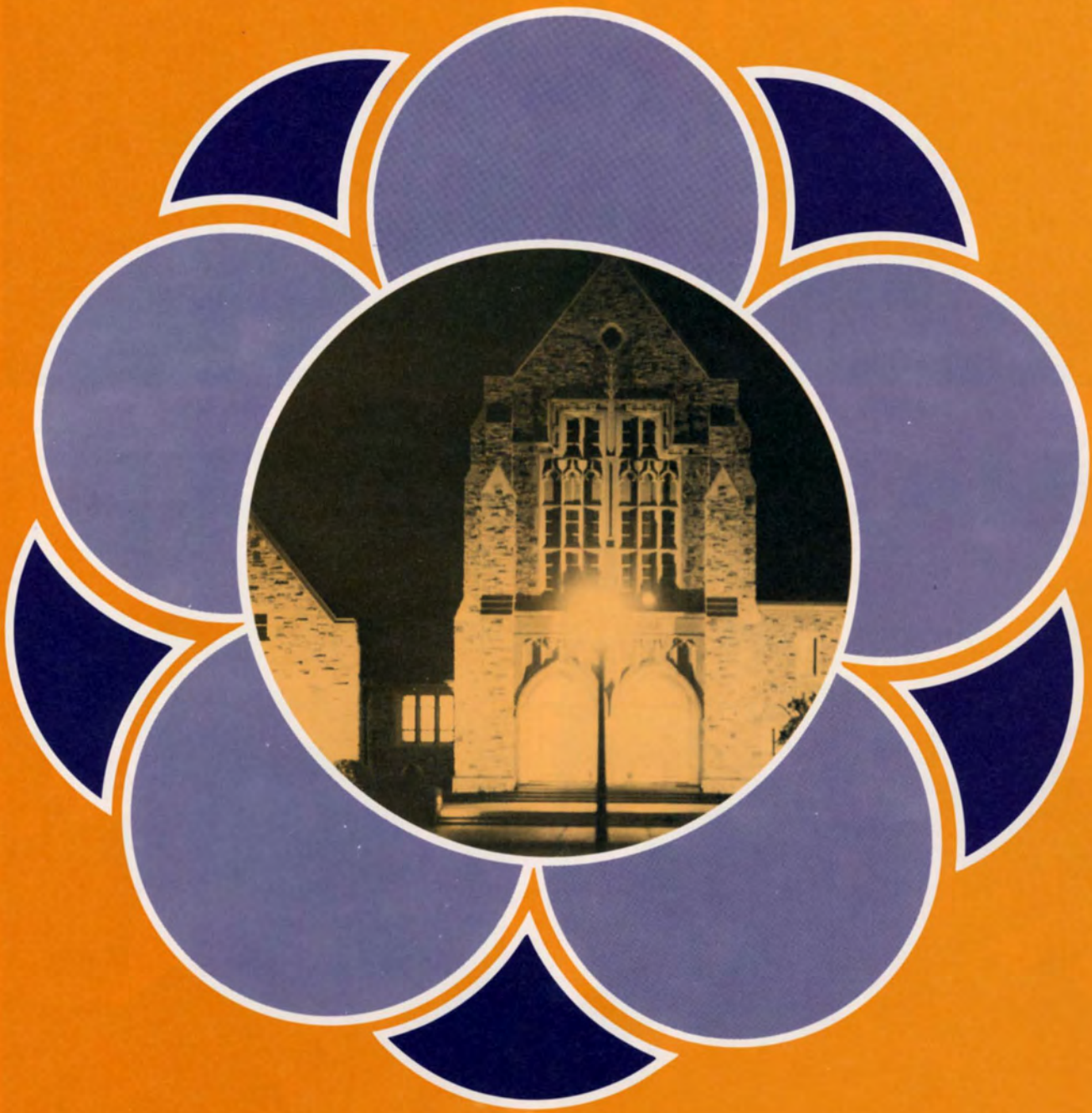

# CLASSES

*So often we may seem like sheep,  
but there are times to conform  
and there are times to strike out—  
in a slug-out with the pros or a  
frolic in the grass . . .*





Faint, illegible text, possibly bleed-through from the reverse side of the page.

*Sometimes we choose sides and plot our minds and energies against each other — each class becomes an entity.*





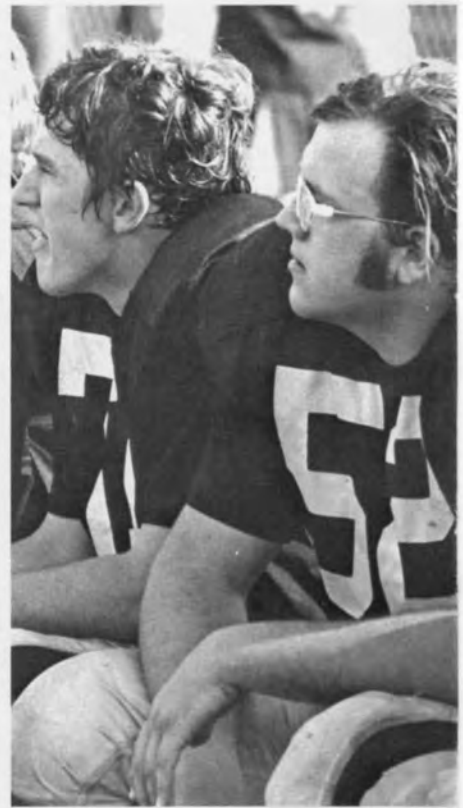



*But there are times when the  
artificial fences fall; and  
together we strive toward a  
common goal, regardless of  
muddying our principles —  
sharing our fears and hopes —  
and then we are One.*





Mike Kelly  
President



Cheryl Thorton  
Vice-President



Pedie Pederson  
Secretary

## Seniors

PERRY FRANK ACHORN, Florence, Alabama  
Biology; ΣAE, House chairman 4, Intramural Rep. 4; Pre-Med  
Club 2,3,4; Saga Food Service 3,4.

JEANNETTE ADAMS, Shreveport, Louisiana  
English; ZTA 1,2,3,4.

THOMAS GROVER ALLEN, Brinkley, Ark.  
Philosophy; ΣAE.

LORRAINE KRISTA ANKER, Nashville, Tennessee  
English; ΣTA.

JOHN TIMOTHY ATKINSON, Batesville, Arkansas  
Physics; Society of Physics Students, 1,2,3,4; Sigma Pi Sigma  
3,4, President.

CAROLE LOUISE BANDY, Nashville, Tennessee  
Psychology; Academic Affairs Committee 2,3,4; Constitution  
Commission 3; Rules Revision Committee 2,3; Social  
Regulations Council 2; Sou'wester staff 1.





ANN ELIZABETH BARBER, Florence, Ala.

Music, Honor Council 1; Secretary of S.G.A. 4; Southwestern Singers 1,2,3,4; Mortar Board, Dorm President 2; Student Counselor 3.

STEVEN EARL BARRETT, Baton Rouge, Louisiana

English; UCCF 1; Young Republicans 1,2,3,4; Biology Club 2; College Life 2,3,4.



THOMAS WILLIAM BAYLEY, Scotch Plains, N.J.

History; Sou'wester staff 3,4; LYNX 4, Sports Editor; Men's Intramural Board 4; Athletic Commission 4.

BRENDA LYNN BLACK, Memphis, Tennessee

Psychology; Challenge 4; Institute of Technology at Monterey 2.



BELIN FREDERICK BODIE, Mobile, Alabama

Chemistry; KΣ, Grand Procurator 3, Guard 4; FCA 2,3,4; ACS 3,4; Kinney 2; Pre-med Club 2,3,4; Student Counselor 2; German Club.

JAMES ALTON BRINSON, Birmingham, Alabama

Music; Religious Commission 1,2,3,4; Organ Guild 2,3,4; Southwestern Singers 1,2,3,4; Madrigal Singers 3,4; OΔK, 4.



MICHAEL GEORGE BROWN, Nashville, Tennessee

Economics; KA 1,2,3,4; Football 2,3,4.

ABBY SUZANNE BYALL, Memphis, Tennessee

Psychology; Dean's List 2,3,4.



JOHN HAYWARD CALLOW, Memphis, Tennessee

English; Baseball 3,4.

SUZANNE ELIZABETH CHADWICK, Dallas, Texas

Spanish; Publications Board 2; AOII, recording secretary 3; S.T.A.B.

CAROLYN CHAPPELL, Memphis, Tennessee  
Sociology; ΔΔΔ.

GREGG ALLEN CHARBONNETT, New Orleans, La.  
Biology; ΣN.

SONYA CHU, Forrest City, Arkansas  
English—Music; Student Counselor; Southwestern Singers 3,4;  
Academic Affairs 2,3,4; Mortar Board 3,4, secretary; All-Sing  
2,3,4.

GARY EDWARD CLARK, Buffalo, New York  
Psychology; Honors Program 4; Dean's List 3,4; Psi Chi 4;  
Psychology Club 4; Football 3; Student Counselor 4; S.E.P.A.  
Representative 4.

PATRICIA ANN CLAXTON, Memphis, Tennessee  
Sociology; Challenge 4; BSA 3,4; All-Sing 2,3,4; WAU 3;  
Student Counselor 3.

LEI LANI COLLINS, El Paso, Texas  
Biology; KΔ historian 3, membership chairman 4; Pi  
Intersorority 4; Kinney 3,4; Assistant Resident Head 4.

RONALD COX COLTER, Memphis, Tennessee  
Economics; Student Government 1,3,4; Freshman Class  
President; ΣN, Treasurer 3,4; Kinney 1,2,3; Baker Scholar.

BARBARA KATHARINE CONDRA, Memphis, Tenn.  
Psychology; transfer from SMU 2; ΔΔΔ, House Chairman 3,  
Social Chairman 4; Student Counselor 3.

GUY MERRIN COOLEY, Hopkinsville, Kentucky  
Psychology; ΣN, House Chairman 3; Track 3,4; wrestling 2,3;  
student counselor 3; MUB representative 2; "S" Club 3,4.

JOHN ROLAND COX JR., Chattanooga, Tenn.  
Economics; KΣ, EIP 3,4; Kinney 2,3,4; Cross Country 1.



## Class of 1970



FRANCES ELIZABETH CROWDER, Rome, Georgia  
Anthropology;  $\Delta\Delta\Delta$ , Vice-Pres. 4; Beauty Revue Favorite 1,2;  
Lynx Lovely 2.

CHALMERS BEDFORD DANIEL, Covington, Tennessee  
Biology;  $\Sigma N$ .



CHURCHILL GIBSON DAVENPORT, Harrods Creek, Ky.  
Psychology;  $\Sigma AE$ , chaplain 4; Football 3; "S" Club 4; FCA  
3,4; Religious Commission 3,4; Welfare Commission 3,4;  
Kinney 3,4; Sou'wester 4; Challenge, Co-ordinator 4; MUB 4;  
Dilemma 4; Who's Who; Hall of Fame; O $\Delta$ K; transfer from  
Lindsey Wilson Jr. College.

JOHN ALTROCK DIETRICHS, Atlanta, Georgia  
Economics; Track 1; Cross Country 1; Student Center  
Activities Committee 3.



JEAN COURTNEY DIETZ, Silver Spring, Maryland  
French; AOP; Kinney Program 3,4.

CATHY ANN DRAKE, Jackson, Tennessee  
Spanish; Dean's List 1; ZTA; Dilemma 1; La Cordura 1,2,3,4;  
BSU 1,2,3,4.



NATILEE MURREY DUNING, Lewisburg, Tennessee  
English; K $\Delta$ , secretary 3, president 4; dorm board 1,2,3,4;  
dorm president 4; S.T.A.B. 3,4; Kinney 1,2; Mortar Board 4;  
Southwestern Singers 1,2,3,4; Madrigals 3,4; Junior Class  
Secretary; Sou'wester 2,3; EIP 4; WUB 3,4; student counselor  
3.

BETTY BRUCE FOLEY, Nashville, Tennessee  
Sociology;  $\Delta\Delta\Delta$ , education chairman 3, chaplain 4; Class  
Historian 2,3,4; Sou'wester 2,3; Kinney 1,2; Intramurals  
1,2,3,4; Dilemma 1; Lynx Lovely 2.



ANDREW EUGENE GASTON, Starkville, Mississippi  
International Studies;  $\Sigma AE$ , secretary 3, treasurer 4.

DENNIS JON GEIGEL, Memphis, Tennessee  
Economics; Dilemma 1.

# Class of 1970

NEVA JEAN GIBSON, Forrest City, Arkansas  
 English; student senate 2; Sou'wester 2; Dilemma 3,4,  
 Co-ordinator 4.

HARDY STRICKLIN GREEN, Memphis, Tennessee  
 History; Dilemma 1,2,3,4, director 3, Co-ordinator 4, Who's  
 Who, Hall of Fame.

BONNIE MARIE GUTHRIE, Memphis, Tennessee  
 French; ZTA, membership chairman 3, historian 4; BSU  
 1,2,3, president 4; Sans Souci; Dean's List 3; Student  
 Counselor 3,4.

BRUCE NEIL HAMILTON, Memphis, Tennessee  
 Biology; ΣN 3,4; Pep Band 1,2; campus orchestra 1.

CHARLES EDGAR HART, Mobile, Alabama  
 Psychology-Philosophy; ATO 1,2, worthy usher 3, worthy  
 master 4; track 1,2,3,4; Basketball 1,2,3, captain 4; OΔK 3,4;  
 Dean's List, dorm president 3,4; Social Regulations council  
 3,4; IFC 4.

TERRELL VANCE HAWKINS, Atlanta, Ga.  
 English; Baker Scholar; KA, pledge class president, no. IV, no.  
 III, no. II; Social Commissioner 3.

LINDA ELIZABETH HENSON, Memphis, Tennessee  
 English; Senator 3; WUB summer co-ordinator 3, Sou'wester  
 3,4; FOS leader 3; Student Counselor 2,3,4; Academic affairs  
 committee 3,4; Commercial Appeal Correspondent 3,4.

JACQUELYN ANN HOLDEN, Baton Rouge, La.  
 French.

RICHARD GEORGE HOLLINGSWORTH, Dallas, Texas  
 Economics; Social Regulations Council 2,3, president 4;  
 Student Union 1,2,3, president 4; dorm president 4; OΔK 4;  
 Track 1,2,3, captain 4; Welfare Commission 4.

JANICE HOLT, Nashville, Tennessee  
 Art; AOP 1,2,3 vice-president 4; Kinney; Social Commission;  
 PAN 3, Dorm Board 4.

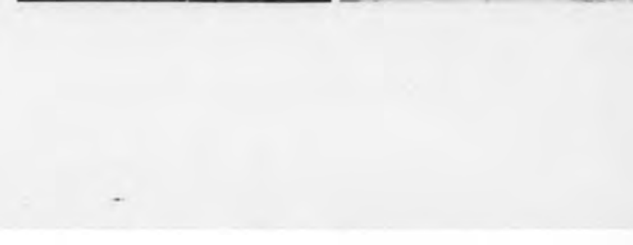



ANN GILLIAM HORD, Hattiesburg, Mississippi  
 Art; Mortar Board, Pi Intersorority, LYNX Assistant Editor  
 2, Dilemma Steering Committee 2,3; Student Center  
 Governing Board; Pan Olympics 4; Publications Board 2,3;  
 Kinney 2,3; Sou'wester staff 1; Alpha Psi Omega 2,3,4; San  
 Souci 2.

NICHOLAS HENDERSON HOUSE III, Memphis, Tenn.  
 Psychology.



CLAUDIA ANN HUGHEY, Hughes, Arkansas  
 Piano Pedagogy; Southwestern Singers 1,2,3,4; All-Sing  
 Director 2,3,4; Pep Band Director 2.

MARCUS CLARENCE HOUSTON, Jackson, Tennessee  
 Chemistry; Honor Council 1,2, vice-president 3, president 4;  
 Kinny Program 2, co-ordinator 3,4; student senate 2; OΔK  
 3,4; dorm president 3,4.



MICHAEL ROLLAND HUNTER, Heber Springs, Ark.  
 Music, Piano; Choir 2,3,4; Orchestra 1,2; Pi Kappa Lambda  
 3,4; Dean's List 1,2,3.

JAMES LEE JACKSON, Fairfax, Virginia  
 Philosophy



STEPHEN CRAIG JOHNSON, Millington, Tennessee  
 Economics and Business Administration; ΣAE; Varsity Base-  
 ball 1,2,3,4; "S" Club 1,2,3,4; Dean's List 3.

MICHAEL ALBERT KELLEY, Bentwaters A.F.B., England  
 International Studies; Football 1, KA; Chronos Staff;  
 Elections Commission; Ginger 2; Sou'wester 1,2,3; University  
 Movement 2; MMUN 3,4; Senior Class President; senator 4;  
 Presidential Advisory Committee.



GLEN HAROLD KILGORE, Norco, Louisiana  
 French; Junior year abroad—Aix-en-Provence.

SARAH KEITH KOELLING, Dallas, Texas  
 Psychology, Kinny 1; Honor Council 2; Race Relations  
 Committee 2; EIP 3,4; EIP co-ordinator 3,4; Mortar Board 4;  
 Student Counselor 2,3,4.

**KAREN BETH KRONSCHNABEL**, Memphis, Tenn.  
Sociology; Independent Women 1,2,3,4; Intramurals 3;  
All-Sing 3,4; Student Counselor 3; German Club 2,3.

**RAYMOUND BRADFIELD KUMMER**, West Helena, Ark.  
Physics; KA, scholarship chairman 2,3, recording secretary 4;  
Freshman counselor 2,3.

**LAURIANN LINES**, Wynne, Arkansas  
Music; EIP 2, Kinney 2, Madrigals 2, Orchestra 1,2; Ensemble  
2,3,4; XΩ.

**JOHN WALKER LOYD**, Lake Village, Arkansas  
Biology; ΣAE, pledge class vice-president, recorder 2,  
president 4.

**WILLIAM LYONS**, Memphis, Tennessee  
Political Science

**MARY ELIZABETH MARR**, Dallas, Texas  
Music; Sou'wester 1; Southwestern Singers; Madrigals 2;  
Religious Commission 2; Kenny 2; Orchestra 1,2,3; Senator 3;  
Fine Arts Council 3, president 4; Social Commission 3; WUB  
3,4; XΩ, personnel and treasurer; Mortor Board 3,4; Dean's  
List.

**WALLACE HOWARD MAYTON III**, Memphis, Tenn.  
Political Science; Elections Commission 1,2,3,4; Student Cen-  
ter Board 1,2; ΠKA; Swimming Team 3,4; Sou'wester 4; MUB  
3,4; Dean's List 3.

**MARY LOU McCLOSKEY**, New Orleans, Louisiana  
English; XΩ Assistant rush chairman, rush chairman, vice-  
president; Pan-Olympics, Kinny 2,3,4; Choir 1; S.T.A.B., vice-  
president 3; dorm board 3,4; Executive Dorm President 4,  
Social Regulations Council 4.

**DAVID MARTIN McDOWELL**, Memphis, Tennessee  
English.

**LYNN ALDREDGE McENTIRE**, Dallas, Texas  
Art.



## Class of 1970



ELLEN HARVEY McLEAN, Jackson, Mississippi  
 Anthropology;  $\Delta\Delta\Delta$ ; Annual staff 1,2,4; Dilemma 1; Kinney;  
 Intramurals 1,2,3,4.

DAVID CONNER McNEAL, Memphis, Tennessee  
 Mathematics; German Club 2; Math Club 3; Dilemma 1.



NANCY REBECCA MEADOWS, West Memphis, Arkansas  
 English; Dorm Board, Young Republicans; President of  
 Evergreen dorm 3.

GEORGE GREGORY MEEKS, Little Rock, Arkansas  
 Psychology;  $\Sigma$ AE; senator 4.



CAROLYN ELIZABETH MILLER, Dallas Texas  
 Anthropology;  $X\Omega$ ;  $K\Sigma$  Sweetheart 3; Kinny 1.

CECILLIA ANNE MILLER, Memphis, Tennessee  
 Psychology; transferred University of Arkansas 2; MSM 2;  $X\Omega$ ,  
 social service chairman 3, correspondent 4; Cheerleader 3;  
 WUB 3,4; Social Regulations Council 3; Pi Intersorority; PAN  
 president 3; Mortar Board 4; Tennessee's National College  
 Queen.



JOHN JAMES MIMS, Memphis, Tennessee  
 History.

MALCOLM CHRISTIAN MOUNGER, Bay St., Louis, Miss.  
 English; Student Union 3,4; Fine Arts Committee 3,4; MUB  
 3,4.



NORMAN RANDALL MULLINS, Memphis, Tennessee  
 Political Science; Football 1,2,3,4; Basketball 1,2; Baseball  
 2,3,4; FCA 1,2,3, president 4; "S" Club 1,2,3, president 4;  
 $\Sigma$ N, pledge class chaplain 2, sentinel 4; Who's Who.

WALTER NETSCHI, Memphis, Tennessee  
 Psychology; Baseball 3; Intramural Director 4;  $\Sigma$ N 1,2,3,4.



# Class of 1970

SUSAN KAY OGDEN, Little Rock, Arkansas  
German.

CAUSAUNDRA ANN OWENS, Memphis, Tennessee  
Mathematics.

BRUCE ADRIAN PARKER, Davidson, N.C.  
Chemistry; ATΩ, worthy scribe 3, worthy keeper of annals 4;  
Student sports informations director 3,4; Student Center Film  
Committee 2; Tennis 1,2; Sou'wester staff 2, Sports Editor  
3,4.

LARRY MICHAEL PARSONS, Pompano Beach, Fla.  
English; SAU 1; KA, no. IX 2, president 4; Football 1,2;  
Basketball team trainer.

MICHAEL DAVID PATTON, Fort Worth, Texas  
Communication Arts; Chrones, editor 1; Ginger 2,3;  
Sou'wester 2,3; In-term editor of Sou'wester 3; Publications  
Commissioner 3; SRC 3,4; Honor Council 4; University  
Christian Movement, founder; ARG, co-founder; Fine Arts  
Council; Education Commission, Student Government 1,2,3,  
president 4; Who's Who; Hall of Fame; OΔK.

MARILYN ELAINE PEARLAMN, Memphis, Tenn.  
English; EIP 4.

MARTHA IRENE PEDERSON, McKenzie, Tennessee  
Biology; KΔ, pledge pres., secretary 4; WUB 1,2,3,4;  
Education Comm. 1; Publications Comm. 4; Welfare Comm.  
4; Kinny 1,4; Class Secretary 1,2,3; senator 3; Intramurals  
1,2,3,4; WAA 1,2,3, pres. 3; Pan Olympics; Pi Intersorority;  
Editor of Handbook 4; Southwestern Singers 4.

WILLIAM JOEL PEDIGO, Clarksville, Tennessee  
Biology; debate 1; EIP 3,4; Junior Class president; Ginger 3;  
Welfare Commission.

WILLIAM JOHN PERESTA, Little Rock, Arkansas  
Philosophy; UCCF 1,2,3; Dean's List 2; Alpha Psi Omega;  
Vice Moderator 3.

VICTOR RICHARD PERSICO, Memphis, Tennessee  
Anthropology; young republicans 1,2; athletic trainer 2,3,4.





SUE ELLEN PHARIS, Memphis, Tennessee  
 Psychology; ZTA, scholarship chairman 3, rush chairman 4;  
 Southwestern Singers 1,2,3,4.

JAMES ALBERT PICKARD, Mayfield, Kentucky  
 English; LYNX staff 2,3; golf team 1,2; Experimental college,  
 co-ordinator 4; Education Commission 3; Pep Band 1; OΔK;  
 Southwestern Orchestra 3.



STEPHEN EDWARD PIENAAR, Glendale, Missouri  
 Biology; ΣN.

LINDA SUE PILCHER, Houston, Texas  
 Sociology; ARG, 3,4; Ginger 3,4; Cheerleader 2,3; Academic  
 affairs Comm. 3; Assistant Resident Head 4.



PAMELA PITTS, South Bend, Indiana  
 History; transferred from Indiana University 3; Kinney pro-  
 gram 3,4; ZTA; student counselor 4.

ROBERTA ANN PLENGE, Houston, Texas  
 Biology; EIP 3; WAA 2,3, vice-president 4; LYNX classes  
 editor 2, photo editor 4; Pan-Olympics 4.



BEVERLY ANNETTE PLUMMER, Memphis, Tennessee  
 Spanish; All-Sing 2,3,4; EIP 4; Student Counselor 3.

JOHN MARVIN PURVIS, Jackson, Mississippi  
 Biology; class vice-president 1, class president 2; IFC presi-  
 dent 3; ΣAE, president 4.



ELIZABETH RITA RIDINGS, Cape Girardeau, Ark.  
 Mathematics.

MARTHA VIVIAN RICHARDSON, Jackson, Tennessee  
 French; XΩ; Kinney 3; Young Republicans 3; Student  
 Counselor 4.

VANCE BENTON ROLLINS, Camden, Arkansas  
Political Science.

RINA ROSENBERG, Memphis, Tennessee  
Chemistry; A.S.O. 1,2,3,4; German club, president 2; Dilemma 1; Intramurals 1,2,3,4.

CHARLES ROSS ROLAND, Chattanooga, Tenn.  
Biology; KA, secretary of pledge class.

RUTH ANN SADLER, Lake Charles, Louisiana  
Political Science; XΩ, pledge trainer 2,3; LYNX staff, greek editor 3,4; assistant resident head of Voorhies 4, Welfare Commission 3; Student Counselor; Pi Intersorority, Sou.wester staff 2; Student Center Board 2.

DEBORAH MARY SALE, Piggott, Arkansas  
History; senator 1; parliamentarian 2,4; Miss Lynx 1; Experimental College Co-ordinator 4; WUB 1,2; Intercollegiate Relations 1,2,3,4; Jr. N.S.A. co-ordinator 2,3; Chairman of the Congress Steer-Committee of NSA 4.

EMILY SUSAN SCARBROUGH, McKenzie, Tenn.  
Political Science; ΔΔΔ; senator 2; Welfare Comm. 2,3; Kinney 2,3; EIP 2; Dorm Board 3; Assistant Resident Head 4; Pan Olympics 3,4; STAB 3,4, pres. 4; Honor Council 3,4; WUB 2.

GARY KARL SCHEIDT, Nashville, Tennessee  
Psychology.

CORINNE GAYLE SCOTT, Shreveport, La.  
Biology; XΩ, asst. house chairman 2, secretary 4; Kinny 1,2; Dilemma 1; Elections Commission 3,4; Intramurals.

LEBURN EARL SHARP, Memphis, Tennessee  
History; KA, IFC representative; Football 1,2,3,4; Track 2; Dean's List 4.

NANCY RUTH SHELTON, Memphis, Tennessee  
Psychology; ZTA, treasurer 3.



## Class of 1970



PALMER MARTIN SIMPSON, JR., Houston, Texas  
Physics; AIP 1,2 sec.-treas., 3, president 4; Sigma Pi Sigma 3, sec.-treas. 4.



PATRICIA ANN SIMPSON, Memphis, Tennessee  
Biology; student counselor 3,4; Biology club; biology lab instructor 3,4; Mortar Board 3, president 4; BSA 4.



DOROTHY DEANE SMITH, Little Rock, Arkansas  
English;  $\Delta\Delta\Delta$ , asst. social chairman 3, publicity chairman 2, president 4; WUB 4; student counselor 3; dorm board 4; SRC 4; STAB 4; mortar board 4; EIP 2,3.



CHARLES STANLEY SNEED, Huntington, West Va.  
Biology.



WILLIAM GARFIELD SNOW, Memphis, Tennessee  
Psychology; Classroom '68, '69, '70; Psi Chi 3, president 4.



NANCY MARGRET SORRELLS, Trenton, Tenn.  
History;  $\Delta\Delta\Delta$ ; Dilemma 2,3; Assistant Resident Head of New Dorm 4; Lynx Co-ed of the Month for October.



CLYDE WILSON STACKS, JR., Davidson, N.C.  
Chemistry; American Chemical Society 2,3,4;  $\Sigma N$ ; FCA; "S" Club 2,3,4; Tennis team 2,3, captain 4.



JAMES MICHAEL STOREY, Little Rock, Arkansas  
English;  $\Sigma N$ , historian 3; elections commission 3; elections commissioner 4.



RANDALL BARRY SUNDAY, Houston, Texas  
International Studies; baseball 2,4; Ciruna 2,4; Welfare Commission 2; Ginger 4; Junior year abroad, Aix-en Provence, student body vice-president



MARYET STIRLING SWIRE, Baton Rouge, La.  
Mathematics; Dilemma 1; Religious Comm.; Social Commission.

## Class of 1970

**THOMAS HARDY TALBOT**, Houston, Texas

International Studies; KA, 1,2, social chairman 3, treasurer 4; class senator 4; University Christian Movement 2; Co-editor Chronos 2; ARG 4.

**JAMES WARD THOMAS II**, Milan, Tennessee

Biology; ATO; dorm board, dorm president 3,4; Kinny 2,3, co-ordinator 4; SRC 4; president of men's dorms 4; OΔK 3, president 4; Who's Who.

**REITA CHERYL THORNTON**, Humboldt, Tenn.

Political Science; ZTA, historian 2, pledge trainer 3, president 4; STAB Intersorority; Choir 2,3,4; LYNX staff; WUB 2,3,4; PAN 4; Constitution Commissioner 3.

**CHARLES THOMPSON TUGGLE**, Memphis, Tenn.

Political Science; Honor Council 2,3,4; ΣN rush chairman 3,4, Chaplain 4.

**KATHERINE VIRGINIA TULLIS**, Memphis, Tenn.

Psychology; ZTA 1,2,3,4; BSU 2,3,4.

**JOYCE McCONNELL UNDERWOOD**, Kingsport, Tenn.

Biology; Southwestern singers 1; Orchestra 1,2,3; Pep Band 1,2,3,4; Student counselor 2,3,4; Independent Women, 1,2,3, president 4; Biology Club 3,4; Pre-Med Club 2,3,4; Madrigals 4.

**RICHARD FRANCIS VAUGHN**, Memphis, Tenn.

Political Science; ΠKA, 1,2,3, sec. 4; IFC sec.-treas. 4.

**GARY LEE WALTEMATH**, Norristown, Pa.

Biology; basketball 1; KA, pledge trainer 2, no. III Sec. 2, President 3, no. II vice-president 4.

**CAROLYN REBECCA WAGNER**, Little Rock, Ark.

Psychology.

**CARL BARHAM WARD**, Malesus, Tennessee

International Studies—Political Science; ΣN; executive head of Student Center 3; IFC 2, vice-president 3.





MARY MARGRET WEDDINGTON, Centerville, Tenn.  
 Political Behavior; Dramatis Personae 1,2; AOII 1,2; Sou'wester staff, copy editor 2, managing editor 3; Mortar Board 4; Publications Board 3; Student Counselor 2,3; Classroom '68 3,4; Dilemma 1, ARG 3,4, Ginger 4, WAA 4.

DIANNA PAINE WHITTEMORE, Memphis, Tennessee  
 Biology; Intramurals 1,2,3,4; French Club 2; Kinney 2; Pan Olympics 3,4; Pi Intersorority 3,4; Elections Comm. 3,4; Dilemma 2; WAA 2; XΩ 1,2,3, president 4.



BROWDER GALLAHER WILLIAMS, Harriman, Tenn.  
 History.

MARTHA RULAND WILLIAMSON, Pine Bluff, Ark.  
 History; Voorhies dorm board 4; Kinney.



JANET KAYE WILSON, Louisville, Kentucky  
 Psychology; ZTA 1,2,3, pledge trainer 4; LYNX 1, greek ed. 2, editor 3; Publications Board 3; Mortar Board 3,4; WAA 3; Panhellenic Council 4; Kinney 4; Student Counselor 3,4.

THOMAS JOHN WOLFF, Memphis, Tennessee  
 Southwestern Players 1,2,3,4; Dilemma 1,2,3; Sou'wester 1,2; LYNX greek ed. 1, honors ed. 2, assistant ed 3, editor 4; Student Center, publicity comm. 1,2, reserve board 2; German Club 2,3; Alpha Psi Omega 2,3,4; Social Commission 1,2; MUB 2,3,4; FOS leader 3; ARG 3; Publications Comm. 3,4; MUB 3; OΔK 4.



BOBBIE SUE WOOD, Louisville, Mississippi  
 Philosophy and Spanish; LYNX staff 1,2; Debate Club 1; Independent Women 1,2,3 president; UCCF 1,2; Publications Board; Dilemma 2; La Cordura 1,2,3,4; Experiment in International Living, Chile 2; semester in Spain 3.

GEORGE HIRAM WOOD, JR., Selmer, Tennessee  
 Biology; MUB 2; BSU 1,2, president 3; Kinney 2,4; student counselor 2,3,4.



ROSEMARY WOOD, Nashville, Tennessee  
 Anthropology; SAU rep. 1; Honor Council 2,3, vice-president 4; WUB commissioner 3; Mortar Board 3,4; WAA, vice-pres. 3; Pan-Olympics; Social Commission 3; Dorm Board 3,4; Kinney 2,3; Pi Intersorority 3,4; AOII 1,2,3 president 4; Intramurals 1,2,3,4; student counselor 2, Who's Who.

MARY FRANCES ZAMBIE, Helena, Arkansas  
 Student counselor 4; KA sweetheart 4; ΔΔΔ 3,4; Dilemma 3, hostess.

**In Memoriam  
Thomas William Bayley**

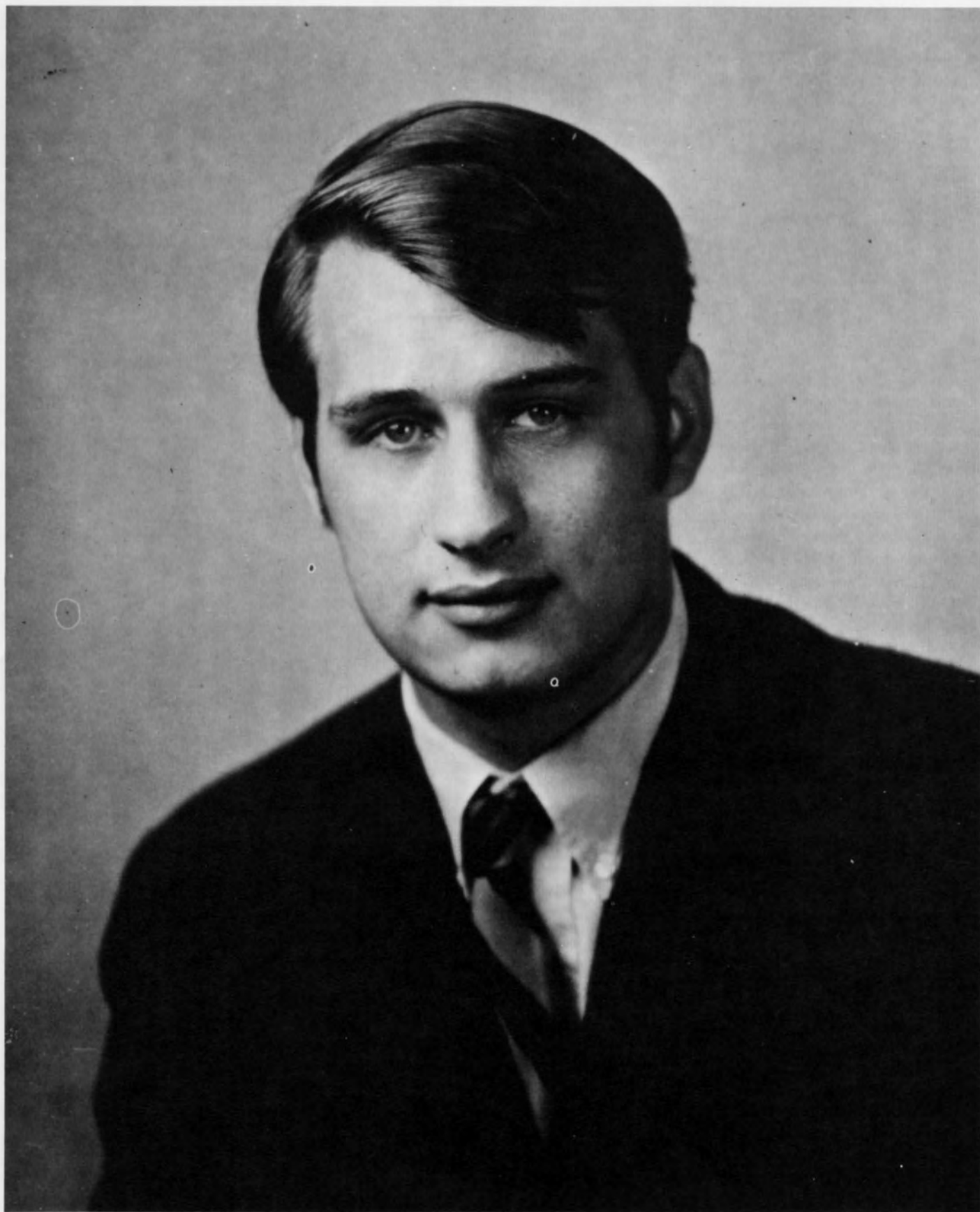



## 1966—1970

As the Class of 1970 graduates from Southwestern, so passes an era of the school's history. Never before has a class experienced so many changes in only four short years. This is the class that can remember numerous breakings with tradition. They are the last ones to remember chapel cuts, April Fools Dances, hours for women and many other traditions.

In the last few years the changes have been swift and in rapid succession. Never before has a class been responsible for so many changes. Governmental, Organizational, and Individual changes have marked that last two years at Southwestern. As the Class of 1970 leaves, a new class has just begun. A Class full of ideas and conviction that will most likely leave their mark on the school's history.

When this class graduates they will pass by two identical statues that are in Fisher Garden. The statues are of a small boy trying to hold back a struggling swan. These statues have been there for many years and their story has always been the same. Maybe it is time that these statues be replaced by two new statues, ones that depict swans that have escaped into a new era of freedom, involvement, and change.





## Juniors



Marcia Swett  
President



Susan Van Dyck  
Vice-President



Mary Faith Grymes  
Secretary

GARY ADAMS, Orlando, Fla.  
LAILA ADAMS, Brookhaven, Miss.  
LARRY ADAMS, Indianapolis, Ind.  
LILLIAN AIVAZIAN, Memphis  
HELEN ALFORD, Greenwood, Miss.



NOEL ALLEN, Memphis  
JOHN ALLENDORFER, Charleston, Miss.  
DAVID ANDERSON, North Palm Beach, Fla.  
JAMES ANDERSON, Ripley, Tenn.  
RONNIE ANDERSON, Paris, Tenn.





## Class of 1971

SAM ANDERSON, Memphis  
 JO ELLEN ATKINSON, Pine Bluff, Ark.  
 PATTIE BELL, Memphis  
 ARTHUR BELLOTT, Memphis  
 CHARLANA BEST, Memphis  
 ELAINE BODLEY, Sacramento, Calif.  
 JULIAN BOLTON, Memphis  
 ALLEN BOONE, Jackson, Miss.  
 DAN BOTTS, Mexico, Mo.  
 BARRON BOYD, Columbia, S.C.

JOE BRADY, Nashville, Tenn.  
 LEIGH BRASINGTON, Cape Girardeau, Mo.  
 JOHN BRAYTON, Dyersburg, Tenn.  
 PAULA BRIGGS, Memphis  
 ANN BROWN, Memphis

LUCY BUCHANAN, Memphis  
 CHARLES BUNTING, Memphis  
 RONNY BURNETT, Jonesboro, Ark.  
 LYNDA CAMPBELL, Memphis  
 JEFF CARTER, Florence, Ala.

PAT CARTER, Milan, Tenn.  
 MARGRET ANN CARY, Newbern, Tenn.  
 PETER CASPARIAN, Starkville, Miss.  
 JACK CHILDERS, Memphis  
 JOHN CHURCHILL, Little Rock, Ark.

CANDANCE CLEVELAND, Memphis  
 REED CLICK, Dallas, Texas  
 DAVID CLIPPERT, Camden, Ark.  
 ALICE COCKROFT, Memphis  
 BEVERLY COLE, Memphis

JIMMIE COMPTON, Grenada, Miss.  
 TIM CRAIG, Atlanta, Ga.  
 GLENN CUNNINGHAM, Farmington, Mo.  
 LUCY CUNNINGHAM, Mason, Tenn.  
 DUNCAN CURREY, Nashville, Tenn.

JEANNIE DeCROW, Memphis  
 CAROL DeFOREST, San Antonio, Texas  
 TERRY DeROBERTS, Memphis  
 MIKE DeSALVO, New Orleans, La.  
 JIM DICK, Largo, Fla.

# Class of 1971

DEBBIE DILLINGER, Newbern, Tenn.  
 JAMES DOBBINS, Germantown, Tenn.  
 FRANK DODSON, Shreveport, La.  
 BOBBY DOOLITTLE, Florence, Ala.  
 CHARLES DURHAM, Hot Springs, Ark.  
 LIZ DUNLAP, Dallas, Texas  
 VANCE ELLIOTT, Columbia, Tenn.  
 JOHN EVANS, Jackson, Miss.  
 CAROLYN FANNING, Memphis  
 DENNIS FERGUSON, Memphis

DONNA FISHER, Memphis  
 ROBERT FLOWERS, Brookhaven, Miss.  
 JOHN FORD, Middleton, N.J.  
 RONALD FORD, Batesville, Ark.  
 FRANCES FOSTER, Saltillo, Miss.



CARY FOWLER, Memphis  
 SYLVIA FRIEDMAN, Memphis  
 BRAD GREEN, Mobile, Ala.  
 ANN GREER, Paris, Tenn.  
 GORDON GREESON, Memphis

STEVE GREGORY, Memphis  
 MARY FAITH GRYMES, Memphis  
 JIM HABENICHT, Memphis  
 RITA HALL, Memphis  
 STEVE HAMMOND, Jackson, Tenn.





JOHN HAMPTON, Arrington, Tenn.  
 TOM HANRAHAN, Memphis  
 AVA HANSBROUGH, Baton Rouge, La.  
 MARCIA HARRIS, Hot Springs, Ark.  
 DAN HATSENBUEHLER, Dallas, Texas



BRUCIE HAWKINS, Memphis  
 BETHA HUBBARD, Jackson, Tenn.  
 DICK HEIEN, Little Rock, Ark.  
 BOB HENRY, Little Rock, Ark.  
 WILLIAM HOLLINGS, Nashville, Tenn.



NANCY JACO, Jackson, Tenn.  
 KITTIE JOHNSON, Chattanooga, Tenn.  
 LATTA JOHNSON, Signal Mt., Tenn.  
 CHARLES JONES, Nashville, Tenn.  
 SHELTON JONES, Starkville, Miss.



EARL KEICH, Jonesboro, Ark.  
 STUART KELLY, Gallatin, Tenn.  
 STEVE KENDRICK, Memphis  
 KIM KERSEY, Caruthersville, Mo.  
 DEBBY KERWIN, Memphis



BOBBY KLEIR, Memphis  
 RODERIC KOARK, Leland, Miss.  
 ELLEN LACKEY, Nashville, Tenn.  
 GEORGE LARSON, Knoxville, Tenn.  
 BECKY LAURENS, Little Rock, Ark.

BETH LAZEAR, Pine Bluff, Ark.  
NANCY LENOX, Collierville, Tenn.



McKINLEY LUNDY, Marks, Miss.  
BERNIE LYNCH, Como, Texas



BO MARLEY, Summer, Miss.  
SAM MARSHALL, Lakeland, Fla.



TOM MARSHALL, Memphis  
CHUCK MARTIN, Nashville, Tenn.



BILL MATTHEWS, Charlotte, N.C.  
SHANNON McDONALD, Nashville, Tenn.



ELLEN McELDUFF, Wayne, Ark.  
CHUCK McNEAL, Walnut Ridge, Ark.



## Class of 1971





SUSAN McNEELY, Marion, Ark.  
 BARBARA MENZ, Little Rock, Ark.  
 LEE MEYER, Meridian, Miss.  
 JIM MILLS, Glenwood, Ill.  
 ANN MILLSAPS, Starkville, Miss.

TOMMY MOBLEY, Clarksdale, Miss.  
 DERRICK MOORE, Memphis  
 TOME MORGAN, Memphis  
 JIM MOSS, Natchez, Miss.  
 GARY MURRAY, Memphis

DEBBIE NICHOL, Nashville, Tenn.  
 CHUCK NEISEN, Webster Groves, Mo.  
 MARGRET NUSSBAUM, Cedar Rapids, Mich.  
 FRED O'BRYANT, West Memphis, Ark.  
 HARRY OGDEN, Knoxville, Tenn.

ELLEN OSTERBIND, Gainesville, Fla.  
 HOUSTON PARKS, Columbia, Tenn.  
 JIMMY PASCHAL, Memphis  
 GARY PATTON, Nashville, Tenn.  
 BETTY PEEBLES, Columbia, Tenn





# Class of 1971

LINDA PHELPS, Memphis  
 JEANETTE PORTER, Memphis  
 CANDANCE POWELL, Memphis  
 CHERYL PYLANT, Huntsville, Ala.  
 ADAIR RAINEY, Memphis

CAROL RAMSAY, Sherman, Texas  
 KEVIN RANDO, Memphis  
 KEN REDDING, Memphis  
 RONALD REGISTER, Millington, Tenn.  
 MIKE RIPSKI, Millington, Tenn.

ROBIN RITTER, Marked Tree, Ark.  
 JOHNNY RONE, Clarksdale, Miss.  
 JOHN SATTERTHWAITE, Atlanta, Ga.  
 WILLIAM SEETO, Memphis  
 DAVID SENTER, Humbolt, Tenn.

TOM SHOFFNER, Memphis  
 BILBO SHORT, Franklin, Tenn.  
 BILL SHULTS, Newport, Ark.  
 HANNAH SIMMONS, Auburn, Ala.  
 NANETTE SIMONTON, Los Angeles, Calif.

JOE SIMPSON, Collierville, Tenn.  
 MELINDA SMITH, Pocahontas, Ark.  
 VASSAR SMITH, Memphis  
 STEVE SNOW, Memphis  
 STEPHANIE SPRINGFIELD, Crawfords, Ark.

JERRY STAUFFER, Memphis  
 JACK STEVENS, Port Washington, N.Y.  
 SAM STEVENS, Memphis  
 SALLY STREET, Nashville, Tenn.  
 MICHELE SUMARA, Tiptonville, Tenn.

SALLY SUTHERLAND, Camden, Tenn.  
 JOHN SUTTERLAND, Bristol, Tenn.  
 MARCIA SWETT, Memphis  
 GEORGE TAYLOR, Dothan, Ala.  
 CHARLES TOMPSON, Memphis

RY TIPTON, Tiptonville, Tenn.  
 SUSAN VAN DYCK, Paris, Tenn.  
 MINOR VERNON, Memphis  
 ROBIN WELLFORD, Sarasota, Florida  
 MARY ANN WILLIAMSON, Brownsville





Jackie Rutledge  
President

## Sophomores

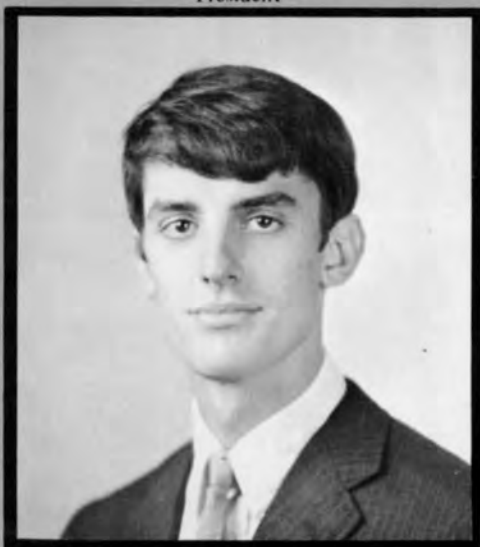

Dan Kenner  
Vice-President



Janette Birge  
Secretary



TIM ABLES, Vicksburg, Miss.  
BETH ACREE, Baton Rouge, La.  
LINDA AGREE, Hot Springs, Ark.  
BILL ATKINSON, Clarksville, Tenn.  
SUSAN AUSTIN, Cleveland, Miss.

KATHY BACKUS, Dallas, Texas  
BROOKS BALL, Jackson, Miss.  
ROSS BANDY, Nashville, Tenn.  
CATHE BARNES, Popular Bluff, Mo.  
OLIVIA BARTON, Birmingham, Ala.

GUY BRIGGS, Searcy, Ark.  
JEANETTE BIRGE, Memphis, Tenn.  
STEVE BLACK, Jefferson City, Mo.  
BETTY BLADE, Boston, Mass.  
SALLY BLANKENSHIP, Cape Girardeau, Mo.



# Class of 1972

- HANNAH BOON, Huntsville, Ala.
- MIKE BRADY, Dallas, Texas
- DANNY BRAMLITT, Memphis
- ANNE BURNS, Columbia, Tenn.
- JANE BUTLER, Nashville, Tenn.
- DAVID CALDWELL, Holcomb, Mo.
- KATHY CAMPANY, Jonestown, Miss.
- ANNE CANNON, Chattanooga, Tenn.
- SUSAN CANNON, Springfield, Mo.
- NANCY CHADICK, Texarkana, Texas
- VICKIE CHANDLER, Nashville, Tenn.
- KEN CLARKE, Brownsville, Tenn.
- SANDY COOK, North Little Rock, Ark.
- DEBBIE COOPER, Memphis
- ALLISON COWAN, Staunton, Va.
- BETTE DALE, Prentiss, Miss.
- ALAN DAVIS, Clinton, Miss.
- GLENN DAVIS, McMinnville, Tenn.
- DONNA DeJARNATTE, Little Rock, Ark.
- MARION DICK, Birmingham, Ala.
- BILL DODSON, Shreveport, La.
- CECIL DORMAN, Memphis
- PHIL DOSS, Jackson, Miss.
- BARBARA DRUMRIGHT, Nashville, Tenn.
- MARCIA EASKER, Metairie, La.
- VAN EDINGTON, Mobile, Ala.
- BILL EHLERS, Shreveport, La.
- ELDON NEW, Moro, Ark.
- SUSAN ESCHENBRENNER, Little Rock
- KAREN FRANCIS, Memphis





MARK FRENCH, Memphis  
 BOB FRY, Piggott, Ark.  
 ALLEGRA GARCES, Merida, Venezuela  
 JAMES GARDNES, Memphis  
 RICHARD GILLESPIE, St. Petersburg, Fla.

JOANNE GLOVER, Rochester, Mich.  
 EMMEL GOLDEN, Memphis  
 ELLINOR GOLDMAN, Waterproof, La.  
 GARY GOODMAN, Clemson S. C.  
 JAN GRAHAM, Little Rock, Ark.

JEANETTE GRAY, Russellville, Ark.  
 NANCY GREGG, NewPort Richey, Fla.  
 KATHY HAAGA, Memphis  
 LINDA HALL, Memphis  
 STAN HAMILTON, Dalton, Ga.

STEVE HARKNESS, Metairie, La.  
 HOYT HARRIS, Lewisburg, Tenn.  
 GINGER HASKELL, Birmingham, Ala.  
 JOHN HASTINGS, Stuttgart, Ark.  
 LISA HEISLER, Bedford, Mass.

# Class of 1972

JAMES HENDRICKS, Caruthersville, Mo.  
 DAN HIEBER, Jonesboro, Ark.  
 CLIFF HINES, Sulphur Springs, Texas  
 PEGGYE HORNE, Meridian, Miss.  
 BILL HOLLOWAY, Memphis



MARTHA HOWELL, Jamestown, N. C.  
 JUAN HRASE, Caruthersville, Mo.  
 DAVID HUME, San Bernadino, Calif.  
 SARAH HURGETON, Houston, Texas  
 AUBREY JACKSON, Memphis



BARBARA JAMES, Shreveport, La.  
 STEPHEN JAMES, Memphis  
 BILL JEFFERSON, Memphis  
 JEMMA JENKINS, Memphis  
 CARLYLE JOHNSON, Milan, Tenn.



BILL JONES, Little Rock, Ark.  
 TOM KELLER, Charlotte, N. C.  
 CHOI TSI KWAN KENT, Hong Kong  
 DONNA KIDD, Ripley, Tenn.  
 KATHY KING, Baton Rouge, La.



BILL KLEIN, Nashville, Tenn.  
 PATTY LANE, Dallas, Texas  
 STEPHANIE LARRY, Memphis  
 PHILIP LeTARD, New Orleans, La.  
 PRISCILLA LIENTZ, Savannah, Ga.



HERSHEL LIPOW, Memphis  
 CAROL MacCURDY, Baton Rouge, La.  
 GINGER MARTIN, Oak Ridge, Tenn.  
 GWEN MARTIN, Dalton, Ga.  
 JAN MARTIN, Memphis



KAY MAUNE, London, England  
 DAVID MAYBRY, Memphis  
 BILL McBRIDE, Alexandria, La.  
 JAMES McCain, Decatur, Ga.  
 TOM McDONALD, Memphis



MONA MIZELL, Little Rock, Ark.  
 PERI MOBLEY, Clarksdale, Miss.  
 CECELIA MOORE, Memphis  
 MARIANNE MUSSETT, Memphis  
 VIVIAN NAUMANN, Memphis





KARIN NELSON, Tenafly, N.J.  
 KATHY NELSON, Metairie, La.  
 JIM NOLAN, Little Rock, Ark.  
 KATIE NOROWSKI, Memphis  
 PATTY O'HEARNE, Shawnee Mission, Kan.



KURT OGLE, Memphis  
 CATHY ORR, Dallas, Texas  
 CRISTINE PAGE, Memphis  
 JAN PARRY, Memphis  
 WARNER PHELPS, Memphis



BOB PHILLIPS, St. Louis, Mo.  
 ERIC PIERCE, Memphis  
 BEVERLY PUCKETT, Tullahoma, Tenn.  
 MIA TANKIN, Signal Mt., Tenn.  
 JENNY REED, Memphis



SHARON RIDINGS, Cape Girardeau, Mo.  
 ROB RILEY, Little Rock, Ark.  
 JERRY ROBERTS, Memphis  
 THAD RODDA, Memphis  
 JACKIE RUTLEDGE, Humboldt, Tenn.



JOE RUTLEDGE, Lewisburg, Tenn.  
 ZUHAIR SABBAGH, Nazareth, Israel  
 MICHAEL SADLER, Tupelo, Miss.  
 SUSAN SCHAFFER, Memphis  
 JANE SCHMID, Jackson, Miss.

# Class of 1972

STEVE SCHMIDT, Atlanta, Ga.  
DAVID SEILER, Corinth, Miss.



TOMMY SIDES, Dundee, Miss.  
SUSAN SIMS, Jonesboro, Ark.



CINDY SLACK, Memphis  
CONNIE SLOAN, Chattanooga, Tenn.



BARBEE SMITH, Brownsville, Tenn.  
GENYTH SMITH, Natchez, Miss.



NANCY SMITH, Nashville, Tenn.  
SUSAN SMITH, Florence, Ala.



JOHN SMOOT, Brownsville, Tenn.  
GLENN SOWELL, Memphis





CLAUDE STAYTON, Hammond, La.  
 SALLY STITT, Austin, Texas  
 RALPH SUDDERTH, Little Rock, Ark.  
 JOHN SUTER, Memphis  
 JACKIE TAYLOR, Caruthersville, Mo.

TONY TIERNEY, Memphis  
 MICHELE THOMAS, Memphis  
 SYLVIA THOMAS, Memphis  
 KEN THOMPSON, Memphis  
 JAN TUCKER, Memphis

EDGAR UNDERWOOD, Birmingham, Ala.  
 ELAINE VAN AUKEN, Huntsville, Ala.  
 JOHN VICKERY, Memphis  
 JUDY VINCENT, New Orleans, La.  
 MARCIA WAGNER, Little Rock, Ark.

DAVID WALLACE, Little Rock, Ark.  
 MARTHA WALLACE, Allardt, Tenn.  
 MADALYNE WARE, Memphis  
 JUDY WARREN, Memphis  
 JAN WESTBROOK, Chattanooga, Tenn.

WENDELL WHITTEMORE, Memphis  
 MIKE WILLIAMS, Nashville, Tenn.  
 JOHN WILLIAMSON, Brownsville, Tenn.  
 CHERYL WILLIFORD, Columbia, Tenn.  
 LESLIE WINELAND, Memphis

MATTHEW WOOD, Germantown, Tenn.  
 CHARLOTTE YANCEY, Memphis  
 ALEX YEILDING, Birmingham, Ala.  
 STEVE YOUMANS, Calhoun, Ga.  
 MARTHA ZACHRY, Chattanooga, Tenn.



# Freshmen

BECK ABRAHAM, Eufaula, Ala.  
 RALPH ALLEN, Memphis  
 CHERYL ANDERSON, Palm Beach, Fla.  
 DEBBIE ARCHIBALD, Memphis  
 TOM AUNE, Florence, Ala.  
 CLINT BAILY, Tunica, Miss.  
 MARGRET BAILY, Shreveport, La.  
 DICHARD BARKLEY, Nashville, Tenn.  
 JOHN BEACHMAN, Atlanta, Ga.  
 MARGARET BEATY, Nashville, Tenn.

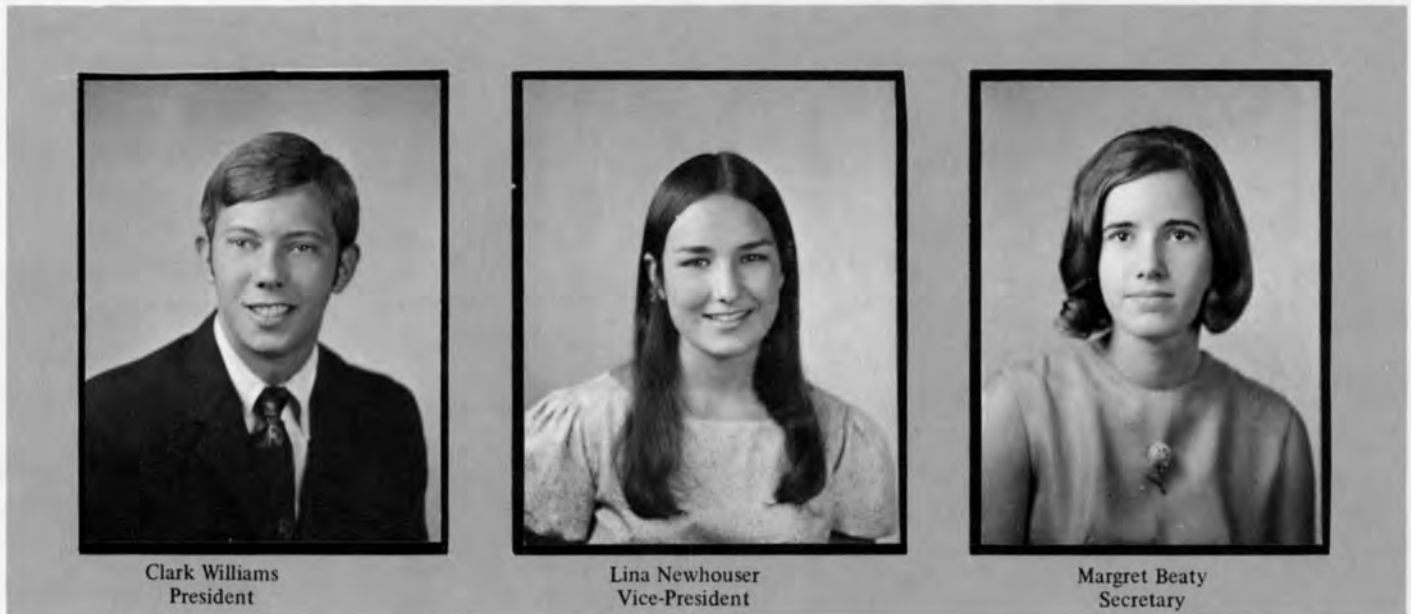

Clark Williams  
President

Lina Newhouser  
Vice-President

Margret Beaty  
Secretary

STEVEN BELL, Batesville, Ark.  
 RICK BERNARD, Nashville  
 DOUG BIBEE, Covington, La.  
 MARTY BIGELOW, Clinton, Miss.  
 RAELYNN BLOUNT, Eufaula, Ala.



VIRGINIA BLOUNT, Waynesboro, Ga.  
 MIKE BRAMHAM, Nashville, Tenn.  
 ANNE BRANTLEY, Montgomery, Ala.  
 GREGORY BOYD, Memphis  
 DEBBIE BROOKS, Atlanta, Ga.



JUDY BROOKS, Nashville, Tenn.  
 BILL BROOKS, Seoul, Korea  
 KATHY BROWN, Huntsville, Ala.  
 BILL BRUNE, Houston, Texas  
 DALE BUCHANAN, Akron, Ohio





BETH BUCHWALD, Memphis  
 BILL BULLOVE, Jackson, Tenn.  
 STEVE BURKETT, Little Rock, Ark.  
 SUSAN BURNSIDE, Lake Village, Ark.  
 CLINT BUTLER, Memphis

LINDA BUTLER, Jackson, Tenn.  
 CAROL CALHOUN, Metairie, La.  
 JANET CARR, Memphis  
 CHRISTINE CARLSON, Greenwood, Miss.  
 WING CHIN, Memphis

JIMMY CLODFELTER, Yazoo City, Miss.  
 BETTY COLE, Milan, Tenn.  
 SALLY COGSWELL, Franklin, Tenn.  
 LOUIS COLLIER, Newport, Ark.  
 STEVE CONDON, Dallas, Texas

CARLA COX, Dallas, Texas  
 JERRY CRICK, Forrest City, Ark.  
 DAVE CROWE, Cape Girardeau, Mo.  
 DOUG DAVIDSON, Durham, N.C.  
 STEPHEN DAVIS, Starkville, Miss.

VIVIAN DELLINGER, New Orleans, La.  
 DEBBIE DAVENPORT, Stanford, Conn.  
 ROGER DEW, Little Rock, Ark.  
 FAITH DIETRICK, Kwangju, Korea  
 BRENDA DIETZ, Newport, Ark.

TERRY DILLON, Newport, Ark.  
 KATHY DIXON, Albuquerque, N. Mexico  
 CINDY DOWELL, Athens, Ala.  
 JENNIE SUE DUNN, Louisville, Ky.  
 MARVIN EASON, Memphis

CHERRY FALLS, Wynne, Ark.  
 DIANE FERGUSON, Louisville, Ky.  
 RICHARD FLOHR, Nashville, Tenn.  
 LYNNE FLOWERS, Atlanta, Ga.  
 BARBARA FOWKE, Chattanooga, Tenn.

RACHEL FRASER, Florence, Ala.  
 MARY BETH GASTON, Memphis  
 ALICE GAULT, Houston, Texas  
 JOAN GENTRY, Richardson, Texas  
 JOY GIDDENS, Nashville, Tenn.

# Class of 1973

WADE GILBERT, Murfreesboro, Tenn.

SARAH GIVENS, Little Rock, Ark.

SIDNEY GOLDSBY, Memphis

KATHY GRAVES, Hot Springs, Ark.

KAY KAY GREEN, Mobile, Ala.

JOHN GRIGGS, Memphis

KLO LYNNE GUYTON, Jackson, Miss.

KIRK HADAWAY, Memphis

GLORIA JO HALEY, Memphis

MIKE HAMRA, Tiptonville, Tenn.

EILEEN HANRAHAN, Memphis

MARY HARRIS, Fulton, Mo.

CAROLYN HART, Mobile, Ala.

BOB HAUGH, Mayfield, Ky.

MARLENE HAUSER, Ormond Beach, Fla.

RUSSELL HEADRICK, Dallas, Texas

LIZ HEAL, Dallas, Texas

JOHN HELD, Lawrenceburg, Tenn.

WAYNE HERBERT, Jackson, Miss.

BOB HERMAN, Newark, Del.





CORA HILL, Memphis  
 SUSAN HILLEY, Monroe, La.  
 HUGH HINES, Memphis  
 MARK HOLLINGSWORTH, Dallas, Texas  
 RAY HORTENSTEIN, Little Rock, Ark.

SCOTT HOWARD, Houston, Texas  
 MARGIE HOWE, Austin, Texas  
 NANCY HOWELL, Nashville, Tenn.  
 NATALIE HONAN, Eufaula, Ala.  
 JILL HORTENSTINE, Florence, Ala.

JENNIFER HOWARD, Montgomery, Ala.  
 JANE HOWZE, Birmingham, Ala.  
 MIMI HUFF, Memphis  
 MARTHA HUNT, Little Rock, Ark.  
 CAROL HUTCHINSON, Caruthersville, Mo.

LAURA IHRIG, Chattanooga, Tenn.  
 MIKE ISAACSON, Lewisburg, Tenn.  
 SUE ANN JENKERSON, Batesville, Ark.  
 GARY JESTER, Florence, Ala.  
 CHERYL ANN JOHNSON, Memphis



JOHNETTA JOHNSON, Memphis  
 ANN JONES, New Orleans, La.  
 HAROLD JONES, Batesville, Ark.  
 MARTHA JONES, Memphis  
 PATRICIA JONES, Forrest City, Ark.



SARA JONES, Florence, Ala.  
 STAN JONES, Walnut Ridge, Ark.  
 TOM JONES, Atlanta, Ga.  
 KATHRYN JORGENSEN, Memphis  
 CHARLES KIBBY, Florence, Ala.



LARRY KIRKSEY, Bristol, Tenn.  
 VIRGINIA KITTLE, Tunica, Miss.  
 MARK KOONCE, Tunica, Miss.  
 LINDA KUILEMA, West Hollywood, Fla.  
 LANELLE LANCASTER, Grapevine, Tenn.



LIZ LANCASTER, Houston, Texas  
 LEICESTER LANDON, Covington, La.  
 RUSS LANGDON, Jackson, Tenn.  
 ERICA LARSON, Little Rock, Ark.  
 CATHY LASTRE, Memphis



MARGRET LAWSON, Gastonia, N.C.  
 MARK LESTER, Little Rock, Ark.  
 CLAYTON LEWIS, Pine Bluff, Ark.  
 CHRIS LYONS, Memphis  
 MARCIA LYONS, Clearwater, Fla.





## Class of 1973

MARION MAJORS, Memphis  
 CLARCK MALCOLM, Little Rock, Ark.

JAN MANNING, Waterproof, La.  
 LINDA MARLER, Memphis

CHELLIE MARTIN, Chapel Hill, N.C.  
 SARAH McCARTY, Knoxville, Tenn.

SUSAN McClURE, Dyersburg, Tenn.  
 LINDA KAY McCOY, Memphis

CHARLIE McELORY, Camden, Tenn.  
 HARRIET McLEAN, Memphis

ROBERT McNEAL, Walnut Ridge, Ark.  
 TAM McNEELY, Marion, Ark.

ANDRA McWEENY, Memphis  
 JIM MILLER, Louisville, Ky.  
 JOSEPH MILLER, New Orleans, La.  
 LYDIA MILLER, Austin, Texas  
 MARY MILLER, Jackson, Tenn.



SUE MILLER, Richmond, Va.  
 CAROL MILLWEE, Hot Springs, Ark.  
 MARILYN MITCHELL, Nashville, Tenn.  
 SUSAN MOFFATT, Millington, Tenn.  
 MERIWETHER MONTGOMERY, Greenville



LANCE MONROE, Paragould, Ark.  
 SALLY MONTGOMERY, Lewisburg, Tenn.  
 JANICE MOORE, Memphis  
 HERMAN MORRIS, Memphis  
 LYNN MOTLAY, Huntsville, Ala.



CLARA MURRAY, Jackson, Miss.  
 MIDGET MUSSETT, Memphis  
 ERIC MYERS, Jacksonville, Fla.  
 GINA NAILLING, Union City, Tenn.  
 LINDA NEWHOUSER, New Orleans, La.



BO NILLES, Little Rock, Ark.  
 COTTON NELSON, Memphis  
 NANCY NICHOL, Nashville, Tenn.  
 AL NIPPERT, Cincinnati, Ohio  
 KATHY NIXON, Murfreesboro, Tenn.



SUZANNE NODINE, Atlanta, Ga.  
 ROBERT O'DEA, St. Louis, Mo.  
 PANDY OLINDE, Baton Rouge, La.  
 MARGRET OLSON, Metairie, La.  
 CLARE ORMAN, Memphis



JAMES PARTIN, Memphis  
 STEVE PATRICK, Memphis  
 MARY PETTEFER, Memphis  
 MARGRET PICKERING, Nashville, Tenn.  
 GEORGE PINCKNEY, Columbia, Tenn.



BECKY PIXLER, Rochester, N.Y.  
 MARTI POE, Fulton, Ky.  
 ANDY POUNCEY, Crawfordsville, Ark.  
 TOM PRITCHARD, St. Petersburg, Fla.  
 CLIFF PUGH, Osceola, Ark.





## Class of 1973

PAM PULLIAM, New Orleans, La.  
CHIP RAMSAY, Yazoo City, Miss.



KATHY RAMAGE, Yazoo City, Miss.  
ALAN RAMSEY, Dallas, Texas



ANN REED, Louisville, Ky.  
PHIL REEMES, Pine Bluff, Ark.



GENE ROBERTS, Atlanta, Ga.  
SUE ROBERTSON, Dallas, Texas



MARK SADLER, Memphis  
BILL SAMPLE, Shreveport, La.



ELLEN SAMS, Fayetteville, Ga.  
NANCY SCHAEFFER, Memphis



TERRI SCHAPER, Jackson, Mo.  
DANIEL SCHINDLER, Huntsville, Ala.



GAYLE SCHULTZ, Topeka, Kansas  
PAM SEAY, Memphis



# Class of 1973

LILLA SEVIER, Birmingham, Ala.

JERRY SHENEP, Memphis

ANN SIMS, Knoxville, Tenn.

LYNN SIMS, Jonesboro, Ark.

BUNNY SHARP, Louisville, Ky.

LAREN SHAW, Meridian, Miss.

ROBERT SHULL, Ridely, Tenn.

JAMES SHUMARD, St. Andrews, Tenn.

DON SMITH, Caruthersville, Mo.

RICK SMITH, Jonesboro



SUZANNE SNYDER, Metairie, La.

ERIN SOUKEY, Teaneck, N.J.

JOHN SPENCER, Memphis

ANNE STEPP, Memphis

JIM STILES, Huntsville, Ala.



ELIZABETH SUMAN, Houston, Texas

FRANNIE TAYLOR, Nashville, Tenn.

MIA TAYLOR, Stuttgart, Germany

LARRY TAYLOR, Germantown, Tenn.

BOB TIGERT, Nashville, Tenn.



BEVERLEY TURNER, Mobile, Ala.

MAC TURNER, Columbia, Tenn.

SALLY TWEED, Atlanta, Ga.

CINDY VAUGHN, Jackson, Miss.

BILL VINING, Helena, Ark.





MIKE WALDEN, Memphis  
 GWENN WALL, Clarksville, Tenn.  
 ALBERT WALRAVEN, Dallas, Texas  
 GARY WARBROD, Belvidere, Tenn.  
 BILL WARNER, Helena, Ark.

MELANIE WATERS, Columbus, Ind.  
 TAYLOR WEBER, St. Louis, Mo.  
 ANN WELLS, Alcoa, Tenn.  
 STEVE WELLS, Memphis  
 LARRY WHELCHER, Little Rock, Ark.

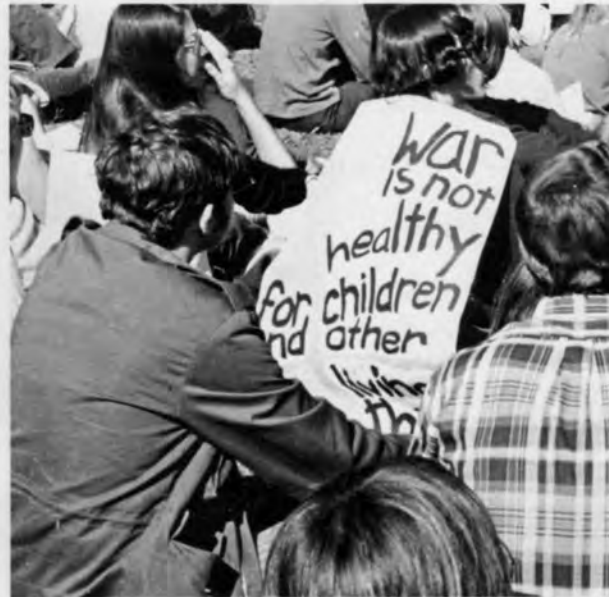

LARRY WHISNANT, North Little Rock  
 PAT WHITMAN, Atlanta, Ga.  
 SCOTT WILDS, Tuscaloosa, Ala.  
 JACK WILLIAMS, Florence, Ala.  
 LARRY WILLIAMS, Decatur, Ga.

ROBERT WILLIAMS, Memphis  
 ANN WILSON, Jackson, Miss.  
 SUSAN WITT, Temple Hills, Mo.  
 DAVID WOODS, Tunica, Miss.  
 JENNIFER WORSHAM, Oak Ridge, Tenn.

JANET WORSLEY, Baton Rouge, La.  
 HERBERT WRIGHT, Memphis  
 LAURIE WYCKOFF, Memphis  
 MIRION ZAMBIE, Helena, Ark.  
 ELISSA ZENGEL, New Orleans, La.

A closing . . . a time to reflect? To look back over the countless pages just gone by? To remember ourselves as we were this past year . . . our hopes, joys, aspirations, longings . . . a year to be aware of . . .

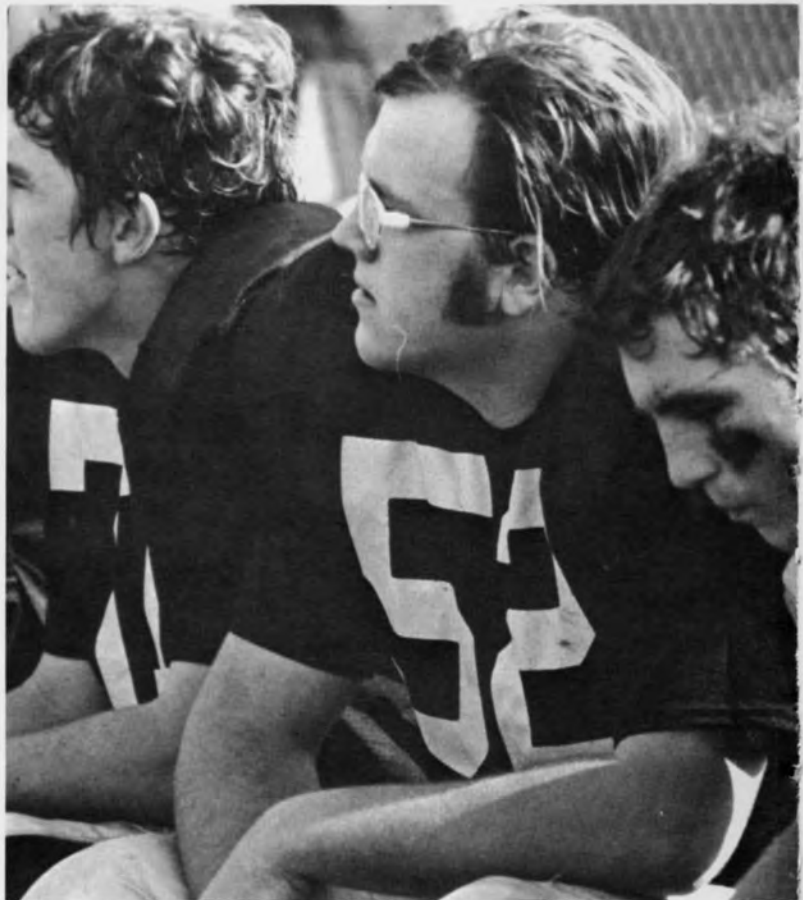







A year a confusion, a year of bright awakening, of awareness of what we are at college for . . . a year of political, social, and economic change for all of us.

*Awareness of a year of great grief, of death, of new birth. Before us lies a new year . . . a future, a year of promises, of hope and peace throughout the world.*

*We hope this book will help you to remember this very special and unusual year and the part that you played in it. If it was a small part, then expand your awareness in the year to come.*

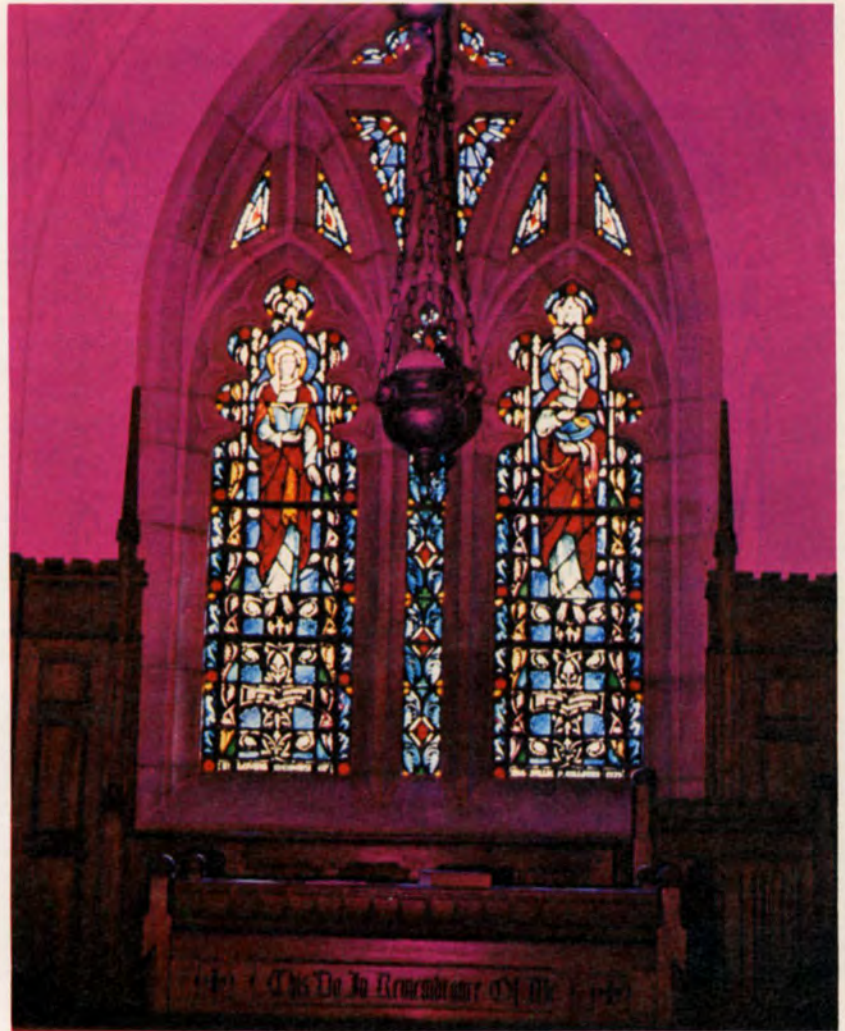







Thus ends another annual. Another yearbook to be looked at for a few days and then to take its place among the others on your shelf, to be brought down on rainy days, lonely hours, when you need to know a face, when you are about to graduate.

I hope this book will mean more to you than this. I have tried to make you aware of the beautiful and exciting times we are all living, of the school that we attend, and of the world that we are a part. I have asked you to expand your awareness . . . to become constantly aware of all you see and do every day while at Southwestern, an endless task, but one of which you will be thankful in the years to come.

I hope this does not sound foolish to you, for my meager staff and myself have not tried to be foolish in our task. As Cathrine Ann Porter once wrote "We try all our lives not to make fools of ourselves, and usually end up being the biggest fools of all." We have tried to be honest — I hope our honesty shows.

My thanks go out to those who helped so very much with this book — Alice Cockroft, Ellen Lackey, Jackie Rutledge, Jane Schmidt, Eve Yeargen, and Ruth Ann Sadler. To the faithful friends of the '70 Lynx — Earl Majors, Sonny Reese and the ever-faithful Phil Hollis who was always there when we needed him the most. Finally my thanks to Ron Wempe and Delmar Printing Company for their time and talents in the printing of this book.

Tommy Wolff, Editor





SOUTHWESTERN AT MEMPHIS

*A College of Liberal Arts and Sciences*

FOUNDED IN 1848

MEMPHIS, TENNESSEE 38112

To: Students of Southwestern 1969-70  
From: brad green, Commissioner of Publications 1969-70

The purpose of this letter is to explain the circumstances which have led to the publishing of the 1970 Lynx at this late date. As Commissioner of Publications I talked with the Editor of this book last spring and was assured that everything was going according to schedule. In late April the Editor informed me that the book would be a couple of weeks late since he had missed some deadlines due to unavoidable circumstances. He would also see about mailing the books to the students, if they should arrive in June.

In June the Editor graduated and little was heard from him until September when the Publications Board, under this year's Commissioner Judy Warren, investigated the matter. She was told that all of the material was in at this time. In October the Board learned that some of the copy was still missing. The Editor then stated that all of the material had not been sent in at the time of the September conversation, but that the final copy was in the hands of the Delmar Publishing Company at this time.

The Board phoned Delmar and discovered that 155 pages were still missing out of our 320 page book. Thoroughly believing that we would never see any book, Hershel Lipow and I volunteered to do the remaining work. We gave the Editor another week's extension during which he finished the remaining portion of the copy. Thus, on 30 November 1970, all of the original copy was turned in.

Hershel and I finished the book. We have done our best to proofread, make corrections, insert pictures, and pick up the loose ends of the 1970 Lynx. And, for better or for worse, the book is completed.

My sincere thanks to Mr. M.J. Williams Jr., Vice-President of Fiscal Affairs at Southwestern, and Mr. Ron Wempe, Director of Publications for Delmar's Knoxville office, for their continued support and their seemingly endless patience. And, my sincere apology to you, the students of Southwestern, for a book long overdue.

Sincerely,

*brad green*

brad green  
Commissioner of Publications 1969-70  
1 January 1971