

Sumner 1949

Sumner 1949

UNIVERSITY

JACKSON

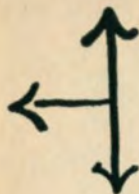

N. PARKWAY

TKA ATO

EAε

KE

KA

EN

TENNIS COURTS

WARE HOUSE

BAND HOUSE

STORAGE

INFIRMARY

CHRISTIAN UNION BLDG

FARGASON FIELD HOUSE

NEELY HALL

SCIENCE HALL

ROBB

WHITE

NEW DORM

PALME

THE HARRIS MEMORIAL

EISHER MEMORIAL GARDEN

Stanley

TRAILER
CAMP

SITE OF NEW
ZTA HOUSE

FARGASON
FIELD

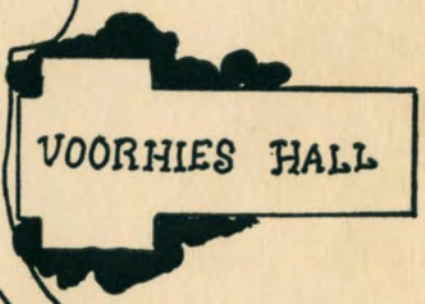
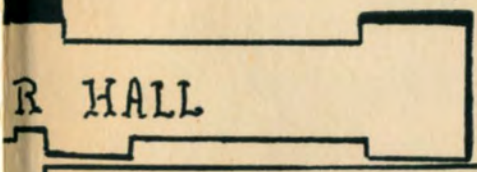
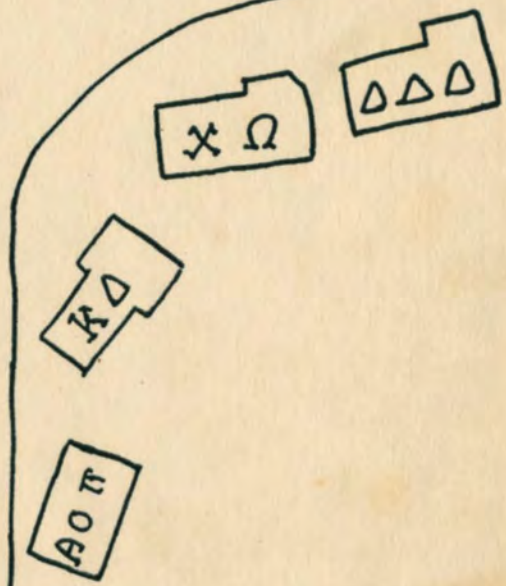

CAMPUS of
SOUTHWESTERN AT
MEMPHIS

HEARTH

Southwestern



A Christian College

Present

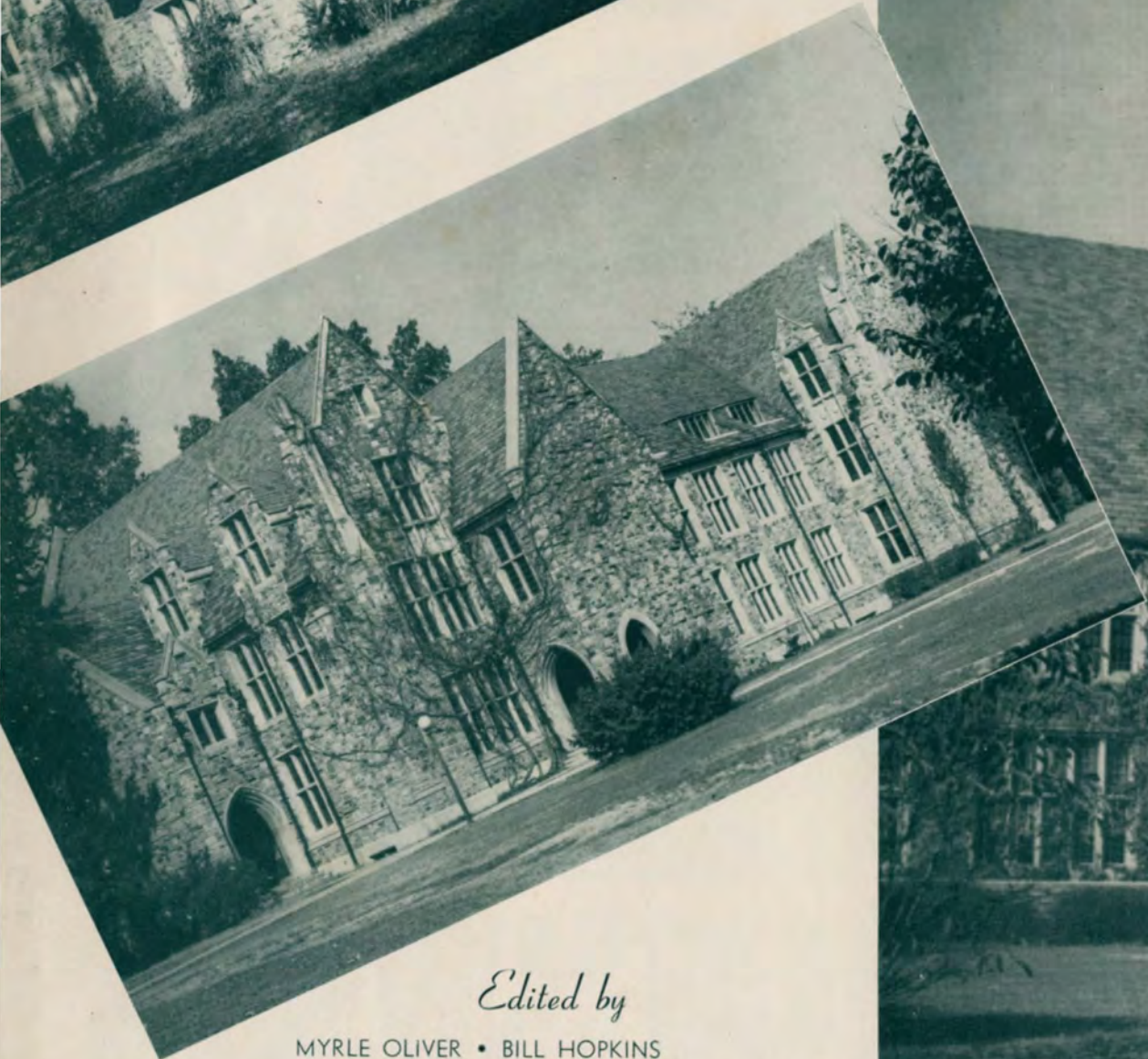

Edited by

MYRLE OLIVER • BILL HOPKINS

JEANNE PATTERSON • GEORGE WILLIAMSON

ts the 1949 Lynx



Foreword

Many times after we have left SOUTHWESTERN and the glory which surrounds her, we shall look back with fond recollections to the cherished traditions; to the beautiful campus; to those gothic artifices with which we were so familiar and to the friends we made at our beloved Alma Mater.

In editing this book we have attempted to depict the happenings of the college year as vividly and as realistically as possible. If this volume of the Lynx helps you to recall those eventful incidents which belong to your happiest days, the staff will have realized their goal.





Dedication

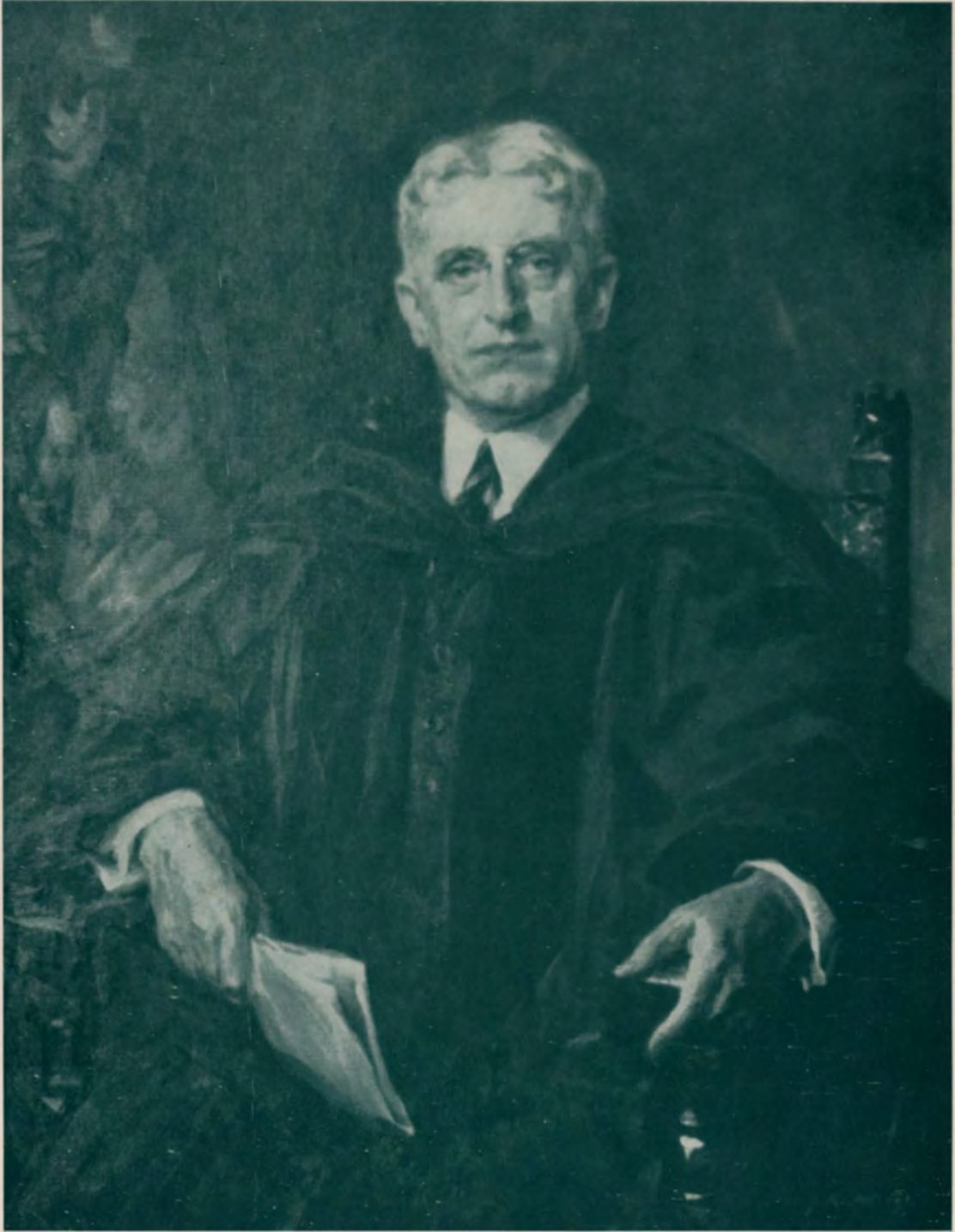

DR. CHARLES E. DIEHL

This 1949 Lynx is dedicated to President and Mrs. Charles E. Diehl, who for the past thirty-two years have devoted their lives to Southwestern, and who are largely respon-

Dedication



MRS. CHARLES E. DIEHL

sible for the outstanding college which we are privileged to be a part of today. We are deeply grateful to them, and extend to them our sincere love and best wishes.

Alma Mater

Dear Alma Mater, kind the fate
That links our lives with Thee,
For God's own power that made Thee great
Is the truth that makes us free;
Thy torch has touched our hearts with flame,
Our yearning souls refined;
Through Thee we learn the higher aim,
And train the truer mind.



O Leader to the larger light,
Southwestern, 'neath Thy wings
Thy sons in rev'rent love unite,
And each his tribute brings;
And dreams such dreams as old men dream,
And visions young men see,
Keep lighted in our hearts the flame
Once kindled there of Thee.

—PHOTOS OF CAMPUS SCENES BY KEN MILLS

To the Class of 1949:

The Class of 1918, the first to receive degrees under the present administration, was graduated during World War I. It was in consequence quite small. There were only five bachelor's degrees awarded that year at the commencement exercises in Clarksville, Tennessee, all of them to men.

Assuming that all candidates for the bachelor's degree this year successfully complete their requirements, the Class of 1949 will number one hundred and twenty-seven—eighty-six men and forty-one women. As World War I accounts for one of the smallest graduating classes thirty-one years ago, so World War II accounts this year for the largest graduating class in the history of the college.

The class this year is made up in part of those who matriculated in former years (one as far back as 1936), whose college work in the cases of fourteen was interrupted by service to the nation during the war period.

One thing at least the writer has in common with this class—the fact that this is the last, as it were, official commencement here for all of us. If your briefer pilgrimage at Southwestern has been as happy and as rewarding as mine has been, you will carry away only pleasant memories and deep and abiding friendships.

More than that, you will, as I do, rejoice that Dr. P. N. Rhodes has been chosen to succeed me, for he is one who is tried and true, one whom you know and respect and love. With him as the President, the college will be in safe and capable hands, and with the continued loyal cooperation of our fine faculty and staff, supplemented by you and other alumni and friends, Southwestern faces a bright future as it enters upon its second century of service to the church, to the nation, and to the world.

To all of you of the Class of 1949, including those who will be recorded x'49, we extend our greetings, our good wishes, and our affectionate regard. It has been a grand pilgrimage together.

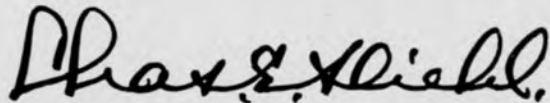

PRESIDENT



Deans

A. THEODORE JOHNSON, A.M., Ph.D.
DEAN OF THE COLLEGE
PROFESSOR OF ENGLISH

A.B., Westminster College; A.M., University of
Virginia; Ph.D., University of North Carolina.

Waller Raymond Cooper, A.M., LL.B.
Dean of Men
Professor of History
A.B. Washington and Lee University;
A.M., Harvard University, LL.B.
University of Alabama; V.A.
(Juris) Oxford University

Margaret Huxtable Townsend, M.A.
Dean of Women
Professor of Sociology
B.A. and M.A. McGill University

Charles I. Diehl, A.M.
Dean of Freshmen
Assistant Professor of English
B.A. Southwestern at Memphis;
A.M. University of Chicago



Meet the Profs

H. W. ANDERSON, M.A., Ph.D.
 Professor of Psychology
 B.A. State Teachers College, Nebraska;
 M.A. University of Wyoming; Ph.D. George
 Peabody College for Teachers.

PHILIP ANGELES, M.A.
 Assistant Professor of Spanish
 B.A., Lehigh University;
 M.A., Universidad Nacional de Mexico.

CLINTON L. BAKER, M.S., Ph.D.
 Professor of Biology
 B.S. and M.S. Emory University;
 Ph.D. Columbia University.

JOHN H. DAVIS, M.A., Ph.D.
 Professor of History
 The J. J. McComb Chair
 A.B. University of Kentucky; B.A. and
 M.A. Oxford University; Ph.D.
 University of Chicago.

JOE OTIS EMBRY, A.M., Ph.D.
 Associate Professor of Romance Languages
 A.B. Drury College; M.A. State University
 of Iowa; Ph.D. University of Minnesota.

ROBERT W. HARTLEY, Ph.D.
 Professor of Mathematics
 A.B. University of Utah; B.A. Oxford University
 Ph.D. University of Pennsylvania.

RALPH C. HON, A.M., Ph.D.
 Professor of Economics and Business Administration
 A.B. University of Illinois; A.M. Harvard
 University; Ph.D. University of North Carolina.

ALEXANDER P. KELSO, B.D., M.A., D.D.
 Professor of Philosophy and Christian Ethics
 The R. A. Webb Chair
 A.B. Washington and Jefferson College;
 B.D. Western Theological Seminary;
 B.Sc. and M.A. Oxford University.

JOHN H. KENT, M.A., Ph.D.
 Associate Professor of Latin
 B.A. and M.A. Queen's University;
 Ph.D. University of Chicago.

LAWRENCE F. KINNEY, A.M., Ph.D.
 Professor of Bible
 The Albert Bruce Curry Chair
 A.B. Hampden-Sidney College;
 B.D. Union Theological Seminary.
 A.M. and Ph.D. University of Virginia.

THOMAS M. LOWRY, A.M.
 Associate Professor of History and Government
 A.B. Davidson College
 A.M. Princeton University.

MARION LEIGH MacQUEEN, A.M., Ph.D.
 Professor of Mathematics
 A.B. Southwestern at Memphis; A.M. University
 of Wisconsin; Ph.D. University of Chicago.

M. FOSTER MOOSE, A.M., Ph.D.
 Associate Professor of Chemistry
 B.S. Memphis State College
 A.M. and Ph.D. Columbia University.

JULIAN C. NALL, B.S.
 Instructor in Mathematics
 B.S. Southwestern at Memphis.

ROBERT S. POND, A.M., Ph.D.
 Professor of Mathematics
 A.B. Washburn College; A.M. Marietta College;
 Ph.D. University of Kansas.

W. TAYLOR REVELEY, B.A., B.D.
 College Pastor and Assistant Professor Bible
 B.A. Hampden-Sidney College; B.D.
 Union Theological Seminary.

PEYTON NALLE RHODES, A.M., Ph.D.
 Professor of Physics
 A.B., A.M. and Ph.D. University of Virginia.

ROBERT LOUIS ROUSSEY, A.M.
 Assistant Professor of French
 A.B. and A.M. University of Illinois.



Meet the Profs



THOMAS A. SCHAFER, A.B., B.D.
Assistant Professor of Bible
A.B. Maryville College; B.D. Louisville
Presbyterian Seminary.

GEORGE RAYMOND SHIPMAN, M.A.
Assistant Professor of Modern Languages
B.A. Simpson College; M.A. State
University of Iowa.

DAVID W. SPRUNT, A.B., B.D.
Assistant Professor of Bible
A.B. Davidson College.
B.D. Union Theological Seminary.



MARTIN W. STORN, A.M., Ph.D.
Professor of Spanish Romance Languages
A.B. Wartburg College; A.M. University of
Washington; Ph.D. John Hopkins University.

ROBERT P. STRICKLER, Ph.D.
Professor of Greek
A.B. West Virginia University; 1907-1910 Oxford
University; Ph.D. John Hopkins University.

GEORGE F. TOTTEN, A.M.
Assistant Professor of Speech and Dramatics
A.B. Wayne University; A.B. University of
Michigan.



CHARLES LOUIS TOWNSEND, A.M., Ph.D.
Lecturer in Modern Languages and Literature
B.A. McGill University; A.M. and Ph.D.
Harvard University.

RICHARD B. VOWLES, M.A.
Assistant Professor of English
B.S. Davidson College; M.A. Yale University.

FELIX T. WASSERMAN, Ph.D.
Assistant Professor of Geography and Modern Languages
Student at Universities of Heidelberg and Munich;
Ph.D. University of Freiburg.



JAMES L. A. WEBB, Ph.D.
Associate Professor of Chemistry
B.S. Washington and Lee University;
Ph.D. Johns Hopkins University.

WALTER E. WEESE, M.A.
Assistant Professor of English
B.A. University of Toledo; M.A. Yale
University.

JARED E. WENGER, A.M., Ph.D.
Associate Professor of Romance Languages
A.B. University of California at Los Angeles;
A.M. Stanford University; Ph.D. Princeton University.



JOHN QUINCY WOLF, A.M., Ph.D.
Professor of English
A.B. Arkansas College; A.M. Vanderbilt;
Ph.D. Johns Hopkins University.

BENJAMIN A. WOOTEN, A.M.
Assistant Professor of Mathematics and Physics
A.B. University of Alabama;
A.M. Columbia University.

AL CLEMENS, A.B.
Director of Physical Education and Athletics
A.B. University of Alabama.



BERNICE DALEY
Assistant Director of Physical Education for Women
Graduated from Tufts College and Bouve-Boston
School of Physical Education.

JESSIE GROSSNICKLE, A.M.
Director of Physical Education for Women
A.B. Mississippi State College for Women
A.M. Texas State College for Women.

WILLIAM R. MAYBRY

Faculty Not Pictured

NEIL F. BRUCE, M.A.

Assistant Professor of Political Science
B.A. (Philosophy) and M.A., Oxford University

JAMES HAGOOD, JR., M.A.

Assistant Professor of Mathematics
B.S., Piedmont College; M.A., George Peabody College

ROBERT W. JOHNSON, M.B.A.

Assistant Professor of Economics and
Business Administration
M.B.A. Harvard Graduate School of Business

ROBERT EARLE McGEE, B.A.

Associate Professor of English
B.A., Southwestern of Memphis;
B.A. (English) Oxford University

OLIVE W. QUINN, A.M.

Assistant Professor of Psychology
A.B., Goucher College; A.M., University of Chicago

LAURA ROBINSON, A.M., Ph.D.

Professor of Classical Languages and Athletics
A.B., Agnes Scott; A.M., University of Georgia;
Ph.D., John Hopkins University

ARLO I. SMITH, M.S., Ph.D.

Associate Professor of Biology
A.B., Hendrix College; M.S., Northwestern University;
Ph.D., University of Washington

RAYMOND T. VAUGHN, A.M.

Associate Professor of Chemistry
A.B., Culver-Shockton College; A.M.,
University of Missouri

RICHARD B. VOWLES, M.A.

Associate Professor of English
B.S., Davidson College; M.A., Yale University

Meet the Staff

MRS. F. T. CONN, B.S.
Resident Head of Voorhies Hall

ROY L. DAVIS, A.B., B.D.
Secretary of Public Relations

MALCOLM EVANS, A.B.
Registrar

MRS. NOBLE HICKS, A.B.
Assistant Dean of Women

MRS. M. L. HILL
House Manager

WARREN D. HOWELL
Bookkeeper

MRS. EDWIN A. HUGHEY
College Nurse

IREYS MARTIN
Cashier

MARY MARSH, B.S., A.B. in L.S.
Librarian

GOODBAR MORGAN
Alumni Secretary

ERMA REESE
Secretary to the President

JOHN A. ROLLOW, B.S.
Supervisor of Property

MRS. I. A. RUTLAND
Resident Head of Evergreen Hall

C. L. SPRINGFIELD, LL.B.
Bursar and Business Manager





BURNET CORWIN TUTHILL,
A.M., M.Mus., Mus.Doc.

A.B., A.M., Columbia University; M.Mus.,
College of Music Cincinnati
Director
Better known as "Pappa" by the symphony
and choir

The Music College

The Memphis College of Music having been affiliated with SOUTHWESTERN since 1938, became the music department of SOUTHWESTERN during the summer of 1943, at which time it moved from Union and Bellevue to the Galloway Mansion located on Overton Park Avenue.

Accepting beginners at all ages, it carries their studies through intermediate and college work leading to the degrees of Bachelor of Music and Bachelor of Arts with a major in music, which degrees are conferred by SOUTHWESTERN. All academic and most music courses are given on the SOUTHWESTERN campus, a short distance from the College of Music.

SOUTHWESTERN is very proud of this fine music department which has full membership in the National Association of Schools of Music.



GLADYS CAUTHEN Dean, Music Faculty; Piano
Pupil of Theodor Bohlman, Mrs. E. T. Tobey, William H. Sherwood, and Ernest Hutcheson.
President Memphis College of Music 1933-1943

RUTH COBB Harp
Pupil of Carlos Salzedo.

GERTRUDE M. DOUD B.M.; Piano
B.M., Memphis College of Music; Pupil of Lois Maer.

IALEEN T. DUNNING B.M.; Piano
B.M., American Conservatory; Pupil of Theodor Bohlman, Silvio Scionti, and Mrs. Carre Louise Dunning-Dunning System.

HARRY R. EDWALL B.M.E.; Theory
Bachelor of Music Education, Drake University.

ALBERT V. ENGLISH B.A.; M.A.; Band
B.A., Iowa State Teachers College; M.A. State University of Iowa.

MARY J. KIRKENDOL B.M., M.Mus.; Violin
B.M., Miami University; M.Mus., University of Michigan.

NEUMON LEIGHTON B.M.; Voice
B.M., University of Arkansas; Student at Bogulawski College of Music, Chicago, and Royal Italian University, Perugia.

LOIS MAER Piano
Graduate, Bolling-Musser School of Music; Pupil of Sigismund Stojowski, Rudolph Granz, and Egon Petri.

ELIZABETH MOSBY Piano
Graduate, Chicago Musical College; Student at Columbia University and Washington University; Pupil of Xaver Scharwenka, Raphael Posefy, Theodor Bohlman, and August Fraemke.

MYRON MYERS B.Ed., M.Mus., Piano
B.Ed., Milwaukee State Teachers College; M.Mus., University of Michigan; Pupil of Joseph Brinkman and Arthur Schnabel.

VIRGINIA LOWERY MYERS B.M., M.Mus., Theory
B.M., Memphis College of Music; M.Mus., University of Michigan; Pupil of Myron Myers, Joseph Brinkham, and Arthur Schnabel.

BESS PORTWOOD B.M.; Voice
 B.M., American Conservatory; Pupil of Louise Robyn, Elaine de Sellem, Noble Cain, Conrad V. Bos, and Leola Lucey.

ANNE T. REYNOLDS A.B., B.M.; Flute
 A.B., Southwestern; B.M., Memphis College of Music; Flute pupil of Ary van Leeuwen, Edwin Lennig, Laurent Torno, and Georges Laurent; Flute, Memphis Symphony Orchestra.

MILDRED L. SEAY B.M., M.M.; Piano
 B.M., M.M., Cincinnati Conservatory; Pupil of Dr. Karol Liszniewski, and Mme. Olga Samaroll.

DOROTHY SCOTT A.B.; Piano
 A.B., Newcomb College, Tulane University; Pupil of Myron Myers.

JANE SODERSTROM A.B., B.M.; Piano
 A.B., B.M., Southwestern; Pupil of Lois Maer.

ADOLPH STEUTERMAN F.A.G.O.; Organ
 Pupil of Dr. T. Tertius Noble, Dr. William C. Carl and Charles Galloway; Organist, Calvary Episcopal Church, Memphis.

PHYLLIS THORNBURG B.M.E.; Cello
 B.M.E., Drake University.

RUTH WOOD TUTHILL A.B., B.M.; Theory
 A.B., Western College, Oxford, O.; B.M., Cincinnati Conservatory of Music; Pupil of Robert Perutz. Solo Viola, Memphis Symphony Orchestra.

MAUDE WALKER Piano
 Student at Institute of Musical Art in New York and Teachers' College, Columbia University, and at Washington University; Pupil of Heniretta Michelson.



Not Pictured:

MARJORIE ASHCRAFT Voice
 Pupil of Clyde Brayndt, Don Beddoe and Ernestine Schumman-Heink.

S. FERGUS O'CONNOR CH.M., F.R.C.O.
 Oxford University.



The Memphis Academy of Art

Recognizing how important the statements of the creative artists are to the understanding of a culture, Southwestern believes that no education is completely liberal which has not included at least an elementary study of the fine arts in their traditional and contemporary forms. Last year their dream came true, when Southwestern became affiliated with The Memphis Academy of Arts located at 680 and 690 Adams Avenue in the historic old residences given by the James Lee Family to the City of Memphis for an Art School.

Although Southwestern does not allow a major in the field of art, three semester hours credit for each program per semester is given. Courses offered are Advertising Design, Interior Decoration, Crafts, Oil Painting, Watercolor Painting, Jewelry and Metalcraft, and Sculpture.

INDEX

CLASSES	17
FEATURES	51
ORGANIZATIONS	69
INFORMAL SNAPS	99
ATHLETICS	111
PANHELLENIC	129
ADVERTISERS	155

S
t
u
d
e
n
t
s'

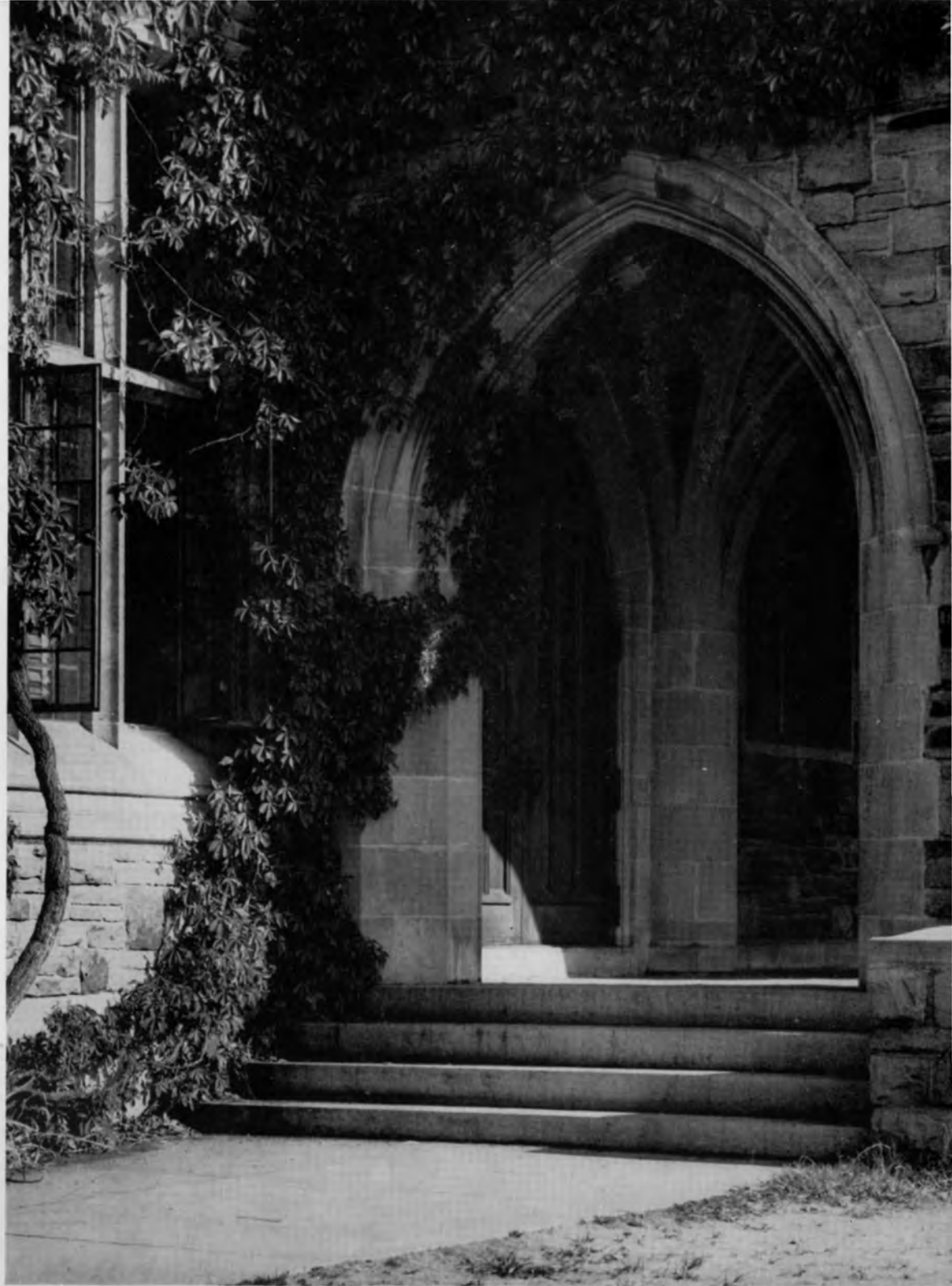

G a l l e r y



STEVE SCHILLIG

Senior Officers

- President STEVE SCHILLIG
Vice-President VIRGIL BRYANT
Secretary JEANNE EDENS
Student Council Representative ELLA BAILEY



Left to right: Steve Schillig, Virgil Bryant, Ella Bailey, Jeanne Edens.





LOUIS M. AGNEW, Economics Memphis
SN.

JACK ARTHUR, Philosophy Memphis
KA.

ELLA BAILEY, Math Clarksville, Tenn.
DDD, sec DDD pledges 1; Sou'wester Staff 1; Y.W.C.A. 1, 2;
Canterbury Club 1; Pi 2, 3, 4; Torch's Outstanding Soph
Woman 2; Women's Pan; Sec-Treas Jr Class 3; Stud Coun 3,
4; Women's Undergrad Bd 3, 4; Chi Beta Phi 3; Sec 4; Pres
of Sigettes 3, 4; All-Star Softball Team 3; Co-Editor of Stud
Coun Handbk 3; Torch 3, Pres 4; V-Pres DDD 4; Women's
Dorm Gov Bd 4; Sr Class Rep to Stud Coun 4; Lab Assist in
Biol 2, 3, 4; Who's Who 4; Cand for Distinction in Math,
Hall of Fame.

MARY ELLA BATTLE, Math Uniontown, Ala.
GD Ala Club 1, 2; Women's Pan 2, 3; Elec Com 2, 3; V-Pres
GD 2; Pres GD 3

WILLIAM REID BELL, JR., Economics Memphis
SAE; CUC 1; Pres SAE pledges; Basketball 1, 2, 4; S Club;
Ministerial Club 1; Baseball 4.

BETTY BENNETT, Biology Lookout Mountain, Tenn.
Transf Univ of Chattanooga; XO; Y.W.C.A.; Sou'wester,
Circulation Staff.

RALPH M. BENNETT, Piano Jonesboro, Ark.
SN; Southwestern Singers 1, 2, 3.

FRED BLAKE, JR., Philosophy Memphis
SN; Chaplain for SN; Pan Representative.

FRANK R. BOSWELL, Economics Memphis
SAE; Dream Boy of Torch 3; Pres SAE Pledges 1; Emmi-
nent Warden SAE 2; V-Pres Stud Body 3; Pres Elec Com
3; ODK 2, 3; V-Pres 3; Football 1, 2, 3; Track 1, 2, 3;
Basketball Mgr 3; S Club 1, 2, 3, Pres 2; Men's Intramural
Bd 1, 2; Stud Welfare Com 3; Who's Who; Sp Club 1, 2;
Fr Club 2; Most Popular Boy 3, Hall of Fame.

BETTY RUTH BROWN, Bible Memphis
Pi B Phi; Transf from Washington Univ; SW Singers;
CUC Forum Com; Stud Counselod; Y.W.C.A.



May '49

Seniors



SUSAN GRACE BROWN, Bible Memphis
Pi B Phi; Transf from Washington Univ; SW Singers; CUC
Forum Com; Stud Counselor; Y.W.C.A.



AUDREY LOUISE BRUNKHURST, Bible Augusta, Ga.
ZTA; Transfer from Junior College of Augusta, Ga; SW
Singers 3; Sans Souci 3; V-Pres 4; CUC 4; Dorm Gov Bd 3,
Sec 4; IRC 4.



RUSSELL E. BRYANT, Economics Memphis
KA, No. II, 3, No. III, 4; Siedman Economics Award 2; Honor
Council 3, Pres 4; ODK 3, 4; Alpha Theta Phi 3, Pres 4;
Who's Who 4; Alpha Theta Phi Award 3; Candidate for De-
gree with distinction in Economics, Hall of Fame.



VIRGIL LEON BRYANT, JR., Philosophy East Point, Ga.
KS, V-Pres 4; Pres Alpha Psi Omega 4; Pres SW Singers 4;
Pres Men's Pan 4; Pres New Dorm 4; V-Pres Senior Class 4;
Ministerial Club; Student Council Com on Campus Religious
Life; Who's Who, 4; April Fool's Court, 4.



CAROL CABLE Cleveland, Miss.
XO, Y.W.C.A. 2, 3, 4; Canterbury Club 2; SW Singers 3, 4;
Delta Club 2, 3, 4.



CLARENCE M. CAMFERDAM, JR., Economics Memphis
PiKA



CONRAD E. CARROLL, Math Mayfield, Ky.
KA, Treas 4; "S" Club; Varsity Football; Varsity Basketball.



IRA GREGG CARTER, Psychology and Sociology Amory, Miss.
PiKA, Pledge Sec 1, Corr Sec 1, Rec Sec 2, Historian 2; Nitist
Club 1, 2, 3, 4; Psy Club V-Pres 3, Pres 4.



GEORGE AUSTIN CHAUNCEY, Philosophy Memphis
Transfer from Wake Forest College; Alpha Theta Phi 3, Sec
4; Independent Men 3, 4; Sec World Federalists 4; Honor
Council 3, 4; ODK, 4; Cand for Honors in Phil.



ROBERT H. COBB, JR., Math Rome, Ga.
KS; Asst Football Mgr 2, Southwestern Staff 4.



VINTON COLE, French Memphis
 XO, Asst V-Pres 2, Asst Sec 3, Pres 4; Healers 1, 2; Lynx Staff 1, 2, 3; Sou'wester 2, Religious Ed 4; Sec XO Pledges: French Club 2, 3, Sec 4; Beauty Sec Lynx 1, Finalist 4; Y.W.C.A. 1, Cab 2, 3, V-Pres 4; STAB 3, V-Pres 4; April Fool Carnival Court 3, 4; Woman's Pan 4; CUC 4; Torch Society 4.

BETTIE CONNALLY, Latin Memphis
 AOPi Pres of Freshman Class at Chevy Chase, Spanish Club, Speech Club; AOPi Herald, Rush Chairman 3, Pres 4; Y.W.C.A. 4; S.T.A.B. 4; Torch 4; Elections Comm 2; Women's Pan 4; Canterbury Club 1.

ELOISE METZGER COOPER, Psychology Memphis
 Transfer from Univ of Miss; XO Asst V-Pres 3, Sec 4; Lit Staff Sou'wester 2, Asst Ed 2, Ed April Fool Edition 2; Lynx Business Staff 2; "All-Star" Basketball Team 2, 3; Nitist Club 2; Women's Pan 3, Pres 4; Student Body Social Comm 4; Women's Undergrad Bd 4; Elections Comm 4.

PATRICK H. CORRIGAN, Sociology L. I., N. Y.
 Elections Comm.

GENE DAWS, Economics Memphis
 SN.

LEONA McCARTHY DeMERE, Philosophy, Bible . . Memphis
 KD, Pledge Treas 1, Assist Treas 2, Treas 3-4; Sou'wester 1, 2, 3; Lynx Staff 1, 2; Y.W.C.A. 1, 2, Religious Comm 3, 4; Healers 4.

PAUL E. DILLMANN, Voice Marianna, Ark.
 SN; SW Singers.

FRANCES DIXON, Psychology Memphis
 KD; Psychology Club; Lynx Staff; Span Club; Y.W.C.A.

WILLIAM C. DOUGLAS, Economics Arlington, Tenn.
 SAE, Assist Ed Zeta News 3, V-Pres 3, Rush Chairman 4; Sou'wester Business Staff 1.

EMILE ELIZABETH DUDNEY, Biology Kingsport, Tenn.
 KD, 1, Guard 2, Sergeant at Arms 3, 4; Y.W.C.A. 1, 2; W.A.A. Sec 2, Pres 3, 4; Co-Ed Stud Hand Book 3; Healers 2, 3, Alpha Psi Omega 4; Elec Comm 4; Women's Undergrad Bd 3, 4; All Star Basketball Team 2, 3, 4; All Star Softball Team 3, 4; Canterbury Club 1; Sou-wester 1, 2; Lynx Staff 1, Asst Business Mgr 2; Women's Dorm Gov Bd 1; Band 2, 3; Sp Club 3; SW Stud Ath Council 4; Lab Asst in Biology 3, 4.



May '49

Seniors

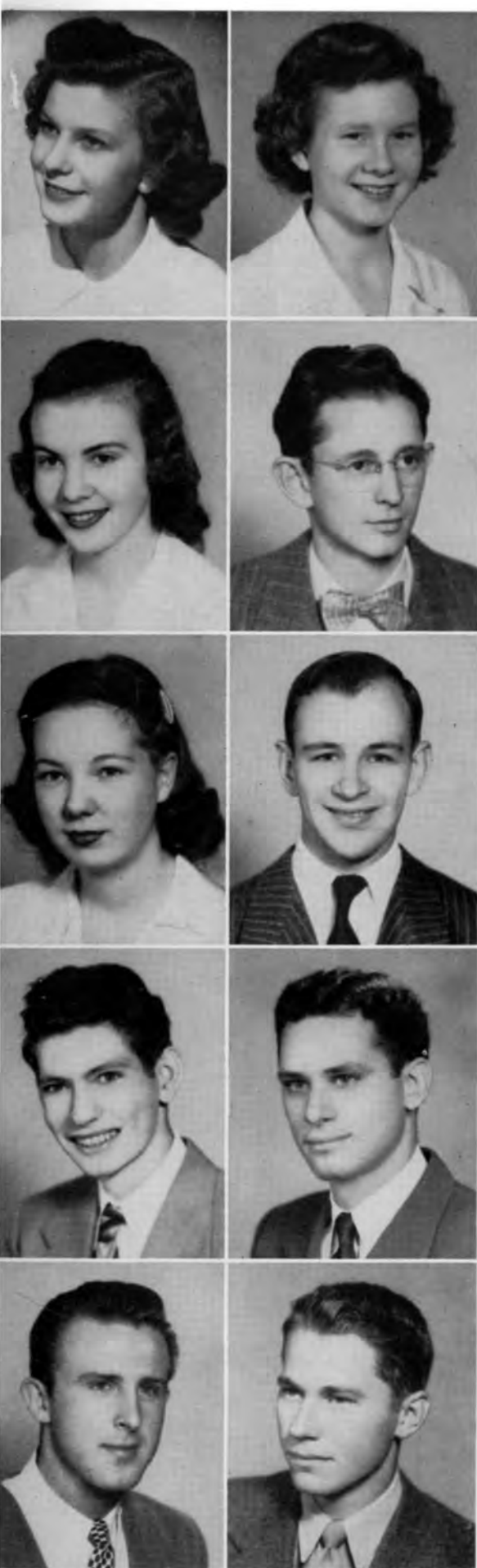

JEANNE EDENS, Public School Music Okolona, Miss

Transfer from Belhaven College, Jackson, Miss, Sec-Treas of Freshman Class; DDD, Most outstanding pledge 1, Scholarship and Activities Chairman 2, 3, Pres 4; S.T.A.B. 2, 3, Pres 4; Sec-Treas of Senior Class; Elections Comm, Sec-Treas 4; Women's Pan 4; Y.W.C.A. 2, 3; Southwestern Singers 2, 3, 4; Women's Undergrad Bd 4; Women's Dorm Gov Bd 3; SABA 2, 3, 4; W.A.A. 2, 3; Who's Who 4.

JEAN ELLINGSON, Biology New Orleans, La

ZTA, Pledge Pres and Best Pledge 1, Public Rel Chr 2, Treas 3, Pres 4; Y.W.C.A. 1, 2, Cab 3, 4; Canterbury Club 1; Dorm Gov Bd, V-Pres and Pres of Evergreen 2, Sec of Voorhies 4; Pub Bd 4; Pi 4; Elec Comm 4; Women's Undergrad Bd, V-Pres 4; Women's Pan Treas 4; Student Counsellor 3.

DOT FENTON, Piano Rolling Fork, Miss

Trans from Belhaven College, Jackson, Miss; DDD, V-Pres of Pledge 3, Officer 4; Lynx Staff 3; Delta Club, 3, Sec-Treas 4; SW Singers 3, Sec-Treas 4; Pi May Day 3, 4; W.A.A. Reporter 4; Stud Counselor 4; Torch, Sec 4; April Fool Court 4; Cheerleader 3, 4.

ORION F. FRYE, Biology Memphis

ORA LEE GARRAWAY, History Memphis

Spanish Club 1, 2; Y.W.C.A. 1, 2, 3; Alpha Theta Phi 4.

MERCER REITH GEWIN, Bible Dekalb, Miss

Trans from East Miss Jr Col, Scooba, Miss, ATO 3, 4; SW Singers 2, 3, 4; Ministerial Club 2, 3, 4.

THOMAS M. GLENN, English Talladega, Ala

PiKA, Pan Council, Ala Club, SW Singers.

WESLEY A. GOLDFARB, Economics Memphis

Transfer from Univ of Tenn, Zeta Beta Tau.

JOHN E. HALL, English Memphis

PiKA, Pres. 4; "S" Club, Varsity football, track; Stylus; Pan Council; So'western Staff; All-Star Basketball.

WILLIAM HATCHETT, English Ellendale, Tenn.

KS; Stylus Club; Ed Stylus Magazine, Ed of Sou'western; Nitist Club; SW Players; Student Council; Student Welfare Bd, ODK.





DANIEL NORFLEET HATHORN, History . . . Memphis
SAE, 2, Sec 3, Pres 4; French Club 2, Treas 3, 4; His-
tory Club.

TED HAY, Biology Memphis
Football Team, 2, 3; "S" Club 2, 3, 4; KS, V-Pres 4.

SUE HENRY, Piano Pedagogy Tchula, Miss
DDD, 1, 2, 3, Sec 4; Y.W.C.A. 1, 2; Canterbury Club
1; CUC 1, 3; SW Singers 3, 4; Honor Council 3, 4;
Women's Dorm Gov Bd 2, 3, Pres 4; S.T.A.B. 3, Sec-
Treas 4; Delta Club 3, Women's Undergrad Bd 4.

WILLIAM T. HOPKINS, Economics China
Trans from Wheaton College; ATO, Pres 2, Treas 3, 4;
Ministerial Club 2, 3, 4; Sou'wester 2; SABA 2; Elec
Comm, Pres 3; ODK 3, 4; Student Council 3; Summer
Honor Council 3; Nitist Club 4; Lynx Business Mgr;
Who's Who 4.

SALLY HOWARD, English Holly Springs, Miss
XO, Pledge Scholarship Cup 2, Chap Corr 3, Treas 4; Y.W.C.A.
1, 2, 3, 4; Fr Club 3, 4; Sp Club 1, 2, 3; Ala Club; Sou'wester 1, 2;
Lynx Bus Staff 3, Canterbury Club 1.

JIM K. HUDSON, JR., English Memphis
SAE.

GEORGE N. HUNTWORTH, Piano and Public School Music . Memphis
Band.

JAMES JEFFERY, English Memphis
KA.

PAUL F. KATES, Psychology Memphis
PiKA 1, 2, 3, 4; Psychology Club 3, Pres 4; Asst Psy Dept 4; Sp Club
2; Cand for Degree with Distinction in Psy.

SARA JEAN KING, English Memphis
KD, 1, Scholarship Ch 2, Social Ch 3, Membership Ch 4; Sou'wester
1, 2; S.A.B.A. 2, 3, 4; Y.W.C.A. 1, 2, 3, 4; Sp Club 1, 2; Most Stylish
Co-Ed 3; Stud Counselor 4; Heelers 1; Most Attractive 4.



May '49

Seniors



MARY JANE KING, English Memphis
 KD, 1, Hist 2, Asst Treas 3, V-Pres 4; Sou'wester 1, 2; Heelers 1; S.A.B.A. 2, 3, 4; Y.W.C.A. 1, 2, 3, 4; Sp Club 1, 2; Stud Counselor 4; SAE Sweetheart 4; Queen April Fool Carnival 4; Most Stylish Co-Ed 3, Most Attractive 4.

BERTHA LANDAU, Spanish Memphis
 Transf from Memphis State and Mexico City College; Sp Club, Sp Play.

MARJORIE GRACE LEAK, Sociology Lamar, Miss
 ZTA, 1, Activities Ch 2, Asst Treas 3, 4; Heelers 1; Y.W.C.A. 1, 2, 3, 4; Lynx Staff 1, 3; World Fed 3; Psy Club, Sec-Treas 3, 4; SABA 4; Elec Comm 4.

NANCY LEVESQUE LITTLE, French Memphis
 Transf from Vanderbilt Univ; DDD 2, Social Ch 3, Corr Sec 4; Sou'wester Fashion Ed 2, Society Ed 3; Lynx 3; French Club 2, 3, 4; Canterbury Club 2, Heelers 2, Alpha Psi Omega 3, V-Pres 4; Torch 4; Cand for Honors in French.

MARGARET LOARING-CLARK Memphis
 XO 1, 2, 3, V-Pres 4; Y.W.C.A. 1, 2, So Ser Ch 3, Pres 4; Sou'wester 1, 2; SW Singers 1, 2, 3, V-Pres 4; Lynx 1, 2; Canterbury Club 1; Honor Council 3, 4; Stud Counselor 3, 4; Torch, V-Pres 4; Pi 4; Inter Col Forum, Ch 4; CUC 4; Who's Who 4; Stud Faculty; Women's Undergrad Bd 4; All Star Basketball Team 3; Rel Life Comm 4.

ELIZABETH McPHERSON, English Memphis
 Transf from Wesleyan College; XO 2, 3; CCH; Y.W.C.A. 3, 4; Sou'wester 3, 4.

W. H. MARSH, Philosophy Memphis
 Ind Men, V-Pres; ODK, Pres; Stylus, Pres; Sou'wester 3, 4.

MARGARET MARSHALL, Voice Memphis
 Transf from Stephens College; AOPi, Pres of Pledges 2, Most Outstanding Pledge 2, Pan Del 3, V-Pres 4; SABA 2, 3; Pi 2, Sec-Treas 3, Pres 4; Y.W.C.A. 2, 3; Sou'wester 2; SW Singers 3, 4; Elec Comm 3; Stud Counselor 3, Chairman 4; Sec-Treas of Stud Body 4; Stud Welfare Bd 4; Women's Undergrad Bd 4; Torch 4; Minerva Club 4; April Fool Court 4; Most Outstanding Senior of AOPi; Who's Who 4.

SARA MAXWELL, Bible Memphis
 KD, 1, 2, Sec 3-4; Canterbury Club 1; Sou'wester 1; Sp Club 1; SW Singers 1, 2, 3, 4; Y.W.C.A. 1, 2, 3, 4; Psy Club 4; World Fed 4; Student Counselor 3.

JOHN MILLARD, English Memphis
 SAE, Eminent Chronicler, Eminent Recorder; CUC 4; Sou'wester 1, 2; Lynx 2, 3; Cand for Honors in English.





BEN MOORE, Chemistry Sardis, Miss

OWEN MOORE, Philosophy El Dorado, Ark
 Transf from Ark State A & M; SW Singers 3, 4; Stylus 3, 4;
 Nitist Club 3, Pres. 4; French Club 4.

JANET MORRIS, Spanish Woodbury Heights, N. J.

JOHN E. MURDOCK, Philosophy Memphis
 KS, V-Pres and Pres; "S" Club, Men's Pan; Golf Team.

RICHARD MUSSETT, Philosophy Memphis
 SN

CHARLES NICKAS, Economics Memphis

ROBERT S. NORMAN, Biology Memphis
 SN, V-Pres and Recorder; Sec Men's Pan; Elec Comm; Honor
 Council.

GEORGE RHEW PAGE, JR, French Memphis
 SAE; Sp Club; French Club.

HARLAN V. PATTON, Math Memphis
 SN.

EVIN L. PERDUE, Math Memphis
 SAE; Treas of Vet Org 3; V-Pres of Stud Body 3; Sports Ed Sou'-
 wester 2, 3; "S" Club 2, V-Pres 3, Pres 4; Track Team.



May '49

Seniors



JANE PHELPS, English Memphis
 KD, V-Pres of Pledges 1, Act Ch 2, V-Pres 3, Pres 4; Women's Pan 1,
 V-Pres 4, Heelers 1, 2, Alpha Psi Omega 3, Sec 4; Pi 1, 2, V-Pres 3, 4;
 SW Singers 1, 2; Sec of Fresh Class; Lynx Beauty 3; KA Sweetheart 4;
 Lady-in-waiting of April Food Court 4; Sp Club 3; Y.W.C.A. 1, 2, 3;
 Miss Southwestern 4.



LOIS PHILPOT, Voice Holly Springs, Miss
 Transf from Blue Mt College 3; XO Personnel Ch 4; Treas of Pledges 3;
 SW Singers 3, 4; Heelers 3; Y.W.C.A. 3, 4.

FRANKLIN CHARLES POE, Economics Memphis
 United World Fed; Pol Action Comm.

CHARLES E. POOL, History and Pol Science Memphis
 KA, Int Rel Club 4; Ch Dom Projects of UWF; Chairman of Pol Action
 Comm, His Club.



MARJORIE PRICHARD, Voice Dyersburge, Tenn.
 SW Singers.

BILL ROBERDS, Economics Memphis
 SAE; TKA.

AMOS L. ROGERS, JR., Economics Memphis
 Transf Navy V-12 John Hopkins Univ; Univ of S. C.; KA, V-Pres, Social
 Ch; Ministerial Club; Social Ch; Fr Club 3; SABA 3, Social Ch 4; TKA
 Debate Team 4; Sou'wester Rel Staff 4.



CARMEN JEAN ROPER, English Memphis
 ZTA, Sec of Pledges 1, Guard 2, 3, 4; Y.W.C.A. 1, 2, 3; Sou'wester
 1, 4; Lynx 2, 3; Band Sec 2, 3, 4; Sigettes.

EUGENE MICHEL SCHAFFER, Pol Science Memphis
 SN, Pres 4; Alpha Psi Omega; Int Rel Club, ODK.

STEVE SCHILLIG, Chemistry Leland, Miss.
 SAE; Stylus; ODK; XBPhi, Hall of Fame.





J. C. SCIANNI, Biology Memphis
KS.

STERLING BARRON SEIFORD, Economics Memphis
SAE, Football Team, Golf Team, Sports Ed Sou'wester.

BURT SINCLAIR, Philosophy Laurel, Miss.
SN.

CARLOYN SLOAN, English Walnut Ridge, Ark.
AOPi, Transfer from Lindenwood College.

JAMES SMALLING, English Meridian, Miss.
PiKA.

LLOYD SMITH, Chemistry Baton Rouge, La.
ATO.

MARTHA ANN SMOTHERS, English Bells, Tenn.
XO., Y.W.C.A. Heelers.

HENRY SPRINGER, Economics Springfield, Ill.
Transf from Ill College.

ROBERT HALL STANBERRY, English Maryville, Tenn.
Transf from Maryville College, Athenian Society; Ind Men 3, 4;
Nitist Club 3, 4; Honor Council 3; SN Pledge 2; Ministerial Club 2,
3, 4; SABA 4.

GERALD C. SWEATT, Psychology Jackson, Miss.
PiKA, Pres 3, Pres Pan Council 3; Ed of Sou-wester 4; Asst in Psy
Dept 3, 4; Student Council 3, Psy Club 3, 4; Fr Club 2, 3; Elec
Comm 2, 3.



May '49

Seniors



RALPH HERMAN TEED, JR., Economics Hot Springs, Ark.
SAE; Mgr Basketball Team, "S" Club, Men's Pan Council, Internural Board; SABA.

LESLIE LEE THOMPSON, Voice Memphis
SAE; Nitist Club 1; SW Singers 1, 3, 4.

JOETRIBO, Biology Raleigh, Tenn.
Affiliated with KS.

CLIFFORD E. TUCKER, Piano Memphis
SW Singers 1, 2, 3, 4; Southwester Symp Orch 4; First prize in Memphis and Mid-South Piano Scholar Ass., ODK.

JAMES M. TURNER, Math, Physics Swanlake, Miss.
KS, Best Pledge 1, Pledge Scholarship 1, Grand Master of Ceremonies 1, Sec 2, Pres 3, Area leadership and scholarship award 3; V-Pres Soph Class; V-Pres Junior Class; V-Pres Men's Pan 3; Chi Beta Phi Pres 3; ODK 3, 4; Pres Stud Body 4; Who's Who 4; April Fool Court, (Lord in Waiting) 4; Honor Scholarship 1; Stud Council 3; National Stud Congress Del 4; Cand for distinction in Math; Sou'wester 1, 2; Hall of Fame.

LOUISE JOY UPSHAW, Voice Memphis
AOPI, House Chairman, Sec; SW Singers 1, 2, 3, 4; Y.W.C.A. Song Ch, Treas.

WILLIAM J. WADE, History Memphis
Ind Men 1, 2, 3, 4; Ministerial Club, 1, 2; History Club, Pres 4; Int Rel Club 4.

DON WALTON, English Memphis
PiKA

BEDFORD WATKINS, Piano Monette, Ark.
SN, SW Singers, Transf from George Peabody College.

ERNESTINE WHITAKER, History Memphis
KD. 3, 4; Y.W.C.A. 3.



May
'49



JUNE WHITE, English Helena, Ark.
AOPI, Sou'wester 1, Asst Ed 2, News Ed 3, 4; Lynx 1, 2, 3, Feature Ed, SW Singers 1, 2;
Y.W.C.A. 3, 4; Int Rel Club 4, Heelers 1, 2.

STANLEY WILLIAMSON, Bible Tutwiler, Miss.
DDD 2, 3, Treas 4; Lynx Staff 1, 2; Heelers 1; Stud Counselor 2, 3, 4; CUC 1;
Y.W.C.A. 1, 2, 3, 4; Cab 3; SW Singers 1, V-Pres 2, 3; Sou'wester 2, 3; Fr Club 4;
Delta Club 3, 4.

JOHN H. WILLIFORD, Business Ad. Memphis
KS, Guard, V-Pres, Pres; "S" Club.

Seniors Not Pictured:

MARK BONER Memphis
VIRGINIA BRIGGS Lucy, Tenn.
WILBER CALLIHAN Memphis
MARILU CHRISTOPHER Turrell, Ark.
LEE CORNEILLE Memphis
JACK CRUTCHER Henning, Tenn.
BETTY J. CULLINGS Memphis
LATHAM P. DANIEL Memphis
JOHN O. ETHRIDGE Pulaski, Tenn.
CLYDE C. FLANIGAN Memphis
GUY KING Memphis
JOHN P. KNIGHT Memphis
ESTELLE KUHLMAN Memphis

CHARLES L. LeROY Searcy, Ark.
ANN McFADDEN Memphis
BILL NEMITZ Cordova, Tenn.
THOMAS N. PAPPAS Memphis
JOHN D. PERA Memphis
CLYDE R. SMITH Memphis
DICK SMITH Collierville, Tenn.
ALEXIS STATHIS Memphis
JOHN TRAVIS Memphis
HORACE MOORE UHLORN Memphis
DAVE VAUGHT Memphis
SAMUEL W. WATSON Marks, Miss.
AUVERGNE WILLIAMS Memphis



Who's Who In American Universities and Colleges

Election to Who's Who is open



Ella Bailey, Clarksville, Tennessee, vice-president of Tri Delta, secretary of Chi Beta Phi, president of Torch, president of the Sigettes, co-editor of the Student Council Handbook and a member of Pi Intersorority, Student Council, Women's Undergraduate Board, and the Dormitory Governing Board.

Six Boys And Four Girls



Jeanne Edens, Okolona, Mississippi, president of Tri Delta, president of STAB, Secretary-treasurer of the Senior Class, sec.-tr. of the Elections Commission, a member of the Women's Pan, the Southwestern Singers, and SABA.

Who's Who enters the student to a certificate of recognition and



Peggy Marshall, Memphis, vice president of Alpha Omicron Pi, president of Pi, secretary-treasurer of the Student Body, chairman of the student counselors, and a member of Torch, SABA, the elections Commission, and the Southwestern Singers.

dent of STAB, Secretary-treasurer of the Senior Class, sec.-tr. of the Elections Commission, a member



Margaret Loaring-Clark, Memphis, vice-president of Chi Omega, president of the YWCA, vice-president of the Women's Undergraduate Board chairman of the Intercollegiate Forum, and a member of Pi, Torch, and the Southwestern Singers.

Who's Who



Bill Hopkins, China, president of the Elections Commission, past president of ATO, business manager of the Lynx, a member of the Student Council, the Nitist Club, the Ministerial Club, and ODK. He was largely responsible for the new Student Body Constitution.

the
high
her
will
eas
ond
urn
aid-
The
ingl
n a
orm
iona
8, No
er 1, No
e Au
ure i
World



Steve Schillig, Leland, Mississippi, president of the Senior Class, a member of Sigma Alpha Epsilon, and a member of Chi Beta Phi, ODK, and Stylus.

vice president, with Bill Bell; Sara Maxwell, secretary, with Virgil Redgett, and Leona De Mars, treasurer.
The
will
he C
ight
here
will
leas
Lond
urn
mid-
The
single
n a c
'orms
ional
18, Me
ber 10



Frank Boswell, Memphis, vice-president of the Student Body, and of ODK, president of the Elections Commission, the "S" Club, and a member of SAE, the Spanish Club, Student Welfare Committee, and the Intramural Board.

Saturday night at Elam's Farm near Whitehaven. The group gathered at 8:00 at the capacity lodge.
Lond
oying
This
rue, I
er the
9 and
Streit
t stat
of the
With
our-le
you m
iamed
s lec
The
ust a
'otton
again
assign
o En
This
will b
he Co
ight
here.
will b
seas
A
Lond
turn
mid-A
The
single
in a

Virgil Bryant, East Point, Georgia, president of the Men's Panhellenic Council, the Southwestern Singers and Alpha Psi Omega, vice president of Kappa Sigma, and a member of Omicron Delta Kappa, and the World Federalists.



dent of Torch, president of the Sigettes, co-editor of the Student Council Handbook and a member of the Student Body Constitution.
of most
will par
-day on
o Edu
a limite
er mem
will at
ction o
be mad
stants
randon
ur; Le
n Gilles
is. Th
am wi
d Amc
i Frie
ce an
Liebe

Russell Bryant, Memphis, president of Alpha Thota Phi, secretary of Kappa Alpha, and a member of Omicron Delta Kappa, and president of the Honor Council.



on of
made
ants
ndon
Le
lles
Th
wil
Amo
ier
an
ber

James Turner, Swan Lake, Mississippi, president of the Student Body, president of Kappa Sigma, president of ODK and Chi Beta Phi, and past vice-president of the sophomore and junior classes.



en ac-
baked
beans
that
were
served
on
the
patio.
Later
they
danced
to
music
by
Victor
The
ust
Totto
again
assign
o En
This
will b
he Co
ight
here.
will b
eas
Lond
urn
mid-A
The
single
in a c
'orms
tional
18, Me
ber 10

Russell Bryant, Memphis, president of Alpha Thota Phi, secretary of Kappa Alpha, and a member of Omicron Delta Kappa, and president of the Honor Council.



mda
ogre
spea
n th
's In
gs of
socia-
edu-
d

Steve Schillig, Leland, Mississippi, president of the Senior Class, a member of Sigma Alpha Epsilon, and a member of Chi Beta Phi, ODK, and Stylus.

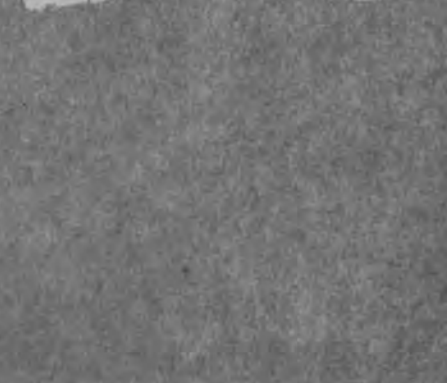

er the
Streit
of the
o visit
, and
tudent
is lec
The
single
in a c
'orms
tional
18, Me
ber 10



STEVE SCHILLIG

The Hall



FRANK BOSWELL



ELLA BAILEY

of Fame



*I*N THE SPRING of the year candidates for membership in the Hall of Fame are nominated by the Student Council and the final selection is made by the president and vice-president of the junior class, president of the sophomore class, and President and Dean of the college.

To be chosen to appear in the Hall of Fame is the greatest honor that can be awarded to a senior at Southwestern. This is the merit given to these for their qualities of leadership, scholarship, character, and service, which have been exemplified throughout their four years of college life.



RUSSELL BRYANT



JIM TURNER



BILL BROWN

Junior Officers



President BILL BROWN

Vice-President PAUL CURRIE

Secretary JEANNE GILLESPIE

Student Council Representative RUTH GRIFFIS

Left to right: Bill Brown, Jeanne Gillespie, Ruth Griffis, Paul Currie.



Juniors



FIRST ROW: Jean Allen, KD, Paris, Tenn., Irvine Henry Anderson, ATO, Natchez, Miss., Darrell Don Aufenkamp, Omaha, Neb., Alan Babin, KS, Memphis, Guy B. Bates, KS, Memphis, John Reid Bell, SN, Memphis.

SECOND ROW: Ernest Bernhoft Jr., SN, Memphis, Sam Berry Blair, SAE, Memphis, Margaret Boisen, ZTA, Memphis, Elvis Denby Brandon, Jr., SAE, Memphis, William W. Brazelton, SAE, Memphis, William E. Brennan, KA, Little Fall, N. J.

THIRD ROW: Hugh Wylie Brown, SN, Birmingham, Ala., Mara Allen Brown, AOPI, Memphis, Mary Ann Brown, KD, Memphis, William David Brown, KA, Vicksburg, Miss., Allison Brush, XO, Laurel, Miss., George Bugbee, Jr., SN, Memphis.

FOURTH ROW: James E. Cary, SN, Memphis, Nancy Walker Cartwright, XO, Whitehaven, Tenn., Virginia Catching, KD, Hazelhurst, Miss., James V. Cobb, Jr., ATO, Philadelphia, Miss., William O. Coley, Jr., KA, Memphis, Robert Charles Cooper, SAE, Memphis.

FIFTH ROW: Sara Frances Cooper, KD, Memphis, J. W. Craig, KA, Memphis, Barbara Cullins, AOPI, Memphis, Paul Currie, KS, Jackson, Tenn., James Millen Darnell, KA, Memphis, Kathryn Daunhauer, ZTA, Memphis.

Juniors



FIRST ROW: Anne Davis, AOPi, Lake Village, Ark., Jane Davis, AOPi, Lake Village, Ark., Charles Van Davis, Memphis, James Davis, KS, Memphis, Mary Ashley Davis, AOPi, Paris, Tenn., Arthur Conrad Derr, Odessa, Wash.

SECOND ROW: Jane Dewbre, KD, Memphis, Richard Baker Dixon, KS, Little Rock, Ark., Burrell Dobbs, Little Rock, Ark., Bedford Forrest Dunavant, SAE, Memphis, Robert S. Eddington, ATO, Mobile, Ala., Julian L. Elliot, Jr., SAE, Talladega, Ala.

THIRD ROW: Cecil H. Evans, SN, Defuniak Springs, Fla., John Henry Evans, SN, Memphis, Mary Clay Farr, XO, Memphis, Forrest W. Flaniken, SN, Memphis, Jeanne Gillespie, KD, Prattville, Ala., John Gorman, SAE, Memphis.

FOURTH ROW: Kenneth Gregg, Memphis, Ruth Edna Griffis, KD, Memphis, William Walker Gwinn, SN, Memphis, Peggy Haire, AOPi, Clarksdale, Miss., Mark Harris, SAE, Memphis, Robert Hedden, KA, Memphis.

FIFTH ROW: William Hedden, KA, Memphis, Russell H. Heinze, SN, Memphis, Frank Joseph Hemmen, SN, Memphis, Stratton Hill, SAE, Humboldt, Tenn., Mary Howard, XO, Holly Springs, Miss., Howard R. Hunter, KS, Monroe, La.

Juniors



FIRST ROW: Martha Jane Jacobs, XO, Humboldt, Tenn., Carrie Mae Johnson, AOPI, Clarksdale, Miss., Carolyn Judah, Little Rock, Ark., Herman J. Kaplan, Danberry, Conn., James Curtis Kent, SAE, Tuscumbia, Ala., Bettye Jane Kilgore, Memphis.

SECOND ROW: James T. Lacy, Searcy, Ark., Herbert Linville, Paris, Ky., Dorothy Dale Dove, DDD, Leland, Miss., E. Jane McAtee, DDD, Brookhaven, Miss., Helen Joyce McGee, ZTA, Sylacauga, Ala., James McNulty, Jr., Memphis.

THIRD ROW: Jane Aucott Marsh, Laurel, Miss., Joy Masino, KD, Memphis, Kenneth R. Mills, Pine Bluff, Ark., Mary Ann Minderman, ZTA, Memphis, Robert Montgomery, ATO, Birmingham, Ala., Reba Mostellar, KD, La Grange, Ga.

FOURTH ROW: Jere Nash, Jr., ATO, Greenville, Miss., Raymond C. Nash, Memphis, Lloyd Nason, Memphis, Lynne Nixon, ZTA, Little Rock, Ark., John E. Norwood, KA, Tuscumbia, Ala., Myrle Augusta Oliver, KD, Paris, Tenn.

FIFTH ROW: Jeanne Patterson, KD, Memphis, Barbara Petersen, AOPI, Little Rock, Ark., Josie L. Phillips, Memphis, Wendell Phillips, ZTA, Memphis, Clifton Pitman, SAE, Memphis, Myrtle Powell, AOPI, Memphis.

Juniors



FIRST ROW: John Pyles, KS, Little Rock, Ark., Berta Joan Radford, XO, Memphis, Mary Ann Ramsey, KD, Greenwood, Miss., Emily Rice, KD, Dallas, Texas, Eldon Roark, SN, Memphis, Betty Jane Robinson, ZTA, Memphis.

SECOND ROW: Marvin Shinbaum, Memphis, Shirley Sibley, DDD, Memphis, Mary Nell Smith, DDD, Memphis, Effie Lee Stebelton, Memphis, Dorothy Steindorff, KD, Jackson, Tenn., Betty A. Summerford, Chickasaw, Ala.

THIRD ROW: Julia Theoharatos, Memphis, Geneva Trim, XO, Tiptonville, Tenn., Dick Tumilty, KA, Oklahoma City, Okla., Frank L. Turner, ATO, Little Rock, Ark., Dorothy Faye Tynes, KD, Birmingham, Ala., Mary Tom Wall, DDD, Clarksville, Tenn.

FOURTH ROW: Paul Ware, SN, Memphis, Dudley Wardlaw, Little Rock, Ark., Curtis M. Weston, KA, Bourbon, Miss., James G. Wood, Jr., PiKA, Memphis, Jane Woodson, DDD, Yazoo City, Miss., Joanne Zahner, AOPi, Memphis, Geraldine K. Zepatos, Memphis.

NOT PICTURED: J. Acroyd, W. Adams, C. Barnett, D. Bond, H. Bryant, J. Bryant, A. Buford, C. Bulwinkle, W. Burnett, V. Cage, J. Caldwell, G. Comes, M. Connell, L. Curtis, C. Dean, H. DeBerry, A. Dewar, W. Dewey, J. Doyle, A. Dyer, G. German, R. Haverly, E. Hays, J. Hester, E. Holmes, E. Hurt, J. Jochum, V. Jones, A. Lessley, R. McCaughan, L. Marland, J. Meux, A. Miles, W. Mitchum, J. Morrison, P. Mostert, J. Mulroy, R. Nelson, J. Newton, J. Oliver, L. Osborn, L. Pattee, J. Payne, M. Quessenberry, D. Reed, R. Reed, M. Rickey, M. Scott, P. Shappley, M. Shore, T. Smith, J. Sumrall, J. Templeton, J. Thomas, C. Threlkeld, P. Vergos, S. Vryonis, J. Walker, D. Wilkerson, M. Wilkerson, L. Wight.



TOBY BUNN

Sophomore Officers

President TOBY BUNN

Vice-President JIM CLAY

Secretary MARY CATHERINE LYNN

Student Council Representative PAT COOPER



Pat Cooper, Jim Clay, Toby Bunn, Mary Catherine Lynn.



Sophomores



FIRST ROW: William C. Akins, SN, Holly Springs, Miss., Carolyn Algee, XO, Wynnburg, Tenn., Frances Offutt Allen, ZTA, Louisville, Ky., Dorothy Jean Arnold, XO, Memphis, Robert J. Atcheson, SAE, Memphis, Harold Barnett, SN, Memphis.

SECOND ROW: James Harwell Barlett, Laurel, Miss., Mary Louise Barton, DDD, Memphis, Barbara Lee Bassett, AOPi, Memphis, Thomas Reynolds Beal, SN, Memphis, June Allen Beasley, XO, Germantown, Tenn., Thomas A. Bell, KS, Blytheville, Ark.

THIRD ROW: Gerald A. Bloom, Memphis, Edward C. Boldt, Memphis, William E. Boyce, ATO, Port Gibson, Miss., Hugh L. Buckingham, SAE, Memphis, Gerald Parke Bugbee, SN, Memphis, Ronald Freeze Bunn, SAE, Jonesboro, Ark.

FOURTH ROW: Anne Starling Caldwell, DDD, Louisville, Ky., Joanne Campbell, AOPi, Blytheville, Ark., Orion H. Campbell, ATO, Bogalcosa, La., Vivienne Floy Chilton, DDD, Memphis, Mary Chisolm, KD, Birmingham, Ala., Eleanor Isabelle Clarke, XO, Memphis.

FIFTH ROW: James Nelson Clay, III, SAE, Memphis, Pat Cooper, DDD, Little Rock, Ark., J. Lester Crain, Jr., SAE, Memphis, Robert Liddell Craven, KS, Little Rock, Ark., John O. Crenshaw, Raleigh, Tenn., William J. Crisamore, KA, Akron, Ohio.

Sophomores



FIRST ROW: Frances Ralston Crouch, AOPi, Memphis, Stanley Charles Davies, SN, Memphis, Lynn Dazet, New Orleans, La., Helen Deupree, AOPi, Memphis, William Meriwether Dorr, ATO, Memphis, Erlene Downs, DDD, Memphis.

SECOND ROW: Marion Virginia Dwyer, ZTA, Memphis, John C. Edgar, Cheltenham, Pa., Margaret Anne Ellis, ZTA, Memphis, Margaret Evans, AOPi, Memphis, James Calvin Faulkner, SN, Kerrville, Tenn., Jean Terry Fisher, KD, Memphis.

THIRD ROW: Ellen T. Fitts, XO, Martin, Tenn., Patricia Louise Flippin, DDD, Memphis, William J. Flippin, KS, Milan, Tenn., John William Flowers, KA, Paducah, Ky., Ted Fox, Jr., SAE, Memphis, Mamie Frederick, New Orleans, La.

FOURTH ROW: Jack Funkhouser, Memphis, Bill Giddens, KS, Shreveport, La., Winifred Marie Gilliespie, ZTA, Memphis, James Henry Goosetree, SN, Clarksville, Tenn., Marianna Gracey, KD, Covington, Tenn., Frierson Moore Graves, Jr., SAE, Memphis.

FIFTH ROW: Betty Gray, Ferriday, La., Marilyn Green, XO, Memphis, Martha Jean Hand, ZTA, West, Miss., Emma Jane Haralson, AO Pi, Brownsville, Tenn., Charles Roy Harwood, Memphis, Doris M. Harwood, Memphis.

Sophomores



FIRST ROW: Howard Hayden, ATO, Dallas, Texas, Helen Carol Heyer, DDD, Memphis, Sylvia Hicks, KD, Memphis, Nancy Lynne Hill, XO, Memphis, Phillip D. Hisey, ATO, Shreveport, La., June Grace Holt, XO, Memphis.

SECOND ROW: Elise Wallis Hudson, Mobile, Ala., Mary C. Hurt, ZTA, Little Rock, Ark., Mary J. Icenberger, Memphis, Louise Jackson, Memphis, Robert Kirk, SAE, Memphis, Mary Eva Knighten, KD, Montgomery, Ala.

THIRD ROW: Milbrey C. Knowlton, AOPI, Memphis, John Lewellyn Kurts, Jr., Memphis, Ann Louise Lacy, Searcy, Ark., Howard Lammons, SAE, Memphis, Charles Logan Landrum, Jr., ATO, Brunswick, Ga., Helen Lane, XO, Jonesboro, Ark.

FOURTH ROW: Ann Lile, Memphis, Mary Ann Lilly, AOPI, Memphis, Clara Loaring-Clark, Memphis, Sarah Loaring-Clark, Memphis, Betty Lott, AOPI, Bude, Miss., George A. Love, Brookhaven, Miss.

FIFTH ROW: Mary Catherine Lynn, AOPI, Memphis, Patricia McBride, KD, Batesville, Ark., James T. McDonald, Jr., SAE, Camden, Ark., Dorothy McGee, XO, Texarkana, Ark., John Lee McLean, Jr., SN, Richmond, Va., Warren Matthews, Memphis.

Sophomores



FIRST ROW: Bob Matthews, Canton, N. C., Martha Ellen D. Maxwell, XO, Memphis, Robert Christy Morgan, SN, Selma, Ala., Woodward Dale Morriss, Jr., ATO, Memphis, Charles Mosby, ATO, Coahoma, Miss.

SECOND ROW: Jack A. Mussett, Memphis, Harold Leroy Nance, Mauldin, Mo. Betty Neill, DDD, Avalon, Miss., Marion Joy Neudecker, KD, Memphis, Frances Nix, DDD, Memphis, Louise Lee Parish, Denmark, Tenn.

THIRD ROW: Richard Lane Peery, Pocahontas, Va., Henry N. Peters, Jr., Memphis, Harris Edward Petree, SN, Chicago, Ill., Charles Ping, KS, Neponsit, L. I., N. Y., Anna George Polydouris, KD, Memphis, Horace B. Price, PiKA, Grundy, Va.

FOURTH ROW: Bailey Warwick Prichard, Memphis, Helen Quindley, AOPi, Memphis, Mike Quinn, Jr., KS, Chattanooga, Tenn., John Dudley Reese, III, ATO, Montgomery, Ala., Gale Reynolds, AOPi, New Orleans, La., Betty Rhodes, Milan, Tenn.

FIFTH ROW: Mary Jack Rich, DDD, Memphis, Tenn., Robert Price Richardson, Jr., ATO, Augusta, Ga., Jeanne Roberds, XO, Memphis, Donald E. Roe, Memphis, Joseph Milton Roulhac, SAE, Memphis, William Jackson Rylee, Memphis.

Sophomores



FIRST ROW: Ruth Salley, ZTA, Shaw, Miss., Thomas Edward Sharp, ATO, Robinsonville, Miss., Emily R. Shaw, DDD, Gulfport, Miss., Harold N. Simpson, Memphis, Elizabeth Faye Sinclair, Tyler, Texas, Clara Jean Slaughter, ZTA, Memphis, Alan M. Smith, Memphis.

SECOND ROW: Katherine Smith, AOPi, Dallas, Texas, Pattye Smith, AOPi, Memphis, Presley S. Smithwick, Memphis, James F. Springfield, SN., Germantown, Tenn., John M. Springfield, SN., Germantown, Tenn., Lonnie Lee Stanford, Jr., KA, Sheffield, Ala., Hugh W. Stanton, Jr., Memphis.

THIRD ROW: Price Dickson Starks, Oklahoma City, Okla., Thomas C. Stergios, PiKA, Memphis, Marie Ann Storn, XO, Memphis, Stanley Ernest Taylor, SAE, Memphis, David Ormonde Thomas, Ka., Pensacola, Fla., John Thomason, SAE, Memphis, Harold Brooke Thompson, Memphis.

FOURTH ROW: Colin H. Threlkeld, SN, Memphis, Robert Threlkeld, Memphis, Patricia Tomlinson, ZTA, Memphis, Mary Jeannine Tushek, ZTA, Lake Village, Ark., Florence Wade, DDD, Memphis, Rose Mary Washer, Memphis, William G. Wesche, SN, Memphis.

FIFTH ROW: Newton Thomas West, PiKA, Memphis, Robert E. Whiteside, Cotton Plant, Ark., Aubrey Russell Whitley, PiKA, Memphis, Donald Eugene Wiseman, PiKA, Memphis, John Wilbur, SN, Memphis, Patsy Jo Williams, KD, Humboldt, Tenn., George T. B. Williamson, ATO, Mason, Tenn.

NOT PICTURED: A. Allenburg, R. Ashley, T. Ballas, W. Bartholomew, R. Barton, D. Birchett, W. Bowden, R. Briggs, R. Bruce, L. Bruch, J. Carrigan, A. Conley, J. Curry, S. Davies, W. Durbin, A. Elizondo, J. Frakas, S. Frank, J. Frost, S. Futris, K. Greenwood, M. Gulledege, M. Hebron, W. Huestis, R. Hughes, E. Kitterman, B. Lee, S. Lieberman, W. McClure, O. McKeithan, W. Mills, J. Mussett, W. Nicky, J. Nix, E. O'Neill, E. Osbahr, D. Pittman, W. Rawlins, J. Remmers, M. Snyder, W. Sparks, J. Stewart, R. Stratton, J. Thul, H. Twist, V. Vollmer, W. Warren, S. Wender, P. Williams, P. Wortham, J. Yates.



ROY PAGE



Freshman Officers

-
- President ROY PAGE
- Vice-President ED WILLS
- Secretary NORMA KEISLING
- Student Council Representative PAT INGRAM

Left to right: Ed Wills, Pat Ingram, Roy Page, Norman Keisling.



Freshmen



FIRST ROW: Merton Robert Aborn, Yonkers, N. Y., John B. Allen, Caruthersville, Mo., Jimmie Allen Anchors, Memphis, Ann Anderson, Marvell, Ark., Blake Atcheley, ATO, Memphis, Bristol Sherman Baggett, Memphis, Parham Henry Baker, KA, Dyersburg, Tenn.

SECOND ROW: Eugene John Barham, Memphis, Dhane Bason, Amarille, Texas, Glorio Batson, DDD, Indianola, Miss., Fred K. Beeson, Memphis, Martha Beggs, AOPi, Memphis, Joseph Bennett, KS, Memphis, Warren Bennett, ATO, Jonesboro, Ark.

THIRD ROW: John W. Berry, Memphis, William Douglas Boyd, ATO, Paris, Ky., Dorothea Lee Britt, Memphis, Gloria Brown, Wynne, Ark., Sybil Marjorie Brown, KD, Pickens, Miss., William F. Brunner, KA, Memphis, Aubrey Ray Bryant, KA, Memphis.

FOURTH ROW: Sara Jane Bryant, DDD, Milan, Tenn., Shirley Burdick, DDD, Memphis, Walter A. Bustard, New York, N. Y., Markie L. Butler, Paducah, Ka., Sarah Campbell, KD, Indianola, Miss., Janet Canada, DDD, Memphis, Vance Cartwright, Memphis.

FIFTH ROW: Ann Marie Caskey, XO, Memphis, Frances Chamberlin, Memphis, William A. Christie, Dunedin, Fla., John Maynard Clark, Jr., KA, Memphis, Albert Hobson Clemens, Jr., ATO, Memphis, Martha Ruth Clippard, XO, Jackson, Tenn., John Cochran, Bessemer, Ala.

Freshmen



FIRST ROW: James Reginald Cody, Jr., SN, Memphis, Edith Ann Cones, ZTA, Danville, Ky., Arleen Orr Cook, XO, Memphis, Samuel Leonard Crain, Nashville, Tenn., Amaline Crawford, DDD, Houston, Miss., Ed F. Crenshaw, Memphis, Junius Crossett, III, Moscow, Tenn.

SECOND ROW: Arthur Wilbur Davis, Memphis, Joe Garland Deaderick, KA, Memphis, Martha Ann Dean, KD, Collierville, Tenn., Thomas Wayne Deupree, SAE, Memphis, Ben E. Dewbre, Jr., SAE, Memphis, Mary Anne Driver, AOPi, Osceola, Ark., Hattie Lee Edens, DDD, Okolona, Miss.

THIRD ROW: Betty J. Elliott, DDD, Talladega, Ala., Eileen Emick, XO, Memphis, Mary Alice Faulk, ZTA, Enterprise, Ala., Leland Edwin Fisher, Memphis, Barbara Flippin, AOPi, Memphis, Janet Wyatt Fountain, KD, Greenwood, Miss., Maria Wilburn Franklin, Lorange, Tenn.

FOURTH ROW: Frances Ruth Freeman, ZTA, Little Rock, Ark., Belle Fuller, KD, Memphis, Paul M. Gaston, Memphis, Harlan Gates, Memphis, William Rayburn Gentry, Memphis, Russell Andrew Gieseler, New Orleans, La., Rose Mary Gilliam, ZTA, Memphis.

FIFTH ROW: Mary Winifred Glass, ZTA, Dayton, Tenn., John Fisher Gratz, Jr., SAE, Memphis, Lester Graves, Jr., SAE, Memphis, Ann Grigsby, KD, Birmingham, Ala., Edward Hamlet, KA, Tuscombina, Ala., Betty Joyce Hancock, Alexander City, Ala., Lucy Hay, DDD, Memphis.

Freshmen



FIRST ROW: Claude Hazel, KS, Steele, Mo., Jeanne Hebron, AOPi, Leland, Miss., Martha Ann Henderson, DDD, Memphis, Frederick Hennon, Boston, Mass., Sherman Hayes Hoover, SAE, Memphis, Toby Frederick Horn, Memphis, Helen Elizabeth Hoye, DDD, Shreveport, La.

SECOND ROW: Sandra Kay Hull, DDD, Shreveport, La., Pat Ingram, AOPi, Gary, Indiana, Sara Josephine Hunter, Memphis, Marilyn Jack, Memphis, Barbara Diane Jackson, Memphis, Charles M. Jackson, Jr., Memphis, Harry Johnson, KA, Memphis.

THIRD ROW: Cullen B. Johnson, Memphis, Haden Jones, KD, Montgomery, Ala., Norma Ann Keisling, ZTA, St. Petersburg, Fla., James Howard King, SAE, Clarksville, Tenn., Horace Kitchell, SAE, Greenwood, Miss., Bert F. Kremp, KA, Memphis, James Lapsley, Jr., ATO, Clarksville, Tenn.

FOURTH ROW: Charlotte Wright Lary, Germantown, Tenn., Walter Lazenby, Jr., Owensboro, Ky., Frederick Link, ATO, Jonesboro, Ark., Betty Owen Long, DDD, Ripley, Tenn., Evelyn Patricia McCain, AOPi, Birmingham, Ala., Martha McClanahan, AOPi, Memphis, Betsy McCulloch, St. Joseph, Mo.

FIFTH ROW: Pat Stephen Martin, Memphis, Sara Ellen Mays, ZTA, Memphis, Jean Pierre Meshew, Memphis, Glenn Miller, Jr., ATO, Ellendale, Tenn., Lula Montgomery, DDD, Crawfordsville, Ark., Elizabeth Moore, XO, Memphis, Frank W. Moore, Memphis.

Freshmen



FIRST ROW: Rhea Carey Moore, Tunica, Miss., Ramona Dianne Moriarty, Memphis, Beverly Ann Morris, DDD, Mobile, Ala., Tamar Ann Morrow, Old Hickory, Tenn., May B. Mount, KD, Shouns, Tenn., Mary Elizabeth Nanz, KD, Louisville, Ky., Van Dyke Neill, DDD, Avalon, Miss.

SECOND ROW: Rosemary Nelms, AOPi, Memphis, Jacqueline Newman, XO, Memphis, Thelma Nichols, KD, Memphis, Martha Jean Norment, Memphis, Claire Marie O'Callaghan, AOPi, Memphis, Allene Ogden, Memphis, Lester Okeon, Memphis.

THIRD ROW: Lee Anderson Orr, Carthage, Miss., Roy Calvin Page, KA, Memphis, Chester Peoples, SAE, West Memphis, Ark., Ella Howard Pickens, XO, Memphis, Gerald T. Pierce, Memphis, John Carey Price, Jr., Memphis, Billy Roby Pridgen, SAE, Memphis.

FOURTH ROW: Fred Pritchard, PiKA, Memphis, James Ratcliff, Jr., ATO, Pineville, La., Samuel Pharr Reese, ATO, Montgomery, Ala., Julia Frances Richardson, XO, Memphis, William Patrick Richardson, Deering, Mo., Selva Lorraine Roark, Memphis, Jacqueline Roland, KD, Caruthersville, Mo.

FIFTH ROW: Ann Rollow, AOPi, Memphis, Alex Percy Rose, Grand Junction, Tenn., Marabeth Elaine Ruch, ZTA, Memphis, Edward Lindsey Rucks, SAE, Memphis, Martha Anne Sander, XO, Memphis, Nancy Schroeder, KD, Owensboro, Ky., Edward S. Seymour, Memphis

Freshmen



FIRST ROW: Robert P. Shackelford, ATO, Bolivar, Tenn., Ben H. Shawhan, SAE, Memphis, Willard Silva, Tampa, Fla., Julia Lucille Skinner, KD, Memphis, Virginia K. Slaughter, KD, Memphis, Marzette Smith, AOPi, Memphis, William Hamilton Smythe, SAE, Memphis.

SECOND ROW: John Robert Starr, PiKA, Memphis, Richard H. Tilson, SN, Memphis, Betty Lee Tipton, DDD, Tiptonville, Tenn., Martine Tirmenstein, ATO, Memphis, James Henry Todd, Humboldt, Tenn., Wayne Perrin Todd, ATO, Miami, Fla., Jane Catherine Turner, ZTA, Birmingham, Ala.

THIRD ROW: Carroll Tuthill, XO, Memphis, Bob Wade, Murray, Ky., James Russell Wahl, Milan, Tenn., Mary Ann West, KD, Memphis, Grady Braxton Whitehead, ATO, Memphis, Laleah Wright, XO, Cairo, Ga., Barbara Wilbur, Memphis.

FOURTH ROW: Anne M. Wilks, KD, Caruthersville, Mo., Edwin F. Wills, SAE, Memphis, James Wing, Memphis, Mary Woods, KD, Selma, Ala., Charlene Wotring, Memphis, Harry Spero Zepatos, Memphis.

NOT PICTURED: Bob Allen, John A. Austin, Joanne Ballou, Delia Alma Cooksey, David Hillman Denny, Richard Earle Dice, Robert Farrelly, Franklin Roy Gwinn, Wendell Archie Holloway, Bruce Hooten, Jack Hudgins, William Thomas Jolly, Martha Ann Jones, Nancy Knighton, Emmy Ruth McCown, Margaret Preston Merrell, Robert Miller, James H. Mitchell, Ruth Tidwell Mulroy, Albert Arnold Nelius, Annie Pullen, Beverly Richardson, Richard Oliver Russell, Robert T. Rylee, II; Billy Saltsman, Victor Stanley Shainberg, Earl Baber Sloan, William King Stallworth, James Ridgway Stockley, Granville Tate, Chlotilde Towler, William S. Van Zandt, Jack Walton, Henry Rieter Webb, Jr., Geraldine Mae Williams, Thomas Edward Williams.

*G
r
e
a
t*



*E
v
e
n
t
s*



Miss Southwestern—JANE PHELPS



JOHN GORMAN
Most Handsome Boy



JANE KING



JEAN KING

Most Attractive Coeds

Popularity Winners!

JANE PHELPS, Miss Southwestern

JUDD WILLIFORD, Best All-Round Boy



FRANK BOSWELL, Most Popular Boy

ANN BROWN, Most Stylish Coed





KD WINS

AOPi Stunt Night

Each year at the AOPi sponsored Stunt Night, trophies are awarded to the fraternity, sorority or independent group that present the most original skits. The proceeds are used by AOPi sorority to further the philanthropic projects of the group.



ATO WINS

SAE
WINS
FOR
FRATS



KD All Sing

Kappa Delta Sorority held its first annual All Sing this year on December 3. The KD's opened the program with a musical introduction followed by each greek-letter organization singing two selections of their own choice. Trophies were awarded to the sorority and fraternity with the most outstanding musical program. All proceeds from the All Sing are used for philanthropic work.



XO
WINS
FOR
SORORITIES



Homecoming



SHOE HUNT

Southwestern's Centennial Homecoming, celebrated October 16, 1948, was deemed the largest and most successful in the school's long history.

Prefaced by a bonfire pep rally and informal dance Friday night, the celebration began Saturday morning (yes—we had a holiday) with a downtown parade, led by the Southwestern band and royal convertible carrying the Homecoming Queen and her princesses. Students in decorated automobiles rode down Memphis' main thoroughfares, gleefully waving, blowing horns and running all stoplights.

The parade terminated at the school just in time to witness the judging of the decorations on sorority and fraternity row. Proclaimed winners by Ben S. Parker of the Commercial Appeal and Pillow Lewis of the Memphis Academy of Arts were the lawns of Chi Omega Sorority and Alpha Tau Omega Fraternity. AOPi and SAE were the runners-up.

The Homecoming game provided the only

dark spot of the day as the Millsaps Majors suddenly began to click in the last quarter and snatched the victory from the Lynx, 34-18. At halftime was the traditional freshman pajama race and the coronation of Homecoming Queen, Nancy Cartwright and her maids, Patty Smith and Nancy Hill.

After the game all fraternities held open house for alumni, Millsaps visitors, and Southwestern students. Presidents receiving at each lodge were Dan Hathorn, SAE; John Williford, KS; Tom West, PiKA; Bob Montgomery, ATO; Clark Bulwinkle, KA; and Gene Schaeffer, SN.

The Homecoming Banquet was held in the Fargason Field House at six p.m. with 30 alumni from all sections of the country attending. Charles Rond, assistant Shelby County attorney general and a member of the class of '40, was the banquet speaker.

A formal dance, held in the gym and reigned over by Queen Nancy, culminated the day's festivities.

ATO TAKES PRIZE FOR FRATS



GOLIATH'S SLING-SHOT WINS FOR XO





QUEEN NANCY



Bob Cooper, Maid Patty Smith, Queen Nancy Cartwright, Maid Nancy Hill and Curtis Kent carefully inspect the Millsap's Major. Their majesties were chosen by the "S" Club.

Informal Dance Sponsored by Student Council





Our Beauties



• The following portraits of the beauties and favorites were given through the courtesey of CASSADAY'S STUDIO, 88 Madison Building, Memphis.



Miss Vinton Cole



Geneva Earle Trim



Miss Anne Starling Caldwell



Miss Jane Catherine Turner

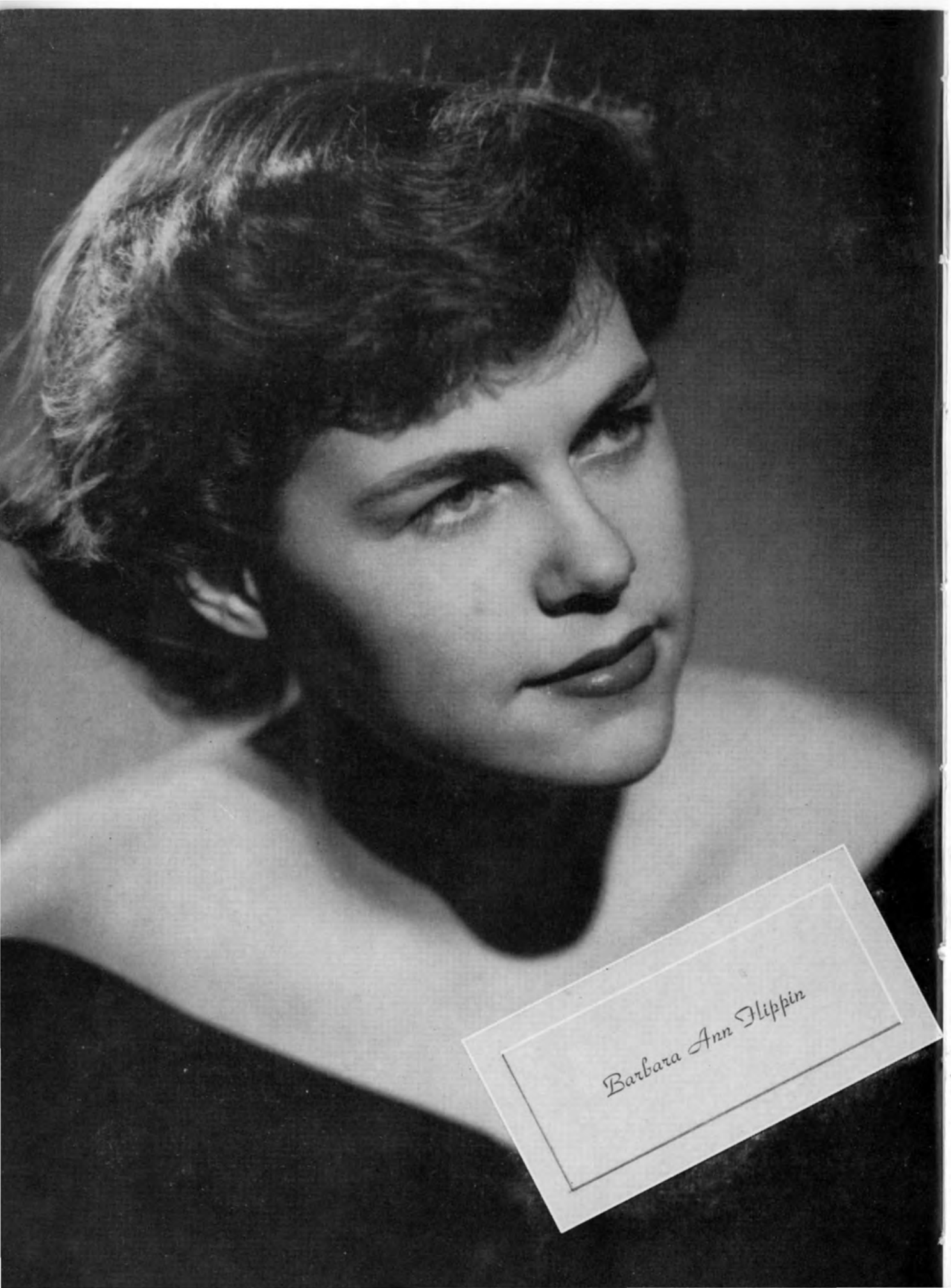

Barbara Ann Flippin



ANN BROWN



JANE KING

The

Five



SARA ELLEN MAXWELL

Favorites



PAT WILLIAMS

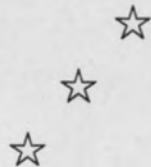

ARLEEN COOK



April Fool Carnival

King FRANK BOSWELL
 Queen JANE KING
 Lord-in-Waiting JIM TURNER
 Lady-in-Waiting JANE PHELPS

Members of the Court

VINTON COLE	VIRGIL BRYANT
PEGGY MARSHALL	JIM DAVIS
GENEVA TRIM	ED WILLS
ANN BROWN	TOBY BUNN
DOT FENTON	JUDD WILLIFRED

The April Fool Court rules over the annual April Fool Carnival. The Court is selected by popular vote of the entire student body. The April Fool Carnival is a combination of a play, court presentation, costume ball and a special edition of the Sou'wester. This year the theme of the costume ball featured "Characters from History."

Master of Ceremonies CURTIS KENT



THEIR ROYAL MAJESTIES



Virgil Bryant and Bill Hatchett were the royal playwrights. The play, "In the Following Manner" or "Crooked The Way and Wide" featured the trip through Hell or a student in his quest for truth, derived its name from one of Plato's quotations.



The prize winners, selected by the Royal Court, were judged on the basis of originality in carrying out the theme of "Characters from History." Helen and Paris of Troy were portrayed by Jean Allen and Jimmy Cobb. Carol Tuthill and Bob Matthews attended the Carnival as Salome and John the Baptist.



"Dover Road"

A. A. Milne's hilarious comedy was presented by the Southwestern Players. Mr. Latimer (Gene Schaeffer), the eccentric owner of the house on Dover Road, kept the audience amused by his diabolic tricks, executed with the aid of a burly butler (Prof. George Totten) on couples eloping to France, who happened to get stranded there for a week or more. Supporting players in making the play a rollicking success were Jane Phelps, Leona DeMere, Jim Davis, Virgil Bryant, and Bill Hatchett.



"Twelfth Night"

Under the direction of George Totten, three performances of this Shakespearian Comedy were given the last week in April. The play was presented almost exactly as written, with no changes in plot and only a few minor ones in dialogue.

The cast: Tom West, Tom Taylor, Joan Stewart, Virgil Bryant, Ann Brown, Bill Hatchett, Pat Williams, Albert Nelius, Bob Craven, Walter Lazenby, Charles Huestis and James Davis.

Ann Brown, Pat Williams, Jim Davis, Walter Lazenby, Bill Hatchett.

C
o
g
s
a
n

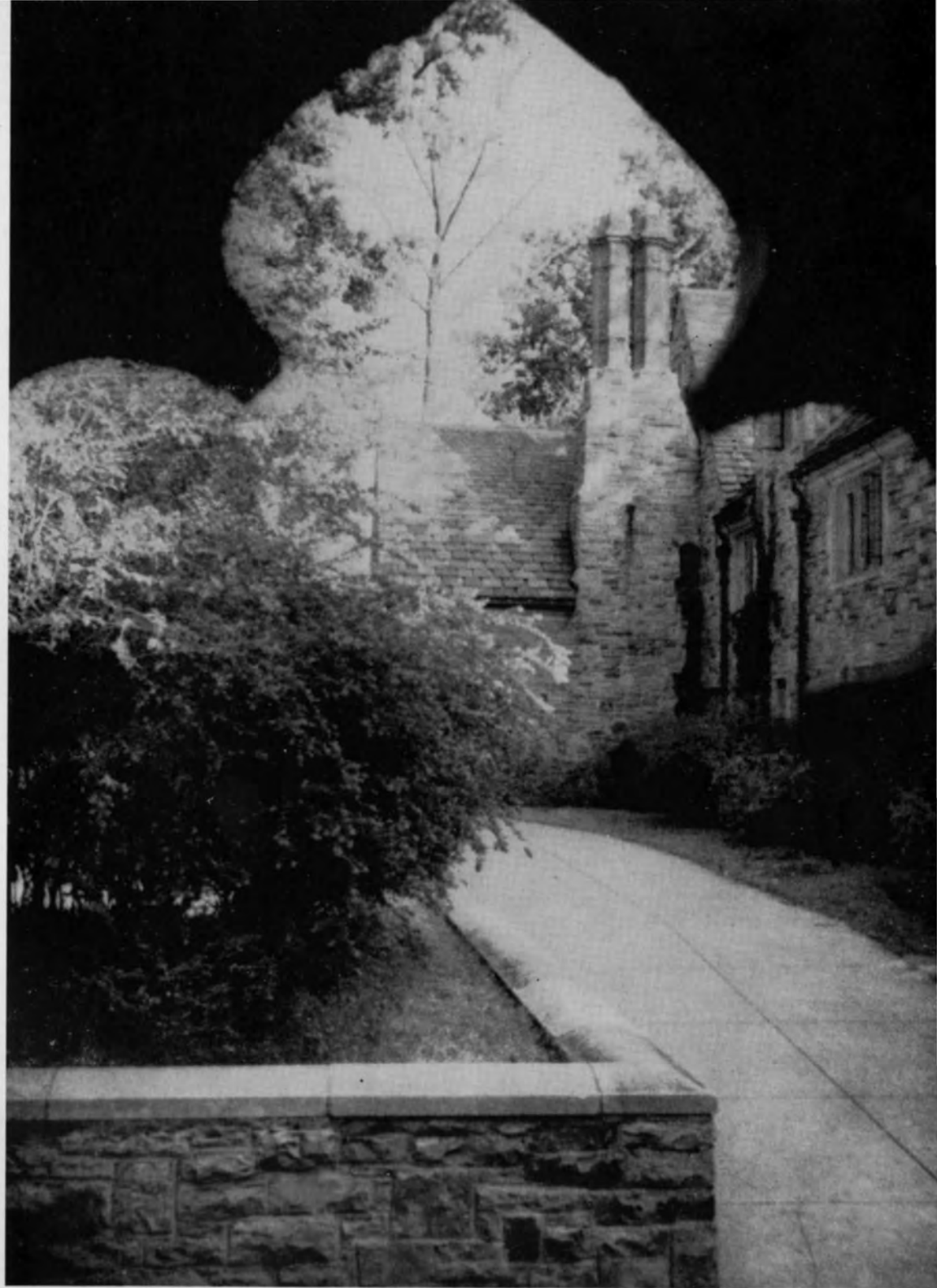

d W h e e l s



The Student Council

One of the principal agencies of student self-government is the Student Council, the chief function of which is to outline and present matters for the consideration of the student body and to serve as an executive committee in student affairs. Its membership includes the elected officers of the student body, president, vice-president, and secretary-treasurer; the presidents and representatives of the four classes; the five elected commissioners. Close cooperation of Student Council with faculty and administration is encouraged.

President JIM TURNER
 Vice-President FRANK BOSWELL
 Secretary-Treasurer PEGGY MARSHALL

Left to right: PEGGY MARSHALL, JIM TURNER, FRANK BOSWELL.



KENNETH MILLS
 Com. of Publications and Publicity

JAMES DAVIS
 Com. of Social Activities

CURTIS KENT
 Com. of Athletics

DENBY BRANDON
 Com. of Christian Activities

ANN BROWN
 Com. of Undergraduate Women

STEVE SCHILLIG
 Pres. of Senior Class



BILL BROWN
 Pres. of Junior Class

TOBY BUNN
 Pres. of Soph. Class

ROY PAGE
 Pres. of Freshman Class

ELLA BAILEY
 Senior Class Rep.

RUTH EDNA GRIFFIS
 Junior Class Rep.

PAT COOPER
 Soph. Class Rep.

PAT INGRAM
 Freshman Class Rep.



Seated left to right: Martine Tirmenstein, Emily Shaw, Denby Brandon, Mary Ann Ramsey, Russell Bryant, Dusty Anderson, Sue Henry, Charles Ping, Selva Roark. Standing: Margaret Loaring-Clark, George Chauncey, Lee McLean, Faye Tynes. Not Pictured: Virginia Jones, who replaced a vacancy.



The Honor Council

President . . . RUSSELL E. BRYANT
 Vice-President . . . DUSTY ANDERSON
 Secretary . . . MARY ANN RAMSEY



RUSSELL BRYANT

The students of Southwestern maintain the honor system as to their college courses, examinations, and other phases of campus life. They have an Honor Council, a student-elected organization with representatives from the various classes, which fosters the honor spirit on the campus. In any case of dishonesty this organization acts as a court, and any student found guilty by it is subject to disciplinary action.



Left to right: Bill Hopkins, Russell Bryant, Judd Williford, Ray Ashley, Dr. John Kent, Al Clemens, Jim Turner, Steve Schillig, George Chauncy, Denby Brandon, Frank Boswell. Not Pictured: William Marsh, Dr. John H. Davis, Dr. Joe O. Embry, James Webb, Dr. L. F. Kinney.

Omicron Delta Kappa



BILL MARSH

President WILLIAM MARSH
 Vice-President . . . FRANK BOSWELL
 Secretary-Treasurer . . . FRANK KENT
 Faculty Advisor . . . JOHN H. DAVIS

OMICRON DELTA KAPPA is a national honorary leadership fraternity. Membership is limited to three per cent of the men students of the college who must be in the upper twenty-five percent of their classes, who must have attained the standing of Junior, and who are outstanding in one of the following fields; scholarship, athletics, religious and social affairs, publications, music, speech and dramatic arts.

TORCH, honorary society for women in the senior class, strives to recognize women who have attained high standards of leadership and scholarship throughout their college career. An average of 2.6 is required for membership.

After the first eight weeks, Torch gives a luncheon honoring all women students with a 3.0 average for that eight weeks. At the annual backward dance the Torch Dream Boy of the year is announced. He is chosen by popular vote. The Dream Boy this year was Frank Boswell. Torch honors an outstanding sophomore girl each year.



ELLA BAILEY

OFFICERS:

- President ELLA BAILEY
- Vice-President . MARGARET LOARING-CLARK
- Secretary DOT FENTON

Torch

First row: Vinton Cole, Nancy Little, Dot Fenton.

Second row: Peggy Marshall, Margaret Loaring-Clark, Bettie Connally, Ella Bailey.





Left to right: Ora Lee Garraway, Barbara Jean Cullings, Russell E. Bryant, George A. Chauncey.

President RUSSELL BRYANT
Vice-President BETTY JEAN CULLINGS
Secretary GEORGE A. CHAUNCEY

Alpha Theta Phi



RUSSELL BRYANT

Alpha Theta Phi is the honorary scholastic society at Southwestern. Its chief objects are to give public recognition to those students who have made exceptionally high grades during their first two and one-half years of college, and to foster sound scholarship. The scholastic requirement is 3.4, and the officers are automatically those students with highest averages.

Chi Beta Phi

CHI BETA PHI is a national honorary scientific fraternity. Membership is limited to students who are majoring in one of the sciences or mathematics who have completed 25 hours in their major with a 3.0 average, and fulfilled the other scholastic requirements.

Chi Beta Phi gives a supper-party for all students making a 'A' in one of the first year sciences or mathematics, just after the first semester grades are out. Scientific contests are sponsored and outstanding science professors are recognized.

President JOHN TRAVIS
Vice-President PAUL WARE
Secretary ELLA BAILEY
Treasurer STEVE SCHILLIG
Faculty Advisor DR. JAMES WEBB

Left to Right: Jim Turner, Steve Schillig, John Pera, Moris Shore, Prof. B. A. Wooten, Dr. A. I. Smith, Dr. M. F. Moose, Paul Ware, David Vaughn, Ella Bailey, Dr. M. L. MacQueen, Dr. C. L. Baker, Betty Jean Cullings, Prof. J. C. Nall, Herman Kaplan, Paul Mostert, Dr. Peyton Rhodes.

Not Pictured: Marvin Shinbaum, Prof. R. T. Vaughn, Dr. James Webb, Dr. R. W. Hartley, Dr. R. S. Pond.





First Row: Lib Dudney, Ella Bailey, Ann Brown, Margaret Loaring-Clark, Emily Rice.
 Second Row: Jeanne Edens, Jeanne Gillespie, Mary Katherine Lynn, Sue Henry, Peggy Marshall, Eloise Cooper.

Woman's Undergraduate Board

President ANN BROWN
 Vice-President JEAN ELLINGSON
 Secretary EMILY RICE



ANN BROWN

The Women's Undergraduate Board is made up of the women officers of the four classes, the secretary of the student body, the presidents of the women's organizations and the officers of the board, which are elected by women students as a whole. The purpose of the organization is to cultivate a strong school spirit, bring attention to good scholastic standing, and to foster a spirit of honor and duty among all women students. A 2.0 average is required for membership.

The board assists with freshmen orientation, and acts as a court to try new women students who have violated the freshmen regulations. This year under the auspices of the board, the freshmen held an Armistice Day Open House for the student body and faculty.

W. A. A.

The Woman's Athletic Association is the controlling board for women's athletics on the Southwestern campus. This organization sponsors tournaments between the women's social organizations in archery, ping pong, basketball, badminton, tennis, softball, swimming, and a final track and field meet at which the presentation of trophies and awards are made. Due to second semester pledging, the freshmen and transfers are allowed to have teams during the fall semester.

The Woman's Athletic Association consists of elected representatives from the four classes and one representative from each sorority and independent group.



LIB DUDNEY

President	LIB DUDNEY
Vice-President	BERTA RADFORD
Secretary	CARRIE MAE JOHNSON
Treasurer	WENDELL PHILLIPS
Reporter	DORIS ANNE FENTON
Assistant Reporters	EMILY RICE VIRGINIA JONES
Faculty Advisor	MISS BERNICE DALEY

Left to Right: Wendell Phillips, Betty Elliott, June Beasley, Berta Radford, Miss Daley, Dot Fenton, Carrie Mae Johnson, Betty Lott, Jeanne Patterson.

Not Pictured: Patsy Flippin, Jane Marsh, Virginia Jones.





FIRST ROW: Mary Ann Ramsey, Denby Brandon, Vinton Cole.

SECOND ROW: Martha Beggs, Jeanne Gillespie, Margaret Loaring-Clark, John Millard, Frierson Graves, Mary Jane Millard, Jim Bartlett, Paul Currie, Audrey Brunkhurst.

NOT PICTURED: Jere Nash, Sammy Reese, Bob Reed, Rev. Taylor Reveley.

The Christian Union Cabinet

President: DENBY BRANDON
 Vice-President: JERE NASH
 Secretary: MARY ANN RAMSEY
 Advisor: REV. TAYLOR REVELEY



DENBY BRANDON

The Christian Union Cabinet performs the same function for the Southwestern Christian Union, of which every student is a member, as the Student Council does for the student body. The purpose of this cabinet is to promote interest and include every member of the student body in some phase of Christian activity. The cabinet serves as the co-ordinating and directing center for all student religious activity on the campus.

In the spring a retreat is held in order that the retiring members of the cabinet may review the work of the year and present recommendations to the new cabinet. In the fall a retreat is held just prior to the opening of school to make definite plans for the year ahead. This year the retreat was held at Shelby Forest and was followed by an "advance" attended also by the committee members of the Christian Union. Approximately 50 people attended. During this year of school the cabinet has sponsored two periods of special religious emphasis with Dr. E. J. Fisher and Dr. A. L. Currie as the leaders, weekly vespers, dormitory prayer services, and a service drive in which over \$1100.00 was raised for the University of Frankfurt. Also the annual apple sale was conducted with the proceeds being used to provide a Christmas party for the underprivileged children in Memphis and the bi-weekly discussions were held on topics of interest.



MARGARET LOARING-CLARK

The Y.W.C.A. is composed of women students who wish to take part in its program of Christian service and growth of Christian character. Our theme for 1948-49 was "World Relatedness" and programs were presented at the monthly meetings which helped us see what we can do to promote world friendship. Mrs. Textas, a native of Turkey, and Dr. Paul Caudill, chairman of the World Baptist Relief, were two of our outstanding speakers. This year the "Y" adopted an Italian child of twelve and took care of her throughout the year. We paid for her school, board and tuition, wrote her letters, and played Santa Claus to her all year. For our local social service, the 150 members gave a Thanksgiving basket to a needy family, collected and dressed dolls for children in the mountains near Sewanee, Tennessee, helped with the Christian Union party for under privileged children, and had an Easter Egg hunt for the 50 boys at Gailor Hall. We are very proud of the work which our "Y" has done, but most of all, we are proud of the spirit with which our girls went into each project.

President: MARGARET LOARING-CLARK
 Vice-President: VINTON COLE
 Secretary: MYRLE OLIVER
 Treasurer: JOY UPSHAW

YWCA Cabinet

Members of the Cabinet:

First Row:

Berta Radford
 Joy Upshaw
 Carolyn Judah

Second Row:

Margaret Loaring-Clark
 Myrle Oliver
 Shirley Sibley
 Vinton Cole
 Jeanne Gillespie
 Mrs. Taylor Reveley

Not Pictured:

Mary Catherine Hurt
 Mary Ann Lily
 Dean M. H. Townsend

Advisors:

Mrs. Taylor Reveley
 Dean M. H. Townsend





FIRST ROW: Dot Fenton, Pat Cooper, Margaret Loaring-Clark.
 SECOND ROW: Peggy Marshall, Emily Shaw, Ella Bailey, Jeanne Gillespie, Faye Tynes, Mary Ann Ramsey, Frances Crouch, Ann Brown.

Student Counselors

The Student Counselor Program was organized in 1945 to assist in freshman orientation. These girls, working with the Dean of Women, help during the entire first semester to see that each new girl is quickly adjusted to her environment. They encourage social work in Memphis. These girls must maintain a 2.0 average. A six-week program, to train the counselors, is held in the Spring guided by faculty members. Peggy Marshall is chairman and Margaret Loaring-Clark is vice-chairman.



PEGGY MARSHALL

FIRST ROW: Jeanne Roberds, Betty Brown, Jean King, Myrle Oliver.
 SECOND ROW: Grace Brown, Jane King, Frances Crouch, Margie Boisen, Marianna Gracey, Frances Allen.
 NOT PICTURED: Stanley Williamson, Berta Radford, Louise Osborn, Mary Ann Lilly, Vivien Chilton.





SUE HENRY

The purpose of the Women's Dormitory Governing Board is to establish and maintain in the women's dormitories the same standards and ideals of self government that prevail for the student body of Southwestern as a whole. The Governing Board of Voorhies Hall consists of three representatives from the senior class, three representatives from the junior class, and two representatives from the sophomore class. The Governing Board of Evergreen Hall consists of representatives from the freshmen class. The Governing Boards are elected by the dormitory students.

President SUE HENRY
 Vice-President JANE McATEE
 Secretary AUDREY BRUNKHURST
 Resident Heads { MRS. I. A. RUTLAND
 } MRS. T. F. CONN

Dormitory Governing Board

LEFT TO RIGHT: Emily Shaw, Faye Tynes, Audrey Brunkhurst, Pat Cooper, Sue Henry, Mary Ann Ramsey, Jane McAtee, Ella Bailey.
 NOT PICTURED: Barbara Peterson.





VIRGIL BRYANT

The Southwestern Singers have made tremendous progress this year under the excellent direction of "Dear Pappa Tut-hill," the enrollment having reached the number of one-hundred and twenty. Besides the choir's regular campus performances at vespers, chapel, and special services, the Singers toured Alabama and Mississippi between semesters, giving a total of thirteen concerts, and to close a wonderful season, the Choir with Orchestra, gave the entire Bach B-Minor Mass, the most extensive musical project ever attempted by the college.

The Southwestern Singers

President VIRGIL BRYANT

● Vice-President . . . MARGARET LOARING-CLARK

Secretary DOT FENTON





LEFT TO RIGHT: Owen Moore, Jane Marsh, Steve Schillig, William Marsh, Helen DeBerry, William Hatchett.
 NOT PICTURED: Jack Hall, Mark Harris, Joe N. Sumral, Jared Wenger, John Q. Wolf, Warren Maddox, Joe Scianni.

- President WILLIAM MARSH
- Vice-President JANE AUCOTT MARSH
- Secretary-Treasurer HELEN DeBERRY
- Faculty Advisor JOHN Q. WOLF
- Business Manager JACK HALL
- Editor WILLIAM HATCHETT

Stylus

STYLUS is the Southwestern literary organization dedicated to advance interest in creative writing and to foster the general appreciation of literature. Membership is by invitation, all those being invited who have contributed work which has sufficient merit for publication in one of the organization's two annual magazines.

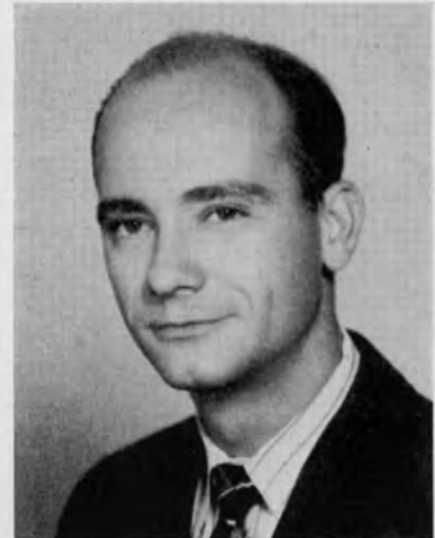

WILLIAM MARSH



President
DENBY BRANDON

Vice-President
BILL RAWLINS

Secretary
FRIERSON GRAVES

Treasurer
BILL ROBERDS

Sergeant-at-Arms
AMOS ROGERS

Faculty Advisor
PROF. G. F. TOTTEN

First Row Left to Right: Shelley Liebermann, Tommy Stergios, Helen Magee.

Second Row: Gerald Pierce, Bill Rawlins, Frierson Graves.

Third Row: Denby Brandon, Amos Rogers.

Not Pictured: Dusty Anderson, Bill Dorr, Lee Fisher, Ruth Edna Griffis, Jeanne Gillespie, Jane McAtee, Bill Mills, Harris Petree, Bill Roberds, Jack Williams, Prof. Totten.

Tau Kappa Alpha has just finished its second year of activity at Southwestern after its reactivation during 1947-48. The Lynx debating team of Denby Brandon and Bill Rawlins were ranked third among the nations best debating teams at the Grand National Tournament April 14-16 at Mary Washington College of the University of Virginia. This is the first time in Southwestern's forensic history that one of her teams has placed in the national tourney. Over 60 colleges and universities from nearly every state in the union accepted the invitation to compete in the Grand National. Southwestern won 6 out of 7 debates in the competition. Being ranked 3rd in the nation climaxed the northern tour of the team in which they had previously defeated the United States Military Academy at West Point, New York and the United States Naval Academy at Annapolis, Maryland. During the 1949 season Brandon and Rawlins won 20 out of 26 debates competing at the Southern TKA, the Mid-South and the Bluegrass Tourney. Their two years of intercollegiate competition have netted 43 victories out of 54 decision debates. Outstanding in this record are triumphs for 2 straight years over West Point, the 1948 Southern Debating Championship in the Junior Men's Division, and winner of Third Place in the 1949 Grand National Senior Men's Division. The first tapping Ceremony since the war was held on April 1 and 2 with Amos Rogers, Bill Roberds, and Professor George F. Totten being invited to membership. Roberds and Rogers won three out of six debates at the last tournament they attended at Georgetown, Kentucky. Gerald Pierce and Tommy Stergios also participated in the debating activities.

Tau Kappa Alpha



Alpha Psi Omega is a national, honorary, dramatic fraternity organized for the purpose of providing an honor society for students who achieve a high standard of work in dramatics and to provide a wider fellowship for those interested in the college theater. Students working toward membership in Alpha Psi Omega belong to the Southwestern Players.



VIRGIL BRYANT

- President VIRGIL BRYANT
- Vice-President NANCY LITTLE
- Secretary TED JOHNSON

Alpha Psi Omega

LEFT TO RIGHT, SEATED: Elizabeth Dudney, Nancy Little, Virgil Bryant, Jane Phelps, Prof. George F. Totten.
 LEFT TO RIGHT, STANDING: Jim Davis, Bill Hatchett, Gene Schaeffer.





FIRST ROW: Jeanne Edens, Marjorie Leak, Dot Love, Frank Boswell, Elizabeth Dudney, Bill Sparks, Eloise Cooper, Bettie Connally.
 SECOND ROW: Jean Ellington, Pat Corrigan, Bill Coley, Brooke Thompson, John Evans.
 NOT PICTURED: Clark Bulwinkle, Jerry Sweat, Bob Montgomery, Stanley Taylor, John Evans, Emily Rice.

Elections Commission



FRANK BOSWELL

The Elections Commission is composed of one representative from each fraternity, sorority, and independent organization. Also, each organization appoints one alternate representative to serve in the absence of its regular representative.

The purpose of the Elections Commission is to insure fair student body elections by supervision of election processes, and by guaranteeing each student the right to cast his vote in every student election, free and unrestricted.

-
- President FRANK BOSWELL
- Vice-President CLARK BULWINKLE
- Secretary JEANNE EDENS

The Publications Board of Southwestern is composed of a president, elected (as Commissioner of Publications and Publicity) by the student body, three class representatives (elected in class elections), the Bursar of the College, and faculty advisors appointed by the President of the College. They choose, from applications submitted to them, who shall edit and manage the student publications for the next year.



President—KEN MILLS

The Publications Board

LEFT TO RIGHT: Mr. C. L. Springfield, Harold Nance, Ken Mills, Jean Ellingson, Prof. J. Q. Wolf.
NOT PICTURED: George Bugbee, Mrs. Edward Quinn.





BACK ROW: Bob Stanberry, John Cochran, Bill Boyd, Sonny Christie, Virgil Bryant, Woody Morris, Bob Edington, Bob Montgomery, Charles Landrum.
 FRONT ROW: Sammy Reese, John D. Reese, Bill Hopkins, Jimmy Caldwell, Bob Richardson, Phil Hisey, Jimmy Lapsley.
 NOT PICTURED: Russell A. Gieseler, Glenn Lee Miller, Jr., Wayne P. Todd, Willard C. Silva, Jr., James H. Bartlett, Antonio P. Elizondo, Robert Christy Morgan, Charles Ping, Charles R. Harwood, William D. Brown, Charles C. Bulwinkle, Robert W. Reed, George A. Love, John G. Arthur, Mercer Reith Gewin, Amos L. Rogers, Anthony Lessley, Jere Nash, Leland E. Fisher, Lloyd B. Smith.

Ministerial Club

President JIM BARTLETT
 Vice-President BOB REED
 Secretary BOB MONTGOMERY



JIM BARTLETT

The Ministerial Club is composed of those men students who are studying for the Christian Ministry and others who are interested in religious activities on and off the campus. The club supports all religious activities. The individual members carry on religious work in various institutions in the city. Included in the activities of the individual are full time pastors, part time pastors, church choir work, mission work, full time and part time Sunday school teachers, and substitutes for all of these.

The meetings are held on the second and fourth Friday of each month at which time outstanding Christian leaders present current religious problems as related to the various fields of Christian activity.



Cheerleaders

- Jane Woodson
- Dot Fenton
- Martha Ellen Maxwell
- Sara Jane Bryant
- Berle Dobbs
- Jim Davis
- Roy Page

S.A.B.A. is made up of three members from each sorority, fraternity, and independent group.

This year S.A.B.A. was reorganized and a new constitution was adopted. The sole purpose and aims of this organization has been to further school spirit in ways in which it was qualified, and to promote spirit and enthusiasm in all athletic functions. Furthering of school spirit was carried out in many ways, such as the sponsoring of bonfires, pep rallies, and parties for the varsity team. S.A.B.A. also conducts the election of cheerleaders who are elected by the Southwestern student body.

SABA

Gerald Bugbee, Dot Love, Curtis Kent

OFFICERS

- President CURTIS KENT
- Vice-President . . . GERALD BUGBEE
- Secretary-Treasurer DOT LOVE

MEMBERS

- | | |
|-------------|---------------|
| A. Rogers | J. Kurts |
| W. Coley | M. C. Lynn |
| B. Flowers | G. Reynolds |
| T. Bunn | P. Haire |
| R. Teed | N. Cartwright |
| B. Thomason | M. C. Farr |
| J. Cobb | J. Arnold |
| L. Pattee | J. King |
| C. Mosby | J. King |
| T. Bell | A. Brown |
| J. Murdock | J. Edens |
| T. Hay | S. Sibley |
| G. Bugbee | D. Love |
| F. Davies | W. Phillips |
| J. Evans | M. Leak |
| T. West | M. C. Hurt |
- A. Whitley





FIRST ROW: Don Walton, Bill Durbin, Paul Currie, Gerald Bugbee.
SECOND ROW: Bill Boyce, Bill Mabry, Bill Coley, Speros Vryonis.
NOT PICTURED: Roy Page.

Men's Athletic Board



PRESIDENT DON WALTON

This organization is composed of one representative from each of the six Greek-letter organizations on the campus, one representative from the Men's Independent Organization, and one member from the Freshman Class. The faculty advisor is Mr. Bill Mabry, Assistant Director of Athletics.

The purpose of this board is to govern and regulate the men's intramural activities throughout the year.



FIRST ROW (left to right): Bill Bell, Charlie Ping, Bill Coley, Bill Crissamore, John Thomas, Sam Blair, Mark Harris, Dave Thomas.
 SECOND ROW: Bedford Dunnavent, Frank Boswell, Jack Hall, Bill Bartholomew, John Bryant, Ted Hay, Howard King, Jimmy Goosetree.
 THIRD ROW: Bill Durbin, Conrad Carroll, Lonnie Stanford, Frank Hemmen, Jack Doyle, Marvin Shinbaum, Ray Ashley, John Murdock.

The "S" Club of Southwestern is an organization composed of the men students who have been awarded letters for participation in the varsity intercollegiate athletics of football, basketball, track, golf, and tennis.

The purpose of the club is to form an organization for the recognition of the varsity men to foster closer relations.

"S" Club

- President DON WALTON
- Vice-President EVIN PERDUE
- Secretary-Treasurer BILL COLEY
- Alumni Counsellor FORREST FLANIKEN
- Faculty Advisors AL CLEMENS
BILL MABRY

FIRST ROW: Ted Fox, Gerry Flippin, Bill Cody, Milton Newton, Bill Craig, Alan Smith, Jack Walton, Don Walton.
 SECOND ROW: Harold Barnett, Millen Darnell, Ed Hamlet, Bob Whiteside, Dick Smith, Toby Nelson, Clyde Smith.
 THIRD ROW: Bill Mabry, Evin Perdue, Eldon Roark, Paul Currie, Tom Smith, John Remmers, Ric Russell, Bill Sparks, Bill Brazelton, George Bugbee, Al Clemens.
 NOT PICTURED: Speros Vryonis, John Williford, Jasper Templeton, Marshall Scott, Ralph Teed.





A. Davis, G. Slaughter, J. Allen, P. Currie, P. Haire, B. Cullins, E. Rice, M. Oliver, J. Patterson.

The Lynx Staff

A. Dean, C. Kent, J. McAtee, T. Bunn, M. Brown, A. Henderson, M. Woods, C. Tuthill.





R. Nelms, J. Fountain, W. Dewpree, F. Dixon, B. Hopkins

THE STAFF at this time would like to take the opportunity to express their appreciation to the following for making the publication of this book possible: first, the students as a whole for their kind cooperation; Mr. C. L. Springfield, for his daily guidance; Dr. J. Q. Wolfe, for his unlimited supply of pictures; Bluff City Engravers; Cassaday's Studios and S. C. Toof & Company.



Editor MYRLE OLIVER
 Associate Ed. JEANNE PATTERSON
 Managing Ed. ANN DAVIS
 Feature Ed. BARBARA CULLINS
 Organization Ed. EMILY RICE
 Class Ed. JANE McATEE
 Panhellenic Ed. PEGGY HAIRE

Business Manager BILL HOPKINS
 Associate Bus. Mgr. GEORGE WILLIAMSON
 Business Staff {WAYNE DEWPREE
 {EILEEN EMICK
 Art Editors {JEAN ALLEN
 {GINGER SLAUGHTER
 Sports Editors {CURTIS KENT
 {PAUL CURRIE

EDITORIAL STAFF

MARJORIE BROWN	BETTY NANZ
TOBY BUNN	ROSEMARY NELMS
SARA COOPER	JACKIE NEWMAN
ANN DEAN	THELMA NICHOLS
FRANCES DIXON	SHIRLEY SIBLEY
JANET FOUNTAIN	CARROLL TUTHILL
ANN HENDERSON	MARY WOODS

PHOTOGRAPHERS

PAT RICHARDSON	FRED PRITCHARD
HORACE KITCHEL	LELAND FISHER



LEFT TO RIGHT: Parker Hernon, Bill Hatchett, Bill Rawlins, Harold Nance, Carmen Roper, Frances Crouch, Bill Boyce, Emily Rice, Jim Davis, Vinton Cole.
 NOT PICTURED: Tom West, June White, Tom Bell, Betty Lott, Jere Nash.

SECOND SEMESTER STAFF

Editor BILL HATCHETT
 Associate Editor FRANCES CROUCH
 Business Manager TOM WEST

FIRST SEMESTER STAFF

Editor GERRY SWEATT
 Associate Editor FRANCES CROUCH
 Business Manager TOM WEST

Sou'wester Staff

The Sou'wester is the weekly news publication of the student body. The Editor and Business Manager are selected by the Publications Board on the basis of qualifications and experience. The remainder of the staff is appointed by the Editor and Business Manager.

Left to Right:
 Denby Brandon
 Milbrey Knowlton
 Parker Hernon
 Gerry Sweatt
 Bill Boyce
 Mary Ann Lily

Not Pictured:
 Walter Lazenby
 Vinton Cole
 Helen DeBerry
 John D. Reese
 Selva Roark
 Jere Nash



Left to Right:

Prof. J. H. Davis,
Faculty Advisor;
Frances Freeman,
Secretary; Toby
Bunn, President; Bob
Richardson, Vice-
President; Ann Allen,
Overseas Projects
Chairman; Charles
Pool, Domestic Pro-
jects Chairman

Not Pictured:

Gen Schaeffer,
Program Chairman.



International Relations Council

The purpose of the International Relations Club is to promote understanding of international problems by sponsoring lectures, forums, and other types of programs concerning international relations; to promote foreign study and tours; and to serve as a contact with foreign students. The membership consists of forty students.

Nitist Club

The Nitist Club was founded at Southwestern in 1927. This organization is composed of a group of students and faculty members who meet twice a month to discuss papers on philosophic, political, or social subjects. Each member, at some time during the year, has the opportunity to write and present a paper to the group thus encouraging thought and interest by participation of all. Owen Moore is club president.

Left to Right:

Ken Mills, Bill
Hatchett, Bill Hop-
kins, Bud Moore, Bill
Nemitz, Bob Eding-
ton, Bob Richardson,
Bob Montgomery.

Not Pictured:

Ira Carter,
Pat Ingram, Don
Pittman, Joe Sumrall,
Prof. Shipman and
Prof. Wewger.





First row, left to right: Anne Marie Caskey, Vinton Cole, Bettie Connally, Hattie Edens, Jeanne Edens, Margaret Ann Ellis.
 Second row, left to right: Emma Jane Haralson, Sue Henry, Myrle Oliver, Jeanne Roberds, Betty Robinson, Emily Rice.

S.T.A.B.

S.T.A.B. is an intersorority composed of twelve brunettes and one blonde. On each Friday the members wear red and white with the traditional red badge and dagger of S.T.A.B. at her waist. New members are brought out during intervals of the school year. The final member is recognized on Founder's Day, March 15. S.T.A.B. was founded at Randolph-Macon College in 1899. Its purpose is to promote friendly relations among the sororities on the campus and to recognize outstanding women students.

- President JEANNE EDENS
- Vice-President VINTON COLE
- Secretary-Treasurer SUE HENRY



Founder's Day S.T.A.B.
 SHIRLEY SIBLEY

Pi INTERSORORITY



MAY DAY PI
ANN BROWN

OFFICERS

- High Pi PEGGY MARSHALL
 Low Pi JANE PHELPS
 Secretary-Treasurer BERTA RADFORD

MEMBERS

Left to Right: Ella Bailey, Nancy Cartwright, Jean Ellingson, Dot Fenton, Barbara Flippen, Patsy Flippen, Jean Gillespie, Peggy Haire, Carrie Mae Johnson, Margaret Loaring-Clark, Helen McGee, Peggy Marshall, Beverly Morris, Jane Phelps, Wendell Phillips, Berta Radford, Mary Ann Ramsey, Carroll Tuthill.

Pi is a national intersorority whose object is to foster friendly relations between the sororities and to recognize outstanding women. Each Tuesday the members dress in green and white and wear the Pi arm band.



Third row:
 Jean Hand, Julia Skinner, Mary Ann West, Bob Norman, Emily Rice, Frances Nix, Marion Neudecker, Jim Bartlett.

Second row:
 Prof. G. R. Shipman, Claire O'Callaghan, Dorothy Steindorff, Sara Cooper, Audrey Brunkhurst, Jane Dewbre, Prof. Robert Roussey.

First row:
 Helen Dupree, Nancy Hill, Ann Brown, Mary Clay Farr, Vinton Cole.

Sans Souci is an organization composed of French students and professors which helps to develop and further interest in the French language and culture. Besides sponsoring French movies, there is an annual Fete de Noel honoring first year students. Many of the French Club members participate in the annual play produced by the French department.

Sans Souci

President ANN BROWN
 Vice-President AUDREY BRUNKHURST
 Secretary VINTON COLE
 Treasurer NANCY HILL
 Reporter SARA COOPER

The Psychology Club

The Psychology Club was established last year to foster interest in that department. It meets twice a month and presents programs by outstanding Memphians to which the public is invited.

President PAUL KATES
 Vice-President . . . CHARLES BARNETT
 Secretary VIRGINIA JONES
 Facult Advisor . . . PROF. ANDERSON

FIRST ROW: Sara Maxwell, Virginia Jones, Prof. Anderson, Charles Barnett, Paul Kates, Ethel Hurt.

SECOND ROW: Frances Dixon, Martha Jane Jacobs, Margie Leak.

THIRD ROW: Mary Howard, Ira Carter, Sam Watson, Dudley Wardlow, Bill Hedden, Gerald Sweet, Bill Dorr, Bob Hedden.



O
d
d
s

a
n
d



E
n
d
s

F
R
E
S
H
M
E
N



R
E
G
U
L
A
T
I
O
N
S





Freshmen King and Queen
ED WILLS JACKIE ROLAND

All freshmen students of Southwestern at Memphis and all new students of less than junior class standing are required by the Student Council to observe certain regulations which are designed to instill in new students the spirit of the college. Standard freshman caps for boys and baby bonnets for girls must be worn on the campus and in the buildings day and night, plus a sign around their neck giving name and home town.





DON'T DOTE ON ME

The Year



TROUP OF TROUBADORS



MORE PROPAGANDA



TWO HAPPY CHIPMUNKS



PRETTY GOOD HANDFUL



HAVEN'T WE MET BEFORE?



...SMOKING



OUR CHOR DOES EVERYTHING

Invades Alabama



DON'T I FIT?



WHAT'S SO FUNNY



BLESSINGS ON THEE



DESPAIR—SMUGNESS—BOREDOM



WRAPPED IN ROBES



CHARLES BOYER STEPS OFF



BALLET ARTIST



LIKELY TALE!



QUIT STALLIN'



CROSS FIRE IN VOORHIES



WHERE'S THE WATER?

Major



THIS COULD HAVE BEEN POSED



EVEN THE PROFS MUST EAT



CHESTERFIELD WOULD FLINCH

Collyse



BEING ADMITTED TO THE BAR



CAVE MAN IN LYNX LAIR

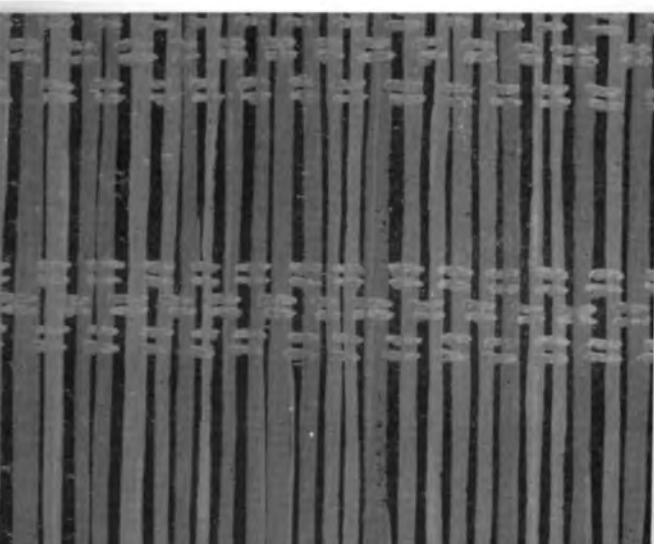

WONDER WHAT SHE'S READING?



YOU TOO WERE THERE

S

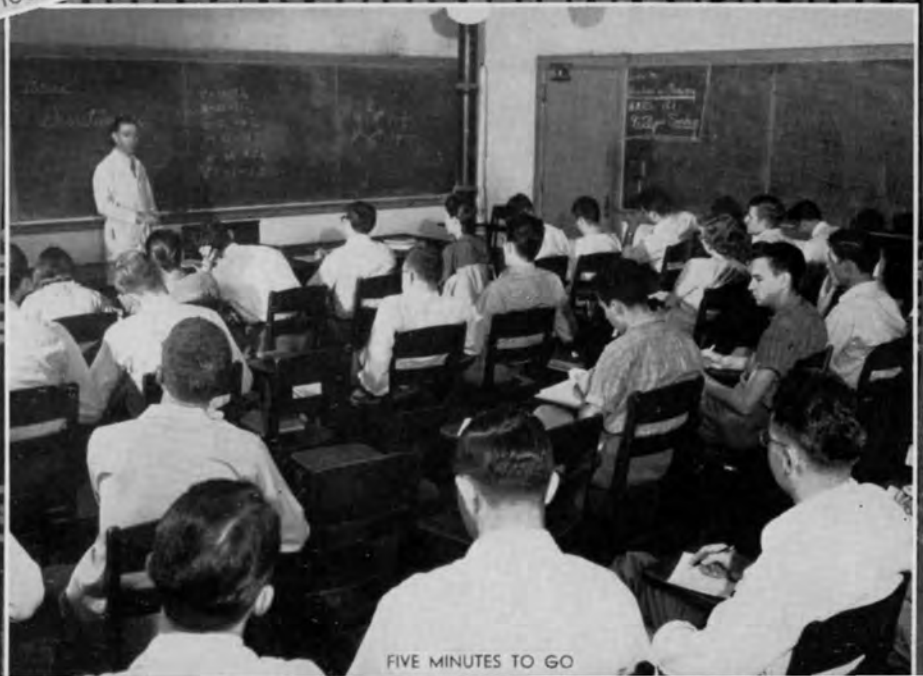

FIVE MINUTES TO GO



WENGER'S NATURE STUDIES



BOOKS ARE SO INTRIGUING



BUREAUCRACY AT WORK



Stuff



IT'S A RACKET



UPS AND DOWNS OF LIFE



STUDY—STUDY—STUDY—
THAT'S ALL WE EVER DO

Rare Views



AT HOME



WHEN LOVE GIRLS

Current Events



LOOKS LIKE A RECORD



MAKE A STAB AT IT



BEAUTIES, BOYS, BUT MOSTLY BALLOONS



BIG BOYS WITH TALL SCORES



Rush



Week



L

4

n

x

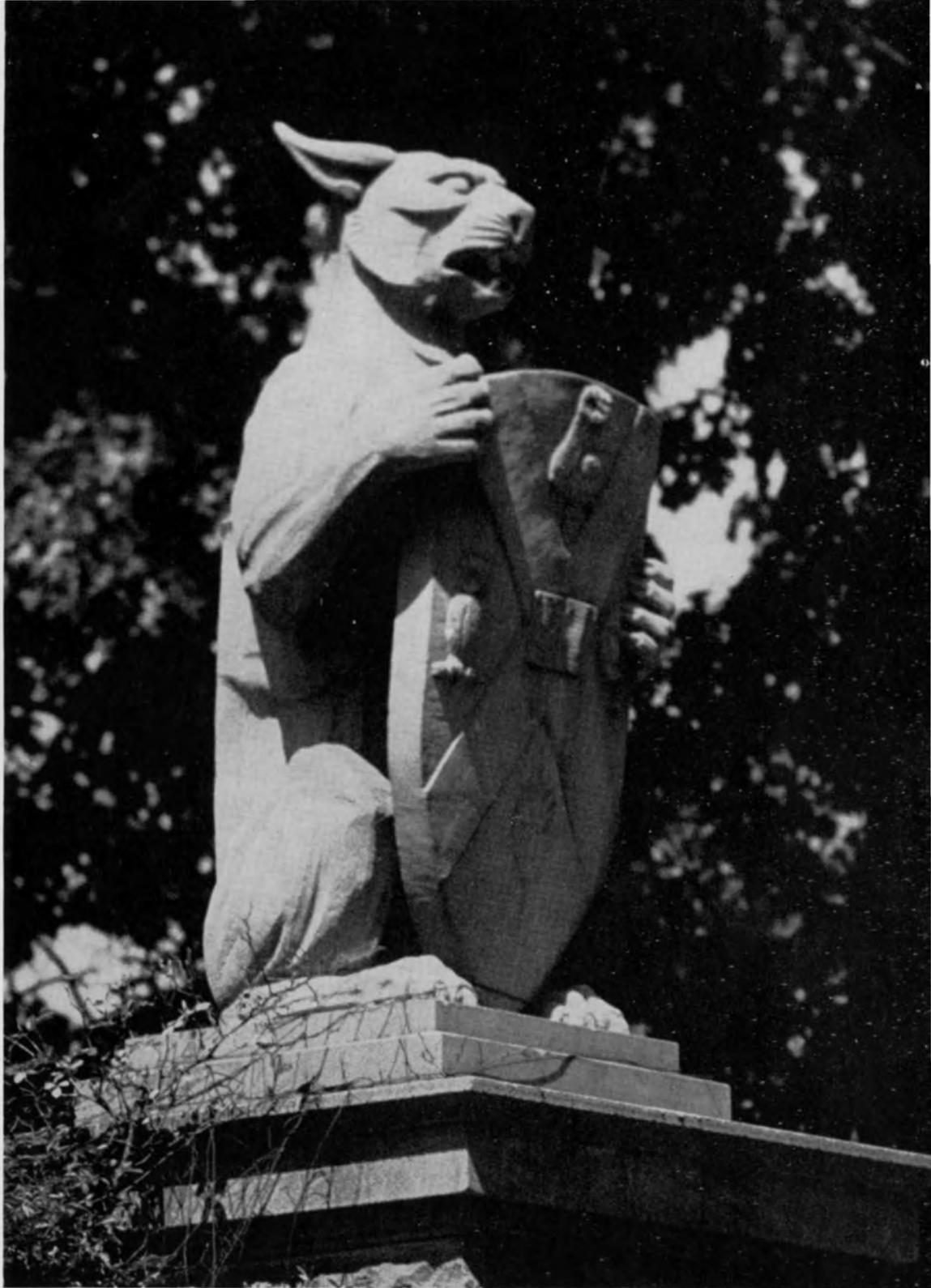

Teams



FRONT ROW, Left to Right: J. C. Scianni, Tom Smith, Dick Smith, Sam Blair, Milton Newton, Bill Durbin, Vance Cartwright, Jimmy Goosetree, Baron Seiford, Russell Bruce, Forrest Flanniken.
 SECOND ROW: Lester Crain, Billy Joe Crissamore, John Remmers, Bill Sparks, Allen Smith, Jack Doyle, Mark Harris, Toby Nelson, Johnny Bryant, Frank Boswell, Ray Ashley, "Chunk" Hamlet, Clyde Smith.
 THIRD ROW: Bill Cody, John Thomas, Conrad Carroll, Howard King, "Fritz" Davies, Frank Hemmen, Claude Hazel, C. W. Peoples, Charles Landrum, Lonnie Stanford, Ed Wills, Bedford Dunavant.



COACH AL CLEMENS

Coaches CLEMENS
 and JIM ANDREWS
 map Lynx Strategy



The '48 Lynx Cats

Record of Games Played

Southwestern	19	Wabash	13
Southwestern	0	Sewanee	20
Southwestern	0	Stetson	18
Southwestern	18	Millsaps	34
Southwestern	6	Mississippi College .	46
Southwestern	12	Hendrix	6
Southwestern	19	Centre	28
	<hr/>		<hr/>
	74		165

Individual Scoring

Jack Doyle	30 points
Johnny Bryant	12 points
Forrest Flanniken	12 points
Frank Boswell	6 points
Beefy Dunnivant	6 points
Tom Smith	6 points
Bill Sparks	2 points



Coach gives Doyle and Flanniken some pointers

Although the record of the Lynx does not look too good on paper, everyone at Southwestern was very well pleased with the season as a whole . . . Playing against strong elevens all the way and plagued by injuries and the lack of reserves, the Lynx still managed to give a very good account of themselves for the season. Southwestern defeated Wabash and Hendrix while losing to Sewanee, Stetson, Millsaps, Mississippi College and Centre.

Southwestern opened its season with a bang by springing an upset victory over the powerful Wabash Little Giants. The entire Lynx team played one of the greatest games that it has played in years. Jack Doyle was Southwestern's offensive star, playing a superb game all the way.

In its second game of the season, Southwestern lost to Sewanee 20-0 in a hard fought game played in Tuscumbia, Alabama. Next the Lynx hopped a plane and went to Deland, Florida, to battle the Stetson Hatters. This was the first time in the history of Southwestern that an athletic team had traveled by plane. Southwestern lost this game 18-0.

In their homecoming game with Millsaps, Southwestern had victory snatched from them in the last quarter of the game. The Lynx held a lead of 18-13 at the end of the third quarter, but then the Majors penetrated the Southwestern pass defense and scored three touchdowns in the last quarter.

The Season In Review

Honorary Co-Captains

RAY ASHLEY

BILLY CRISSAMORE

Asst. Mgr. . . Mike Quinn

Manager . . . Curtis Kent

Trainer . . . Bill Craig





JOHNNY BRYANT



FRANK BOSWELL



JIMMY GOOSETREE

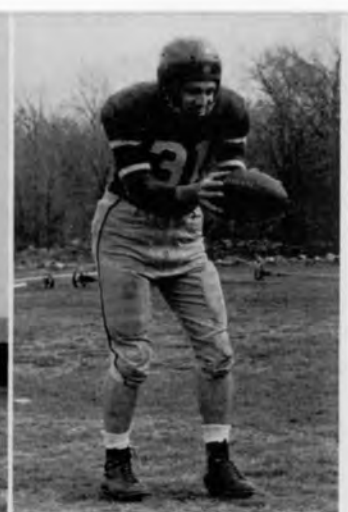

BILL SPARKS



In their game with Mississippi College Southwestern's lack of reserves enabled Mississippi College to roll up a huge score after a fighting Lynx team held them to a single touchdown for 40 minutes of the game. Ray Ashley and Bob Whiteside were outstanding on defense in this game. Southwestern's touchdown came on a plunge by Doyle in the first quarter after a drive of seventy-five yards. The final score was 46-6 in favor of Mississippi College.

Boswell snags pass for first Lynx touchdown in Wabash game.

JACK DOYLE
JOHN THOMAS
HOWARD KING





FORREST FLANNIKEN



BEDFORD DUNAVANT



MILTON NEWTON



BOB WHITESIDE

Southwestern invaded Conway, Arkansas, on October 30, and notched their second victory by winning over Hendrix 12-6. A strong Southwestern line held the Warriors from Hendrix after they had scored early in the game, and the Lynx really began to move in the second half racking up two touchdowns.

The Lynx closed out the season in Danville, Kentucky losing to the Praying Colonels of Centre by a score of 28-19. One of the highlights of this game was a beautiful 30 yard touchdown sprint by Forrest Flanniken.



Doyle sprints to pay dirt



SAM BLAIR
TOM SMITH
MARK HARRIS



BILL CODY



TOBY NELSON

Doyle is pulled down from behind



McIntosh of Millsaps eludes Lynx as Nelson and Whiteside come in for the tackle

Southwestern was hampered the entire season by the lack of reserves and by numerous injuries. Lonnie Stanford, a fine end from the 1947 eleven, was lost for the entire season because of a knee injury. Billy Joe Crissamore, outstanding guard and one of the most aggressive men any team could have, was forced to the side lines after the Millsaps game by a head injury. There were numerous other less serious injuries that forced men to miss several games.

Flanniken gets a free lift

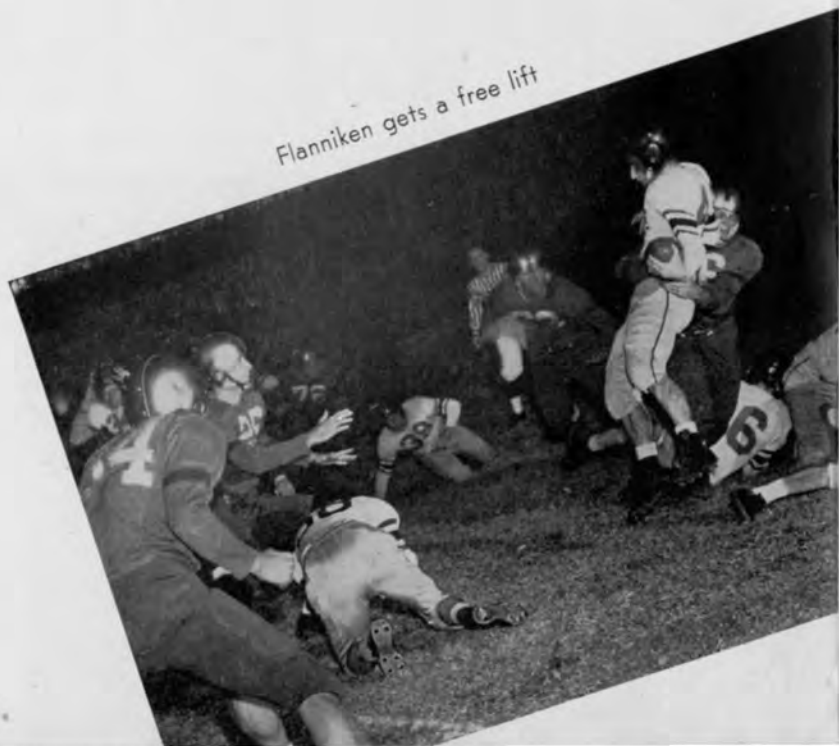



Bryant is spilled by two Wabash tacklers

Ray Ashley and Billy Joe Crissamore were elected honorary Co-Captains of the '48 Lynx team and Jack Doyle and Billy Joe Crissamore have been chosen to be co-captains for the '49 season.

Jack Doyle, Southwestern's outstanding halfback, and Ray Ashley, Southwestern's superb guard, were nominated for the Little All-American Team. This is an honor not only for these boys but for the whole school.

The '48 Lynx Team proved to be a hard charging, aggressive team and one that every member of the student body is justly proud of. Too much credit could not be given to the coaches and to each member of the squad. Yes, Southwestern is very proud of its '48 football team and is looking forward to even better things from the team in the '49 season.

Sparks finds a hole in the Mississippi line





KNEELING, left to right: Paul Gaston, John Austin, Art Derr, Bill Coley, Dave Thomas, Eldon Roark.
 STANDING: Frank Boswell, trainer, Milton, Newton, Billy Pridgen, Judd Williford, Jack Doyle, Coach Clemens.

The '49 Basketball Team

Coach gives the team a chalk talk



RESULTS

Southwestern . . .	39	Lambuth	43
Southwestern . . .	59	Mississippi College	50
Southwestern . . .	36	NATTC	33
Southwestern . . .	54	Florida State . . .	47
Southwestern . . .	52	Ole Miss	60
Southwestern . . .	50	Memphis State . . .	53
Southwestern . . .	37	Arkansas State . . .	54
Southwestern . . .	41	Sewanee	39
Southwestern . . .	52	Lambuth	35
Southwestern . . .	63	Birmingham Southern	45
Southwestern . . .	53	Keesler Field . . .	52
Southwestern . . .	37	Millsaps	48
Southwestern . . .	55	Coca-Cola	41
Southwestern . . .	44	Arkansas State . . .	71
Southwestern . . .	47	Alabama State . . .	52
Southwestern . . .	44	Birmingham Southern	48
Southwestern . . .	52	NATTC	58
Southwestern . . .	73	Florence State . . .	46
Southwestern . . .	62	Ole Miss	81
Southwestern . . .	65	Memphis State . . .	75
Southwestern . . .	64	Millsaps	33

1,079

1,063



JIMMY GOOSETREE
guard



ROY QUINN—forward



PAUL GASTON—forward



ART DERR—center



Captain
BILL COLEY—forward

Southwestern's basketball team had a fine record for the '48-'49 season against some stiff competition. The Lynx '48-'49 team was one of the strongest in recent years, and the team next year promises to be even stronger since all of this year's team is returning.

The team was led by Captain Bill Coley who held down one forward position. Bill was outstanding at forward and was very deadly at the free throw line.

The scoring was led by Southwestern's giant center, Art Derr. Art gave Southwestern the added height that they had been needing for several years.

The Lynx team was greatly strengthened with the return of Judd Williford second semester. He quickly got in shape and became a real asset.



MILTON NEWTON—guard

Williford tries a hook shot against Ole Miss

Derr scrambles for loose ball in Memphis State game





ELDON ROARK
forward and quard



JACK DOYLE
guard



BILLY PRIDGEN
forward

Southwestern started the season by losing to Lambuth, but then they went on a three-game winning spree. Then Southwestern dropped three straight games before they went on another spree of four straight victories. The remainder of the season brought rough sledding for the Lynx. In the last few games of the season, Coach Clemens added more scoring punch to the Lynx by shifting Williford to the pivot position.

One of the best games of the year was the first game with Ole Miss in which Southwestern was defeated by eight points. It was a close game all the way, with the highlight being the deadly shooting of Lynx guard, Jimmy Goostree.

Another outstanding game was the Lynx 73-46 victory over Florence State. This is one of the highest scores that has been rolled up by a Lynx squad in a long time.

Derr eyes loose ball in
Memphis State Game



Williford charges in



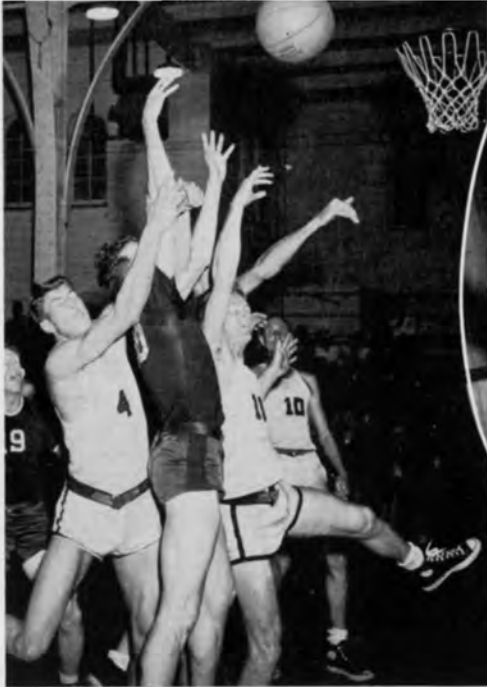

LEFT TO RIGHT:

Derr, Williford, and Ole Miss man go all out for a rebound; Lester Graves—forward; Roark dribbles on against Memphis State; Roark gets another rebound from Memphis State; Judd Williford — forward; Derr tangles with Ole Miss.



Roy Quinn was very steady and dependable at the guard post. Eldon Roark was outstanding at both guard and forward. Especially, was he adept at passing and getting rebounds.

Billy Pridgen saw a lot of action as a reserve forward and was instrumental in several Lynx victories. The other five Lynx reserves greatly aided the team and some of these are expected to do even better next year.

Although Southwestern had a tough schedule for '48-'49, the coming year's schedule will be even tougher with the addition of such formidable opponents as Delta State, Washington University of St. Louis, University of Chicago and others.

All Southwestern is justly proud of the record of the Lynx Cagers of this past season, and everyone looks for the '49-'50 one to be even better.





KNEELING: Al Clemens, Jr., Lester Crain, Don Aufenkamp.

STANDING: Roy Page, Bill Brazelton, Evin Perdue, Reiter Webb, Frank Boswell, Gene Osbahr, Bob Atcheson.

The Track Team

Southwestern's track team appears to be very strong in certain positions, but lacks depth. Two of the outstanding men of Tennessee track circles, Frank Boswell and Evin Perdue will be in their last season season with the Lynx track team and great things are expected of them. Boswell specializes in the sprints, while Perdue is adept at the 440 and 880.

George Bugbee will participate in the dashes and is being groomed for the broad jump as well. George showed up very well last season and will add greatly to the strength of this year's team.

Gene Osbahr, who hails from Montclair, New Jersey, has already shown himself to be outstanding in the distance races.

Billy Brazelton, one of the Mid-South's best javelin men, will surely gain many points for the Lynx team in this event.

Boswell passes the baton to Perdue in the mile relay





Javelin star Brazelton gets ready to throw



Sprinter Boswell prepares for start

Marshall Scott, letterman from last year, will handle the shot-put and discus throw. Judging from last year's performances we expect him to handle these duties very ably.

Southwestern sent a small delegation to the Southern Relays and although they failed to place in any of the events, Frank Boswell showed up very well in the 100 yard dash.

In their only meet so far this season, Southwestern was defeated by Ole Miss 91-37. Gene Osbahr was the high point man for this meet taking 11 points.

The Lynx have a dual meet with Sewanee and Mississippi College at Mississippi College; also a dual meet with Arkansas College here at Southwestern.

The Lynx track team will journey to Knoxville to participate in the T.I.A.C. meet.

Some Lynx track stars warm up. Left to right: Boswell, Crain, Osbahr, and Perdue.



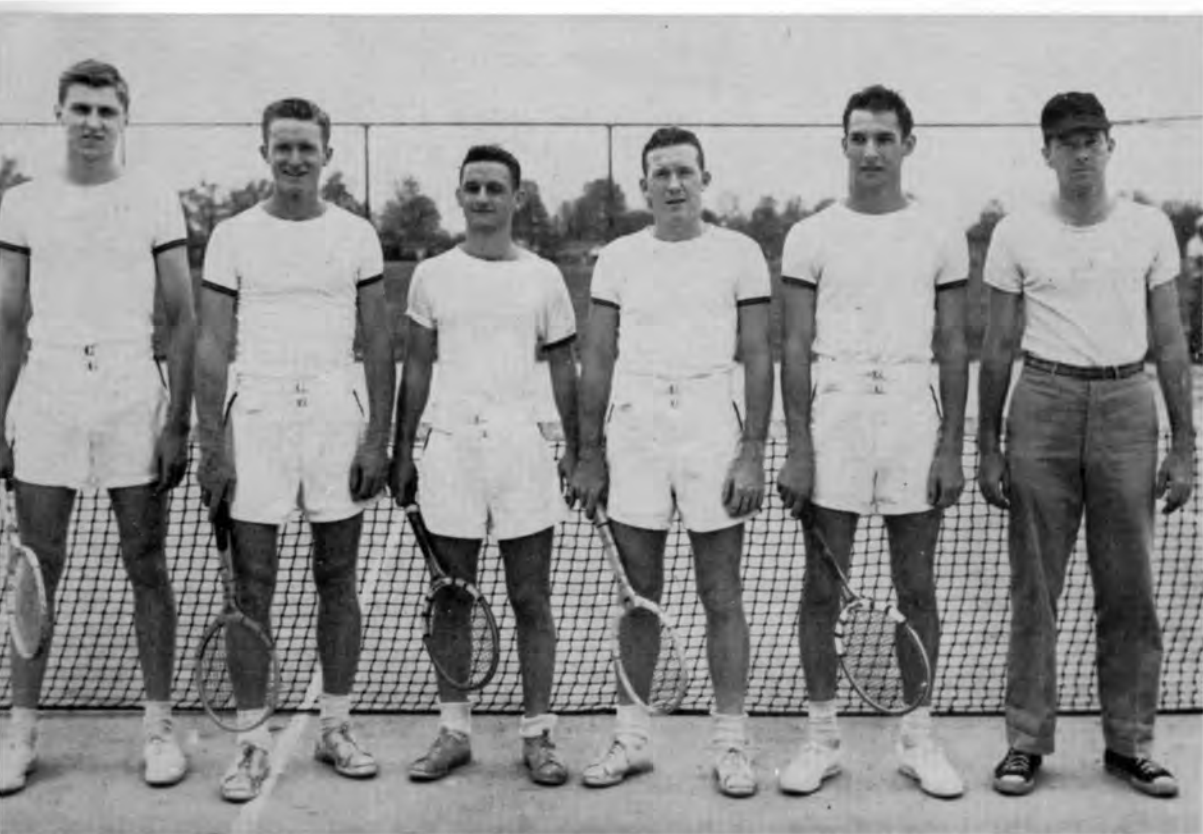

LEFT TO RIGHT: John Austin, Judd Williford, Paul Currie, Milton Newton, Eldon Roark, and Coach Bill Maybry

The Tennis Team

The Southwestern Tennis Team is composed of Eldon Roark #1, Ted Fox #2, Paul Currie #3, Judd Williford #4, John Austin #5, and Milton Newton #6. All the team are carryovers from last year with the exception of John Austin who is a new comer. This year's team appears to be a better all-round team than last year's despite the loss of George Monhard, last year's no. 1 man, who returned home to France.

So far this season, The Lynx have played seven matches winning six and losing only one. They opened the season by defeating Cornell College 6-0. Next they journeyed to Oxford, Mississippi to trounce Ole Miss 7-0. In a second match with Ole Miss, Southwestern was again victorious by the score of 7-2. Southwestern was defeated 9-0 by a powerful Sewanee team at Sewanee. Southwestern eked out a 5-4 victory over a strong Western Michigan University team. Then, in one of the highlights of the season, Southwestern trounced Memphis State 7-2. In the last match Southwestern defeated the NATC team 9-0.

The remaining match on the schedule is one with Memphis State. The team will also play in the TIAC tournament at U.T.



Williford and Austin take the net

Fox starts a forehand drive



KNEELING: Hugh Buckingham, Earl Hays, Mark Harris, Bill Sparks, Bill Pritchard, Billy Joe Crissamore, Bill Bell, Johnny Bryant, Manager Jim Bartlett.

STANDING: Coach Clemens, John Etheridge, John Reid Bell, Jack Doyle, Bill Coley, Jimmy Springfield, Jerry Bugbee, Lonnie Stanford, Coach Revely.



Baseball

In a sport that is brand new to Southwestern, the Lynx have the fine record of 4 wins and a loss. Southwestern opened the season by defeating NATTC 5-3 behind some fine pitching by Jack Doyle. Next they polished off the 4th Ferry Command 17-12. Memphis State defeated Southwestern 11-2 to hand Southwestern its only defeat to date. Southwestern trounced the NAS Reserve teams 14-4 and in their last game to date defeated the 4th Ferry Command 13-9. Southwestern has another game with Memphis State, NATTC, and the NAS Reserve yet to be played.

BACK ROW: Jack Hudgins, Bobby Briggs, Jimmy Goosetree.
FRONT ROW: Baron Seiford, John Murdock, Jack Walton.



Golf

With one match remaining on their schedule, Southwestern's golf team has a record of one win and four losses. The remaining match is with Memphis State and the Southwestern linksmen are seeking revenge for an earlier defeat by Memphis State. Southwestern's golf team is also pointing towards the state inter-collegiate golf tournament which has been won by a member of Southwestern's team for the past two years. Jack Walton will be defending champion in this tournament held at Knoxville.

The team this year is made up of three returning lettermen—Jack Walton, Jimmy Goosetree, and John Murdock, and three newcomers—Baron Seiford, Bobby Briggs, and Jack Hudgins.

Southwestern lost to Sewanee, Memphis State, and to Ole Miss twice. The Southwestern linksmen soundly defeated Delta State.

Men's Intramurals

The intra-mural program for this school year started with touch football. The round robin tournament was won by SAE with the Freshmen taking second place and Sigma Nu placing third. The All-Star touch football team was made up of Ted Fox, Bill Roberds, and Bill Pritchard of SAE; George Bugbee and Marshall Scott of SN; Billy Pridgen and Ben Dewbre of the Freshmen; Bill Coley of KA; Jack Walton of PiKa; and Speros Vryonis of the Independents.

In golf the Sigma Nu's took first place followed by the Kappa Sig's who won second place.

In volley ball the SAE's came out on top followed by the SN's and then the KA's. SAE and KA each placed three men on the All-Star team; Sigma Nu placed two and PiKA one, as follows: SAE—Frank Boswell, Steve Schillig, Jack Doyle; KA—Bill Coley, Art Derr, Billy Joe Crissamore; SN—Eldon Roark, Bill Wesche; PiKA—Don Weisman.

The Independents took first place in ping pong followed by SAE and PiKA. Ted Fox of SAE took the No. 1 singles tournament, Kenneth Gregg of the Independents won the No. 2 singles tournament, and Forrest Flanniken and Reynolds Real of SN won the doubles tournament.

In basketball both a round robin and a double elimination tournament were held. In the round robin the first place was won by SAE, second place by SN, and ATO captured third place. In the double elimination tournament SAE came in first with the Kappa Sig's taking second place and the Sigma Nu's in third place. The All-Star basketball team was made up of Jack Hall of PiKA, Tony Elizando of ATO, Gerald Bugbee of SN, Bob Whiteside of KS, and Ted Fox of SAE. Honorable mention went to Frank Boswell and Presley Smithwick of SAE and Bob Allen of KA.

In the indoor track meet the SAE's took first place followed by the KA's, PiKA's and ATO's in that order.

The SAE's added the badminton tournament to their list of victories by winning the #1 singles, #2 singles, and the doubles; Bill Roberds won the #1 singles, Frank Boswell won the #2 singles, and Ted Fox and Bedford Dunavant won the doubles.

The softball tournament is in progress now with Kappa Sig's and Sigma Nu's tied for first place. The track and field meet will be held late in the spring.





Girls' Intramurals

Girls' Intramurals, sponsored by the W.A.A., play an integral part in campus life. The sororities and Independent Women compete for trophies awarded to the winners of the nine tournaments. An intramural over-all trophy and runners-up trophy are awarded to the groups which excel in the various tournaments. An annual field day is held in which the trophies are awarded by the newly elected W.A.A. president. The different tournaments include basketball, archery, swimming, volleyball, ping pong, badminton, tennis, softball, and track. All-Star basketball and softball teams are selected from the teams of the various competing groups. The tentative girls' All-Star basketball team played the boys' All-Star team in a mock game this year.

An honorary organization, Pan-Olympic, was founded on the campus this year to recognize outstanding intramural participants. Membership to Pan-Olympic is decided by the point system which is based on interest and participation in intramural sports.





WHAT'S SO FUNNY



JUST POSED!



JUST A WISH'IN



PINK GARDNER SALOON



I CAN'T BELIEVE



MABLE AND GERTRUDE



WHERE IS Y'ALL GWIN?



MY EYES



HIT 'EM A LICK!



COLGATE'S ADD



GOSHI!



THE JOYS OF FRESHMEN!

C
a
m
p
u
s

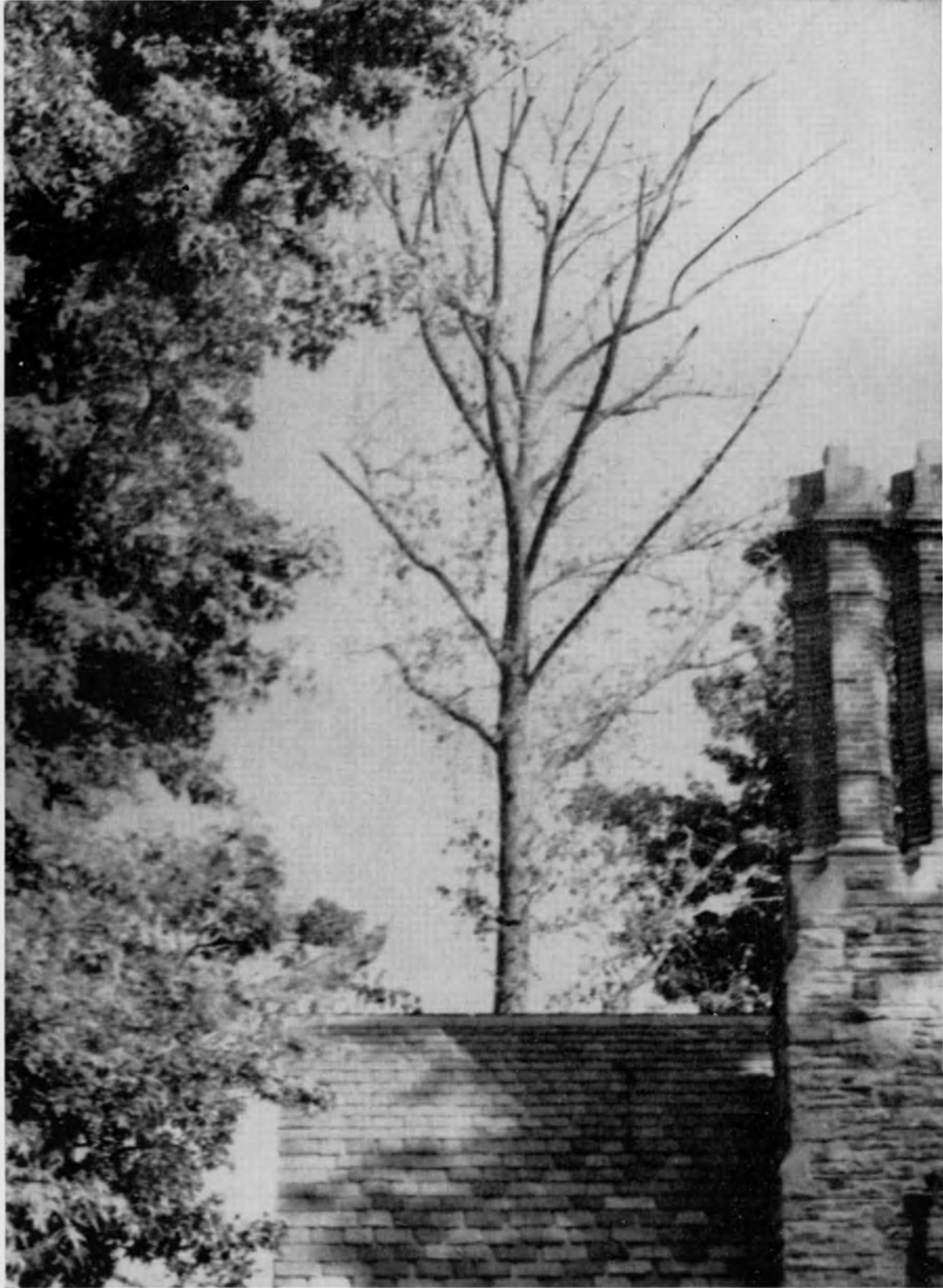

G
r
e
e
k
s

Alpha Tau Omega

TENNESSEE ALPHA TAU CHAPTER

Established at Southwestern in 1882



First Semester

BOB MONTGOMERY Worthy Master IRVINE ANDERSON
 TOBY NELSON Worthy Chaplain BOB EDINGTON
 BILL HOPKINS Worthy Keeper of Exchequer CHARLES LANDRUM
 BILL BOYCE Worthy Scribe BILL BOYCE

Second Semester



Seniors

Reith Gewin
 Bill Hopkins
 Lloyd Smith

Juniors

Irvine Anderson
 Jimmy Cobb

Bob Edington
 Bob Montgomery
 Jere Nash
 Frank Turner

Sophomores

Bill Boyce

Ron Campbell
 Bill Dorr
 Howard Hayden
 Phil Hisey
 Charles Landrum

Woody Morris
 Charles Mosby
 John D. Reese
 Bob Richardson
 Tommy Sharp

George Williamson

Freshmen

Blake Atchley
 Warren Bennett
 Bill Boyd
 Al Clemens

Jimmy Lapsley
 Fred Link
 Glen Miller
 Jimmy Ratcliff
 Sammy Reese

Bob Shackelford
 Wayne Todd
 Martine Tirmenstein
 Brady Whitehead

NOT PICTURED: Bill Nemitz, Jimmy Caldwell, Toby Nelson, Lee Pattee, Tony Elizondo, Tom Evans.



"HE WAS HER MAN"



ONE FOR ALL



WHO'S WHO



ALL FOR ONE



TOTEM POLES



YOU NAME IT!



WATCH THAT HAND!



UP A STUMP



BABE RUTH?



HILLBILLIES

Kappa Alpha

ALPHA EPSILON CHAPTER

Established at Southwestern in 1887



President CLARK BULWINKLE
 Vice-President AMOS ROGERS
 Secretary RUSSELL BRYANT
 Treasurer BILL BROWN
 Sweetheart JANE PHELPS



Seniors

JACK ARTHUR
 RUSSELL BRYANT
 CONRAD CARROLL
 JIM JEFFEREY
 FRANK POE
 CHARLES POOL
 AMOS ROGERS

Juniors

BILL BROWN
 BILL COLEY
 BILL CRAIG
 MILLEN DARNELL
 JACK EDGAR
 BILL FLOWERS
 BILL HEDDEN
 BOB HEDDEN
 JOHN NORWOOD
 DICK TUMILTY
 CURT WESTON

Sophomores

BILLY CRISSAMORE
 LONNIE STANFORD
 DAVID THOMAS

Freshmen

PARHAM BAKER
 BILL BRUNNER
 RAY BRYANT
 BUDDY CLARK
 JOE DEADRICK
 ED HAMLET
 HARRY JOHNSON
 BURT KREMP
 ROY PAGE

Affiliates

ART DERR
 BILL RILEY

NOT PICTURED: John Thomas, Clark Bulwinkle, Bob Allen, Wendell Holloway.



K. A. ROSE



COMES THE REVOLUTION



LONG HAIR



WELCOME, SUHI



WATCH THE RIDDLE!



COLD FEET



BROTHERS OF THE KA ORDER

Kappa Sigma

PHI CHAPTER

Established at Southwestern in 1882



First Semester

JOHN WILLIFORD Grand Master
 VIRGIL BRYANT Grand Procurator
 JIM DAVIS Grand Master of Ceremonies
 PAUL CURRIE Grand Scribe
 BOBBY COBB Grand Treasurer

Second Semester

JOHN MURDOCK
 TED HAY
 JIM DAVIS
 BILL GIDDENS
 BOBBY COBB

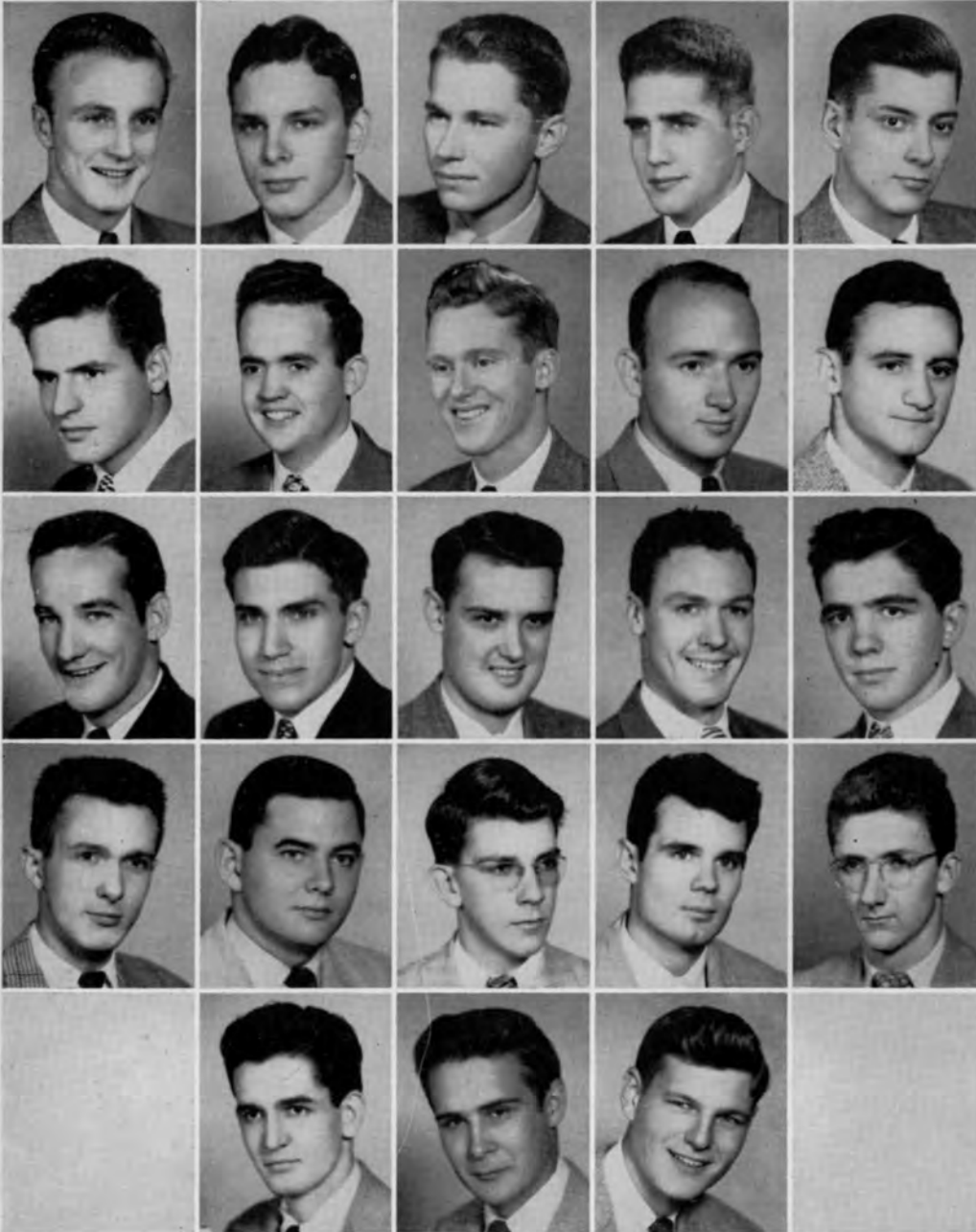

Seniors

VIRGIL BRYANT
 ROBERT COBB
 BILL HATCHETT
 TED HAY
 JOHN MURDOCK

J. C. SCIANNI
 JAMES TURNER
 JOHN WILLIFORD

Juniors

GUY BATES
 PAUL CURRIE

JAMES DAVIS
 RICHARD DIXON
 HOWARD HUNTER
 JOHN PYLES

Sophomores

TOM BELL

BOB CRAVEN
 JERRY FLIPPIN
 BILL GIDDENS
 CHARLES PING
 MIKE QUINN

Freshmen

HUGH STANTON
 JOE BENNETT
 CLAUDE HAZEL

NOT PICTURED: Sam Watson, John Bryant, George Comes, Joe Hester, Milton Newton, Tom Smith, Judd Williford, Bill Bartholomeu, Joe Remmers, Bill Sparks, Reiter Webb.



SOME DWARFS!



WHERE WE ROOST!



AH-H-H!



SURE THAT'S COFFEE?



LONESOME?

Pi Kappa Alpha

TENNESSEE ALPHA TAU CHAPTER

Established at Southwestern in 1878



First Semester

TOM WEST President
 JIM WOOD Vice-President
 JACK HALL Secretary
 DAVE VAUGHT Treasurer
 PiKA Sweetheart

Second Semester

JACK HALL
 JOHN KURTS
 TOMMY TAYLOR
 JIM WOOD
 JOAN STEWART



Seniors

CLARENCE CAMFERDAM
 IRA CARTER
 TOM GLENN
 JACK HALL

PAUL KATES
 JIM SMALLING
 GERRY SWEAT
 DON WALTON

Juniors

BILL BRENNON
 JIM WOOD

Sophomores

JOHN KURTS
 HAROLD NANCE

DON ROE
 TOMMY STERGIOS
 BROOKE THOMPSON
 TOM WEST

AUBREY WHITLEY
 DON WIESMAN

Freshmen

FRED PRITCHARD
 BOB STARR

NOT PICTURED: Clyde Flanigan, Dave Vaught, Charles Barnett, Wayne Pate, Joe Sumral, Horace Price, Bill Rawlins, Van Vanzandt, Jack Walton.



KEEP YOUR HANDS ON THE TABLE

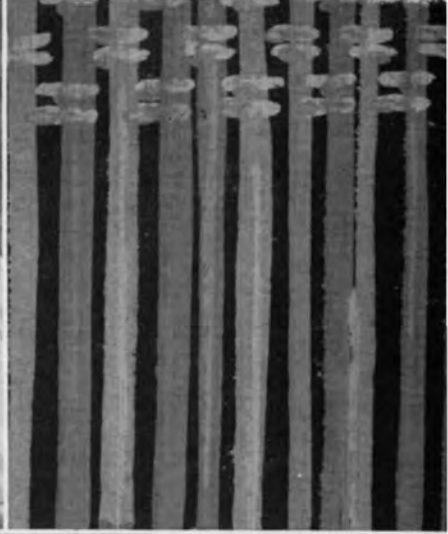

SWEET HEART AND COMPANY



LINE-UP

Sigma Alpha Epsilon

TENNESSEE ZETA CHAPTER

Established at Southwestern in 1882



First Semester

DAN HATHORN President
 BILL DOUGLAS Vice-President
 JOHN MILLARD Secretary
 STEVE SCHILLIG Treasurer

Second Semester

BOB COOPER
 BOBBY HAVERTY
 WILLIAM DURBIN
 RAY ASHLEY

SWEETHEART MARY JANE KING

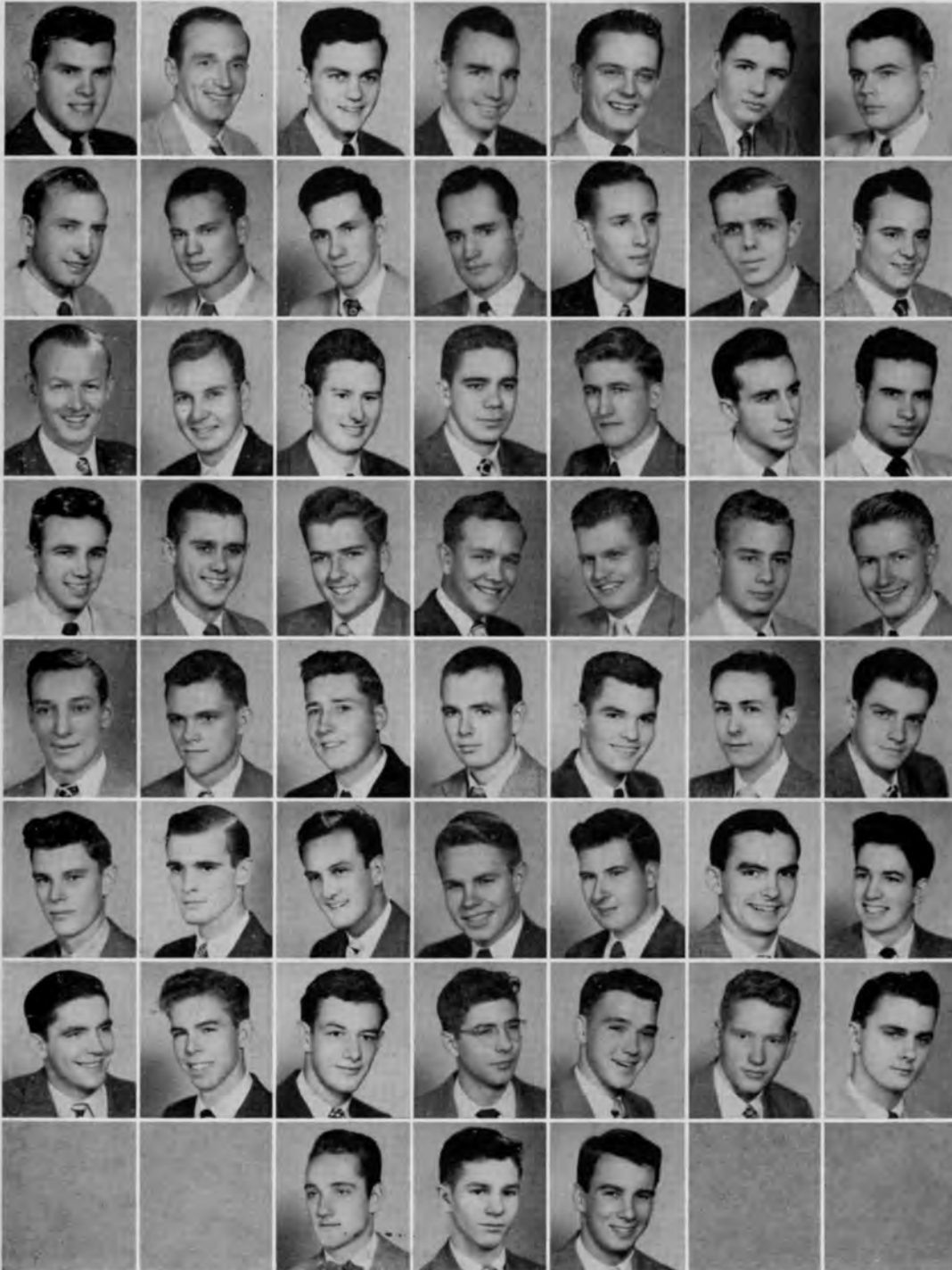

Seniors

William Reid Bell
 Frank R. Boswell
 William C. Douglas
 Daniel Norfleet Hathorn
 Jim Hudson
 John Millard
 George Rhow Page
 Evin L. Perdue
 William Dobbs Roberts
 Stephen Schillig
 Sterling Barron Seiford
 Ralph H. Teed, Jr.
 Leslie Lee Thompson

Juniors

Sam Berry Blair
 Denby Brandon, Jr.
 William Brazelton, Jr.
 Robert C. Cooper
 Bedford Dunavant
 Julian Elliot
 John Gorman
 Mark Harris

Carey Stratton Hill
 James Curtis Kent
 Clifton Pitman

Sophomores

Robert J. Atcheson
 Hugh L. Buckingham
 Ronald Freeze Bunn
 James N. Clay, III
 J. Lester Crain, Jr.
 Ted Fox, Jr.
 Frierson Graves, Jr.
 Robert Kirk
 John Howard Lammons
 Henry Peters, Jr.
 Bailey Warrick Prichard

Joseph Millen Roulhac
 Presley Smithwick
 Stanley Ernest Taylor
 John J. Thomason

Freshmen

Wayne Deupree
 Ben Dewbre
 John Gratz
 Lester Graves
 Sherman Hoover
 James King
 Horace Kitchell
 Chester Peoples
 Billy Pridgen
 Edward Rucks

Ben Shawhan
 William Smythe
 Ed Wills

NOT PICTURED: John F. Acroyd, William M. Burnett, Maurice L. Connell, William C. Dewey, John Adams Doyle, Robert Thomas Haverty, Earl N. Hays, Paul Mostert, Martin E. Rickey, Jasper Templeton, Ray A. Ashley, Russell Bruce, William P. Durbin, William Mills, William Nickey, John Austin, David Denney, Richard Russell, Earl Sloan, James Stockley, Fred Munson, Jack Vincent, James Williamson, Walter Hooker.



SPARKING



SHE'S THE SWEATHEART OF SAE



QUEENIE



WHAT TALENT!



BEHIND THE EIGHT BALL



SHMOOS VS. MILLSAPS



TEENIE AND JEANNIE

Sigma Nu

EPSILON SIGMA CHAPTER

Established at Southwestern in 1934



Eminent Commander EUGENE SCHAEFFER
 Lt. Commander MARSHALL SCOTT
 Recorder PAUL M. WARE
 Treasurer RICHARD P. MUSSETT



Seniors

Lewis Agnew
 Ralph Bennett
 Fred Blake
 Eugene Daws
 Paul Dillman
 Dick Mussett

Bob Norman
 Eugene Schaeffer
 Burton Sinclair
 Bedford Watkins

Juniors

John R. Bell
 Ernest Bernhoff

Hugh Brown
 George Bugbee
 Jim Carey
 Cecil E. Evans
 John H. Evans
 Forrest Flanniken

Walker Gwinn
 Frank Hemmen
 Russell Heinze
 Eldon Roark
 Paul Ware

Sophomores

Bill Akins

Harold Barnett
 Reynolds Beal
 Gerry Bugbee
 James Faulkner
 James Goosetree
 Lee McLean

Christy Morgan
 Jack Mussett
 Harris Petree
 James F. Springfield
 John M. Springfield
 Colin Threlkeld

William Wesche

Freshmen

Bill Cody
 Richard Tilson

NOT PICTURED: Mark Boner, Wilbur Callihan, John Thomas, William Harrison Adams, Jack J. Oliver, Marshall Scott, William A. Bowden, Bobby Briggs, Stanley C. Davies, Oliver McKeithan, James G. Nix, Henry Yates, Tom Jolly.



THE 'OLD MAN' IN A SHOE



CORN SILK?



PLAY IT PURTY, LEROY



LOST—ONE MUSTACHE



LIKE SARDINES

Alpha Omicron Pi

KAPPA OMICRON CHAPTER

Established at Southwestern in 1925



President BETTIE CONNALLY
 Vice-President PEGGY MARSHALL
 Corresponding Secretary ANN DeWAR
 Recording Secretary JOY UPSHAW
 Treasurer ANN DAVIS

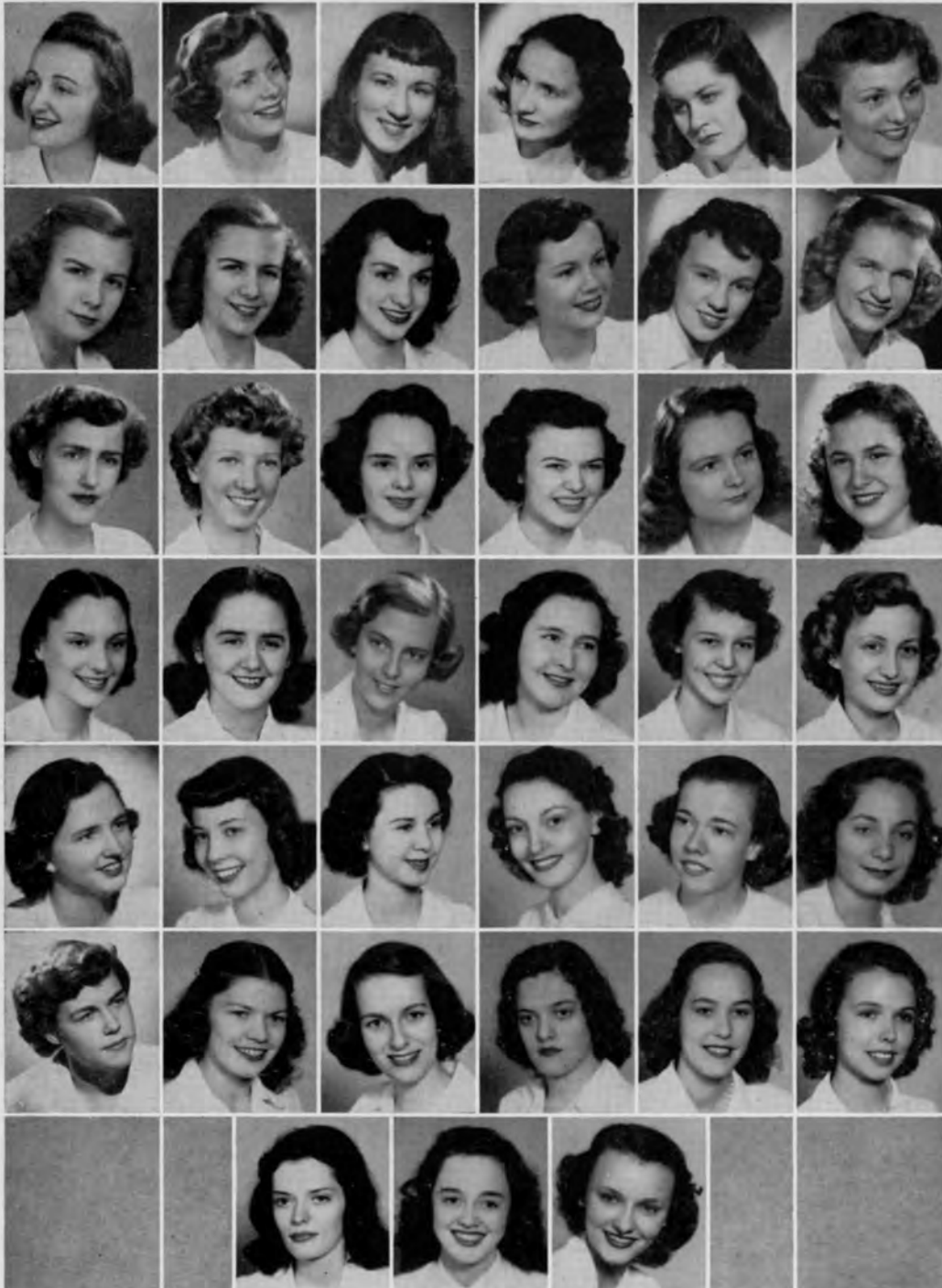

Seniors

Bettie Connally
 Peggy Marshall
 Carolyn Sloan
 Joy Upshaw
 June White

Juniors

Barbara Cullins

 Ann Davis
 Jane Davis
 Mary Ashley Davis
 Peggy Haire
 Carrie Mae Johnson
 Barbara Peterson

Myrtle Powell
 Joanne Zahner

Sophomores

Barbara Bassett
 Joanne Campbell
 Frances Crouch
 Helen Deupree

 Margaret Ann Evans
 Emma Jane Haralson
 Milbrey Knowlton
 Mary Ann Lilly
 Betty Lott
 Mary Catherine Lynn

Helen Quindley
 Gale Reynolds
 Katherine Smith
 Pattye Smith

Freshmen

Martha Beggs
 Ann Driver

 Barbara Flippin
 Jeanne Hebron
 Pat Igram
 Pat McCain
 Martha McClanahan
 Rosemary Nelms

 Claire O'Callaghan
 Ann Rollow
 Marzette Smith

NOT PICTURED: Betty Cage, Ann DeWar, Pattie Sue Shappley, Martha Gulledge, Martha Hebron, Helen Twist, Ruth McCown.



"A PRETTY GIRL—"



U-DRIVE-IT



WHICH HAS A TONI?



THE GAVEL



TAXI, MISTER?



THE LODGE



SHE USES PONDS



THE LOOT

Chi Omega

KAPPA BETA CHAPTER

Established at Southwestern in 1922



President VINTON COLE
 Vice-President MARGARET LOARING-CLARK
 Secretary ELOISE COOPER
 Treasurer SALLY HOWARD



Seniors

Betty Bennett
 Carol Cable
 Vinton Cole
 Eloise Cooper
 Sally Howard
 Margaret Loaring-Clark

Elizabeth McPherson
 Lois Philpot
 Martha Ann Smothers

Juniors

Allison Brush
 Nancy Cartwright
 Mary Clay Farr

Mary Howard
 Martha Jane Jacobs
 Berta Radford
 Geneva Trim

Sophomores

Carolyn Algee
 Jean Arnold

June Beasley
 Eleanor Clarke
 Ellen Fitts
 Nancy Hill
 June Grace Holt
 Helen Lane

Martha Ellen Maxwell
 Dot McGhee
 Mary Jane Millard
 Jeanne Roberts
 Marie Storn

Freshmen

Ann Marie Caskey

Martha Clippard
 Arlene Cook
 Eileen Emick
 Elizabeth Moore
 Jacqueline Newman
 Ella Howard Pickens

Julia Richardson
 Martha Sander
 Carroll Tuthill
 Leleah Wight

NOT PICTURED: Marilyn Green, Eula Holmes, Frances McGee.



"LET IT SNOW, LET IT SNOW—"



RATIONED?



THE REAL McCOY



UMM-UMM GOOD!



TRES GES



WHAT A DATE!



REWARD



HOLD THAT LINE!

Delta Delta Delta

DELTA PSI CHAPTER

Established at Southwestern in 1931



President JEANNE EDENS
 Vice-President ELLA BAILEY
 Recording Secretary SUE HENRY
 Corresponding Secretary NANCY LITTLE
 Treasurer STANLEY WILLIAMSON



Seniors

Ella Bailey
 Jeanne Edens
 Dot Fenton
 Sue Henry
 Nancy Little
 Mary Nell Smith

Stanley Williamson

Juniors

Maria Ellen Brown
 Dot Love
 Jane McAtee
 Shirley Sibley
 Mary Tom Wall

Jane Woodson

Sophomores

Mary Louise Barton
 Anne Caldwell
 Vivienne Chilton
 Patricia Cooper
 Erlene Downs

Patricia Flippin
 Carol Heyer
 Betty Neill
 Frances Nix
 Mary Jack Rich
 Emily Shaw

Florence Wade

Freshmen

Gloria Batson
 Sara Jane Bryant
 Shirley Burdick
 Janet Canada
 Amaline Crawford

Hattie Edens
 Betty Elliott
 Lucy Hay
 Ann Henderson
 Betty Hoyer
 Sandra Hull

Betty Long
 Lula Montgomery
 Beverly Morris
 Van Dyke Neill
 Betty Lee Tipton

NOT PICTURED: Ann Volmer,



DANCING IN THE DARK



ELLA'S CELLAR



SHMOOS



BEHIND THE CURTAIN



"GIVE ME SOME MEN—"



HOME SWEET HOME



SUCCESS



WHERE ARE THE SANDWICHES?

Kappa Delta

ALPHA DELTA CHAPTER

Established at Southwestern in 1925



President JANE PHELPS
 Vice-President JANE KING
 Secretary SARA MAXWELL
 Treasurer RUTH GRIFFIS



Seniors
 Leona De Mere
 Frances Dixon
 Elizabeth Dudney
 Jane King
 Jean King
 Sara Maxwell
 Jane Phelps

Ernestine Whitaker

Juniors
 Jean Allen
 Ann Brown
 Virginia Catching
 Sara Cooper
 Jane Dawbre
 Jean Gillespie

Ruth Griffis
 Joy Masino
 Reba Mostellar
 Myrle Oliver
 Jeanne Patterson
 Mary Ann Ramsey
 Emily Rice

Dottie Steindorff
 Fay Tynes

Sophomores
 Mary Chisolm
 Terry Fisher
 Marianna Gracey
 Sylvia Hicks
 Eva Knighten

Patricia McBride
 Marion Neudecker
 Anna Polydouris
 Pat Williams

Freshmen
 Marjorie Brown
 Sara Campbell
 Martha Ann Dean

Janet Fountain
 Belle Fuller
 Ann Grigsby
 May Mount
 Betty Nanz
 Thelma Nichols
 Jacqueline Roland

Nancy Schroeder
 Julia Skinner
 Ginger Slaughter
 Mary Ann West
 Ann Wilks
 Mary Woods
 Hadyn Jones

NOT PICTURED: Deliaesseline Birchett, Nancy Knighten.



ALL I WANT—MY TWO FRONT TEETH



BIRDS OF A FEATHER



SMILE PLEASE



HAIL TO THE CHIEF



SPIRIT OF '48



THE PUMP AT WORK



"WE WERE ALL CHILDREN ONCE"



OH HAPPY DAY!

Zeta Tau Alpha

ZETA SIGMA CHAPTER

Established at Southwestern in 1929



President JEAN ELLINGSON
 Vice-President BETTY ROBINSON
 Secretary MARY ANN MINDERMAN
 Treasurer VIRGINIA JONES



Seniors
 AUDREY BRUNKHURST
 JEAN ELLINGSON
 MARJORIE LEAK
 CARMAN ROPER

Juniors
 MARGARET BOISON

KATHRYN DAUNHAUER
 HELEN McGEE
 MARY ANN MINDERMAN
 LYNNE NIXON
 WENDELL PHILLIPS

BETTY ROBINSON
Sophomores
 FRANCES ALLEN
 MARGARET ANN ELLIS
 WINNIFRED GILLESPIE
 JEAN HAND

MARY CATHERINE HURT
 RUTH SALLEY
 JEAN SLAUGHTER
 PATRICIA TOMLINSON
 JEANINE TUSHEK

Freshmen
 EDITH CONES
 MARION DWYER
 MARY ALICE FAULK
 FRANCES FREEMAN
 ROSE MARY GILLIAN

WINIFRED GLASS
 NORMA KEISLING
 SARA ELLEN MAYS
 MARABETH RUCH
 JANE TURNER

NOT PICTURED: Ethel Hurt, Virginia Jones.



RUBBER BOOTS



MOMENTOUS MOMENT



FUTURE HOME
ZETA TAU ALPHA
BETA SIGMA CHAPTER

WON'T BE LONG NOW



WHERE IS PAUL?



A PARTY?

Women's Panhellenic Council



AOPI	Bettie Connally Peggy Haire
ChiO	Vinton Cole Eloise Cooper
DDD	Jeanne Edens Dot Love
KD	Jane Phelps Ann Brown
ZTA	Jean Ellingson Margie Boison

The Woman's Panhellenic Council purpose is to regulate rules and to supervise sorority rushing. They meet monthly to discuss problems of the women's social organizations on the campus, and with the Men's Pan, they give a Panhellenic Dance each year. The council is composed of each of the five presidents of the sororities and one representative from each group.

President	ELOISE COOPER
Vice-President	JANE PHELPS
Secretary-Treasurer	BETTIE CONNALLY



Men's Panhellenic Council



ATO	Bob Edington Bob Montgomery
KA	Clark Bulwinkle (Not Pictured) Bill Craig
KS	John Williford Virgil Bryant
PiKA	Tom West John Kurts
SAE	Dan Hathorne Stratton Hill
EN	Gene Schaeffer Lee McLean

The Men's Panhellenic Council meets once a month to govern the procedures of fraternity rushing, and once a year with the Women's Pan they sponsor a joint Panhellenic Dance for the entire student body. Each frat sends two delegates to the council, one being the president of the fraternity.

President	VIRGIL BRYANT
Vice-President	CLARK BULWINKLE
Secretary-Treasurer	LEE McLEAN



FLANK MOVEMENT



DULL TIMES



3 ROSES



TIME'S A WASTIN'



HE HIT IT!



CHILDREN MUST PLAY

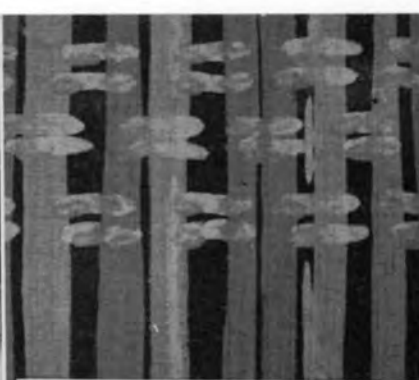

THE HORRORS OF MIDNIGHT



HOW'D THEY GET HERE?



PRIMPING



NO PEEKING



BUDDHA



MID-NIGHT STRETCH



CORNERED

. . . *And now*

we bring the 1949 Lynx to a close hoping that as you leave these familiar gates the spirit and meaning of SOUTHWESTERN may go with you. May this yearbook help to keep alive these memories.



The Advertisers

in this book render a great service to you in making it possible for you to get a better annual. Express your appreciation by patronizing them. They have been friends of SOUTHWESTERN and deserve your consideration.



Toof
excellence
MEMPHIS

• **symbol of quality**

printers

lithographers

stationers

office outfitters

systems designers



THE ROYALTY



DDO'S PARLIAMENT



THEY MUST HAVE GONE TO CHURCH



DENBY MUST BE NEAR



ALABAMA BOUND



T'WAS TAKEN IN PARIS



ATO THROWS A PARTY



IS THIS LONDON BRIDGE?



FELIX T. WILLIAMS, INC.

Hudson Sales & Service

RETAIL • WHOLESALÉ

NEW AND USED AUTOMOBILES

PHONE 36-6336

UNION AT DUDLEY

MEMPHIS, TENN.



HQ.-NORTH POLE

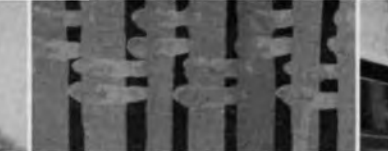

ESKIMO



FIRE ONE! FIRE TWO!



BLOWING UP



HOW TO MAKE A SNOWBALL



SNOWED IN



BLEAK AS EVER



WOMEN INSIDE



T'WAS THE NIGHT



HQ.-SOUTH POLE



WRAPPED



COLD RECEPTION



The Baldwin Electronic Organ

A superb instrument. Traditional in tone, design and method of playing. Sixteen years of development are represented in the perfect performance of this wonderful organ.

To Be Convinced—Just Hear It
Terry-Hull Piano Co.
64 South Second St.

KOSTEN'S MEN'S AND BOYS' SHOP

Featuring Nationally Advertised Brands

Memphis' Newest and
Most Modern Men's Shop

Phone 2-1738 370 N. Cleveland

Compliments of

Abraham Bros.
Packing Co.

Cursey Drug Co.

Soda Fountain Drug Supplies

WE DELIVER

4-4696 2347 SUMMER

WEONA NO. 2

651 North McLean

Quality Meats—Fresh Vegetables
Canned Goods

CHARLES GARAVELLI, Proprietor

NEED A WRECKER???

Call **WELLER BROS.**

1150 Madison

24 Hr. Road Service

Open All Night





ROMEOS



WE CAN'T READ



SLEEK LINES



TO THE GRIND



SCENTED SCENERY



WHO'S IN LOVE



AGAIN?



FUNNY GIRLS



LIVELY NOTES

Silver Moon

Candy • Coffee • Spices • Extracts

●
OLIVER-FINNIE COMPANY

MEMPHIS, TENNESSEE

Congratulations Southwestern Graduates

ARCON'S MEN'S SHOP, INC.



Opposite A & P Market
422 N. Cleveland Phone 36-8133

Compliments of

Gilmore Seafood Cafe

1901 MADISON—7-6826

●
Serving Steaks, Chops & Seafood

Delicious Foods Bakery

HENRY J. ZDERAD, Owner

Telephone 7-1757 Established 1931

A Store of Convenience

607-609 N. McLean Blvd., Memphis 7, Tenn.

Compliments of

F. M. CRUMP & CO.

●
C O T T O N

Doughty-Robinson

“There's One in Your Neighborhood”





ALL HANDS ON DECK



WORRIED?

HATCHING A CAR



CALISTHENICS



ROYAL FLUSH



THE REST ARE HIDING



TAKE SOME



MUST BE SOME CAMERA



ACTIVE CORNER

GEO. T. BRODNAX, Inc.

Headquarters for school pins, rings, fraternity jewelry.

THE GIFT CENTER OF THE SOUTH.

*The Brodnax name on the box adds much to
the value but nothing to the cost.*

JEWELERS

Main at Monroe • Memphis

for young men's apparel

WRIGHT'S MEN'S WEAR, Inc.

"Your Uptown Men's Shop
in Midtown Memphis"

1647 Union

Open 'til 8 P.M.

Compliments of

**BILLINGSLEY FLOOR
& BLIND COMPANY**

207 S. COOPER



TODAY'S GREAT PIANO

"Choose Your Piano as the Artists"

Terry-Hull Piano Co.

64 S. Second—8-4812

HAZEL'S

DRESSES • SUITS • COATS

Featuring Dorothy Dodd Shoes
and Sandher of Boston

1737 Madison

Open Evenings

Compliments of

W. H. FLAUTT & CO.

Cotton—62 S. Front St.

Compliments of

SOUTHWESTERN BARBER SHOP

649 N. McLEAN

SCOTT'S VARIETY STORE

410 N. Cleveland

PARK ELECTRIC CO. RADIO APPLIANCES

Repair Television Sales and Service

"See us before you buy" All Work Guaranteed

Pick up and delivery service

1957 POPLAR

PHONE 7-1395



I WISH I TOOK HISTORY



GOOD-LOOKING FERN



CAREY'S DISCOVERY



AH WILDERNESS!

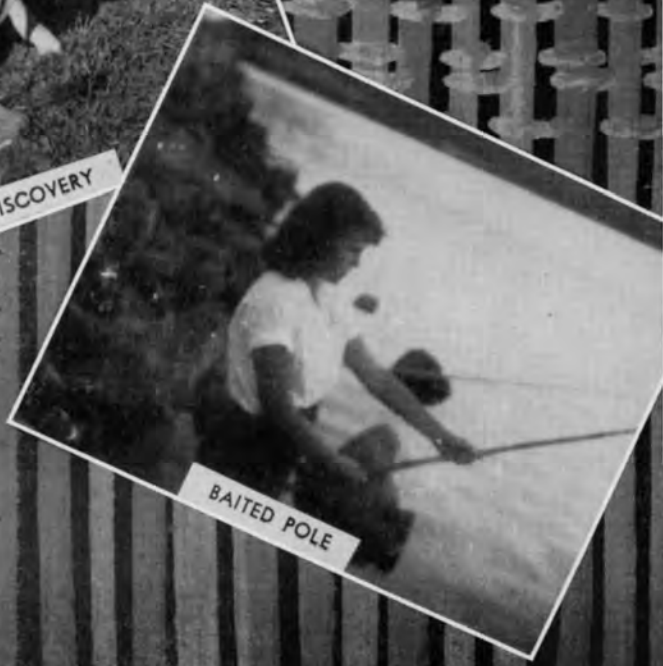

BAITED POLE



DR. DAVIS' EASTER BONNET



ON MANUEVERS

Fine Work

CONGRATULATIONS on the splendid pictures in this issue of your annual. We are happy to see the results of photo equipment and supplies sold by our three stores, and shall look forward to your continued patronage. Cameras, Kodaks, enlargers, photo Finishing and fine photo frames.



MEMPHIS PHOTO SUPPLY

82 MADISON AVE.
125 SO. COURT STREET
420 N. CLEVELAND STREET



Compliments of

T. J. WHITE & COMPANY



COTTON



NEW CARS FOR RENT

CALL 36-1828



MEMPHIS U-DRIVE-IT GARAGE

70 N. CLEVELAND
At Crosstown



*In the Neighborhood
of Southwestern*

ART FLOWER SHOP

TO BETTER SERVE YOU

Ramsey's
The South's Finest
FLOWERS
FOR EVERY OCCASION

SELECTED BONDED
MEMBER OF TELEGRAPH
DELIVERY SERVICE

Call **7-1226**

ALL NIGHT SERVICE
1235 UNION AVE



MOUNTAIN SCHOOL



SOME ROSE BUSH



LOOKS LIKE 'EM



FLEE CATCHER



WEIGHT LIFTER



SQUEEZED IN



WALL FLOWER



UMM-UMM



BEAUTY AND THE FISH

All Portraits in this Production by

Cassaday's Studio

COMMERCIAL PORTRAITS WEDDINGS



88 Madison Building

First in Financing
First in Loans



OPEN 9 TO 5 DAILY

BINSWANGER & CO.

655 UNION AVE.



Retail Stores

258 S. Bellevue Blvd. 2468 Poplar Ave.

DR. NICK SAYS:

Make yourself at home at the
SOUTHWESTERN GRILL
635 N. McLean

Compliments of

**Lee Wilson-McSpadden
& Co.**

COTTON

48 Union Ave. Memphis, Tenn.

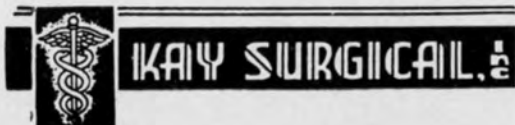

"The South's Oldest Flying School"
MID-SOUTH AIRWAYS

CAA & GI Approved Primary & Advanced School
Taylorcraft Sales & Service

Wilson Field off Lamar Ave. at Clearpool
on Mt. Moriah Road South of Winchester Pike

Southern Motors, Inc.

•
CADILLAC AND OLDSMOBILE
SALES AND SERVICE
341 UNION AVE.
•

- COMPLETE FLIGHT TRAINING
- CHARTER SERVICE
- COMPLETE AIRCRAFT & ENGINE REBUILDING

PHONE DAY, 4-1051



SALES AND SERVICE

HARRY L. GALSTER

BLUFF CITY AIR SERVICE
MARTIN FIELD
MEMPHIS 12, TENN.

Learn More . . . Earn More!
Call 8-6461 for Information

•
MILLER-HAWKINS
BUSINESS • SECRETARIAL SCHOOL

•
158 MADISON
1178 POPLAR

When Out Driving
Visit Us
2436 Summer Ave.
4-9466

The Duke's
DRIVE IN
Featuring Hot Pit Barbecue

When Shopping Visit
DUKE'S CAFE
Opposite Sears
454 N. Watkins—36-9297

PERFECTLY PLANNED
FOR PERFECT BEAUTY

• *Weddings by*

Elizabeth Seessel

• FORMALS—EVENING GOWNS
118 MADISON • 8-8255

A Friend

OF SOUTHWESTERN

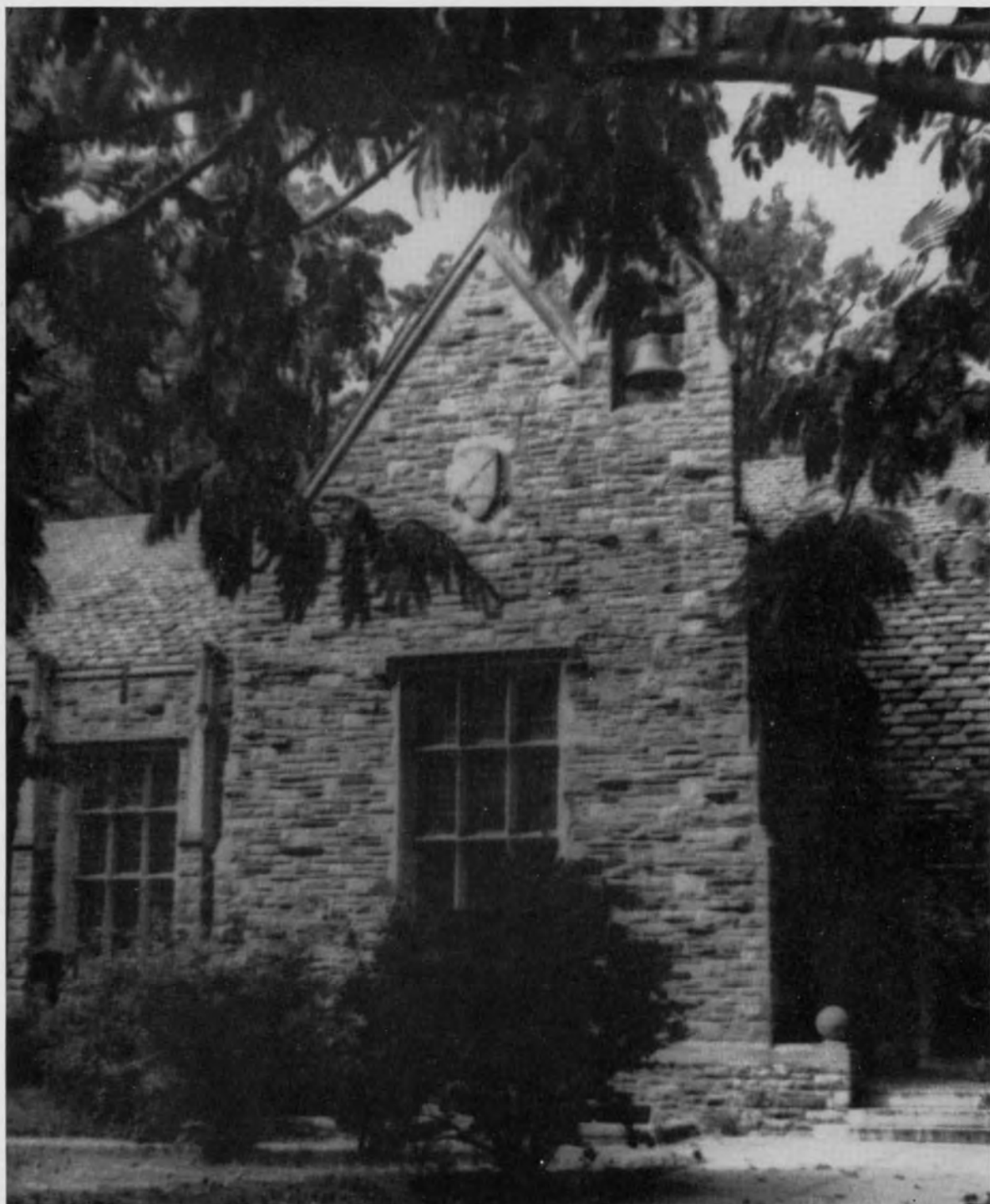

MASTER MAKERS OF PRINTING PLATES FOR EVERY PURPOSE

BLUFF CITY ENGRAVING CO. INC

• PHOTOENGRAVERS •

120 MADISON AVE.

• MEMPHIS, TENN.

BRITLING CAFETERIA

155 MADISON AVENUE • 75 UNION AVENUE

Serving Memphis and Mid-South More than a Quarter Century

Portraits by Tigrett

Call 36-6405—If no answer call 36-9081

Hours 1-5 P.M. Daily

Open Nights—Mon., Wed., Fri., 7-9 P.M.

Weddings—Children—Annuals
Composites

CHAS. N. TIGRETT, Owner

Towers Bldg. Rm. 218 2nd Floor
1503 UNION AVE.



MEMPHIS FLYING SERVICE, Inc.

Primary and Advanced CAA and GI
approved school • Flight Training
U-Fly-It Rental Charter Service

Call 48-8541—Airport
Winchester Pike 1/2 Mi. East of Highway 78

EAGLE PRESS PRINTERS, Inc.

COMMERCIAL OFFSET JOB PRINTING

OFFICE AND FACTORY FORMS

PERSONAL ATTENTION TO ALL JOBS

George J. Elbaum—Call 37-6451

159 N. Second St.

DEALERS

Minneapolis-Moline Tractors and
Implements

Power Units—New Holland Hay Presses
Athens Disc Harrows

Hurley Tractor Company

396 N. MAIN ST.

Compliments of

Manget Bros. Cotton Co.

Compliments of Packard

Walt Bolton Motor Co.

380 Monroe Ave. Memphis 3, Tenn.

L. M. NORTON PHONE 36-6602

THE TOWERS JEWELRY STORE

UPSTAIRS 1503 UNION—ROOM 203

Diamonds—Watches—Jewelry

Gifts For All Occasions

Specializing In Fine Watch and Clock Repairing

Compliments of

R. W. SNELL CO.

240 MADISON AVE.

Surgical Supplies & Artificial Limbs

Memphis Furniture Manufacturing Co.

Mass Producers of Low Priced Furniture

MEMPHIS, TENNESSEE

JOYNER-HEARD COMPANY



Real Estate

Loans of All Kinds



Commerce Title Building

N. O. NELSON CO.

690 LINDEN AVE.



Wholesale

PLUMBING HEATING REFRIGERATION

Compliments of

E. L. MERCERE, INC.

MEMPHIS, TENN.

TODDLE HOUSE

"GOOD AS THE BEST"

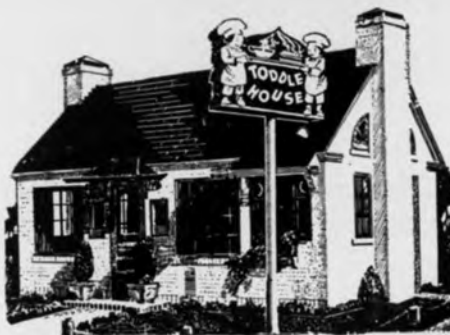

Nine Toddle Houses in Memphis
Serving Skillfully Prepared,
High Quality, Fine Food

Open 24 Hours a Day

Compliments of

BLAND COTTON CO.



PHONE 36-9503

PAPPY & JIMMIE'S LOBSTER SHACK

L. C. SAMMONS — J. G. MOUNCE

Sea Food Specialists

Good Steaks — Oysters on Half Shell

2100 Madison Ave.

Memphis, Tenn.

RENT A NEW CAR

•
NEW CARS

105 South Second St.

•
NEW TRUCKS

148 South Second St.



Dixie Drive It Yourself System

Ask About Our Special Long Trip Rates

CONLEY'S GARAGE

Specialists in Tune Up
and Wheel Alignment

GENERAL AUTO REPAIRING

3086 Summer Ave. Phone 48-1201

Compliments of

Southern Surgical Supply Co.

909 MADISON AVE.

Compliments of

Minor-Frances, Inc.

1592 Union Avenue

McCULLOUGH ESSO STATION

Atlas Tires—Batteries—Accessories
Road Service—Faxon & McLean

V. G. McCULLOUGH, Owner

Compliments of

B. E. BOOTHE & CO.

Cotton Merchants

TAYLOE GLASS CO.

267 Union Ave.

GLASS OF ALL KINDS

Phones 8-1219—8-1313

Congratulations Graduates
Remember Maurice on Days to Remember
Diamonds, Fine Jewelry, Gifts
Bulova, Hamilton and Gruen Watches

MAURICE, Jeweler

420 N. Cleveland

Phone 36-5676

The HAMLET

Dining — Good Food — Curb Service
7 P.M. to 1 A.M.

48-0126

Cherry Rd.

**MAGIC MIRROR
TELEVISION**
with the Clearest Picture of them all!

BY

Admiral

Distributed by

ORGILL BROS. & CO.

FM-AM
Radio and
2-Speed
Automatic
Phonograph

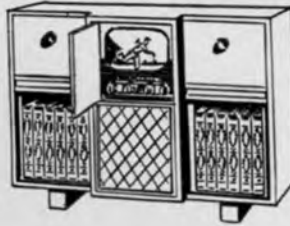

Complete
Home
Entertain-
ment

See Your Nearby ADMIRAL Dealer

MEMPHIS, TENN. — JACKSON, MISS. — LITTLE ROCK, ARK.

Nash

JEFF F. HICKS MOTORS

939 UNION AVENUE

MEMPHIS

Southwestern Pharmacy

DRUGS • CANDY • SUNDRIES
PRESCRIPTIONS

Tutwiler and McLean

T. A. TURNER, Druggist

Smartest "Bird" in the Class

World Famous
Chicken in the Rough
Whole Half 2-lb. Chicken,
Gobs of Shoe-String Potatoes,
Hot Rolls—\$1.15

DONLEY'S

UNION AT CLEVELAND

We Never Close

Call 8-2121

for a YELLOW CAB

Call 8-6744

for Drive Yourself Cars

306 JEFFERSON

COMPLIMENTS

OF

WOODS LUMBER CO.

Home Ph. 48-4243 Office Ph. 34-3682

**McCLANAHAN-SPENCE
COMMISSION CO.**

LIVESTOCK COMMISSION MERCHANTS
"Bonded For Your Protection"

HOLLYWOOD STATION P. O. BOX 213
MEMPHIS 8, TENNESSEE

DIXIE NATIONAL STOCK YARDS
1460 WARFORD STREET

B

**BURROUGHS
ADDING
MACHINE
COMPANY**

H. W. EMICK
Branch Manager

231 Monroe Ave.

MEMPHIS 3,
TENNESSEE

B

Compliments of

DOCKERY & DONELSON CO.

Cotton Factors

MEMPHIS



**C. B. JOHNSTON
& CO.**

PRINTERS

PUBLISHERS

ENGRAVERS

209-211-213

Court Avenue



DANNY'S FOOD STORE

Phone Your Orders for Fast Delivery

Phone 7-7944—579 N. McLean

Finest Meats in Town—Choice Cuts

Opposite Snowden School

Audits Bookkeeping Tax Service

J. W. THOMAS COMPANY

PUBLIC ACCOUNTANTS

204 Towers Bldg.—1503 Union Ave.

Phones 66-2240 • 36-6151

MEMPHIS, TENNESSEE

"Profit by Proper Guidance"

FOR WATCHES, DIAMONDS, AND
JEWELRY VISIT

A. GRAVES & STEUWER CO.

JEWELERS SINCE 1888

160 Madison Ave.

Empire Bldg.

FIRE, AUTOMOBILE AND GENERAL INSURANCE
LIBERAL REAL ESTATE LOANS
REAL ESTATE SALES

E. H. CRUMP & COMPANY

The South's Largest Direct Writing Insurance Agency

EASY-WAY NO. 19

605 N. McLean Street
Corner of Faxon

GOOD THINGS TO EAT

Aren't You Glad You Went to
SOUTHWESTERN?

GEO. T. ROY, INC.
JEWELER

Geo. T. Roy • Martin P. Hood

44 S. Main St. Phone 8-3869

Compliments of

C. M. RAFFERTY COMMISSION CO.

at Dixie National Stock Yard

PHONE 4-3830



Food for the Discriminating

Pig'n Whistle • 1579 Union Ave.

Compliments of

HERBERT ESCH & CO. • COTTON

MEMPHIS

Compliments of

Thompson Bros. Mortuary

Ambulance Service and Crematorium

PHONE 8-3281

WALKER FIRE PROTECTION SERVICE

Distributor: LaFrance-Foamite Protection
Fire Extinguishing Equipment Sales & Service

142 N. THIRD ST. MEMPHIS
Phone 8-1468 Night 9-8102

Compliments of FLOWERLAND
Orchid Centers & Corsages of All Kinds
Weddings, Graduations, Funerals
and Decorations

Phone 36-8442 Night 2-7298

Compliments
of your

Pan-Am
Service Station

1923 Poplar
opposite
Parkview Hotel

F. L. HAWKINS,
Owner

Compliments
of

RUSSELL
COTTON
CO.



Coca-Cola Bottling Co. of Memphis

Sales-Service

**Avery-
Tayloe**
Farm Stores,
Inc.

393 N. Main St.
Memphis

PHONE
37-8528

Compliments

of
A
FRIEND

Compliments of

Hinton & Hutton Implement Co.

INTERNATIONAL HARVESTER
DEALERS

Memphis • Collierville • Millington

Famous For 65 Years

There never have been and never will be better chocolate sodas than the ones for which Fortune has been famous since 1883—Drive by today for a real taste treat—a Creamy Rich, Frosty Cold Chocolate Soda.

TWO FORTUNES

BELVEDERE **JUNGLE GARDEN**
1681 Union 1129 Union

WORLD'S FIRST CURB SERVICE

REAL ESTATE
LOANS
in
48 HOURS

Once again our loan department can close loans on your real estate within 48 hours of our appraisal.

Boyle Investment Co.

MORTGAGE BANKERS
INSURORS REALTORS

8-0411

EVERYTHING
IN SPORTING
GOODS

GOLF CLUBS
TROPHIES
GUNS & AMMUNITION
FOOTBALLS & BASKETBALLS
SCHOOL LETTERS & PENNANTS
JACKETS & AWARD SWEATERS
SPALDING LOAFERS
& SADDLE OXFORDS
FOR MEN & WOMEN
VOLLEY BALLS
SHOE SKATES



AGENTS FOR
MACGREGOR
GOLDSMITH
AND
A.G. SPALDING
BROS.

LAWSON-CAVETTE

9 N. 3RD ST. *"It Pays to Play"* MEMPHIS.

**Standard
PRINTING & SUPPLY CO.**

- PRINTING
- LITHOGRAPHING
- OFFICE SUPPLIES
- BUSINESS SYSTEMS

Serving the Mid-South Since 1925

307-9 MADISON

Compliments of
SAXON COTTON CO.

48 S. Front St.—Memphis

JOHN M. DEAN ROWLETT PAINE

DEAN-PAINE & CO., Inc.

Real Estate—Insurance

Compliments of
STRATTON-WARREN HDW. CO.

Wholesale Distributors of Hardware

MEMPHIS, TENNESSEE

Compliments of
H. Dlugach & Co., Realtors

REAL ESTATE—INSURANCE

Compliments of the Makers of
STAF-O-LIFE FEEDS

Lou St. John

1588 UNION AVENUE

SPORTSWEAR

ACCESSORIES

COMPLIMENTS OF

FULLER ALINEMENT SERVICE



*"The Most Complete Wheel, Axle and
Frame Alinement Service in the Mid-South"*

853 Linden Avenue Telephone 37-1646

MEMPHIS

Compliments of

Anderson, Clayton & Co.



COTTON MERCHANTS



The Lord Byron Restaurant

1638 UNION AVE.

"Serving the Best of Good Things"

Popular Price Lunches 11 til 2--"Tiffin" 2 til 5

Evening Dinners 5 til 11 P.M.

For Reservations Call 36-2261

Where Fine Hair Cutting Is An Art

SNOWDEN BARBER SHOP

Our Aim Is to Please

Your Patronage Appreciated

G. B. CANADA, Proprietor

Author of "Baldie"—Inventor of Dixie Life Saver

575 N. McLean Opposite Snowden School

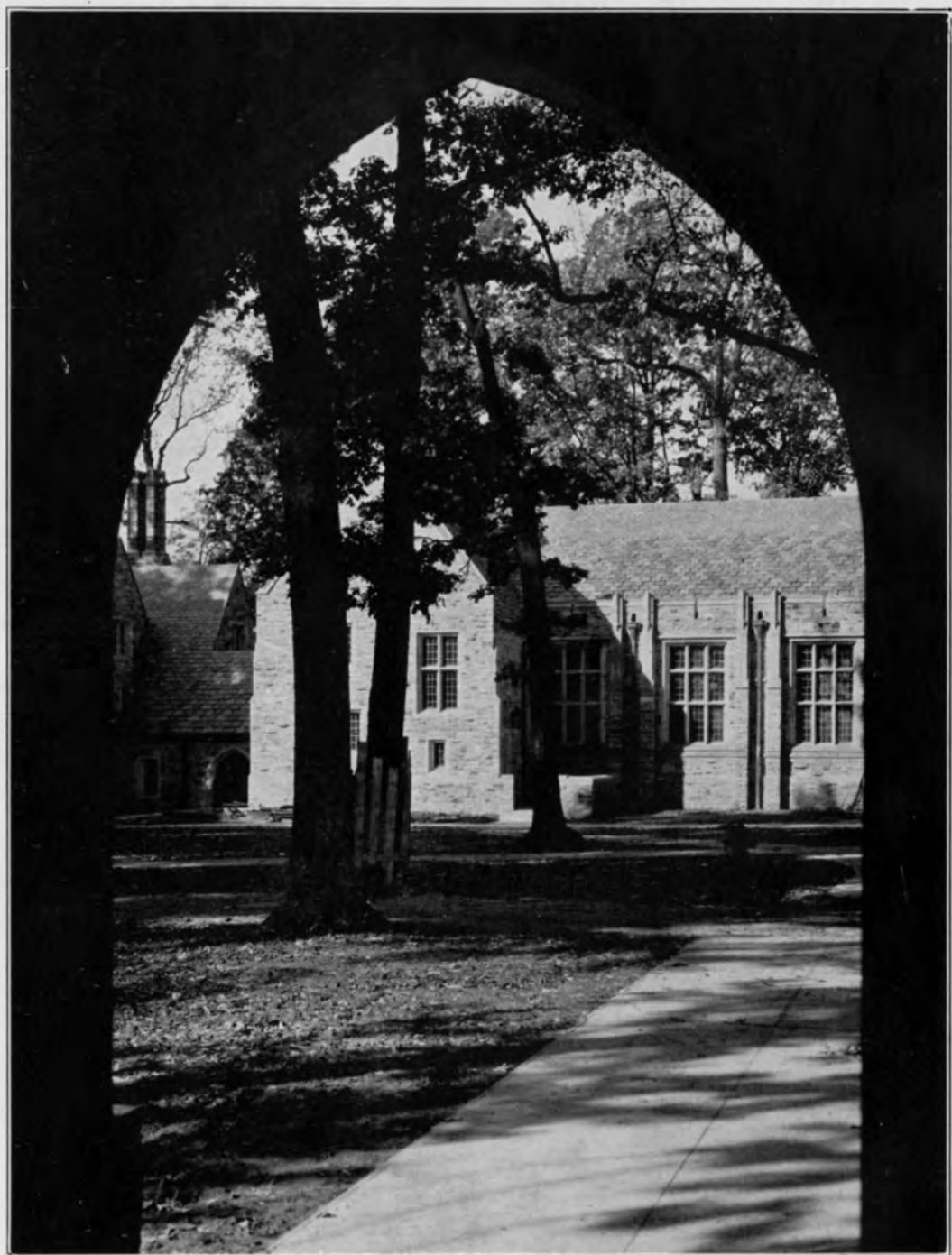

SOUTHWESTERN AT MEMPHIS