

SOUTHWESTERN AT MEMPHIS 1964



LYMX

1964



SHELL LEWIS





LYNX

Eddie Fowler
Editor

Ronny O'Mell
Business Manager

Karen Hardy
Assistant Editor

Shirley Haney
Copy Editor

SOUTHWESTERN AT MEMPHIS

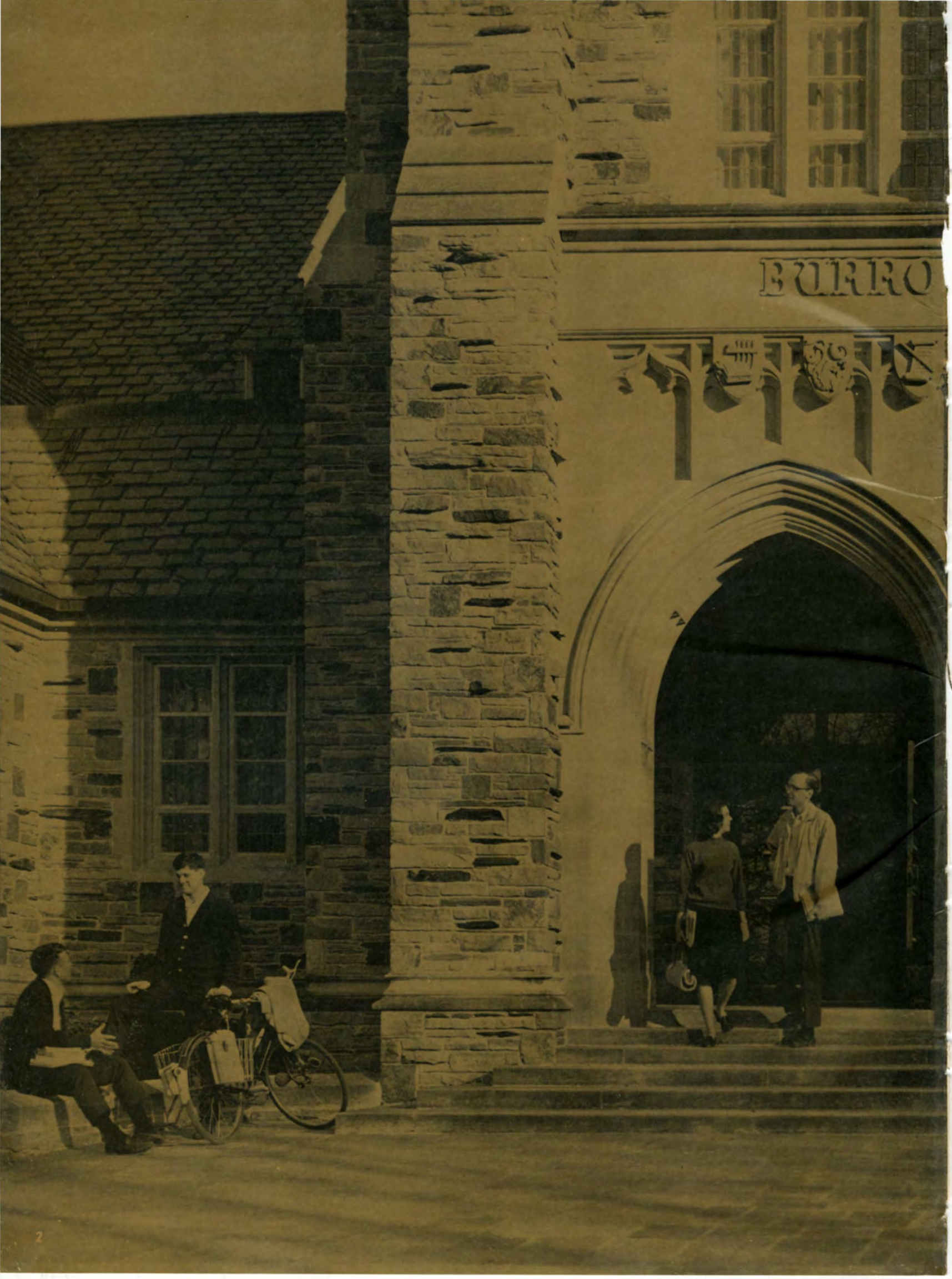

CONTENTS

<i>SOUTHWESTERN</i>	<i>PAGE 6</i>
<i>FACULTY AND STAFF</i>	<i>PAGE 18</i>
<i>CLASSES</i>	<i>PAGE 34</i>
<i>ORGANIZATIONS</i>	<i>PAGE 104</i>
<i>GREEKS</i>	<i>PAGE 144</i>
<i>SPORTS</i>	<i>PAGE 172</i>
<i>HONORS</i>	<i>PAGE 206</i>
<i>ADS</i>	<i>PAGE 228</i>



*“This is the torch —
Be yours to hold it high.”*

Wisdom of the past, concern for the future, and devotion to the generations who must bridge the way . . . Relator of the relative issues of the world to individuals of the college community . . . the discipline of a scholar, the dedication of a teacher, and the intensity of a realist.

It is with acute pride and with a profound sense of our responsibility that we dedicate this book to

DR. DAVID M. AMACKER

SOUTHWESTERN . . .

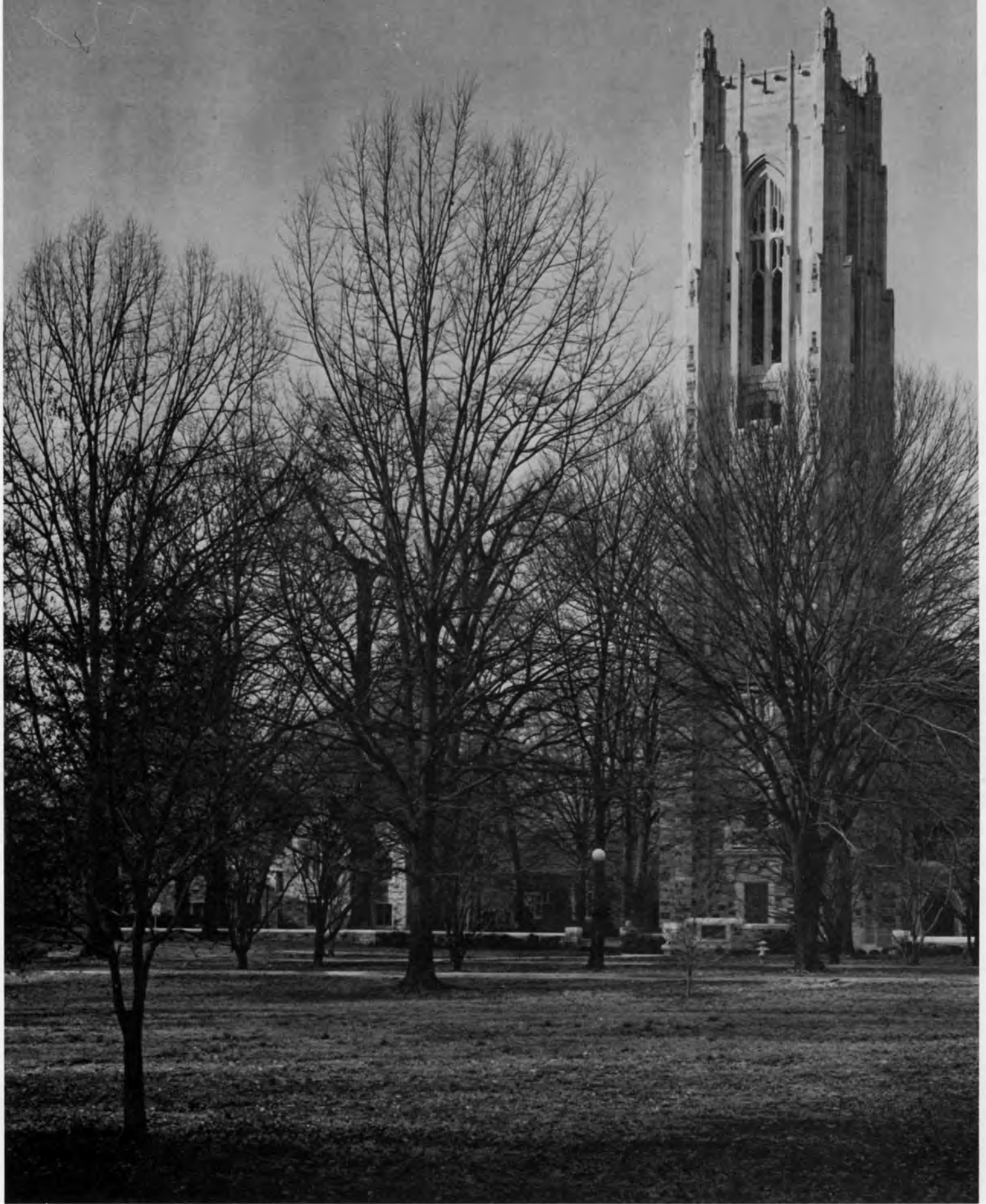

AT . . .



FOREWORD

The 1964 LYNX represents a year in the life of Southwestern at Memphis. The staff has endeavored to present to you, the student, a collection of events and experiences which will be important memories in the years to come.

As you thumb through the pages, it is our hope that those qualities of leadership, scholarship, and sportsmanship which Southwestern represents will come to mind, and that these pictures and words will remind the beginning freshmen and the graduating seniors of Southwestern at Memphis—1964.

The Editor

MEMPHIS . . .

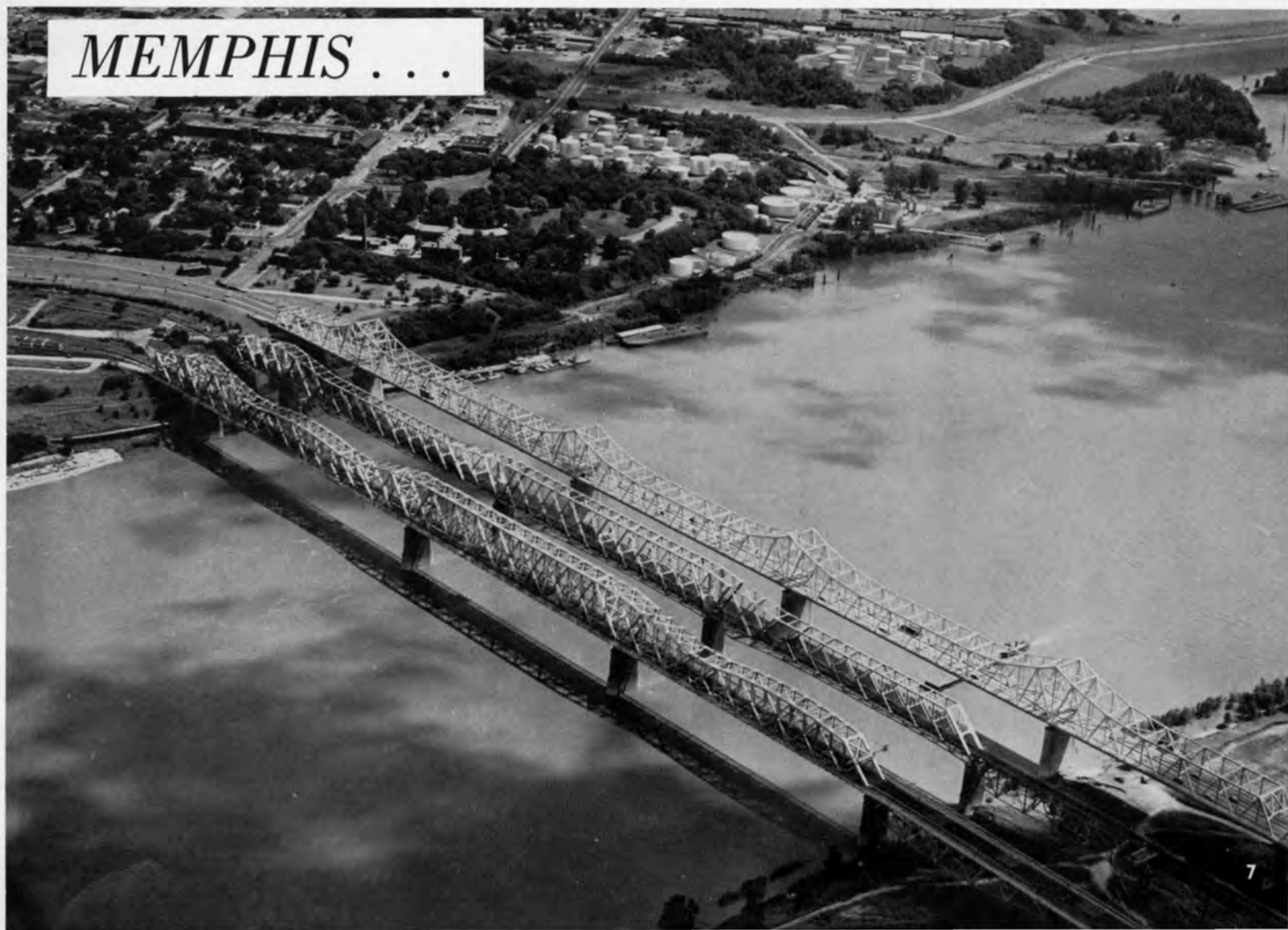





FROM DAWN . . .

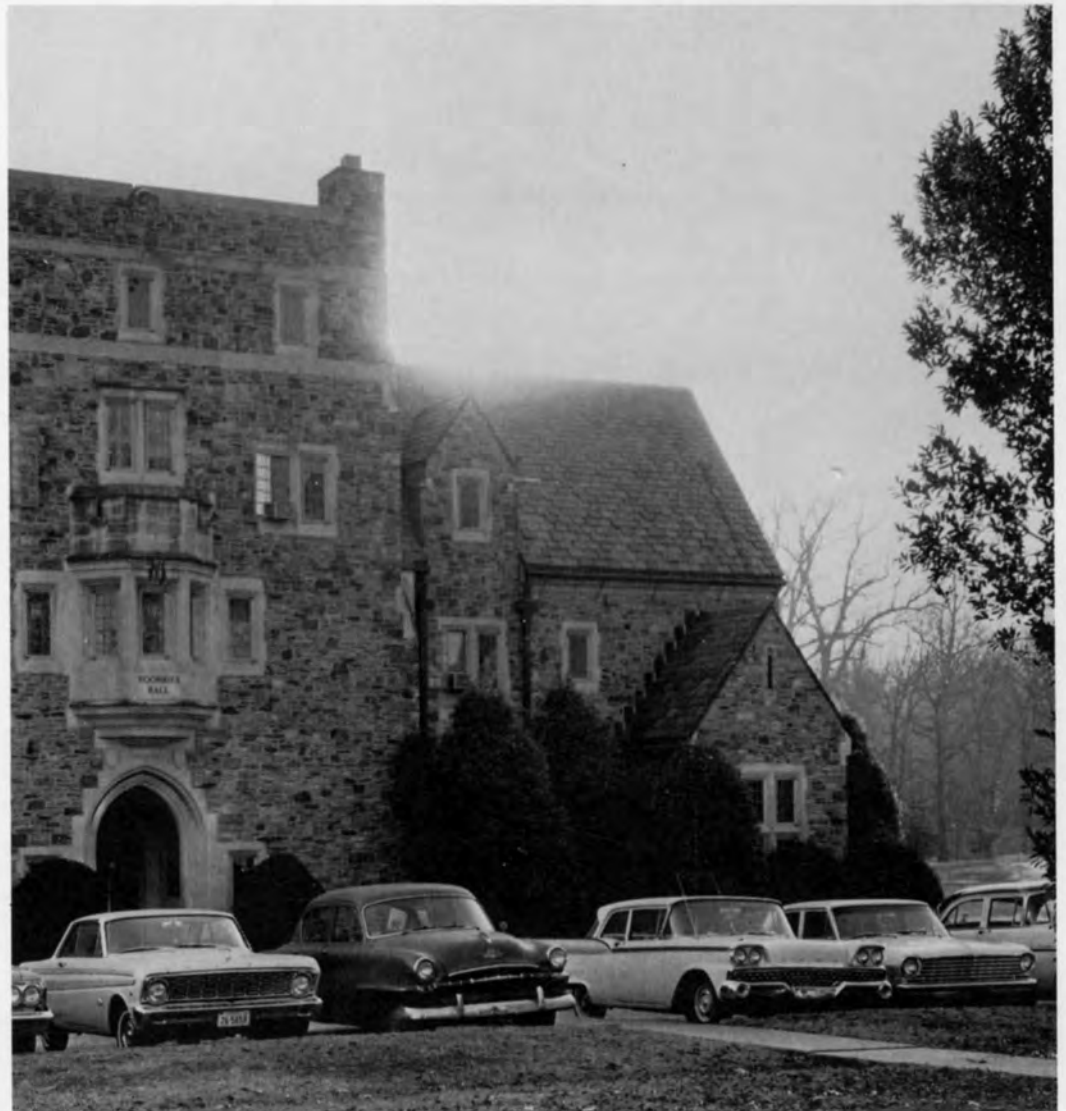



TO DUSK . . .





FROM EVENT . . .

1964 Homecoming Display Winner for Fraternities—Sigma Alpha Epsilon





1964 Homecoming Display Winner for Sororities—Chi Omega

TO EVENT

1964 HOMECOMING COURT—Left to Right:
Lynn Conrad, Dinetia McCormick, Cyril Hollingsworth,
Judy Moody, Didi Hale, and Henry Pope.





STEADILY . . .





PROGRESSES . . .

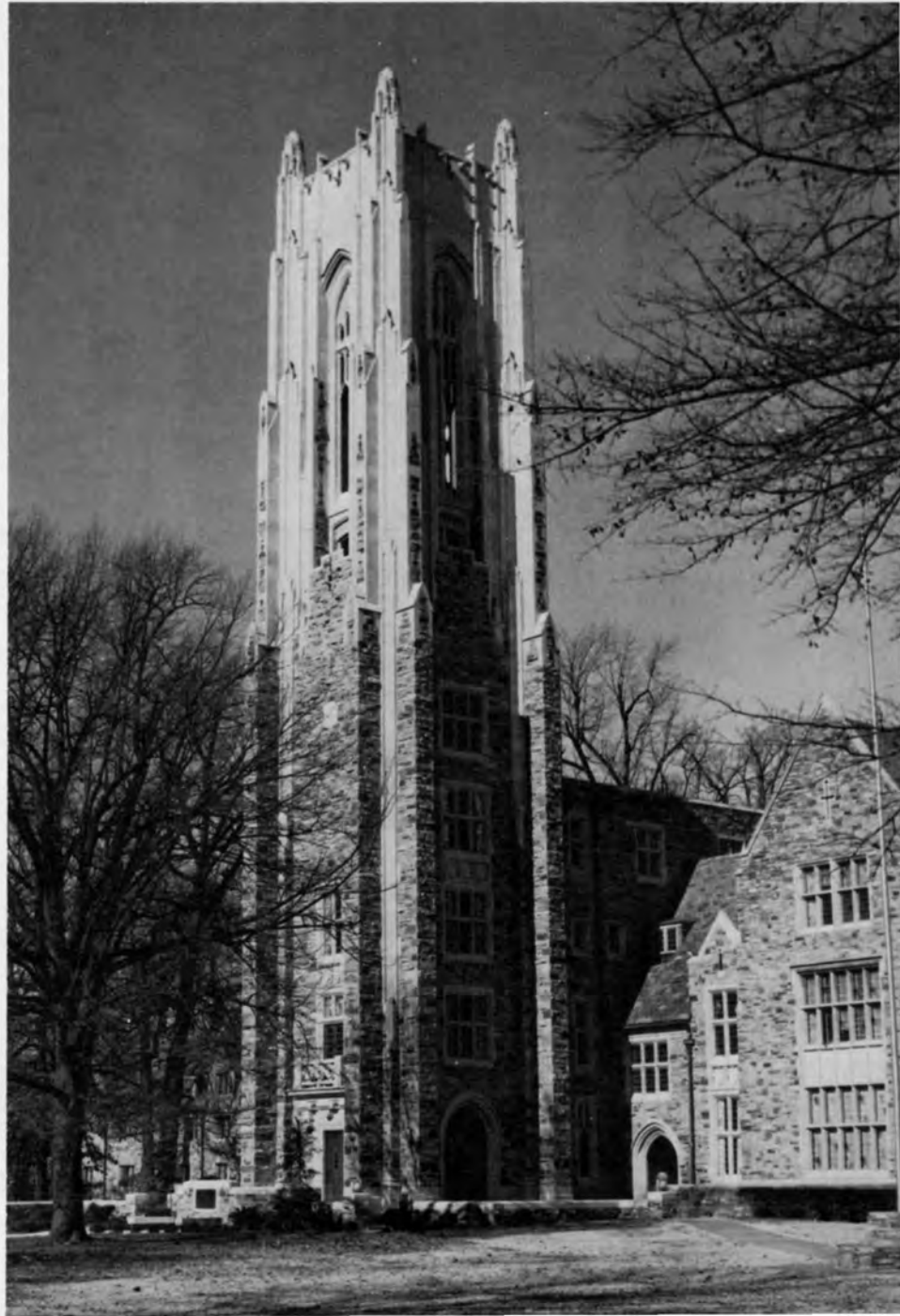

AT PLAY . . .



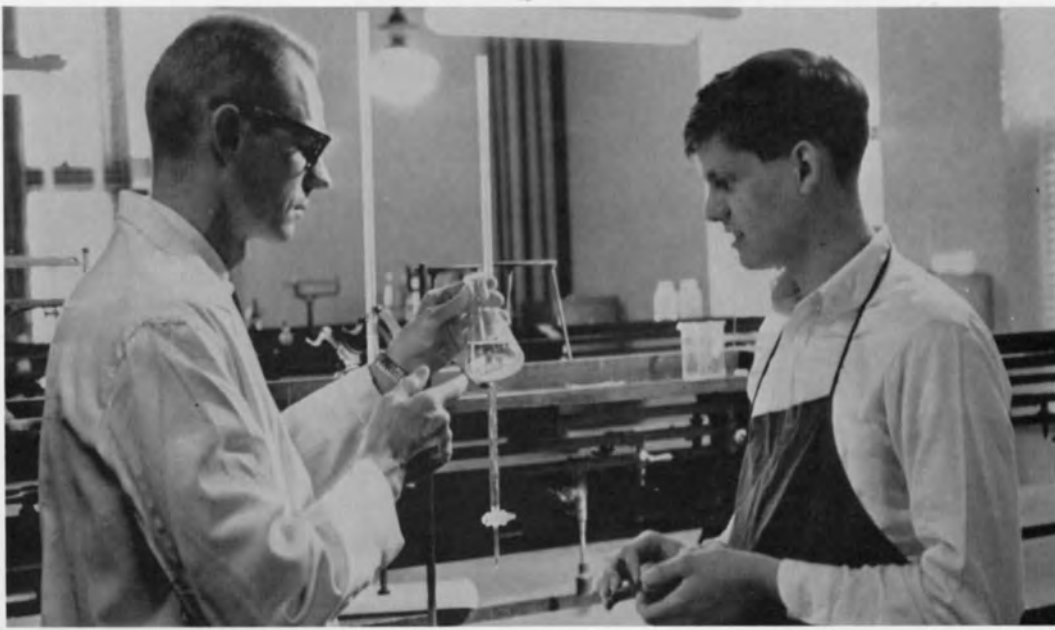

*AND AT
WORK . . .*



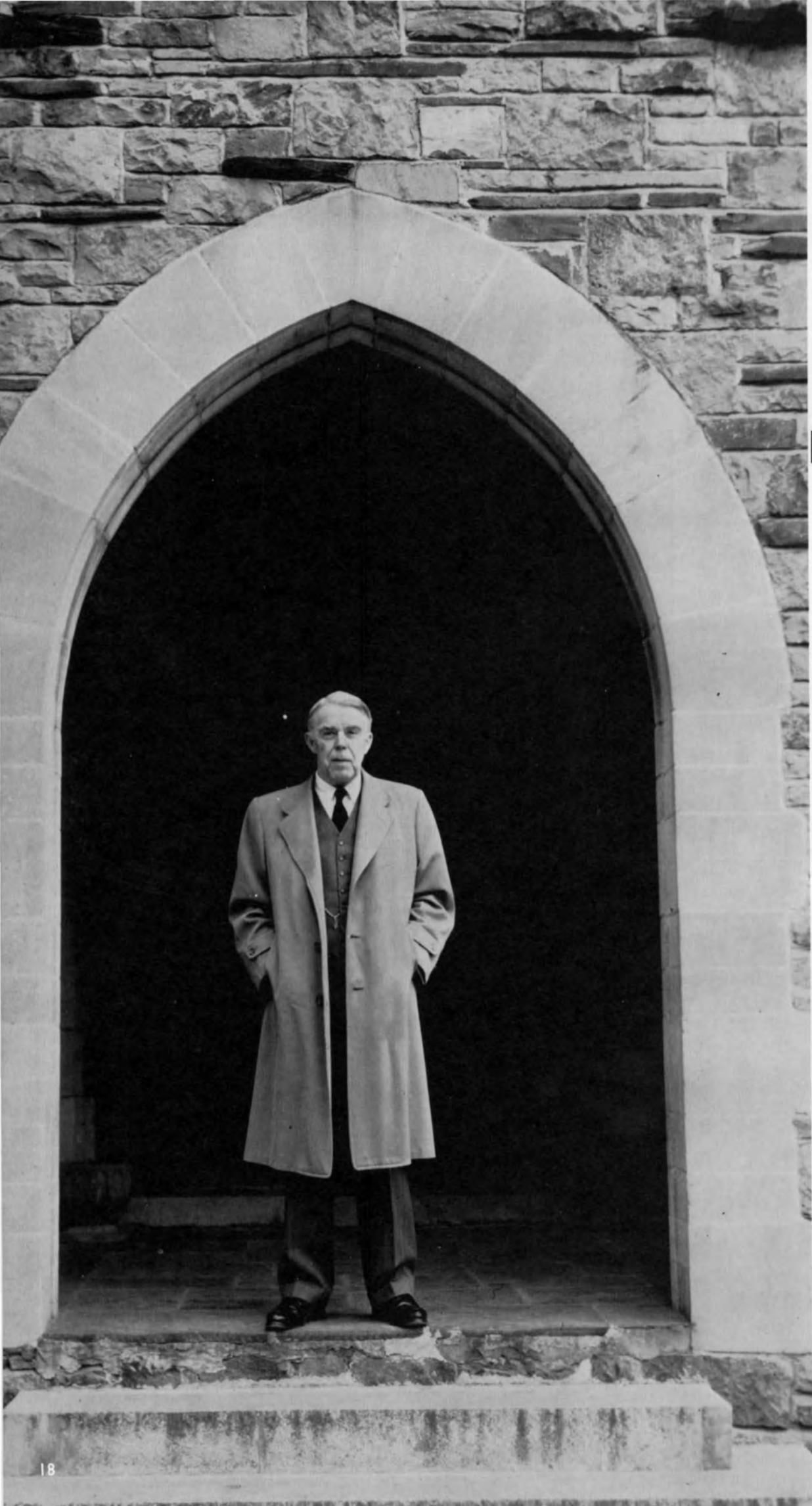

[The text in this section is extremely faint and illegible.]



FACULTY AND STAFF

Dr. and Mrs. Rhodes have opened their gracious home to all Southwestern students and many friends of the college; in fact, one of the first and one of the last social gatherings of each class is held on West Drive. The Rhodes' hospitality and genuine interest in every college student illustrates the unique, warm relationship that exists between the students and faculty of Southwestern.

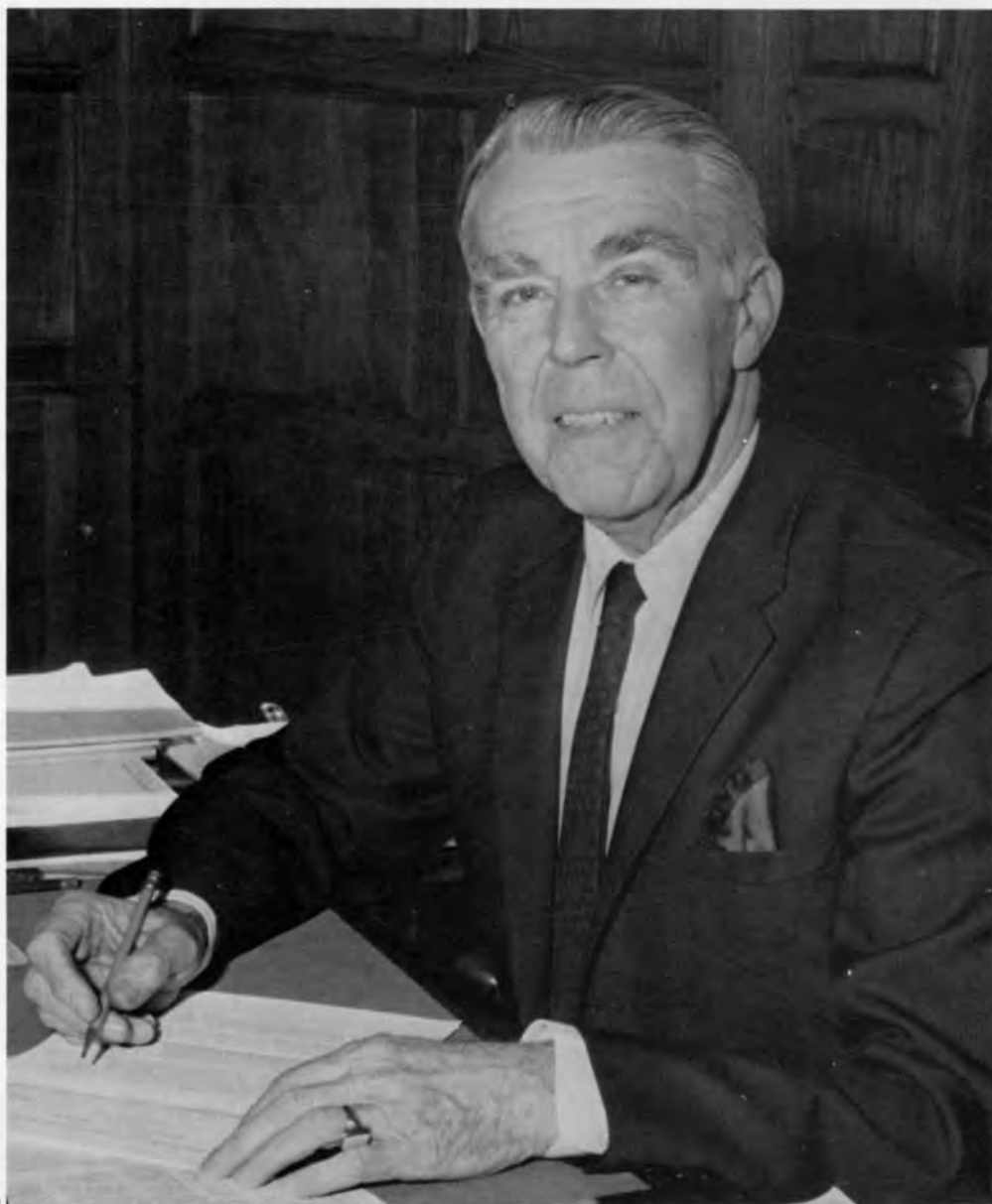

Below: Dr. and Mrs. Rhodes



DR. PEYTON NALLE RHODES
President of the College

A true educator not only inspires his students to develop their abilities during their college years but provides them with a foundation to continue the learning process after graduation. He does this by encouragement, by kindness, by understanding guidance, but most of all, by example. Such an educator is Dr. Peyton Nalle Rhodes, President of Southwestern since 1949.

During Dr. Rhodes' administration campus facilities have nearly doubled, with the addition of three residence halls, the Mallory gymnasium, the Burrow Library, the Moore Infirmary, the Catherine Burrow Refectory, the Richard Halliburton Memorial Tower and tower building, Tuthill Hall, the president's home, and the proposed Thomas W. Briggs Student Center. One of the nation's outstanding programs of adult education has been developed at Southwestern, and because of his leadership in this field he has been named president of the University Council on Education for Public Responsibility. He is much in demand as a speaker, committeeman, chairman, ambassador, and official for numerous organizations.

The confidence which Dr. Rhodes places in the ability of each Southwestern student, and his concept that success is not the exception, but the rule may be cherished as prized possessions by those whose lives he has enriched as college President.



DEAN C. I. DIEHL
Dean of Men



DEAN ANNE S. CALDWELL
Dean of Women

As distinguished Southwestern graduates, the three Deans of Southwestern pictured here are highly qualified to direct the college and guide the students to whose best interest they have dedicated themselves. They have helped each student surpass his previous self in knowledge, in courage, in personality and social development, and in his faith in God and in his fellow man. They have understood our problems, assisted us with patience, listened to our complaints, inspired us with confidence, encouraged us when we were disheartened, and thus, enhanced our chance for success.

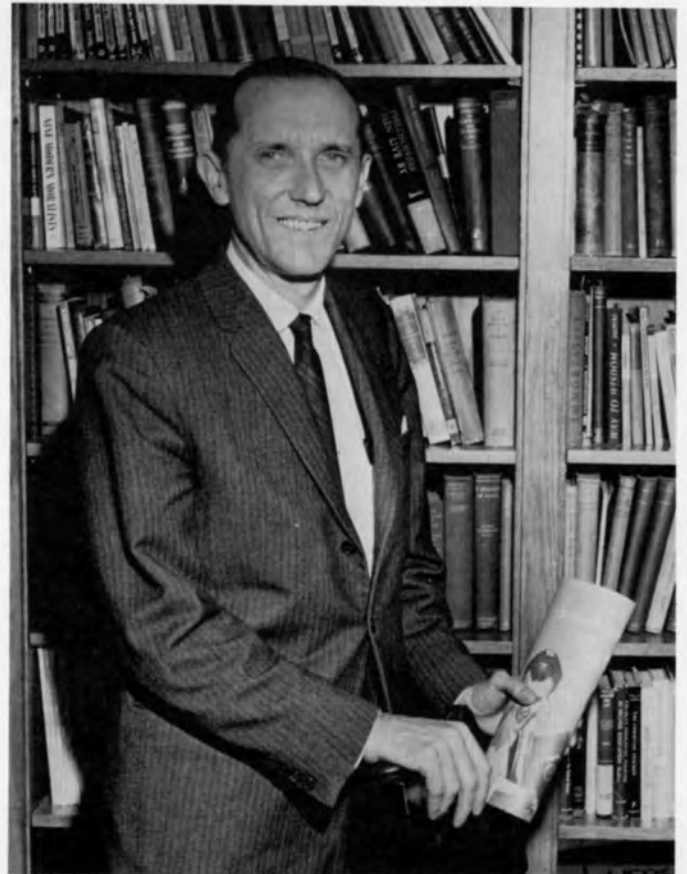

DEAN JAMESON M. JONES
Dean of the College

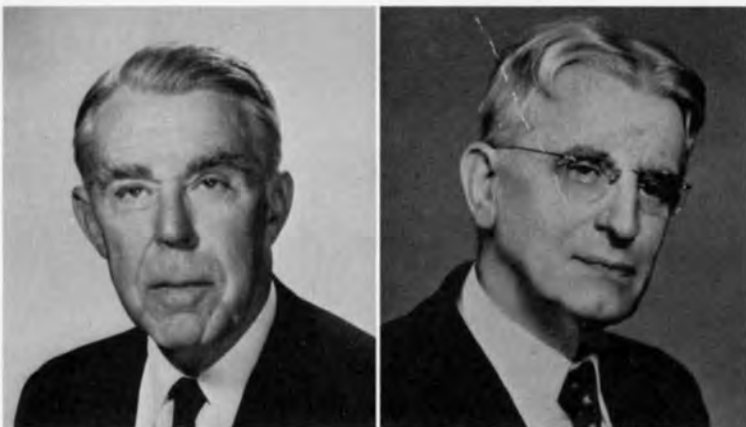

Peyton Nalle Rhodes, A.M., Ph.D., D.C.L.
 (A.B., A.M. and Ph. D., University of Virginia)
President

Charles E. Diehl, A.M., D.D., LL.D.
 (A.B., Johns Hopkins University, Graduate
 of Princeton Theological Seminary; A.M.,
 Princeton University)
President Emeritus



Ray M. Allen, B.A., B.D., Ph.D.
 (B.A., Southwestern At Memphis; B.D.
 and Ph.D., Duke University)
Dean of Admissions

David M. Amacker, M.A.
 (A.B., Princeton University; B.A.,
 M.A., Oxford University)
*Professor of Political Science
 The Orgill Chair*



Lewis N. Amis, M.A.
 (B.A., M.A., George Peabody
 College for Teachers)
Professor of Economics

Emmett H. Anderson, Jr., A.M., Ph.D.
 (B.A., University of Richmond; A.M.,
 Ph.D., University of Virginia)
*Professor of Modern Languages
 Associate Secretary of the Faculty*

Robert L. Amy, M.S., Ph.D.
 (B.S., Thiel College; M.S., University of
 Pittsburg; Ph.D., University of Virginia)
Professor of Biology

Lawrence K. Anthony, M.F.A.
 (B.A., Washington and Lee University;
 M.F.A., University of Georgia)
*Artist in Residence and
 Assistant Professor of Art*

Clinton L. Baker, M.S., Ph.D.
 (B.S. and M.S., Emory University; Ph.D.,
 Columbia University)
Professor of Biology

Milton P. Brown, Jr., Ph.D.
 (A.B., Birmingham-Southern College; B.D.,
 Louisville Presbyterian Theological
 Seminary; Ph.D., Duke University)
Associate Professor of the Bible





Anne S. Caldwell, B.A.
(B.A., Southwestern At Memphis)
Dean of Women

Joseph F. Carroll, M.A.
(B.A., University of Virginia; M.A.,
Princeton University)
Assistant Professor of French

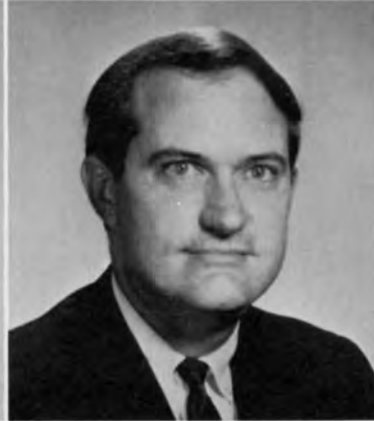

Joye Fourmy Cobb, B.A.
(B.A., Randolph-Macon Women's College)
*Assistant Director of Physical
Education for Women*

John H. Christy, B.S.
(B.S., Massachusetts Inst. of Technology)
Assistant Professor of Mathematics



Granville D. Davis, A.M., Ph.D.
(A.B., University of Arkansas; A.M.,
Ph.D., University of Illinois)
*Dean of Continuing Education
Professor of American History*

John H. Davis, M.A., Ph.D.
(A.B., University of Kentucky; B.A.
(Modern History) and M.A., Oxford
University; Ph.D., University of Chicago)
*Professor of History
The J. J. McComb Chair*

Charles I. Diehl, A.M.
(B.A., Southwestern At Memphis; A.M.,
University of Chicago)
*Dean of Men
Associate Professor of Education
and English*

Donald J. Duckworth, M.A.
(B.S., Southwest Missouri State College;
M.A., Memphis State University)
Coach of Basketball

Jack D. Farris, M.A.
(B.A., Ouachita College; M.A., University
of Michigan)
Associate Professor of English

Leonard W. Frey, M.A.
(A.B., Franklin and Marshall College;
B.D., Yale University; M.A., Columbia
University)
Associate Professor of Greek



Richard D. Gilliom, Ph.D.
 (B.S., Southwestern at Memphis, Ph.D.,
 Massachusetts Institute of Technology)
Assistant Professor of Chemistry

Helmuth M. Gilow, M.S., Ph.D.
 (B.A., Wartburg College; M.S. and Ph.D.,
 State University of Iowa)
Associate Professor of Chemistry

Erwin William Goessling, M.A., Ph.D.
 (B.A., University of Illinois; M.A., Tulane
 University; Ph.D., University of Illinois)
Associate Professor of Modern Languages

William R. Hackleman, M.S.
 (B.S., Southwestern at Memphis; M.S.,
 University of North Carolina)
*Instructor and Research Associate in
 Physics*

Harvey M. Hanson, M.Sc., Ph.D.
 (B.S., University of Akron; M.Sc. and
 Ph.D., The Ohio State University)
Associate Professor of Physics

John M. Hemphill, II, A.M.
 (A.B., Johns Hopkins University; A.M.,
 Princeton University)
Associate Professor of History



Ralph C. Hon, A.M., Ph.D.
 (A.B., University of Illinois; A.M.,
 Harvard University; Ph.D., University
 of North Carolina)
*Professor of Economics and Business
 Administration*

Jameson Miller Jones, Ph.D.
 (B.A., Southwestern at Memphis; B.D.,
 Louisville Presbyterian Theological
 Seminary; Ph.D., Duke University)
*Dean of the College
 Professor of Moral Philosophy*

Marshall P. Jones, B.S.
 (B.S., Southwestern at Memphis; Ph.D.
 candidate, University of Virginia)
Assistant Professor of Mathematics

Laurence F. Kinney, A.M., Ph.D., LL.D.
 (A.B., Hampden-Sydney College; B.D.,
 Union Theological Seminary (Virginia);
 A.M. and Ph.D., University of Virginia)
Professor of Bible, The Albert Bruce Curry Chair



William Larry Lacy, Ph.D.
 (B.A., Southwestern at Memphis; Ph.D.,
 University of Virginia)
Assistant Professor of Philosophy

Thomas M. Lowry, Jr., A.M.
 (A.B., Davidson College; A.M., Princeton
 University)
Professor of History and Government



Harold Lyons, M.S., Ph.D.
 (B.S., City College of New York; M.S.
 and Ph.D., Oklahoma State University)
Professor of Chemistry

Marion Leigh MacQueen, A.M., Ph.D.
 (B.A., Southwestern at Memphis; A.M.,
 University of Wisconsin; Ph.D., Uni-
 versity of Chicago)
Professor of Mathematics
The E. C. Ellett Chair
Secretary of the Faculty and Archivist



James R. McQuiston, M.A.
 (B.A., Southwestern at Memphis; M.A.,
 University of North Carolina)
Assistant Professor of English

William R. Maybry, M.A.
 (B.A., Southwestern at Memphis; M.A.
 in Physical Education, George Peabody
 College for Teachers)
*Director of Physical Education and
 Athletics*

Julius W. Melton, Jr., Th.M., M.A.
 (B.A., Mississippi College; B.D. and
 Th.M., Union Theological Seminary
 (Virginia); M.A., Princeton University)
Assistant Professor of Bible

M. Foster Moose, A.M., Ph.D.
 (B.S., Memphis State University; A.M.
 and Ph.D., Columbia University)
Professor of Chemistry

James Reed Morris, M.A., Ph.D.
 (B.S., Jacksonville State College; M.A.
 and Ph.D., University of Alabama)
Assistant Professor of Psychology

Fred William Neal, Ph.D.
 (A.B., Lewis and Clark College; B.D.,
 Chicago Theological Seminary; Ph.D.,
 University of Chicago)
Professor of Philosophy and Religion
The R. A. Webb Chair





Katheryn Louise Paullus, A.M.
 (A.B., B.S. in Education and A.M.,
 University of Missouri)
Instructor in Biology

Frederick D. Pultz, M.A., Ph.D.
 (A.B., Washington and Lee University;
 M.A. and Ph.D., Ohio State University)
Professor of Psychology and Education
Director of Vocational Counseling



E. Llewellyn Queener, Ph.D.
 (A.B., University of Tennessee; B.D.,
 Ph.D., Yale University)
Professor of Psychology

Madelyn Richardson, B.A.
 (B.A., Mary Baldwin College)
Director of Physical Education for Women



George W. Roberts, B.A.
 (B.A., University of Chicago; Corpus
 Christi College, Oxford)
Assistant Professor of Philosophy

Danforth R. Ross, A.M., Ph.D.
 (B.A., Southwestern At Memphis; A.M.,
 Vanderbilt University; Ph.D., University
 of Minnesota)
Professor of English

Jack U. Russell, M.A., Ph.D.
 (B.A.E. and M.A., University of Mississippi)
Professor of Mathematics

Hans-Hubert Schaumberg
 (Dr. Phil., University of Goettingen)
Acting Assistant Professor of German

Perry D. Scrivner, M.A., Ph.D.
 (A.B., Birmingham-Southern College; M.A.,
 Emory University; M.A., Yale University;
 Ph.D., University of Texas)
Professor of Education

Arlo I. Smith, M.S., Ph.D.
 (A.B., Hendrix College; M.S., Northwestern
 University; Ph.D., University of
 Washington)
Professor of Biology



Gordon D. Southard, A.M., Ph.D.
 (A.B., College of Wooster; A.M., State
 University of Iowa; Ph.D., University
 of Chicago)

Professor of Romance Languages

Phyllis A. Tickle, M.A.
 (B.S., East Tennessee State College; M.A.,
 Furman University)

Professor of English

Raymond T. Vaughn, A.M., Ph.D.
 (A.B., Culver-Stockton College; A.M.,
 Ph.D., University of Missouri)

Professor of Chemistry

John Quincy Wolf, A.M., Ph.D.
 (A.B., Arkansas College; A.M., Vanderbilt
 University; Ph.D., Johns Hopkins University)

Professor of English

Franklin M. Wright, M.A., Ph.D.
 (B.A., M.A., Cornell University; Ph.D.,
 Johns Hopkins University)

Associate Professor of History



Alfred O. Canon, M.A., Ph.D.
 (B.A., Southwestern At Memphis; M.A.,
 Ph.D., Duke University)

Dean of Alumni and Development

C. L. Springfield
Comptroller

Albert M. Johnson
 (B.A., Southwestern At Memphis; A.B.
 in L.S., Emory University)

Librarian

Malcolm Evans
Registrar, Emeritus



Kenneth Berryhill
Director of Public Relations

Mrs. Hazel Bihm
*Secretary of International Studies
and Language Center*



Mrs. Arthur B. Birge
Assistant to the Director of Alumni Affairs

Mrs. Ann Watkins Boatner
Reference Librarian



Mrs. Robert H. Buckman
Lecturer in Anthropology (part-time)

James M. Chambers
Assistant Comptroller

Frank Faux
Associate in Continuing Education

Mrs. Robert Garnett
Clerical Assistant

Juanita Goodman, M.A.
Part-time Lecturer
Mrs. Arthur W. Gregory, Jr.
Assistant Cashier



May Maury Harding
*Director of Programs
Adult Education Center*

Mrs. James W. Hall
Secretarial Assistant

Mrs. Mary Hughes
Secretary to the Academic Deans

Mrs. David G. Kinser
Secretary, Vocational Center

Mrs. S. P. Laster, Jr.
Secretarial Assistant
Robert H. Lawson
Auditor and Chief Accountant



Mrs. Thomas H. Malone
Assistant Catalogue Librarian

Ireys Martin
Cashier

Mrs. Dorothy C. Porter
Order Librarian
Brady Puryear
*Field Representative for Admissions
and Alumni Affairs*

Erma Reese
Executive Secretary to the President
 Mrs. Frances Schnitzer
Housekeeper for the Residence Halls



Mrs. Arlo I. Smith
Circulation Librarian
 Mrs. Marjorie M. Stoner
*Secretary, International Studies
 and Language Center*



Margaret Wagner
Secretary to the Comptroller
 Mrs. Paul M. Watson
Resident Head, Townsend Hall



Mrs. Annie Mary-Jones Williams
Catalogue Librarian
 Mrs. T. L. Windham
Secretary to Admissions Counselor



Mrs. John Quincy Wolf
Admissions Counselor

FACULTY AND STAFF

NOT PICTURED

Mrs. Gabriella Adler	Rose Link Mosby
Derrick Barton	Nancy Anne Myers
James I. Baskin	William C. Nemitz
Allen Battle	Charles G. Oakes
John R. Benish	Robert G. Patterson
Mrs. C. W. Bowlan	William D. Pierce
Mrs. A. H. Cable	Bob R. Poole
Mrs. W. M. Cone	Miss Fay E. Quinn
Mrs. Dorothy Duett	Juan Ramirez
A. C. Emery	Charles O. Ray
M. S. Emigh	Laura Robinson
Mrs. E. Oliver Fowlkes, III	John A. Rollow
Mrs. Bernard Frisch	James Roper
Mrs. R. H. Haner	Gardner P. Ruffin
Mrs. Robbie Hamm	L. T. Ruiz
Miss Etta Hanson	Mrs. Lillie Saylor
Raymond S. Hill	Mrs. Gayoscea Seals
John L. Hobson	Clyde R. Smith
Jesse Johnson	J. H. Taylor
Richard Johnson	Mrs. Clara Thompson
Mrs. John M. King	John Turpin
David H. Likes	Roy R. Twaddle, Jr.
Mrs. Elizabeth Y. McKendree	Mrs. Richard F. Vollmer
Freeman Matr	Mrs. Norman Wein
W. Theodore May	Jared Wenger
Goodbar Morgan	



COLLEGE OF MUSIC



Vernon H. Taylor, B.A., M.A., Ph.D.
 (B.A., Penn College; M.A., University of Iowa;
 Ph.D., Northwestern University)
Director of Music Department

Martha Anne Boyd
 (B.M., Memphis College of Music; Pupil
 of Myron Myers)

Gladys Cauthen
 (Pupil of Theodor Bohlmann, Mrs. E. T.
 Tobey, William H. Sherwood, and Ernest
 Hutchison; President, Memphis College of
 Music—1933-1943)
Dean of Music Faculty





Gertrude M. Doud, B.M.
(B.M., Memphis College of Music; pupil of Lois Maer and Rudolph Ganz)



Ialeen T. Dunning, B.M.
(B.M., American Conservatory; pupil of Theodor Bohlmann, Silvio Scionti, Ernest Collins, and Egon Petri)



Neumon Leighton, B.M.
(B.M., University of Arkansas; studied at Royal Italian University, Perugia; Fellow of the National Association of Teachers of Singing, Inc.)



Charles L. Mosby, B.M., M.M.
(B.M., Southwestern at Memphis; M.M., Florida State University)



Jane Soderstrom, M.A.
(B.A., B.M., Southwestern at Memphis; M.A., Mills College; pupil of Lois Maer and Egon Petri)



Jane D. Sohm, B.M.
(B.M., Memphis College of Music; pupil of Lois Maer)



Peter N. Synnestvedt, B.M., M.M.
(B.M., M.M., Eastman School of Music)



Ruth Wood Tuthill, A.B., B.M.
(A.B., Western College, Oxford, O.; B.M., Cincinnati Conservatory of Music)



Maude Walker
(Student at Institute of Musical Art in New York and Teachers' College, Columbia University, and at Washington University; pupil of Henrietta Michelson)



John W. Wehlan, B.M., M.M.
(B.M., M.M., University of Illinois)

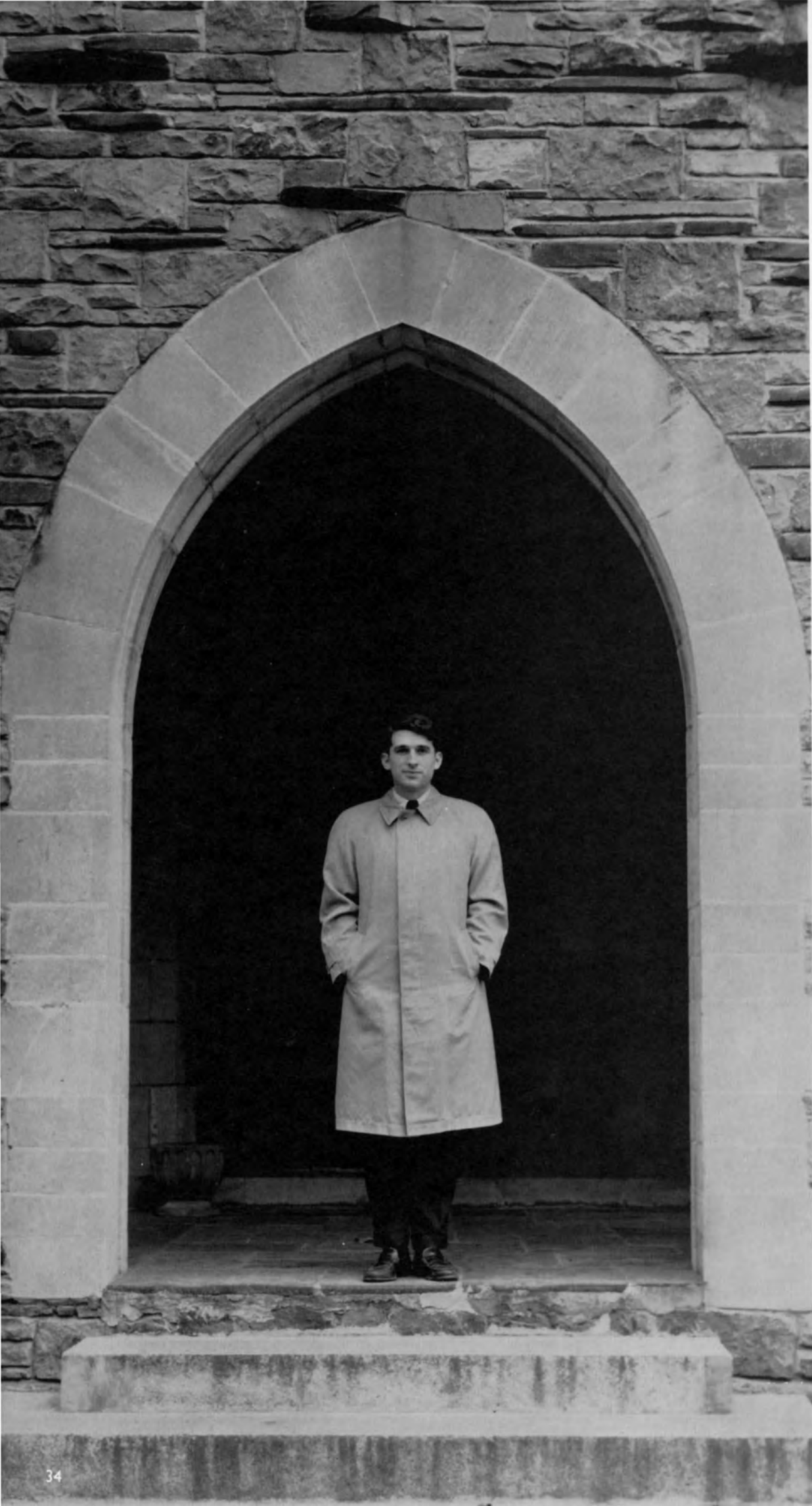



CLASSES

FRESHMAN CLASS



Left to Right: George Abraham, Vice-President; Allan Peterson, President; Mimi Anderson, Secretary-Treasurer.

George Abraham *Vicksburg, Miss.*
 Kappa Alpha
 Sue Adams *Scottsdale, Arizona*
 Independent
 Edie Agnew *Atlanta, Georgia*
 Kappa Delta



Annie Aitken *Maryville, Tenn.*
 Kappa Delta
 Judy Alexander *Arkadelphia, Ark.*
 Independent
 Joe Alford *Memphis*
 Sigma Alpha Epsilon

Thad Amacker *Jackson, Miss.*
 Sigma Alpha Epsilon
 Annette Anderson *Greenwood, Miss.*
 Kappa Delta
 Mimi Anderson *Lambert, Miss.*
 Chi Omega

William Anderson *Dallas, Texas*
 Alpha Tau Omega
 Mary Lindsay Andrews *Memphis*
 Alpha Omicron Pi
 Emalie Appleton *Memphis*
 Kappa Delta

Regie Ashley *Sanford, Fla.*
 Independent
 Ted Atkinson *Clarksville, Tenn.*
 Independent
 Paul Baddour *Memphis*
 Sigma Nu





Dell Bailey *Lake City, S. C.*
 Zeta Tau Alpha
 William Baker *Memphis*
 Independent
 Lucy Bartges *Winter Park, Fla.*
 Kappa Delta

Tom Bartlett *Memphis*
 Independent
 Tommy Barton *Memphis*
 Independent
 Janie Baxter *Covington, Tenn.*
 Chi Omega

Dana Bender *Memphis*
 Independent
 Betty Benton *Abilene, Texas*
 Zeta Tau Alpha
 Jean Best *Vicksburg, Miss.*
 Delta Delta Delta

Mary M. Bettis *Knoxville, Tenn.*
 Zeta Tau Alpha
 Jennifer Bird *Finley, Tenn.*
 Chi Omega
 David Blankenship *Covington, Va.*
 Sigma Nu

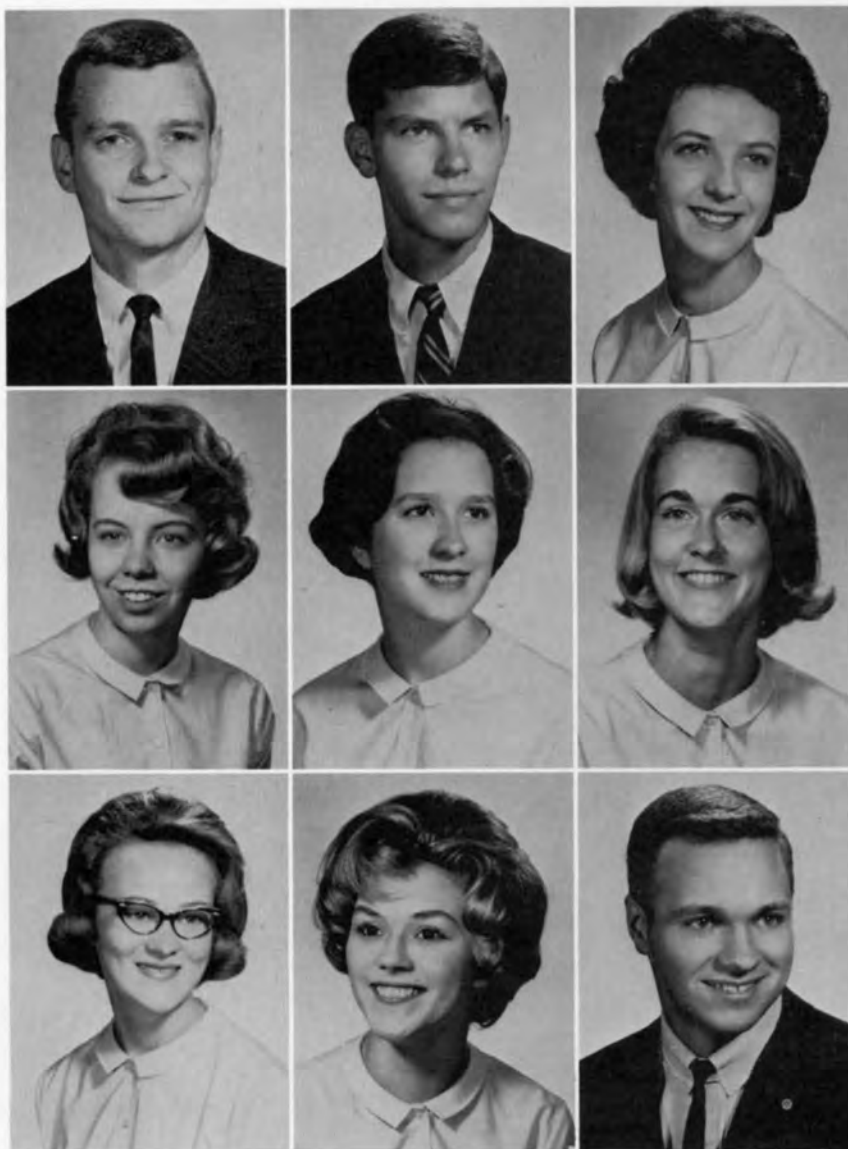

Barry Boggs *Paragould, Ark.*
 Sigma Nu
 Vivien Bolen *Little Rock, Ark.*
 Delta Delta Delta
 John Boswell *Memphis*
 Sigma Alpha Epsilon

James R. Bowden *Memphis*
 Alpha Tau Omega

Carole Branyan *Memphis*
 Alpha Omicron Pi

Gus Breytspraak *Memphis*
 Sigma Alpha Epsilon



Charlotte Bringle *Covington, Tenn.*
 Independent

Gale Buckley, Jr. *Covington, Tenn.*
 Independent

Albert Burk, Jr. *Memphis*
 Independent



Mary Jo Burns *Columbia, Tenn.*
 Alpha Omicron Pi

Carol Calaway *Batesville, Ark.*
 Kappa Delta

Sally Carmichael *Little Rock, Ark.*
 Chi Omega



Tim Carsow *Austin, Texas*
 Kappa Sigma

Nellie Sue Casburn *Sumner, Miss.*
 Chi Omega

Rosalie Chew *Memphis*
 Independent

Larry Churchill *Little Rock, Ark.*
 Sigma Alpha Epsilon

Joe Clarke *Memphis*
 Sigma Nu

Cliff Clifton *Holly Grove, Ark.*
 Sigma Nu





Margaret Cobb *Whitehaven, Tenn.*
 Delta Delta Delta
 Carolyn Collier *Memphis*
 Independent
 Taylor Conn *Lexington, Ky.*
 Independent

Alison Cooke *Memphis*
 Independent
 Roger Cooper *Brinkley, Ark.*
 Sigma Nu
 Carol Corbitt *Brinkley, Ark.*
 Independent

Anne Core *Lexington, Ky.*
 Chi Omega
 David Cotton *Memphis*
 Independent
 Catherine Couch *Memphis*
 Alpha Omicron Pi



Jane Council *Memphis*
 Independent
 Dick Courtney *Hot Springs, Ark.*
 Independent
 Patty Curry *Aberdeen, Miss.*
 Alpha Omicron Pi

Gary Dalton *Hayti, Missouri*
 Kappa Sigma
 Susie Danforth *Millington, Tenn.*
 Kappa Delta
 Ann Dannenberg *Greenville, Miss.*
 Delta Delta Delta

Mac Davis *Greenville, N.C.*
 Alpha Tau Omega

Ronnie Davis *Jackson, Miss.*
 Kappa Sigma

Whit Deacon *Nashville, Tenn.*
 Alpha Tau Omega



Olivia DeLoach *Greenwood, Miss.*
 Chi Omega

Dana Delugach *Memphis*
 Delta Delta Delta

Barbara Demster *Memphis*
 Independent

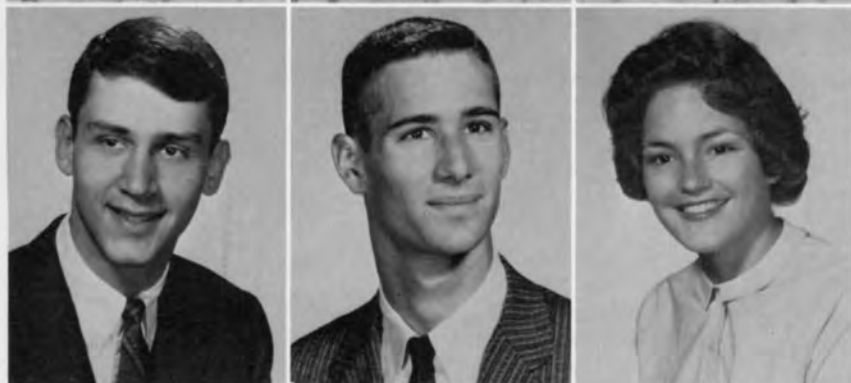

Joe Dent *Memphis*
 Independent

Arnold Drennen *Birmingham, Ala.*
 Pi Kappa Alpha

Amelia Duquette *Somerville, Tenn.*
 Independent

Jim Durham *Hot Springs, Ark.*
 Sigma Nu

Tommy Eades *Whitehaven, Tenn.*
 Sigma Nu

William Edington *Mobile, Ala.*
 Kappa Sigma



Sarah Gay Edwards *Tuscaloosa, Ala.*
 Zeta Tau Alpha

Jenny Emison *Memphis*
 Chi Omega

William Cornelius Erwin *Media, Penn.*
 Independent



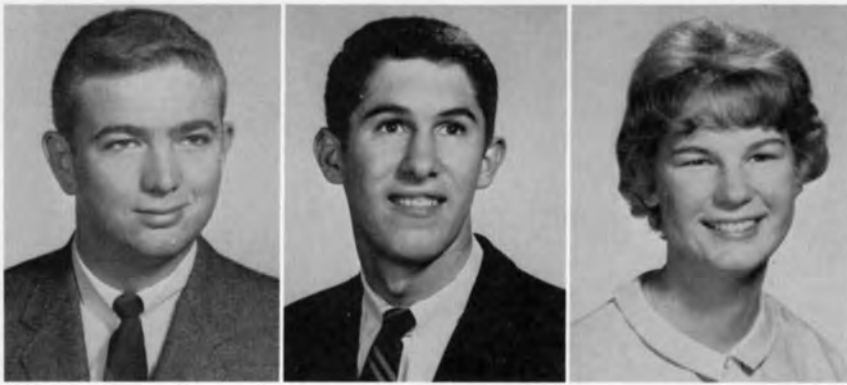

William D. Evans *Clarksville, Tenn.*
 Independent
 Herbert L. Fann *Trenton, Tenn.*
 Pi Kappa Alpha
 Kate Elizabeth Field *Memphis*
 Kappa Delta

Robert Finley *Memphis*
 Independent
 Charles Robert Fitzgerald *Memphis*
 Independent
 Gil Flanagan *Memphis*
 Alpha Omicron Pi



William Aaron Foster *Memphis*
 Kappa Sigma
 Anne Fraser *Memphis*
 Alpha Omicron Pi
 Diane Fuller *Laurel, Miss.*
 Chi Omega

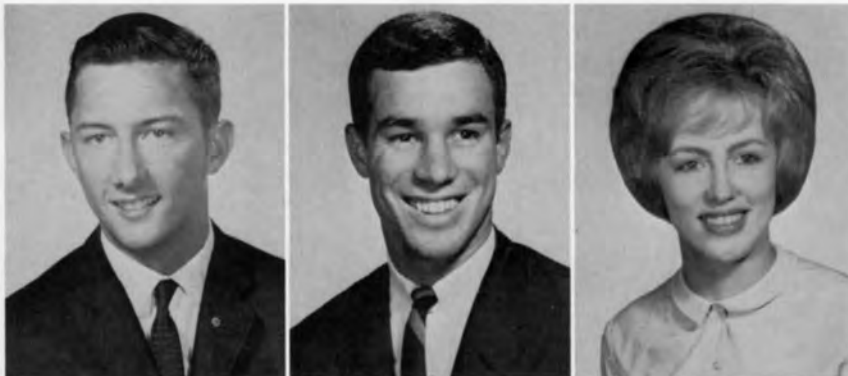

Charles Gallagher *Memphis*
 Sigma Nu
 Joe Gettys *Clinton, S.C.*
 Independent
 Carole Gibbs *El Dorado, Ark.*
 Alpha Omicron Pi



Karen Gilmore *Jackson, Miss.*
 Zeta Tau Alpha
 Margaret Rose Glandey *Homer, La.*
 Independent
 Robert Glasgow, Jr. *Charlotte, N.C.*
 Alpha Tau Omega

Tandy Goodlett *Clarksville, Tenn.*
 Delta Delta Delta
 Bill Gosney *Danville, Ky.*
 Alpha Tau Omega
 Sharon Green *Memphis*
 Independent



Sydney Griffin *Arlington, Tenn.*
 Delta Delta Delta
 Frances Griswold *Covington, Tenn.*
 Delta Delta Delta
 Mary Guthrie *Whitehaven, Tenn.*
 Alpha Omicron Pi

Richard Hagwood *Leeds, Ala.*
 Independent
 Steve Hamilton *Jackson, Tenn.*
 Independent
 Bill Hancock *Fulton, Ky.*
 Alpha Tau Omega



Listen, Freshman, when we
 say jump, we mean jump!





Janet Harlan *Memphis*
 Kappa Delta
 Lyn Harrell *Huntsville, Ala.*
 Kappa Delta
 Susan Hart *Gainesville, Fla.*
 Delta Delta Delta

Ronald Hatzembuehler *Dallas, Texas*
 Alpha Tau Omega
 Jim Hayes *Huntsville, Ala.*
 Alpha Tau Omega
 Richard Hayley *Memphis*
 Kappa Sigma



Chatten R. Haynes *Mobile, Ala.*
 Kappa Sigma
 Peggy Hays *Columbia, Tenn.*
 Independent
 Susan Head *Fort Smith, Ark.*
 Kappa Delta



Joe Heflin *Richmond, Va.*
 Independent
 Billy Heiter *Mobile, Ala.*
 Independent
 Ricky Held *Lawrenceburg, Tenn.*
 Independent

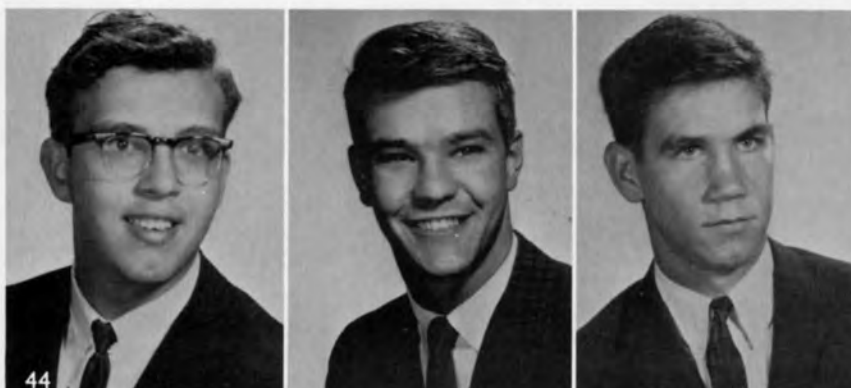

Mike Hendrick *Memphis*
 Independent
 Ray Henley *Scarsdale, N.Y.*
 Kappa Sigma
 Robin Herndon *Mobile, Ala.*
 Sigma Alpha Epsilon

Roberto Heros *Bolivar, Tenn.*
 Independent
 Christina Heslep *Memphis*
 Independent
 Michael Hewgley *West Memphis, Ark.*
 Kappa Alpha



Samuel Highsmith *Batesville, Ark.*
 Alpha Tau Omega
 Lucy Hill *Memphis*
 Independent
 Tom Hinson *Henderson, Texas*
 Independent



Don Hollingsworth *Little Rock, Ark.*
 Sigma Nu
 Denny Holt *Lawrenceburg, Tenn.*
 Independent
 Judy Hopson *Houston, Texas*
 Chi Omega



Tommy Hughins *Memphis*
 Independent
 Cheryl Irwin *Memphis*
 Zeta Tau Alpha
 Eleanor Carruth Jackson *Rosedale, Miss.*
 Chi Omega



Jeanne Hope Jacobs *Talladega, Ala.*
 Kappa Delta
 Do-Ann Johnson *Mobile, Ala.*
 Delta Delta Delta
 Kenneth Johnson *Greenville, Miss.*
 Kappa Sigma





Vickie Johnson *Midnight, Miss.*
 Chi Omega
 Bill B. Johnston *Starkville, Miss.*
 Pi Kappa Alpha
 Currie Johnston *Davidson, N.C.*
 Kappa Sigma

Steve Johnston *Huntsville, Ala.*
 Sigma Alpha Epsilon

Bob Jolley *Memphis*
 Kappa Sigma

Roland Jones *Lula, Miss.*
 Kappa Alpha

Philip Kahn *Vicksburg, Miss.*
 Pi Kappa Alpha

Charles Keown *Rome, Ga.*
 Pi Kappa Alpha

Arthur F. Klein, Jr. *Nashville, Tenn.*
 Independent



Jack Knox *Hernando, Miss.*
 Kappa Sigma
 Randy LaGasse *Nashville, Tenn.*
 Independent
 Charlotte Lebo *Memphis*
 Kappa Delta



Kathy Logan *Memphis*
 Zeta Tau Alpha
 Robert Logan *Memphis*
 Independent
 Johnny Lott *Memphis*
 Independent

Martha Dee Lynch *Memphis*
 Independent
 Mac McCafferty *Mobile, Ala.*
 Sigma Alpha Epsilon
 Eddie McColgan *Pine Bluff, Ark.*
 Sigma Alpha Epsilon

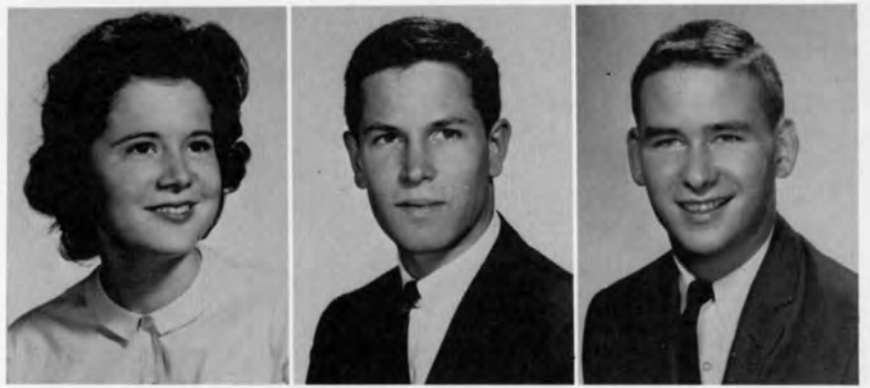

Mike McConnell *Camden, Tenn.*
 Sigma Alpha Epsilon
 Mary Jane McCreary *Dickson, Tenn.*
 Delta Delta Delta
 Ketti McDonald *McLean, Va.*
 Alpha Omicron Pi

Sharon McKeehen *Nashville, Tenn.*
 Alpha Omicron Pi
 John McKinnon *El Dorado, Ark.*
 Sigma Nu
 Jim McKnight *Memphis*
 Pi Kappa Alpha

Anna McLean *Tupelo, Miss.*
 Chi Omega
 Tom McWhirter *Atlanta, Ga.*
 Sigma Alpha Epsilon
 Paul Mason *Memphis*
 Kappa Sigma

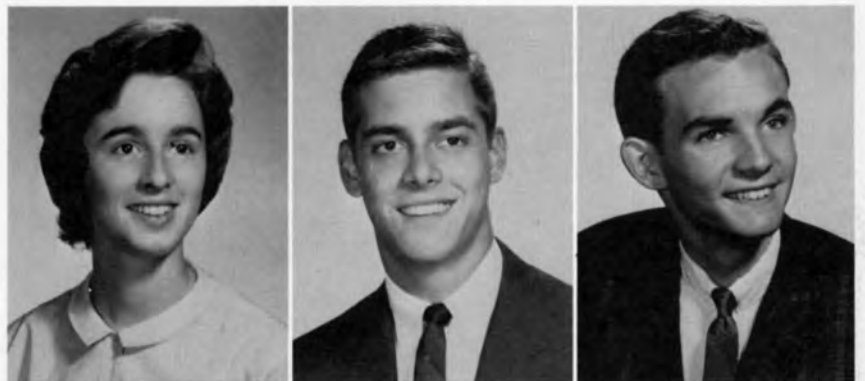

Randy Maxey *Webster Groves, Mo.*
 Delta Delta Delta
 Anne Maynard *Memphis*
 Chi Omega
 Pat Meeks *Aliceville, Ala.*
 Kappa Delta





Paul Mehrle, Jr. *Caruthersville, Mo.*
 Kappa Alpha
 Robert Mehrle *Caruthersville, Mo.*
 Sigma Nu
 Lisa Meredith *Memphis*
 Alpha Omicron Pi

Whit Middlecoff *Somerville, Tenn.*
 Alpha Tau Omega
 Sharon Miller *Shreveport, La.*
 Delta Delta Delta
 Annette Montgomery *Somerville, Tenn.*
 Alpha Omicron Pi



James P. Moon *Lewisburg, Tenn.*
 Sigma Nu
 Leigh Moore *Memphis*
 Alpha Omicron Pi
 Tom Morris *Memphis*
 Alpha Tau Omega



Charles Murphy *Memphis*
 Sigma Nu
 Ian Murray *Memphis*
 Independent
 Teddy New *Memphis*
 Kappa Sigma

Shirley Newton *Memphis*
 Independent
 Gary Nichols *Memphis*
 Independent
 Jim Orr *Memphis*
 Independent

John Overly *Maryville, Tenn.*
 Alpha Tau Omega

Allan Peterson *Baton Rouge, La.*
 Sigma Alpha Epsilon

John Pharis *Memphis*
 Independent



Knox Phillips *Memphis*
 Sigma Nu

Arnold Pittman *Milan, Tenn.*
 Alpha Tau Omega

Douglass Post *Gulfport, Miss.*
 Independent



Mary Ann Rambo *Memphis*
 Chi Omega

Jane Ramsey *Memphis*
 Zeta Tau Alpha

Chris Reveley *Hampton-Sidney, Va.*
 Chi Omega

I wonder if his guitar will come
 between us?





Chip Reynolds *Memphis*
 Kappa Alpha
 Pam Richardson *Shreveport, La.*
 Delta Delta Delta
 Dianne Rickoll *New Orleans, La.*
 Independent

Jan Riddle *Memphis*
 Chi Omega
 Charles Roberts *Memphis*
 Kappa Alpha
 Anne Robertson *Nashville, Tenn.*
 Delta Delta Delta



Loyanne Robertson *Ridgely, Tenn.*
 Delta Delta Delta
 Linda Robinson *Goodwater, Ala.*
 Kappa Delta
 Susan Rouse *North Little Rock, Ark.*
 Independent



Jim Russell *Whitehaven, Tenn.*
 Sigma Nu
 Bill Scaljon *Clinton, Okla.*
 Sigma Nu
 Bo Scarborough *Bossier City, La.*
 Independent



J. P. Schierer *Shreveport, La.*
 Pi Kappa Alpha
 Connie Schorr *Haynesville, La.*
 Alpha Omicron Pi
 Jim Selman *Birmingham, Ala.*
 Sigma Alpha Epsilon

Garry Sharp *Whitehaven, Tenn.*
 Sigma Nu
 Wayne Shelton *Wabbeseke, Ark.*
 Sigma Nu
 Butch Shirkey *Stuttgart, Ark.*
 Sigma Alpha Epsilon

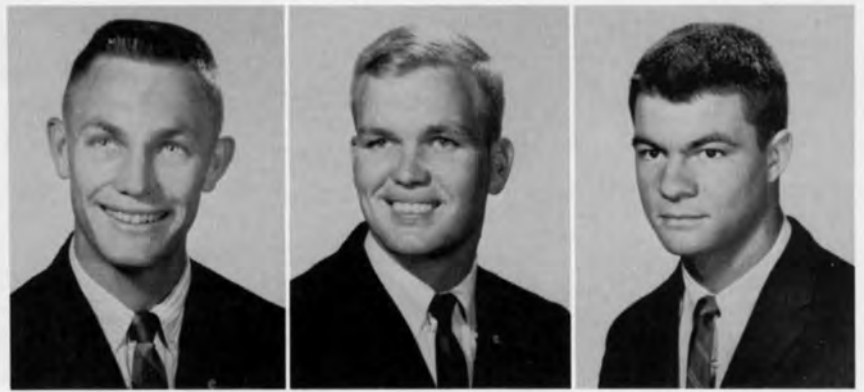

Anne Simmons *Memphis*
 Independent
 Katherine Simpson *Webster Groves, Mo.*
 Alpha Omicron Pi
 Betty Mac Smith *Drew, Miss.*
 Independent



Dee Dianne Smith *Pocahontas, Ark.*
 Independent
 Lyn Smith *Memphis*
 Delta Delta Delta
 Martin Smithers *Memphis*
 Independent



Edward R. Sneed, Jr. *Clarkesville, Tenn.*
 Sigma Alpha Epsilon
 Mary E. Spelce *Memphis*
 Alpha Omicron Pi
 Julie Stanton *Columbia, Tenn.*
 Alpha Omicron Pi

Tommy Strohm *Nashville, Tenn.*
 Independent
 Ann C. Thacker *Winston-Salem, N.C.*
 Alpha Omicron Pi
 Canon Thomas *Memphis*
 Delta Delta Delta



Emily Thomason Ozark, Ark.
 Chi Omega
 Norman Thompson Memphis
 Independent
 Jack Tilton Memphis
 Sigma Nu



Roma Leah Trobaugh Memphis
 Chi Omega
 Stanley Tubbs Sallisaw, Okla.
 Independent
 Phyllis Tucker Casa Grande, Ariz.
 Kappa Delta

Robert Turner Laurel, Miss.
 Kappa Sigma
 Joe Walker Ripley, Tenn.
 Sigma Nu
 Jack Ward Montgomery, Ala.
 Alpha Tau Omega

Would the real Rick Baker please
 wake up!





Matt Wesson *Tupelo, Miss.*
 Independent
 Jean Wheat *Jackson, Tenn.*
 Kappa Delta
 Mike Whitaker *Mason, Tenn.*
 Sigma Nu

Manning Whitmore *Memphis, Tenn.*
 Kappa Sigma
 Jimmy Whittington *Selmer, Tenn.*
 Sigma Nu
 Mary Louise Williams *Greenville, Miss.*
 Chi Omega



Rebecca Williams *Strong, Ark.*
 Independent
 Bill Wilson *Festus, Mo.*
 Pi Kappa Alpha
 Bill Wingo *Birmingham, Ala.*
 Independent



Dianne Winn *Memphis, Tenn.*
 Kappa Delta
 Ellen Woodruff *Shreveport, La.*
 Chi Omega
 Murray Wright *Covington, La.*
 Alpha Tau Omega



Ernie Zinn *Memphis, Tenn.*
 Alpha Tau Omega

SOPHOMORE CLASS



Left to Right: Sandy Myatt, President; Ervin Haas, Secretary-Treasurer; Dick Johnston, Vice-President.

Myrna Adams *Memphis*
 Independent

Suzanne Aivazian *Memphis*
 Alpha Omicron Pi

Bill Allen *Brinkley, Ark.*
 Sigma Alpha Epsilon



Iris Alofsin *Memphis*
 Independent

Tina Alston *Nashville, Tenn.*
 Alpha Omicron Pi

Margaret Askew *Memphis*
 Independent



Richard Awsumb *Memphis*
 Sigma Nu

Charlie Bagley *Huntington, W.Va.*
 Sigma Nu

Robert Barrie *Yonkers, N.Y.*
 Sigma Alpha Epsilon



Mary Bayley *Memphis*
 Alpha Omicron Pi

Tina Beatty *Memphis*
 Independent

Layne Beaumont *Memphis*
 Delta Delta Delta

Callie Bergen *New Orleans, La.*
 Zeta Tau Alpha

Julie Best *Memphis*
 Delta Delta Delta

Barbara Bevis *Henning, Tenn.*
 Alpha Omicron Pi





Robert Blade *Galveston, Texas*
 Pi Kappa Alpha
 Lois Boulware *Memphis*
 Ind.
 Bruce Bourland *Memphis*
 Sigma Alpha Epsilon

Thomas Bowman *Corinth, Miss.*
 Ind.
 Jerry Bradfield *Memphis*
 Kappa Alpha
 Paula Breland *Memphis*
 Chi Omega



Thomas M. Brooks *Memphis*
 Sigma Nu
 Tom Buford *Fayette, Miss.*
 Sigma Nu
 Ray Bye *Brownsville, Tenn.*
 Ind.



Patricia Ann Byrd *Memphis*
 Ind.
 Brad Camp *Gadsden, Ala.*
 Alpha Tau Omega
 Josie Campbell *Tulsa, Okla.*
 Delta Delta Delta



Robert Carpenter *Marcellus, N.Y.*
 Ind.
 John Carter *Memphis*
 Pi Kappa Alpha
 Bert Chafin *Little Rock, Ark.*
 Sigma Alpha Epsilon

Doug Chism *Memphis*
 Independent
 Bill Cobb *Little Rock, Ark.*
 Sigma Alpha Epsilon
 Sherry Cobb *Mobile, Ala.*
 Independent



Floyd Covey *Arlington, Tenn.*
 Independent
 Myra Cowan *Nashville, Tenn.*
 Alpha Omicron Pi
 Paul Cox *Memphis*
 Sigma Alpha Epsilon



Carolyn Crane *Jackson, Tenn.*
 Zeta Tau Alpha
 Beth Daniel *Gulfport, Miss.*
 Delta Delta Delta
 Larrie Del Daniel *Fayetteville, Tenn.*
 Kappa Delta



Bonnie Davis *Holly Springs, Miss.*
 Independent
 Ginny Davis *Jackson, Miss.*
 Chi Omega
 Dixie DeMoville *Okolona, Miss.*
 Kappa Delta

Russ Didelot *Whitehaven, Tenn.*
 Kappa Sigma
 Lynn Douthit *Memphis*
 Delta Delta Delta
 Willard Doyle *Brighton, Tenn.*
 Sigma Nu





Delia Dunlap *Cleveland, Miss.*
 Chi Omega
 Stanley Dunn *Nashville, Tenn.*
 Zeta Tau Alpha
 Rick Duschl *Jonesboro, Ark.*
 Kappa Alpha

Bob Fischbach *Great Neck, N.Y.*
 Independent
 Camp Ferguson *Madisonville, Ky.*
 Sigma Nu
 Patricia Ferguson *Memphis*
 Independent

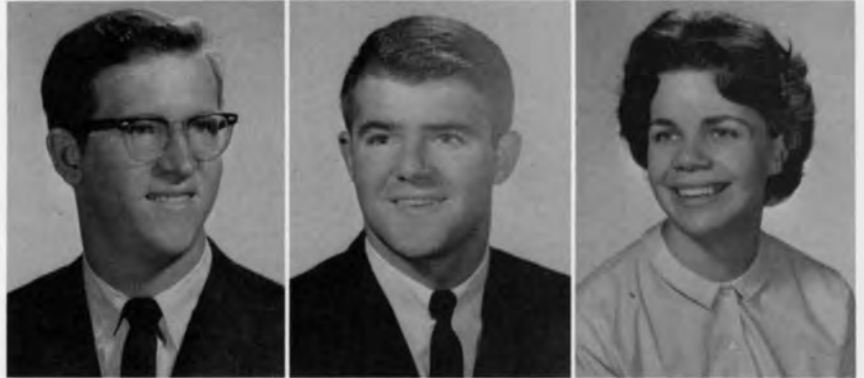

Susan Fisher *Ripley, Tenn.*
 Delta Delta Delta
 Grace Ann Fitzgerald *Memphis*
 Independent
 John Gardner *Memphis*
 Kappa Alpha



Bob Garnett *Memphis*
 Alpha Tau Omega
 Elbert Gentry *Abilene, Texas*
 Alpha Tau Omega
 Bob Gilbert *Little Rock, Ark.*
 Independent



Kathy Gotten *Bartlett, Tenn.*
 Alpha Omicron Pi
 John Gear *Memphis*
 Sigma Alpha Epsilon
 Thomas G. Greaves, III *Mobile, Ala.*
 Sigma Alpha Epsilon

Claudette Green *Hot Springs, Ark.*
 Independent
 Tommy Grubb *Memphis*
 Independent
 Cheryl Gurley *Memphis*
 Independent



Ervin Haas *Mobile, Ala.*
 Delta Delta Delta
 Bob Hall *Orlando, Fla.*
 Alpha Tau Omega
 Harriet Hall *Belzoni, Miss.*
 Independent

Elwood Hamilton *Memphis*
 Independent
 Shirley Haney *Memphis*
 Zeta Tau Alpha
 Helen Harper *Waverly, Tenn.*
 Independent

Dayton Hart *Mobile, Ala.*
 Alpha Tau Omega
 Butch Haynes *Huntsville, Ala.*
 Alpha Tau Omega
 Kittye Held *Earle, Ark.*
 Ind.

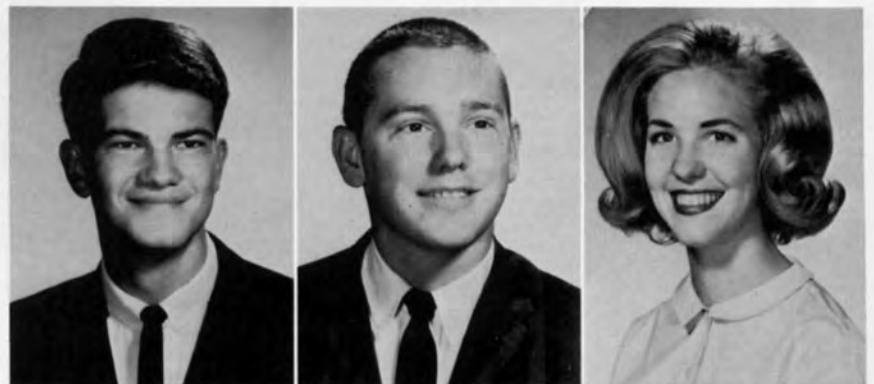

Rob Henley *Tiptonville, Tenn.*
 Independent
 Bill Henry *Nashville, Tenn.*
 Pi Kappa Alpha
 Isobel Hibbs *Clarksville, Tenn.*
 Independent



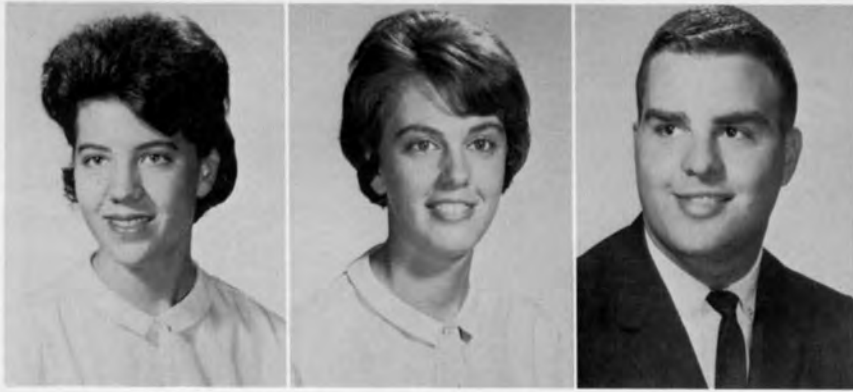

Elizabeth J. Hinkle *Huntsville, Ala.*
 Delta Delta Delta
 Ann Holladay *Burlington, N.C.*
 Zeta Tau Alpha
 Paul Holmes *Memphis*
 Independent

Jimmy Houts *Whitehaven, Tenn.*
 Kappa Sigma
 Mary Jane Howard *New Orleans, La.*
 Zeta Tau Alpha
 Walter Howell *Clarksdale, Miss.*
 Sigma Alpha Epsilon

Nancy Jackson *Clinton, La.*
 Delta Delta Delta
 Barbara Johnson *New Orleans, La.*
 Independent
 Dick Johnston *Sheffield, Ala.*
 Sigma Alpha Epsilon

Janice Johnston *Sheffield, Ala.*
 Chi Omega
 Bill Jones *Memphis*
 Kappa Alpha
 John Kaman *Memphis*
 Independent



Gay Knight *Hattiesburg, Miss.*
 Alpha Omicron Pi
 Vince Kouns *Memphis*
 Sigma Alpha Epsilon
 Danny Kroll *Washington, D. C.*
 Kappa Sigma

Gayle Lanham *Birmingham, Ala.*
 Independent
 Stewart Lawler *Memphis*
 Independent
 Bill Leneave *Fulton, Ky.*
 Sigma Alpha Epsilon



Butch Lightsey *Jackson, Miss.*
 Sigma Alpha Epsilon
 Lee Ann Litwiller *Birmingham, Ala.*
 Zeta Tau Alpha
 Martha Lockwood *Memphis*
 Alpha Omicron Pi

Jay Lord *Tuscaloosa, Ala.*
 Kappa Sigma
 Mary Lydick *Jackson, Miss.*
 Chi Omega
 Anne McCampbell *Lafayette, La.*
 Independent

Look, Mom, No Cavities!





Vern McCarty *Laurel, Miss.*
 Sigma Nu
 Joe McCord *Memphis*
 Independent
 Lynne McDow *Memphis*
 Delta Delta Delta

Cynthia Anne McFarland *Trenton, Tenn.*
 Alpha Omicron Pi
 Charles McLean *Sheffield, Ala.*
 Alpha Tau Omega
 Ann McWilliams *El Dorado, Ark.*
 Chi Omega



Jim Mansfield *Crenshaw, Miss.*
 Independent
 Kathy Marshall *Tupelo, Miss.*
 Chi Omega
 Gail Martin *El Dorado, Ark.*
 Kappa Delta



Claire Massey *Chattanooga, Tenn.*
 Delta Delta Delta
 Cleve May *Little Rock, Ark.*
 Sigma Alpha Epsilon
 Susan Mayer *Memphis*
 Alpha Omicron Pi



Sara Means *Shreveport, La.*
 Chi Omega
 Browne Mercer *Mobile, Ala.*
 Kappa Alpha
 Pam Millard *Atlanta, Ga.*
 Kappa Delta

R. J. Miller *Hudson, Ohio*
 Kappa Sigma
 Duane Mills *Memphis*
 Sigma Nu
 Mackie Mitchell *Cordova, Tenn.*
 Kappa Delta



Jim Mitchell *Booneville, Miss.*
 Kappa Alpha
 Carole Montgomery *Danville, Ky.*
 Alpha Omicron Pi
 Joan Montgomery *Greenwood, Miss.*
 Kappa Delta



Lynn Morrow *Birmingham, Ala.*
 Kappa Delta
 Robert Morse *New Orleans, La.*
 Ind.
 Kay Mounce *Shreveport, La.*
 Chi Omega



Dail Mullins *St. Louis, Mo.*
 Sigma Nu
 Sandy Myatt *Memphis*
 Sigma Alpha Epsilon
 Charles Osborne *Memphis*
 Ind.

Gail Ostby *Memphis*
 Zeta Tau Alpha
 Martha Overholser *Louisburg, Tenn.*
 Delta Delta Delta
 Charlotte Palmer *Columbus, Miss.*
 Chi Omega





Bill Pape *Huntsville, Ala.*
 Independent
 Patricia Patterson *Trenton, Tenn.*
 Chi Omega
 Lee Pevsner *Helena, Ark.*
 Sigma Alpha Epsilon

Jorge Picaza *Memphis*
 Independent
 Carole Pickens *Memphis*
 Chi Omega
 Robert Eddy Pineo *Mobile, Ala.*
 Pi Kappa Alpha



Jim Place *Memphis*
 Sigma Alpha Epsilon
 Mike Plog *Martin, Tenn.*
 Pi Kappa Alpha
 Leonard Posey *Jackson, Miss.*
 Independent



Sammy Ann Primm *Little Rock, Ark.*
 Delta Delta Delta
 Buddy Ratcliff *Memphis*
 Sigma Alpha Epsilon
 John Ratcliff *Laurel, Miss.*
 Sigma Alpha Epsilon



Susan Reaves *Dyersburg, Tenn.*
 Kappa Delta
 Jean Reinhardt *Greensboro, N.C.*
 Alpha Omicron Pi
 Tom Richardson *Lexington, Tenn.*
 Alpha Tau Omega

Judy Ries *Memphis*
 Kappa Delta
 Jimmy Roberts *Memphis*
 Kappa Sigma
 Annasue Sanders *Williamsburg, Ky.*
 Alpha Omicron Pi



Bruce Schroeder *Memphis*
 Kappa Sigma
 Charles Scott *Chattanooga, Tenn.*
 Kappa Sigma
 Eddie Scrimger *Memphis*
 Ind.

Terry Shearin *Memphis*
 Dick Sheppard *Minneapolis, Minn.*
 Alpha Tau Omega
 Fred Sheppard *Birmingham, Ala.*
 Sigma Alpha Epsilon

Judy Simino *Vicksburg, Miss.*
 Delta Delta Delta
 Carol Simpson *Sikeston, Mo.*
 Kappa Delta
 Becky Smith *Havre de Grace, Md.*
 Kappa Delta



Nelda Smith *Memphis*
 Independent
 Graham Smithwick *Memphis*
 Independent
 Don Snow *Caruthersville, Mo.*
 Kappa Alpha





Kathy Sohm *Memphis*
 Kappa Delta
 Candy Stanley *Corinth, Miss.*
 Delta Delta Delta
 Nancy Strader *Tiptonville, Tenn.*
 Kappa Delta

Ashton Stuckey *Monticello, Ark.*
 Alpha Tau Omega
 James Stull, Jr. *Huntsville, Ala.*
 Alpha Tau Omega
 Bob Suares *Greenville, Miss.*
 Sigma Nu



Jim Sullivan *Memphis*
 Independent
 Peggy Summers *Somerville, Tenn.*
 Alpha Omicron Pi
 Donna Taylor *Memphis*
 Zeta Tau Alpha



Ginny Taylor *Como, Miss.*
 Chi Omega
 Kelly Thomas *Tupelo, Miss.*
 Sigma Nu
 Richard K. Thomas *Memphis*
 Kappa Sigma



John Trease *Germantown, Tenn.*
 Sigma Alpha Epsilon
 Robert Trumbull *Memphis*
 Kappa Alpha
 Hugh Tucker *Ellendale, Tenn.*
 Kappa Sigma

Carolyn Norton Twaddle *Jackson, Tenn.*
 Kappa Delta

Mike Utley *Memphis*
 Sigma Nu

Fred Van Hofe *Memphis*
 Independent

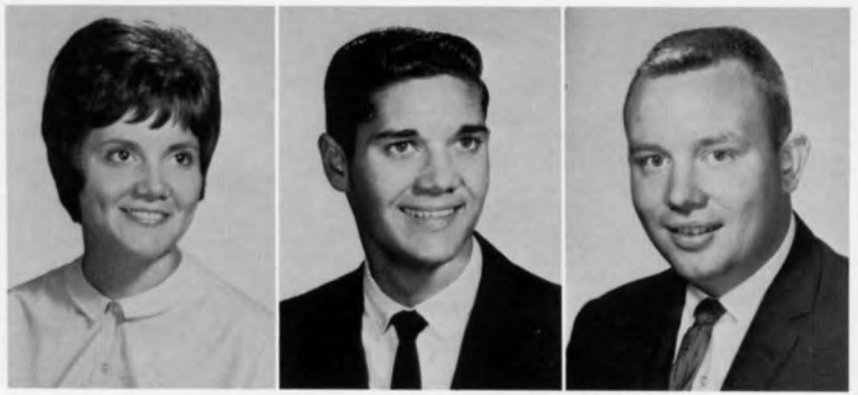

Tom Vaughn *Memphis*
 Independent

Betty Walker *Dyersburg, Tenn.*
 Alpha Omicron Pi

George Walker *Memphis*
 Kappa Alpha

Don Watson *Memphis*
 Alpha Tau Omega

Bill Weber *Houston, Texas*
 Sigma Nu

Martin Wehling *Hattiesburg, Miss.*
 Pi Kappa Alpha

Looks are sometimes deceiving—
 But not often!

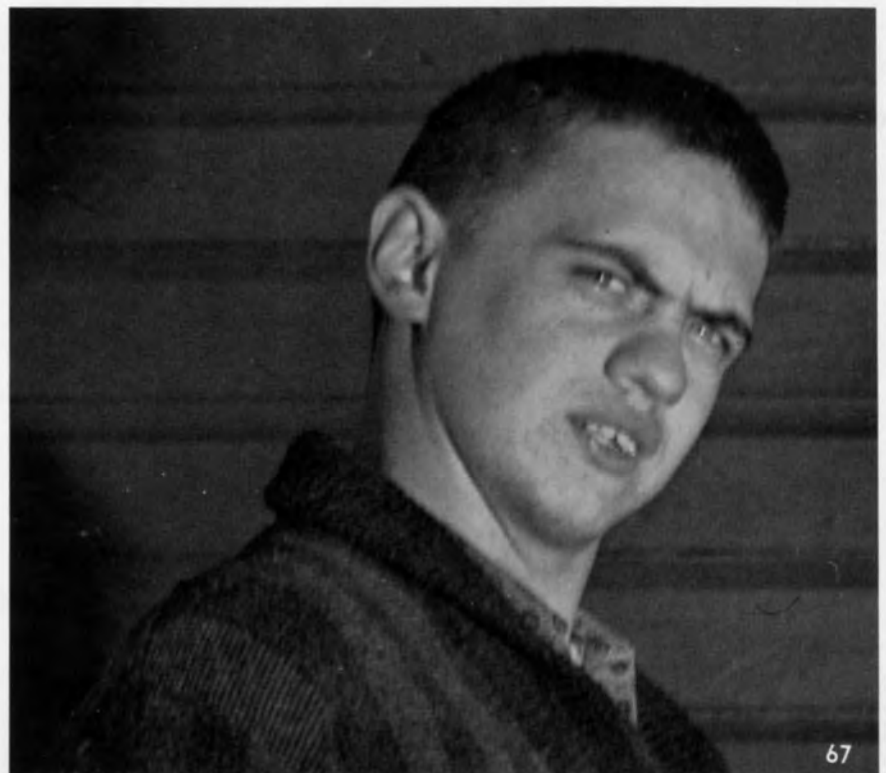

Jon Welch *Memphis*
 Sigma Alpha Epsilon

Terry Westbrook *Memphis*
 Sigma Nu

Lucile White *Birmingham, Ala.*
 Kappa Delta

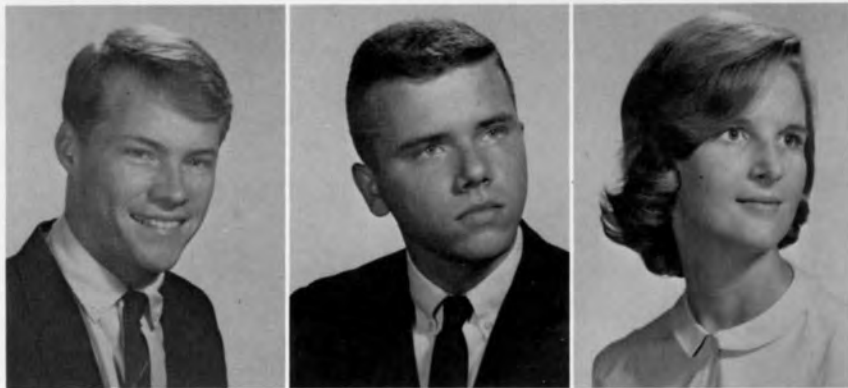

Anna Belle Whiting *Camden, S.C.*
 Kappa Delta

Leslie M. Wilcox *Memphis*
 Ind.

Robert M. Wild, Jr. *Huntington, W. Va.*
 Sigma Nu



Tommy Williams *Newport, Ark.*
 Sigma Alpha Epsilon

Kay Willis *Pine Bluff, Ark.*
 Chi Omega

Donald Windham *Memphis*
 Ind.

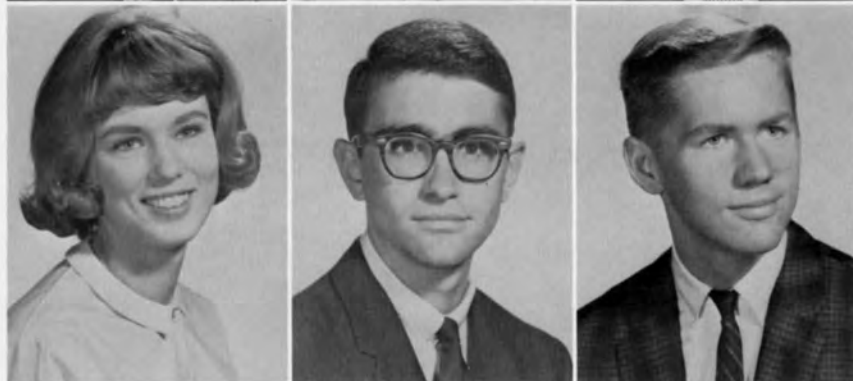

Ray Wintker *Memphis*
 Sigma Nu

Delaine Winter *Mobile, Ala.*
 Kappa Delta

Edward Yarbrough *Nashville, Tenn.*
 Alpha Tau Omega

Mark Zbinden *Chattanooga, Tenn.*
 Kappa Alpha



JUNIOR CLASS



Left to Right: Billy Hunt, President; Terry Tidwell, Secretary-Treasurer; Gil Jones, Vice-President; Jim Fall, Student Council Representative; Dan Daniel, Student Council Representative; Susan Smith, Student Council Representative; Johnny McQuiston, Publications Board Representative.



Jack D. Aldridge *Mobile, Ala.*
 Independent
 Cecelia Arthur *Augusta, Ga.*
 Independent
 Joe H. Autry *Memphis, Tenn.*
 Independent

Richard Baker *Memphis, Tenn.*
 Sigma Nu
 Shannon Ball *West Memphis, Ark.*
 Independent
 Susan Ball *Germantown, Tenn.*
 Kappa Delta

Ann Berlin *Memphis, Tenn.*
 Independent
 Jerry Black *Jackson, Tenn.*
 Kappa Sigma
 Flo Blake *Memphis, Tenn.*
 Alpha Omicron Pi

Jeb Blount *Memphis, Tenn.*
 Sigma Alpha Epsilon
 Frances Bobbitt *Memphis, Tenn.*
 Independent
 Charles W. Bodie *Mobile, Ala.*
 Kappa Sigma



Pam Boggs *Memphis, Tenn.*
 Independent
 Bill Boyd *Munford, Tenn.*
 Kappa Sigma
 Charles Brandon *Memphis, Tenn.*
 Independent

Marty Brown *Memphis, Tenn.*
 Sigma Alpha Epsilon
 Blanche Buckingham *Memphis, Tenn.*
 Chi Omega
 Nancy Bullard *Mobile, Ala.*
 Delta Delta Delta



Suzanne Burns *Nashville, Tenn.*
 Kappa Delta
 Pat Butterworth *Atlanta, Ga.*
 Alpha Omicron Pi
 Charles Calhoun *Memphis, Tenn.*
 Sigma Nu

Warner Calhoun *Memphis, Tenn.*
 Sigma Alpha Epsilon
 Harvey Caughey *Dallas, Texas*
 Alpha Tau Omega
 Florence Chalker *Forrest City, Ark.*
 Kappa Delta

Mary Christian *San Antonio, Texas*
 Alpha Omicron Pi
 James Collier *Houston, Texas*
 Independent
 Lynn Conrad *Memphis, Tenn.*
 Sigma Alpha Epsilon

Wylie Cook *Guayaquil, Ecuador*
 Kappa Sigma
 Mary Lynn Cooper *Drew, Miss.*
 Independent
 Gloria Cornell *Memphis, Tenn.*
 Independent





Jim Couch *Memphis, Tenn.*
 Kappa Sigma
 Camille Crenshaw *Shelbyville, Tenn.*
 Alpha Omicron Pi
 Senter Crook *Germantown, Tenn.*
 Alpha Omicron Pi

Bummie Crowell *Mobile, Ala.*
 Kappa Delta
 Dan Daniel *Birmingham, Ala.*
 Sigma Alpha Epsilon
 Mary Darwin *Huntsville, Ala.*
 Alpha Omicron Pi



John Davis *Birmingham, Ala.*
 Sigma Alpha Epsilon
 Joe Dooley *Wynne, Ark.*
 Pi Kappa Alpha
 Jane Doughtie *Memphis, Tenn.*
 Delta Delta Delta

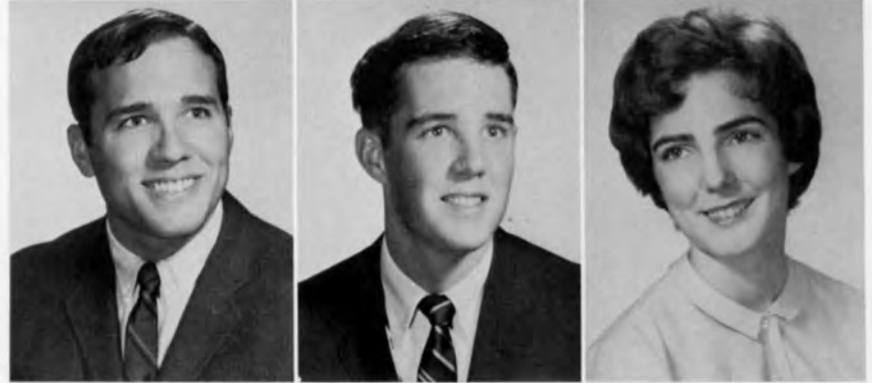

Mike Drake *Memphis, Tenn.*
 Kappa Sigma
 Jeanie Driver *Memphis, Tenn.*
 Kappa Delta
 Martha Dunmire *Kenneth, Mo.*
 Delta Delta Delta



Tommy Durff *Memphis, Tenn.*
 Sigma Nu
 Joe Dycus *Memphis, Tenn.*
 Sigma Alpha Epsilon
 Donnie Dyer *Memphis, Tenn.*
 Sigma Alpha Epsilon

Judy Emery *Dallas, Texas*
 Delta Delta Delta
 Lawrence Evans *Memphis, Tenn.*
 Independent
 Jim Fall, III *Painesville, Ohio*
 Sigma Alpha Epsilon



David Feltus *Memphis, Tenn.*
 Independent
 Carl Fisher *Memphis, Tenn.*
 Sigma Alpha Epsilon
 Edward Fowler *Memphis, Tenn.*
 Sigma Alpha Epsilon

Ramona Fowler *Memphis, Tenn.*
 Zeta Tau Alpha
 Louisa Eubanks Fulton *Columbia, Tenn.*
 Zeta Tau Alpha
 Peggy Frye *Atlanta, Ga.*
 Kappa Delta

Caroline Gage *Memphis, Tenn.*
 Alpha Omicron Pi
 Riley Garner *Memphis, Tenn.*
 Kappa Sigma
 Betty Gelston *Memphis, Tenn.*
 Chi Omega



Ronnie Godat *New Orleans, La.*
 Pi Kappa Alpha
 Craig Goldate *Memphis, Tenn.*
 Phi Kappa Sigma
 Lester Goodin *Charleston, Mo.*
 Alpha Tau Omega





Winston Gragg *Memphis, Tenn.*
 Kappa Alpha
 Cile Gregory *Clarksdale, Miss.*
 Delta Delta Delta
 Sterling Greenwood *Roseberg, Ore.*
 Kappa Alpha

Vivienne Guest *Hot Springs, Ark.*
 Kappa Delta
 Didi Hale *Memphis, Tenn.*
 Delta Delta Delta
 Karen Hardy *Atlanta, Ga.*
 Delta Delta Delta



Roger Hart *Gainesville, Fla.*
 Alpha Tau Omega
 Bob Hasselle *Memphis, Tenn.*
 Independent
 Jim Head *Fort Smith, Ark.*
 Kappa Alpha

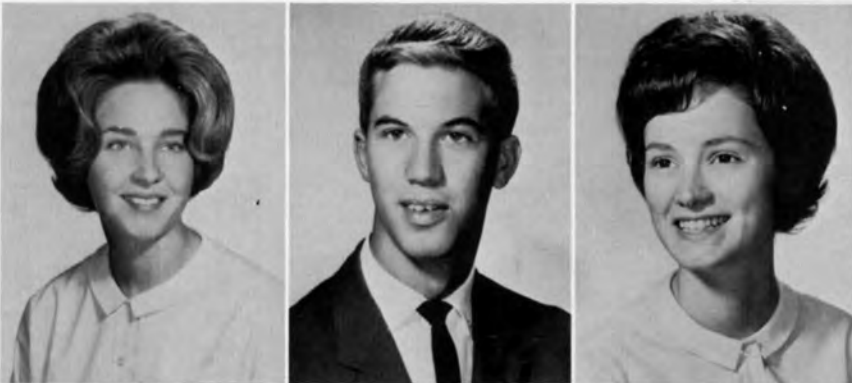

Jeanie Heltzel *Mobile, Ala.*
 Delta Delta Delta
 Bruce Herron *Jackson, Tenn.*
 Sigma Alpha Epsilon
 Brenda Hickman *Memphis, Tenn.*
 Independent



Lou Ellyn Hindman *Memphis, Tenn.*
 Chi Omega
 Sally Hoffman *Memphis, Tenn.*
 Independent
 Jim Houston *Memphis, Tenn.*
 Kappa Sigma

Carolyn Howser *Parkin, Ark.*
 Independent

Billy Hunt *Vicksburg, Miss.*
 Sigma Alpha Epsilon

Tony Jobe *Bethesda, Md.*
 Kappa Alpha

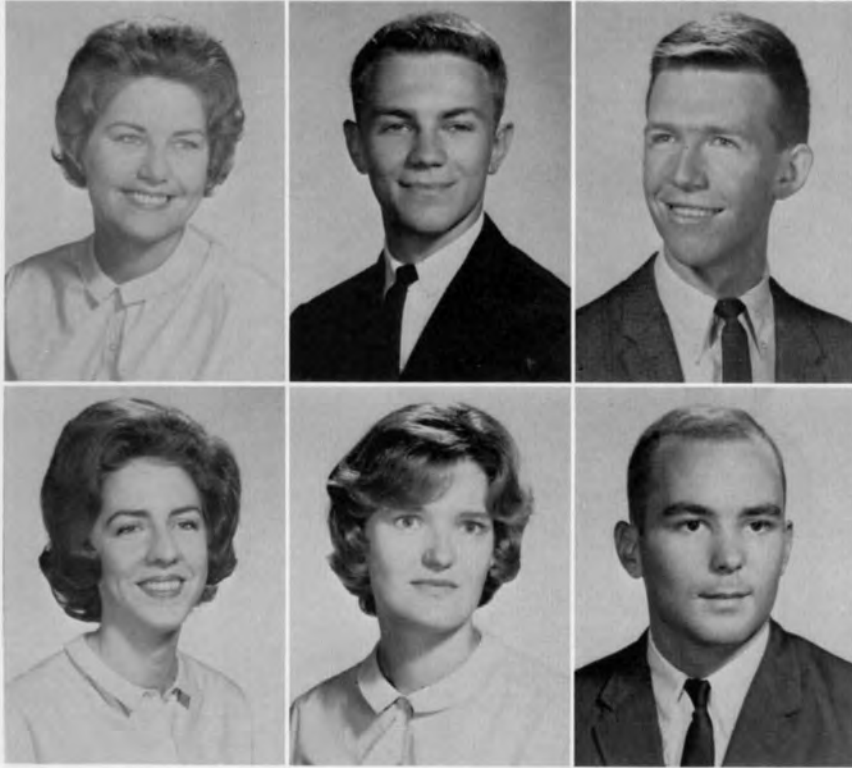

Sharon Johnston *Huntsville, Ala.*
 Zeta Tau Alpha

Guilford Jones *Jackson, Tenn.*
 Kappa Sigma

Joe Justice *Memphis, Tenn.*
 Kappa Sigma

Kendall King *Memphis, Tenn.*
 Chi Omega

Hazel Kirkpatrick *St. Louis, Mo.*
 Zeta Tau Alpha

West Livaudais *Memphis, Tenn.*
 Kappa Alpha

Yes, I use Listerine and Right Guard, too.





Virginia Lowry *Roanoke, Va.*
 Alpha Omicron Pi
 Francoise Leveneur *Paris, France*
 Independent
 Dinetia McCormick *Germantown, Tenn.*
 Chi Omega

Judy McGeary *Memphis, Tenn.*
 Independent
 Bob McLean *Memphis, Tenn.*
 Kappa Alpha
 John McQuiston *Birmingham, Ala.*
 Kappa Alpha



Alan Meierhoefer *Memphis, Tenn.*
 Kappa Alpha
 Jimmy Miller *Nashville, Tenn.*
 Sigma Nu
 Ted Mohns *Dallas, Texas*
 Sigma Alpha Epsilon



Judy Moody *Nashville, Tenn.*
 Alpha Omicron Pi
 Anne Moore *Memphis, Tenn.*
 Delta Delta Delta
 Joyce Ann Moore *Memphis, Tenn.*
 Zeta Tau Alpha



Danny Morgan *Memphis, Tenn.*
 Sigma Alpha Epsilon
 Ted Morris *Birmingham, Ala.*
 Kappa Alpha
 Anne Moss *Memphis, Tenn.*
 Chi Omega

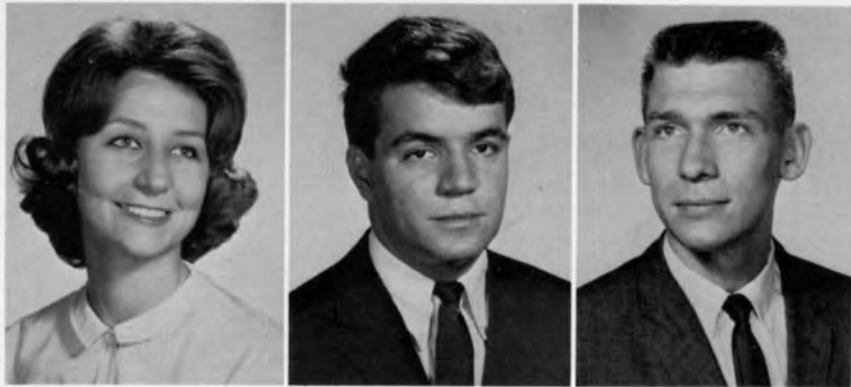

Myrna Schaap *Cornelia, Ga.*
 Alpha Omicron Pi
 Bob Seibert *Memphis, Tenn.*
 Sigma Alpha Epsilon
 John Sellmansberger *Memphis, Tenn.*
 Kappa Sigma

Bob Sessum, Jr. *Memphis, Tenn.*
 Independent
 James Shelton *Memphis, Tenn.*
 Kappa Alpha
 Randall Shepard *Memphis, Tenn.*
 Phi Delta Theta



Lib Shippen *Osceola, Ark.*
 Kappa Delta
 Donna Kaye Smith *Memphis, Tenn.*
 Kappa Delta
 Susan Smith *Nashville, Tenn.*
 Alpha Omicron Pi



Winston Smith *Jackson, Tenn.*
 Sigma Nu
 Barry Snyder *Memphis, Tenn.*
 Alpha Tau Omega
 Susan Speltz *Memphis, Tenn.*
 Independent



Dennis Spiers *Mobile, Ala.*
 Pi Kappa Alpha
 Hillis Stoker *Houston, Texas*
 Alpha Omicron Pi
 Janie Stone *Jackson, Miss.*
 Delta Delta Delta

Doug Strong *Memphis, Tenn.*
 Independent

Paula Thomas *Memphis, Tenn.*
 Zeta Tau Alpha

Richard Thomas *Mobile, Ala.*
 Kappa Sigma



Pat Thomason *Memphis, Tenn.*
 Alpha Omicron Pi

Eike Thuermann *Muelheim, Germany*
 Independent

Terry Tidwell *Memphis, Tenn.*
 Alpha Omicron Pi



Al Todd *Memphis, Tenn.*
 Sigma Alpha Epsilon

David Tyree *Memphis, Tenn.*
 Independent

Robbie Walker *Memphis, Tenn.*
 Chi Omega

Ben Frank Ward *McComb, Miss.*
 Sigma Nu

Marguerite Ward *Mobile, Ala.*
 Independent

Wayne Webb *Little Rock, Ark.*
 Independent



Jeanne Wertz *Bellaire, Texas*
 Kappa Delta

James Westerfield, Jr. *Memphis, Tenn.*
 Independent

Judy Willett *Mobile, Ala.*
 Independent





Edward Williams *Moorefield, W. Va.*
Pi Kappa Alpha

Marcie Wilson *Bossier City, La.*
Alpha Omicron Pi

Tommy Windham *Jackson, Miss.*
Sigma Alpha Epsilon



Judy Wood *Elaine, Ark.*
Delta Delta Delta

Llewellyn Wood *Memphis, Tenn.*
Chi Omega

Reba Wright *Memphis, Tenn.*
Zeta Tau Alpha



Ronald Zumstein *Memphis, Tenn.*
Sigma Alpha Epsilon

Would you believe it—I was a Beauty
and a Favorite too!

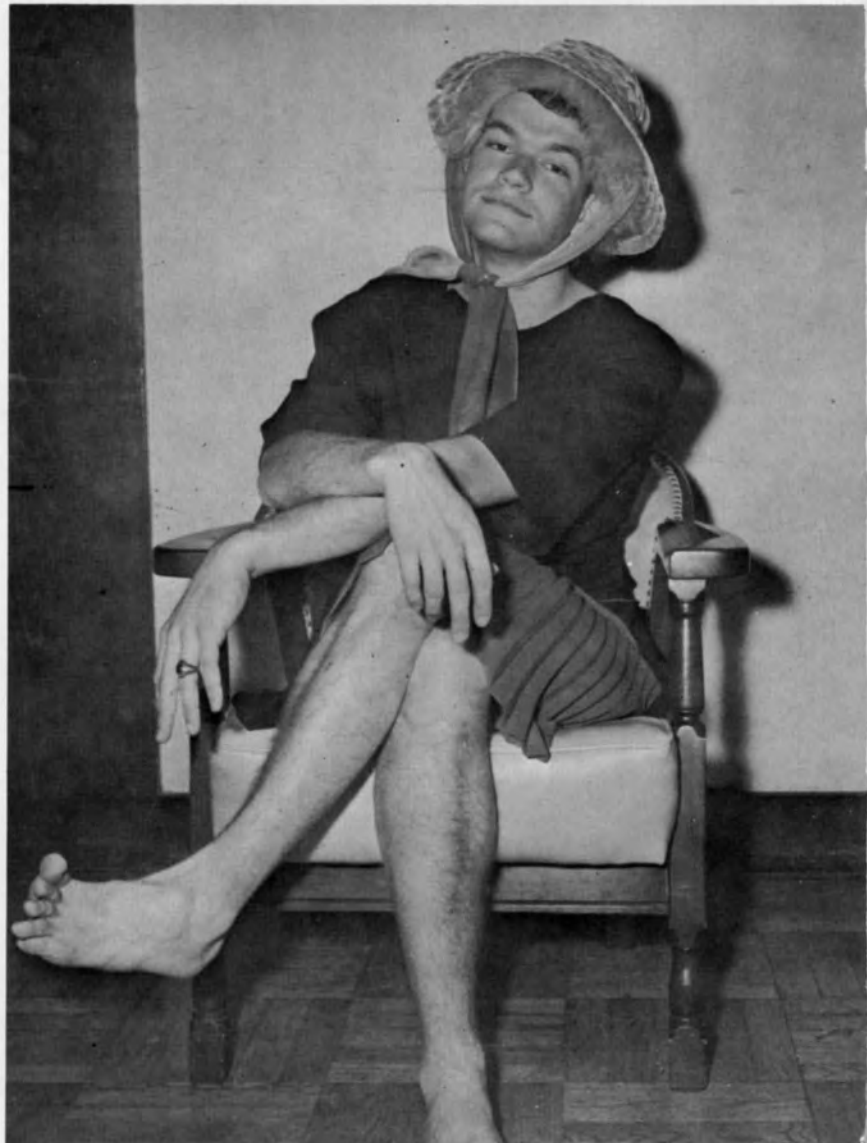

SENIOR CLASS



Left to Right: Howard Edington, President; Gail Hoover, Secretary-Treasurer; "C" Hendricks, Vice-President.



ANN TAYLOR ADAMS Memphis

Kappa Delta
B.A. in Sociology

KD Treasurer, 3, President, 4; La Cordura, 1; Pan Council, 3, 4; Pi Intersorority, 4.

JANE ADAMS Memphis

Kappa Delta
B.A. in Psychology

KD Membership Chairman, Music Chairman; Danforth, 1, 2; Psi Chi, 3, 4; Belle Bible Award, 1; Dean's List, 1, 2.



JOHN EDWIN AREHART Farmville, Va.

Pi Kappa Alpha
B.A. in Mathematics

PIKA Best Pledge, 1, Intramural Chairman, 3, Treasurer, 2; FOS, 3.

ELIZABETH ANN AUTRY Little Rock, Ark.

Chi Omega
B.A. in Spanish

XO Vice-President, 3; Student Counselor, 2, 3; Dorm Board, 1, 2, 3, 4, Executive Pres., 4; Honor Council, 1, 3, 4; Pan-Olympics, 2, 3, 4; STAB Intersorority, Vice-President, Founder's Day STAB; FOS, 3; La Cordura, 1, 2, 3, 4; Elections Commission, 2; WUB, 4; Eta Sigma Phi, 2; Torch, Treasurer, 4.



LYNN DREW BARTLETT Columbia, Tenn.

Delta Delta Delta
B.A. in International Studies

Eta Sigma Phi, 1, 2; Modern Dance Group, 1, 2; Junior Year at Aix-en-Provence.

NAN PATTON BELL Paris, Tenn.

Chi Omega
B.A. in French

Sans Souci; First Year French Award; Junior Year at Aix-en-Provence.



CARL DAVID BIRD Little Rock, Ark.

Sigma Alpha Epsilon
B.A. in Political Science

SAE Social Chairman, 3, President, 4; Football, 2, 3, 4, Co-captain, 4; "S" Club, 2, 3, 4.

RUTHIE BLACK Arkadelphia, Ark.

Chi Omega
B.A. in Biology

Transfer from Ouachita College; Danforth, 2; SAU, 3; Sans Souci, 4; Lynx Favorite, 4; KS Sweetheart, 3.



PATRICIA ANN BOWEN Memphis

Alpha Omicron Pi
B.M. in Music Education

AOPi Song Chairman, 4; BSU, 1, 2, 3, 4; Southwestern Singers, 1, 2, 3, 4.



FRANKLIN LEE BROWN JR. Marianna, Ark.

Sigma Nu
B.A. in Mathematics

PRC Vice-president; Student Council Rep., 4; Sanhedrin, 4; Honor Council, 4; Danforth, 1; FOS, 3; Chi Beta Phi, 3, 4; Dean's List, 1, 2, 3, 4; Honor Roll, 2; ODK, 4.



JAMES RANDOLPH BULLOCK Jackson, Tenn.

Alpha Tau Omega
B.A. in English

SUSAN CALLAWAY Maryville, Tenn.

Independent
B.M. in Church Music and
Christian Education

WF, Program Commission; Southwestern Singers, 3, 4; Madrigals, 3, 4; Student Organ Guild, 3, 4.



CAROLYN ANN COOPER Birmingham, Ala.

Delta Delta Delta

B.A. in Spanish

DDD Rush Chairman, 4, Marshal, 4; Pan Council, President, 3; Sou'wester, 2; WUB, 3; Dorm Board, 1; Pi Intersorority, 3, 4, May Day Pi, 3; SAU, 3, 4, Sec., 4; April Fool Court Princess, 3; WAA, 2; Resident Head, East Hall, 4; Pan-Olympics, Woman's Intramural Board, Pres., 3.

DAVID P. COOPER Chattanooga, Tenn.

Kappa Sigma

B.A. in Biology

KS Guard, 2, 3, 4; Young Republicans Club, 3, 4; Cross Country, 1, 2; Track Team, 1.



JO ALICE COX Memphis

Alpha Omicron Pi

B.A. in Spanish



ANNE SHELTON CROWELL Mobile, Ala.

Kappa Delta

B.A. in Sociology

KD Best Pledge, 1, Pledge Treasurer, 1, Treasurer, 2, President, 3; Pan Council, 3, 4, vice-president, 4; WF, 1, 2, 3, Soph. Rep., 2, 3; Lynx Staff, Honors Editor, 3; WUB, 4; Student Council, Sec.-Treasurer, 4; Publications Board, Soph. Rep., 2; Honor Council, 3; Dorm Board, 2, 3; Resident Head, Voorhies, 4; Pan-Olympics, 3, 4; Pi Intersorority, 2, 3, 4, Sec.-Treasurer, 3, Hi Pi, 4; Danforth, 1; FOS, 3, 4; Student Counselor, 2.



SHEILA ELAINE CRUSE Memphis

Kappa Delta
B.A. in French

ELIZABETH DICKSON CURRIE

Chi Omega
B.A. in History

Student Council, Commissioner of Religious Activities, 3; WUB, 3, 4; Torch, Pres., 4, Dorm Board, 2, 4, Pres. of Voorhies, 4; Honor Council, 4.



JACK WILSON DEAVER Birmingham, Ala.

Independent
B.A. in French

Sou'wester Staff, 2; Sans Souci, 2, 4; Stylus, 2, 4; Director and Cast, "No Exit," 4; Editor of La Cigale, Yearbook for Institute for American Universities, 3; Jr. Year at Aix-en-Provence.

RUTH ANNE DECKER Safford, Ala.

Kappa Delta
B.A. in Psychology

KD Pledge Class Vice-president, Asst. Social Chairman, 2, Social Chairman, 4; Young Republicans Club, 4; Student Counselor, 4.



PATRICIA LEE DICKSON Memphis

Kappa Delta
B.S. in Chemistry

KA Scholarship Chairman, 2; Membership Chairman, 3; Lynx Staff, Business Manager, 3; Sou'wester Staff, Circulation, 2; Elections Commission, 3; Pi Intersorority, 3, 4, Sec.-Treas., 4; Torch, 3, 4, Historian, 4; Dean's List, 1; Der Deutsche Verein, 2, 3; National Science Foundation Award, 2.



ANDREW JACKSON DONELSON, JR. Memphis

Independent
B.A. in Biology



CHRIS F. DRAGO Mobile, Ala.

Independent
B.A. in Economics

Independent Men, Treasurer, 3, Vice-President, 4; Sou'wester Staff, Business Manager, 3, 4; Student Council Rep., 4; Der Deutsche Verein, 3, 4.

DOROTHEA DUDLEY Memphis

Alpha Chi Omega
B.A. in History

Transfer from Duke University.





BARBARA LEE EBERBAUGH Charleston, West Va.

Alpha Omicron Pi
B.A. in French

Lynx Staff, Organizations Editor, 2; La Cigale, 3; Freshman Class Historian, 1; Dorm Board, Sec., 1; Student Counselor, 2; Tennis Team, 2; Jr. Year at Aix-en-Provence.

JOHN HOWARD EDINGTON Mobile, Ala.

Kappa Sigma
B.A. in History

KS, Grand Master of Ceremonies, 2, 4; Pledge Trainer, 2; Class President, 2, 3, 4; Sanhedrin, 2, 3, 4; Elections Commission, Vice-pres., 4; SAU, 3, 4; Pres. of Bellingrath Hall, 3, 4; Track, 1; Basketball, 1, 2, 3, 4; "S" Club, 2, 3, 4.



LILLIAN ANN EDWARDS Memphis

Zeta Tau Alpha
B.A. in Economics

ZTA Social Chairman, 3, President, 4; Pi Intersorority, 3, 4; German Club, 2, 3; Student Counselor, 2, 3; Pan Council, 3, 4.

JEANNETTE LOUISE ELLIOTT Dallas, Texas

Chi Omega
B.A. in Spanish

XO Pledge Class Song Leader, 1; Pan Council, Asst. Vice-president, 3, President, 4; WUB, 4; Student Council Rep., 4; Spanish Club, 2, 3, 4, Vice-pres., 3; Intramurals, 1, 2.



EDWIN BOYD ELLISON Milledgeville, Ga.

Sigma Nu
B.S. in Physics

SN House Chairman, 2; German Club, 2, 3; Football, 1.

MARGUERITE ANN ENGLISH Memphis

Chi Omega
B.A. in English

XO House Chairman, 3, Personnel Chairman, 4; Lynx Staff, Panhellenic Editor, 3; Student Counselor, 4.



ALTA DORRITTE EVANS Memphis

Delta Delta Delta
B.A. in Political Science

DDD Best Pledge, 3; Social Chairman, 4; Lynx Staff, 3; Student Counselor, 4; Social Commission, 4; SAU, 3, 4; Hollins College, 1, 2.

SARAH LOU FAIR Somerville, Tenn.

Alpha Omicron Pi
B.A. in Sociology

University of Mississippi, 1, 2.



DOUGLAS GRANT FANCHER Dallas, Texas

Alpha Tau Omega
B.A. in International Studies

International Studies Club; Track, 1, 2, 4; Football, 4.



SANDRA DARLENE FERRELL Memphis

Independent
B.A. in History



PATIENCE M. FORD

Delta Delta Delta
B.M. in Music Education

Canterbury Club; Lynx Staff, Layout Editor, 2; Madrigal Singers, 1, 2, 3, 4; Southwestern Singers, 1, 2, 3, 4.

LEWIS DOSSETT FOSTER Memphis

Kappa Sigma
B.A. in Economics

KS Pledge President, 1, Outstanding Pledge, 1, Grand Procurator, 2, Leadership Award, 3, Rush Chairman, 2; IFC, 2, 3, President, 3; Class Vice-President, 2, 3; Student Council, 3; ODK, 3, Pres., 4; Deutsche Verein, 2; "S" Club, 1, 2, 3, 4; Cross Country, 1, 2, 3, Captain, 4; Track, 1, 2, 3, Captain, 4; Pres. of Bellinrath Hall, 4.



TONY LEE GARNER Maryville, Tenn.

Independent
B.M. in Music

Madrigals; Southwestern Singers, President, 4.

THOMAS LAWRENCE GEIGER Memphis

Sigma Alpha Epsilon
B.A. in International Studies

SAE Eminent Chronicler, 2, Executive Council, 2, 4; FOS, 3; Basketball, 1; Golf, 1, 2.



WYNONA BELLE GILLMORE Jackson, Ala.

Kappa Delta
B.A. in History

KA House Chairman, 2; Editor, 3, 4; Dorm Board, 4; Student Counselor, 2, 3, 4; ATO Sweetheart, 4.



CARL D. GILMER III Memphis

Independent
B.M. in Music

Independent Men, 1, 2, 3, 4; Southwestern Singers, Vice-president, 2, 3.



PATRICIA ANNE GLADNEY Homer, La.

Independent
B.A. in Christian Education

WF, 1, 2, 3, 4, Council Member, 4; East Dorm Board, 3, Vice-president, 3; Resident Head of Townsend Hall, 4; Honor Council, Summer Representative, 3; SAU; Student Counselor, 3.

JOSEPH GRAHAM, JR. Columbia, Tenn.

Kappa Sigma
B.A. in Economics

KS Guard, House Chairman; Sou'wester Staff, Circulation Manager.



DAVID ROSS GRAY Chattanooga, Tenn.

Sigma Nu
B.A. in Psychology

NANCY JEANNE GREGORY Batesville, Ark.

Kappa Delta
B.M. in Church Music
and Christian Education

KD Music Chairman, 2, Education Chairman, 4; Dorm Board Sec., 3; Resident Head, East Hall, 4; Southwestern Singers, 2, 3, 4, Sec., 3; Madrigal Singers, 2, 3, 4; Dean's List, 1.



SCOTT SAWYER HALLFORD Memphis

Sigma Alpha Epsilon
B.A. in International Studies

Football, 3, 4; "S" Club, 2, 3, 4.

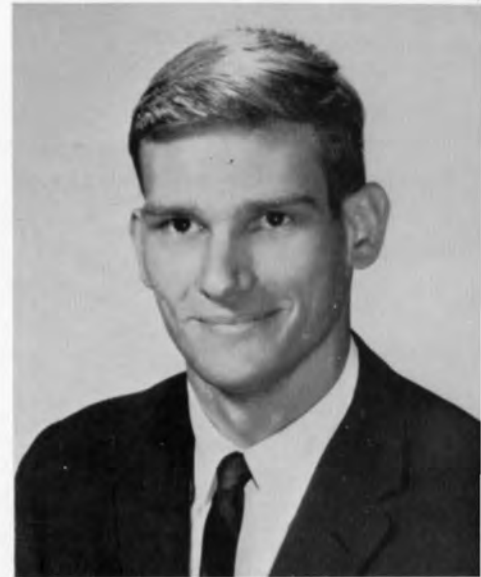

EDWIN HANKINS III Little Rock, Ark.

Sigma Nu
B.S. in Biology

SN Pledge Class Vice-president, Treasurer, 3; German Club, 2, 3; Basketball, 1; Track, 1, 2, 3, 4; "S" Club, 2, 3, 4.

DAN LAMONT HARDWICK III Birmingham, Ala.

Kappa Sigma
B.A. in Political Science

Southwestern Singers.

WILLIAM DUNCAN HARWOOD Memphis

Sigma Alpha Epsilon
B.A. in Economics

SAE Eminent Warden; Football, 1, 2, 3, 4, Co-captain, 4; First Team All-Conference, 3; Track, 1, 2, 3; "S" Club, 1, 2, 3, 4, Vice-President, 3.

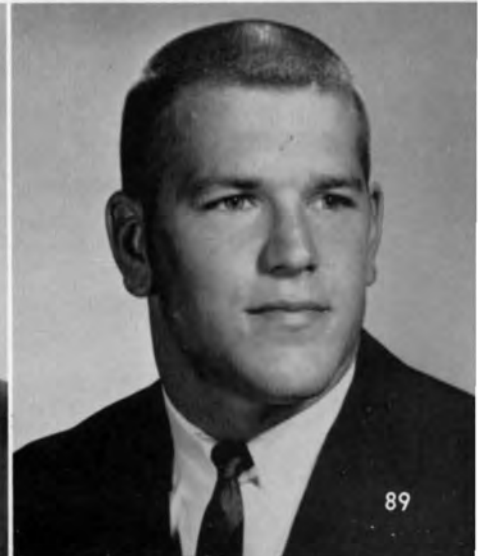



ANN ELIZABETH HAYS Memphis

Delta Delta Delta
B.A. in History

Sullins College, 1, 2.

SUSAN EVANS HEARN Mobile, Ala.

Delta Delta Delta
B.A. in English

Sullins College, 1, 2; DDD Recording Secretary, 4; WUB, Vice-President, 4; Student Counselor Co-Chairman, 4; Pi Intersorority, 4; Lynx Beauty, 3; Lynx Favorite, 4.



MORRIS GEORGE HEINS III Memphis

Kappa Sigma
B.A. in Economics

KS Grand Scribe, Public Relations Chairman; Canterbury Club; Spanish Club; Intramurals.



CYRIL M. HENDRICKS Caruthersville, Mo.

Kappa Alpha
B.A. in Political Science

KA Pledge Trainer, 3, Vice-President, 4; IFC, 2, 3, 4, Pres., 4; Vice-President of Senior Class; Elections Commissions, 4.

JOAN RUTH HERBERT Hammond, La.

Chi Omega
B.A. in English

XO Social Chairman, 4; WF Worship Committee, 4; SAU, 3, 4; WAA Rep., 3; Varsity Girls' Volleyball Team, 4; All-Star Volleyball, Ping-pong, Basketball Teams, 2, 3, 4.

CAROLYN ELAINE HOLBROOK
Chattanooga, Tenn.

Alpha Omicron Pi
B.A. in English

AOPi Activities Chairman, 2; Social Sec., 4; Student Counselor, 4.



CYRIL EUGENE HOLLINGSWORTH, JR. _____
Little Rock, Ark.

Sigma Nu
B.A. in History

SN Pledge Class President, Sentinel; Student Council, 2, 3, 4,
President, 4; Honor Council, 1, 2, 3, 4, Vice-Pres., 3, 4; ODK,
3, 4; ODK Outstanding Soph. Man, 2.

EMILY HOW HOLLOWAY _____ Memphis

Delta Delta Delta
B.A. in Mathematics

DDD House Chmn., 4; Sou'wester Staff, Reporter, 3; Canterbury
Club, 3, 4; Sans Souci, 3, 4.



WILLIAM M. HOLMES, JR. _____ Dyersburg, Tenn.

Pi Kappa Alpha
B.S. in Mathematics

PiKA Pledge Class Treasurer, 1, Secretary, 2, Vice-President, 2,
Rush Chairman, 3, Treasurer, 3, 4; Lynx Staff, Asst. Photographer;
Deutsche Verein, 2, 3; Intramurals, 1, 2, 3, 4.



BEVERLY GAIL HOOVER _____ Memphis

Delta Delta Delta
B.A. in French

DDD Pledge Class Vice-President, 1, Music Chairman, 2, Scholar-
ship Chairman, 3, Pledge Trainer, 4, Outstanding Active, 3,
Intramurals, 2, 3; Student Council, 3, 4; Junior Class Secretary;
Senior Class Secretary; WUB, Secretary-Treasurer, 3, 4; Sans
Souci, 3, 4; Student Counselor, 2, 3; Torch Secretary, 4; STAB,
4; SAU, 3, 4; Dean's List, 3.



LOUIS HUGH HOWELL _____ Memphis

Sigma Alpha Epsilon
B.A. in English

SAE Warden, 2; Rush Chairman, 3, Pledge Trainer, 4;
Elections Commission, 2.

ROSE MARY HOYE _____ Shreveport, La.

Delta Delta Delta
B.A. in English

DDD Service Projects Chairman, 3; Dean's List, 2.

DAVID MICHAEL HUTCHINSON _____
Kensington, Md.

Alpha Tau Omega
B.A. in Economics

ATO Intramural Board Rep., 2; Pep Club, 2; German Club, 2; Track, 2.

KATHERINE JAMES _____ Memphis

Zeta Tau Alpha
B.A. in English

ZTA Activities Chairman, 4; Membership Chairman, 4; Sou'wester Staff, 1, 2, Circulation Manager, 2; Pi Intersorority; Der Deutsche Verein, 2, 3.



DONALD EDWARD JENKINS _____ Columbus, Ohio

Alpha Tau Omega
B.A. in Psychology
B.A. in Sociology

ATO Social Commissioner, Elections Commissioner.



JOHN CHARLES JERNIGAN _____ Greensboro, N.C.

Sigma Nu
B.A. in English

SN Reporter, Recorder; Eta Sigma Phi, Vice-president.



HAYDEN JAMES KADEN _____ Houston, Texas

Kappa Alpha
B.A. in Political Science

KA Historian, 2, Vice-President, 3; Social Commission, 2.

JAMES MABRON KAY _____ Memphis

Independent
B.M. in Music

Independent Men, 1, 2, 3, 4; Southwestern Singers, 1, 2, 3, 4; Southwestern Orchestra, 3, 4.

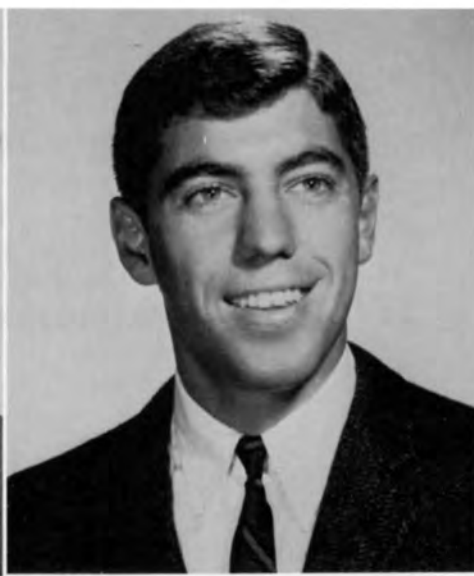

JOHN H. KIBBONS Columbia, Tenn.

Sigma Alpha Epsilon
B.A. in French

Jr. Year at Aix-en-Provence.

CHARLES L. KILLINGER III Louisville, Ky.

Alpha Tau Omega
B.A. in History

ATO President, 4; IFC, 4; WF, 1; Sou'wester Staff, 3, 4;
President of White Hall, 4; Basketball, 1, 2; Baseball,
1, 2, 3, 4; "S" Club, 1, 2, 3, 4.



HELEN CARLEE LANGFORD Ruston, La.

Alpha Omicron Pi
B.A. in International Studies

MSM, Vice-president and Program Chairman, 2; Sans Souci, 2, 4;
Modern Dance Group, 1, 2; Jr. Year at Aix-en-Provence.

THOMAS EDWARD LAPPAGE Mobile, Ala.

Kappa Sigma
B.S. in Mathematics

KS Asst. Treasurer, 2, 3; German Club, 3; Young Republicans
Club, 3, 4; Chi Beta Phi, 3, 4; Baker Scholarship, 1, 2, 3, 4.



LYNN KATHERINE LARSON Memphis

Pi Beta Phi
B.A. in Economics

Vanderbilt University, 1, 2.

ELEANOR ANNE LAWRENCE Decatur, Ala.

Kappa Delta
B.A. in International Studies

KD Vice-president, 4; Lynx Staff, 3; Class Rep. to Student
Council, 3, 4; WUB, 3, 4; Beauty Review, 1, 2, 3, 4; STAB
Intersorority, 3, 4, Pres., 4; Homecoming Queen, 3; April Fool
Court, 3; FOS, 4.





ANDREW DALE LEDBETTER Memphis

Sigma Nu
B.A. in Political Science

German Club, 3; Dean's List, 1; Baseball, 3, 4; "S" Club, 4; Intramurals, 1, 2, 3, 4; Men's Intramural Board, 3.

TAMMA FAYE LEHMANN Fayette, Miss.

Alpha Omicron Pi
B.A. in Sociology

University of Miss., 1, 2.



SHARON AURAND LUPFER Paris, Tenn.

Chi Omega
B.A. in Psychology

XO Music Chairman, 2, Rush Chairman, 3, Secretary, 4; Lynx Staff, Organizations Editor, 4; Publications Board Rep., 3; Dorm Board, 3; Danforth, 2, 3; SAU, 3, 4; Student Counselor, 2; Sweetheart of Independent Men, 3, 4; Lynx Beauty Finalist, 4.

FRANK EVANS LUTON Union City, Tenn.

Alpha Tau Omega
B.A. in Economics

ATO Reporter, 2, Pledge Trainer, 3, Rush Chairman, 3, 4; MSM President, 2, Treasurer, 3; Sou'wester Staff, News Editor, 3; Elections Commission, 2.

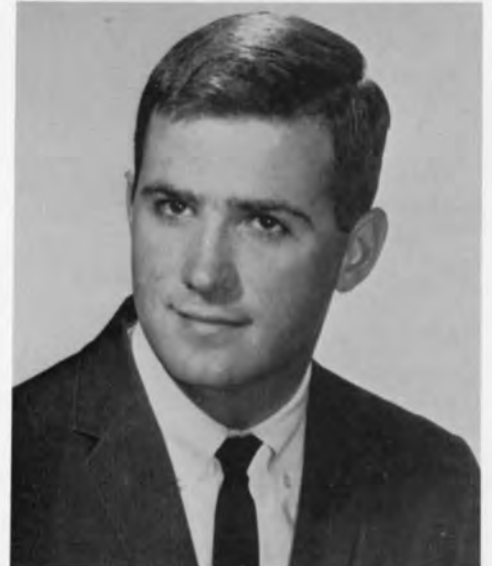

WILLIAM LEWIS McCOLGAN JR. Pine Bluff, Ark.

Sigma Alpha Epsilon
B.A. in Biology

JOSEPH CARROLL McCOWN, JR. Forrest City, Ark.

Sigma Nu
B.A. in English

SN Intramural Chairman, 2, Commander, 3, Chaplain, 3; IFC, 3; Football Manager, 1; Cross Country Team, 2.

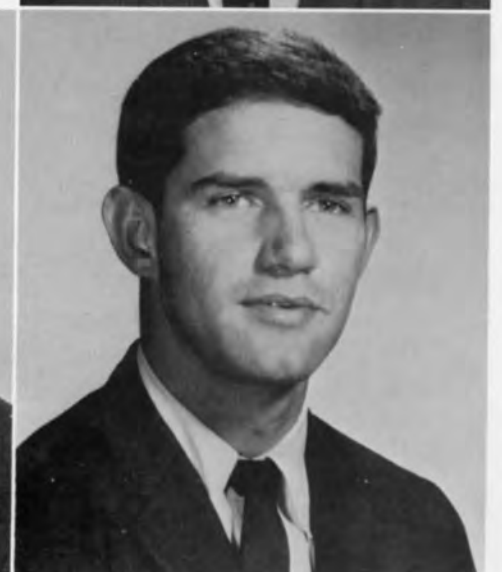

CHALLACE JOE McMILLIN Munford, Tenn.

Sigma Alpha Epsilon
B.S. in Biology

SAE Eminent Herald; Sanhedrin, 4; Football, 1, 2, 3, 4; "S" Club, 1, 2, 3, 4.

ANNE MACLIN Ripley, Tenn.

Kappa Delta
B.M. in Music Education

Dorm Board, 2; Southwestern Singers, 1, 3, 4; Madrigal Singers, 3, 4.



MARY RUTH MANSELL Vicksburg, Miss.

Delta Delta Delta
B.A. in English

DDD Librarian, 2, Secretary, 2, Recommendations Chairman, 3, President, 4; Dorm Board, 3, 4, Vice-President, 3; Danforth, 2, 3; STAB, 3, 4, Treasurer, 4; Torch, Vice-President, 4.



JOANNE MATTHEWS Memphis

Kappa Delta
B.A. in French

Sans Souci, 3, 4; Junior Year at Aix-en-Provence.



ALABEL STINSON MAY Jackson, Miss.

Chi Omega

XO Pledge Class Vice-President, 1; Personnel Chairman, 3, President, 4; Student Council Rep., 1; WUB, 1, Vice-President, 3; Pep Club, President, 3; Danforth, 2; FOS, 3.

JOHN CALVIN MEHRLING Richmond Hill, N.Y.

Independent
B.A. in History

Madrigal Singers, 4; Southwestern Singers, 1, 2, 3, 4; PRC Drama Group, 1, 2.



ROBERT MITCHELL METCALF III Memphis

Kappa Alpha
B.A. in English

MARILYN ANN MEYERS Winona, Minn.

Alpha Omicron Pi
B.A. in International Studies

Sou'wester Staff, Reporter, News Editor, 2; La Cordura, Treasurer, 1, 2; Sans Souci, 4; Torch, 3, 4; WAA, 2; Junior Year at Aix-en-Provence.

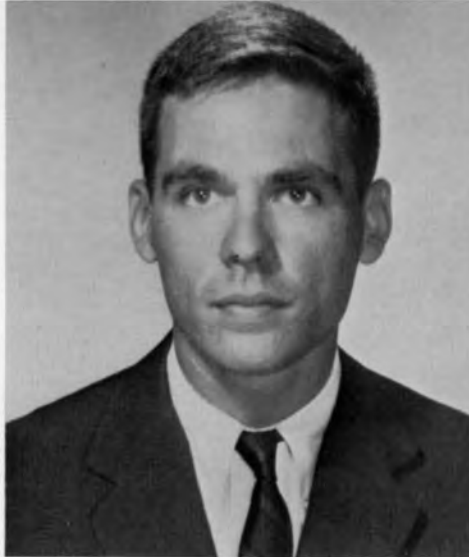

DAVID A. MILES, JR. Memphis

Sigma Alpha Epsilon
B.A. in Economics

Spanish Club; Basketball, 1, 2, 3, Co-Captain; Baseball, 1, 2, 3, 4.



EDWARD W. MILLER Memphis

Sigma Alpha Epsilon
B.A. in Economics

SAE Preceptor, 2, 3, 4; International Relations Club, 3; Delegate to U.S. Air Force Academy Assembly, 3.



WILLIAM PARKIN MILNER, JR.....Chattanooga, Tenn.

Sigma Nu
B.A. in Psychology

SN Pledge Class Secretary, 1, Historian, 3, House Chairman, 3; Der Deutsche Verein, 3.

ELIZABETH WILLIAMS MOORE.....Whitehaven, Tenn.

Chi Omega
B.A. in English

XO Jr. Panhellenic Representative; Sou'wester Staff, 3, 4.



JAMES VERNON MOORE Leland, Miss.

Sigma Nu
B.A. in Psychology

SN Chaplain, 2, Reporter, 4, Song Leader, 4; PRC, Treasurer, 3, Student Council Rep., 4; Danforth, 1, 3, 4; Deutsche Verein, 3; FOS, 3, 4; WF, 1.

ROBERT A. ORR JR. Mayfield, Ky.

Independent
B.A. in Economics

Independent Men, 1, 2, 3, 4; German Club, 3; Social Committee, 1; Southwestern Singers, 2.



JOHN RICHARD POOLMAN Little Rock, Ark.

Sigma Nu
B.A. in History

SN Intramural Chairman, 3, 4; SAU; Men's Intramural Board, 4; Cross Country Team, 3, 4; "S" Club, 3, 4.

HENRY DOBBS POPE Montgomery, Ala.

Sigma Nu
B.A. in Psychology

Student Council Vice-President, 4; Sanhedrin President, 4; Elections Commission President, 4; Track.



K. C. PTOMEY, JR. Birmingham, Ala.

Kappa Alpha
B.A. in Philosophy

KA Pledge Class President, Corresponding Sec., 2, President, 3; IFC, 3; WF, 1, 3, 4, Treasurer, 2; PRC, 3, 4; Sanhedrin, 4; Honor Council, 2, 3, 4, Pres., 4; Alpha Psi Omega, 1, 2, 3, 4; Cheerleader, 2; April Fool Court Escort, 3.

ANN CLARK QUINLEN Memphis

Chi Omega
B.A. in History

SAU; Mary Baldwin College, 1, 2, 3.





MARY LOUISE QUINN Memphis

Alpha Omicron Pi
B.A. in Christian Education

AOPi Pledge Treasurer, 1, Outstanding Pledge, 1, House Chairman, 2, Rush Chairman, 3, President, 4; Pan Council, 4; Commissioner of Undergraduate Women, 3; Class Sec.-Treas., 1, 2; WUB, 1, 2, 3, 4, Sec.-Treas., 4; Pi Intersorority, 4; SAU, 3, 4; Danforth, 2, 4; FOS, 4; Student Counselor, 2; WF, Council Member, 3; PRC, 3.

THURMAN ARTHUR RAGAR, JR. Pine Bluff, Ark.

Pi Kappa Alpha
B.A. in Political Science

PiKA Best Pledge, 1, House Mgr., 2, Historian, 2, IMC, 3, SMC, 3; FOS, 4; Student Council Constitution Committee, 3.



THOMAS ASA RAINES, JR. Humboldt, Tenn.

Alpha Tau Omega
B.A. in Philosophy

ATO Scholarship Chairman, 2, WKA, 3, Worthy Chaplain, 4; FOS, 3.

EMILY ROBINSON Mobile, Ala.

Independent
B.A. in Sociology



HOWARD ROMAINE New Iberia, La.

Independent
B.A. in Chemistry
B.A. in Philosophy

SAU Vice-President, 3; Chi Beta Phi, 3, 4, Vice-President, 4; Cross Country Team, 2, 3, 4; Track, 1, 2, 3, 4; Dean's List, 1, 2, 3, 4.

KATHLEEN MARGARET ROWE Memphis

Delta Delta Delta
B.A. in History

DDD Treasurer, 4; Publications Chmn., 2, House Chmn., 3; Sans Souci, 2, 3; Southwestern Singers, 2, 3; Madrigals, 4; Dean's List, 2; Student Counselor, 3, 4; Pi Intersorority, 4.



ELIZABETH MILDRED SAUNDERS.....Itta Bena, Miss.

Delta Delta Delta
B.A. in English

DDD Asst. Treasurer, 2, Corresponding Secretary, 4; Dorm Secretary, 2; Spanish Club, 1, 2; Young Republicans Club, Secretary-Treasurer, 4.

ANNE RAGSDALE SEAY Memphis

Chi Omega
B.A. in English

Randolph-Macon, 1; Dean's List, 2; Sou'wester Staff, Managing Editor, 3; SAU, 3, 4; XO Model Initiate, 2, Pledge Scholarship Award, 2; Student Council Handbook Editor, 3; Asst. Pledge Trainer, 3.



CHARLES SEEHORN Morristown, Tenn.

Alpha Tau Omega
B.A. in Political Science

Elections Commission, 4.



LEROY ALLEN SELVIDGE Memphis

Sigma Nu
B.A. in Chemistry

SN Social Chairman, Historian; "S" Club, 1; Cross Country, 1; Tennis, 1, 2, 3, 4.



RICHARD DANIEL SEYMOUR...Somerville, Tenn.

Independent
B.A. in Philosophy

Independent Men, 1, 2, 3, 4; Sans Souci, 2; Dean's List, 1, 2, 3.

AUBREY ALLEN SMITH, JR. Memphis

Sigma Alpha Epsilon
B.A. in Economics

BSU, 3, 4, Vice-President, 4, City-Wide Vice-President, 4; Spanish Club, 1; "S" Club, 1, 2, 3, 4; Track, 2; Basketball, Co-Captain, 2, 3, 4.



RONALD EARL SPLANN Memphis

Kappa Sigma
B.A. in English

KS Grand Master, Grand Master of Ceremonies, Rush Chairman, IFC Rep., Intramural Board Rep., Delegate to Grand Conclave, Senior Leadership Scholarship Award; La Cordura; Baseball, 1, 2, 3, 4, Captain, 4; All Star Basketball Intramural Team, 1, 2, 3.

BILL SUTTON Memphis

Independent
B.A. in Economics

BSU, 4; Football, 4.



HERMAN GORDON TAYLOR Memphis

Phi Delta Theta
B.A. in Psychology



LINDA JACKSON TAYLOR Memphis

Delta Delta Delta
B.A. in Biology

Lynx Beauty, 2.



ADELAIDE LEIGH TOWNES Grenada, Miss.

Delta Delta Delta
B.A. in Christian Education

DDD Chaplain, 4; Dorm Board, 4; Junior Year at Aix-en-Provence.

LINDA JOYCE TRAYWICK Anniston, Ala.

Zeta Tau Alpha
B.A. in Mathematics

ZTA Social Chairman, 2; Pan Delegate, 3; Dorm Board, 3; Modern Dance Group, 2; Sans Souci, 1; Student Counselor, 2, 3; STAB, 3.



H. DOUGLAS TUECH Memphis
Independent
 B.A. in History

ALINDA CAROLE TURPIN Memphis
Kappa Delta
 B.A. in English

KD Rush Chairman, 4; BSU Vice-President, 3, Social Chairman, 2, 4; Lynx Staff, Highlights Editor, 2; German Club, 1, 2, 3; Young Republicans Club, 4.

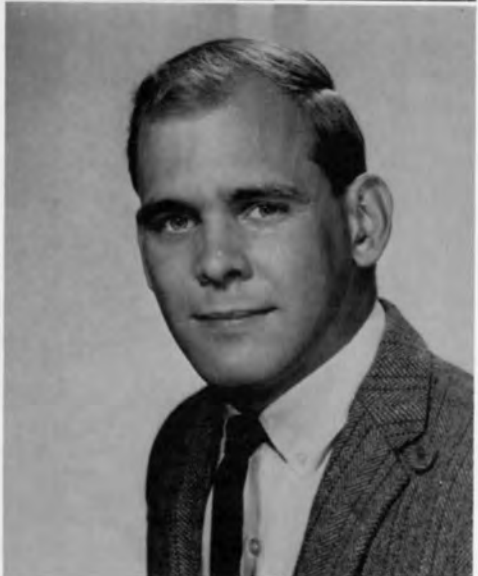

ROY ROYCE TWADDLE III Memphis

Sigma Alpha Epsilon
 B.A. in Biology

German Club, 2, 3; Football, 1, 2, 3; Intramural Basketball, 1, 2; Track, 1, 2, 3; Baseball, 4; "S" Club, 1, 2, 3, 4.

LOUIS LYMAN VANCE Marks, Miss.

Kappa Alpha
 B.A. in Political Science



JERRY LYNN VAUGHN Memphis

Alpha Tau Omega
 B.S. in Biology

Chi Beta Phi, President, 4.

GERTRUDE ANNE WALKER Memphis

Chi Omega
 B.A. in English

XO Rush Chairman, 3, Treasurer, 4; Modern Dance Group, 1, 2; STAB, 4.





CAMILLE ELIZABETH WALTER Dover, Tenn.

Kappa Delta
B.A. in Psychology

WAA Rep., 1, 2; Dorm Board, 1, 3, President of Evergreen Dorm Board, 3; Dean's List, 3; Honor Roll, 3; President of Psi Chi, 4; Student Counselor, 4; Pan-Olympics, 3, 4.

ROCKWELL PORTER WARD Richmond, Va.

Alpha Tau Omega
B.A. in Psychology

ATO Historian, 4; Psi Chi, Treasurer, 4.



NANCY MICHELLE WASELL Winston-Salem, N. C.

Independent
B.A. in French

Agnes Scott College, 1, 2; Intramurals, 3; Dorm Board, 3; Southwestern Singers, 3; Publications Board, 4; Sans Souci, 4.

ROBERT WILLIAM WEST, III Memphis

Kappa Sigma
B.A. in Economics

BSU, 1, 2, 3, 4; Sou'wester Staff, Reporter, 3, 4; Der Deutsche Verdein, 2, 3; Football, 1, 2, 3, 4; Track, 1, 2, 3, 4, Co-Captain, 4; "S" Club, 1, 2, 3, 4.



PATRICA BRYAN WHYTE Shreveport, La.

Chi Omega
B.A. in English

XO Rush Chairman, 3; WF, 1; Cheerleader, 2, 3; Lynx Favorite, 1; "S" Club Princess, 3; Student Counselor; Danforth; SAU, 3, 4; WUB, 3.

LINDA SUE WILLIAMS Tullahoma, Tenn.

Alpha Omicron Pi
B.A. in Biology

AOPi Social Commissioner, 1.



MINNA GWYN YANCEY Memphis

Zeta Tau Alpha
B.M. in Church Music

ZTA Pledge Class Treas., Pan Rep., 3, Recording Secretary, 4;
WUB, 3; Student Council Rep., 3; German Club, 2, 3; Student
Counselor, 2, 3, 4; Madrigal Singers, 4; Southwestern Singers,
Vice-President, 2, 3, 4; Student American Guild of Organists, 1,
2, 3, 4, Sec.-Treas., 2, 3, Pres., 4.



—SENIORS NOT PICTURED—

HOPE GALLOWAY AYDELOTT
FRANCES BUCK BOBBITT
MELINDA JANE CLABURN
MARY LYNN COOPER
EMMA CAMILLE CRENSHAW
JUDITH CROW
JAMES MADISON FOSTER
CAROLINE DOUGLAS GAGE
LEWIS MANUEL GUESS
ROBERT MARION HASSELLE
MARY DAWN HENDERSON
CAROLYN L. HOWSER
HAZEL LENDIA KIRKPATRICK

RANDALL EDWARD KYLE
THOMAS LEE MARSHALL
RICHARD LAWRENCE MEYBOHM
SUE ALICE RAGAN
JAMES ALFRED ROSZELL
SANDRA JANE SANDERS
ANNE FENWICK SMITH
MARJORIE LARNED SPRAQUE
GLEN L. TAKKEN, JR.
THOMAS PETER VANDEN BOSCH
NORMAN B. WAITE
ROBERT WILLIAM WELLS
GEORGE ALLEN WILSON

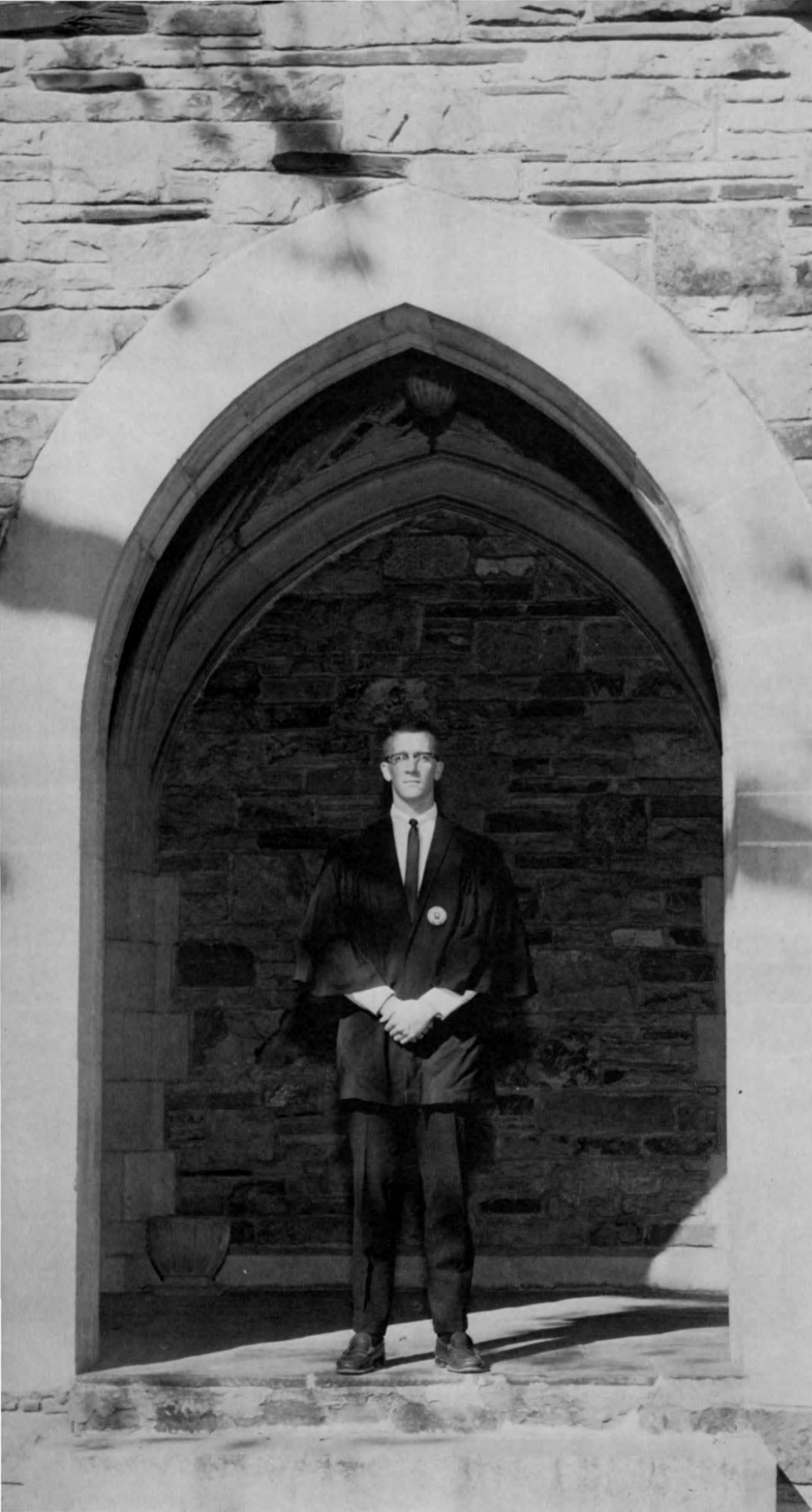



ORGANIZATIONS

STUDENT COUNCIL



Cyril Hollingsworth
President

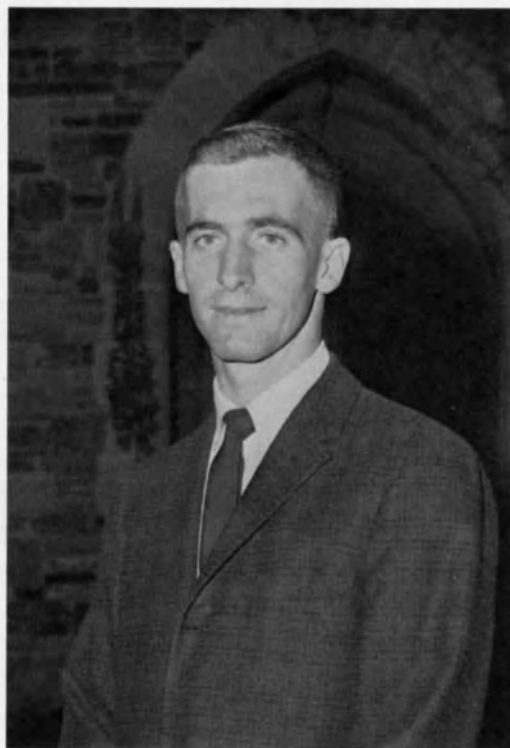

Henry Pope
Vice-President



Anne Crowell
Secretary

COMMISSIONERS



Jacquie Dowd
Religious Activities

Roger Hart
Education

DiDi Hale
Undergraduate Women

Judy Moody
Publications

Not pictured: Smitty Smith—Athletics; and Lynn Conrad—Social Activities.

REPRESENTATIVES



Edington, Hunt, Myatt, Peterson
Class Presidents



Drago, Lawrence, Brown
Senior Representatives



Fall, Smith, Daniel
Junior Representatives



Crane, Simino, McNeese
Sophomore Representatives



Robinson, Jackson, Cooper
Freshman Representatives



Hendricks, Drake, Elliott
IFC, SAU, and Panhellenic Representatives

ELECTIONS COMMISSION



The Elections Commission supervises all student body elections, conventions, and balloting.

Hinkle
Secretary

Edington
Vice-President

Pope
President



Seated: Porter, Seahorn, Strader, Fall, Smith, Otsby, Cowan. Standing: Glasgow, Ragar, Means, Crane, Walker, Johnston, Montgomery, Pruitt, Bagley.

SOCIAL COMMISSION

The Social Commission acts as the coordinating body for all student social functions.

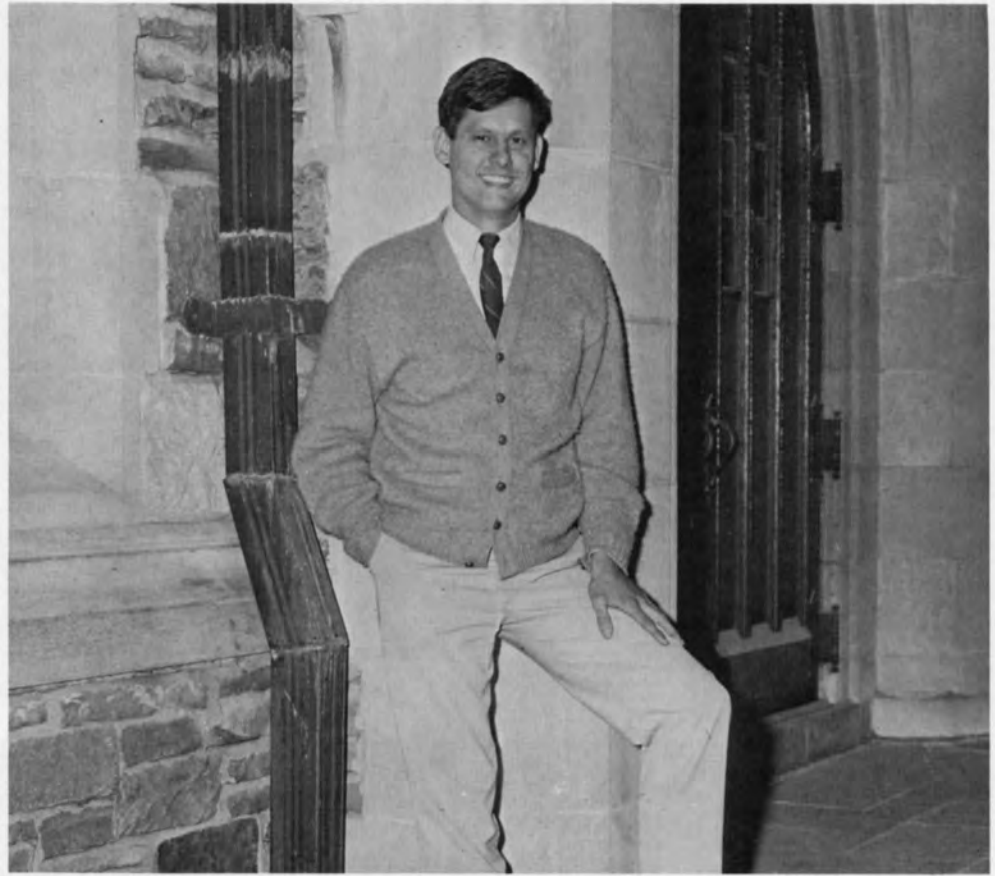

Conrad
Social Chairman



Gibbs, Decker, Livaudais, Herbert, Conrad, Frey, Evans, Evans, Jones, Howard.

WOMEN'S UNDERGRADUATE BOARD

The Women's Undergraduate Board regulates the orientation of freshman women and sponsors vocational guidance for women students.

DiDi Hale—*President*



First Row: Blake, Hearn, Crowell, Tidwell, Hale, Crane. *Second Row:* Smith, Haas, Cooper, Dowd, Moody, Mayer, Autry, Simino, Quinn, Lowry.

SANHEDRIN

Sanhedrin regulates the orientation of freshman boys.



Henry Pope—*President*



Pope, Brown, McNeese, Jones, Hollingsworth, Fall, Drago, Ptomey



Roger Hart—*Commissioner of Education*

Freshman Orientation Seminars are held during the first semester of school as an aid to incoming freshmen.

FRESHMAN ORIENTATION SEMINAR LEADERS



First Row: Wells, Crowell, Ragar, Hale, Hart. *Second Row:* Webb, Moody, Feltus, Stull, Lawrence. *Third Row:* Guest, Moore, Currie, Ptomey, Simino, Durff.



Seated: Danforth, Overholser. Standing: Fowler, O'Mell, Wasell, Caughey, Moody.

PUBLICATIONS BOARD

The Publications Board, made up of representatives from each class, the editors of student publications, the Commissioner of Publications, and the News Service Director, regulates and advises student publications.

Commissioner—Judy Moody



LYNX STAFF

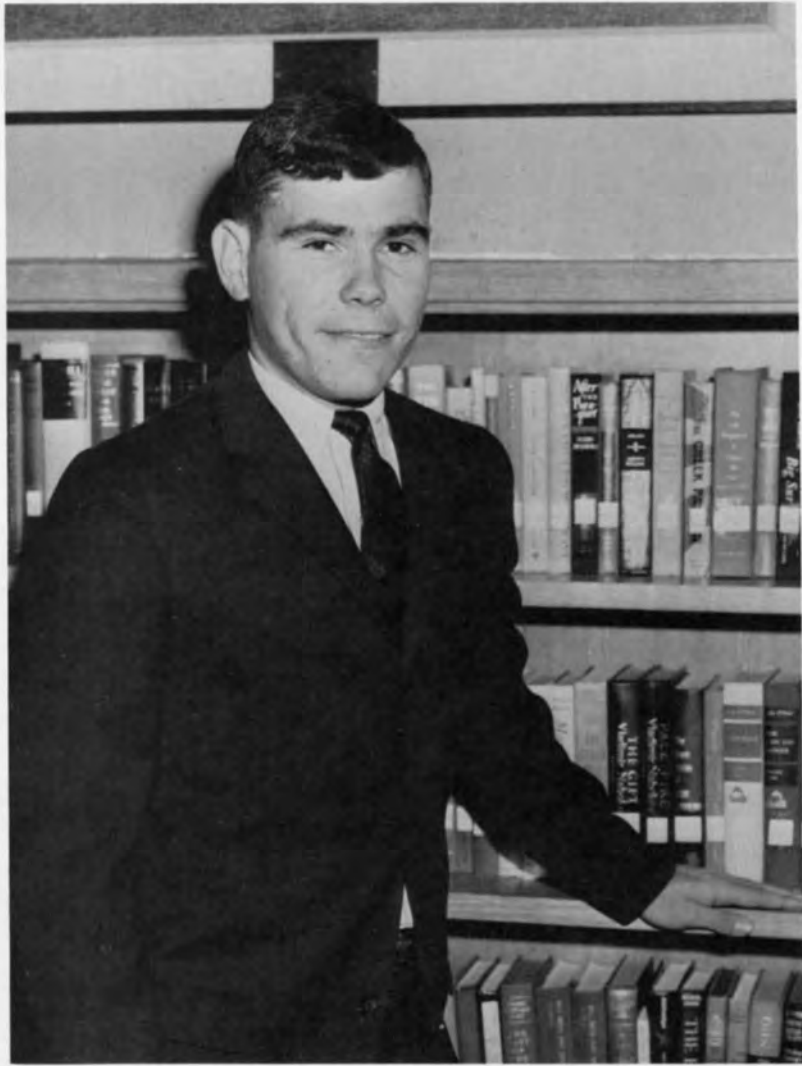

Editor
Eddie Fowler

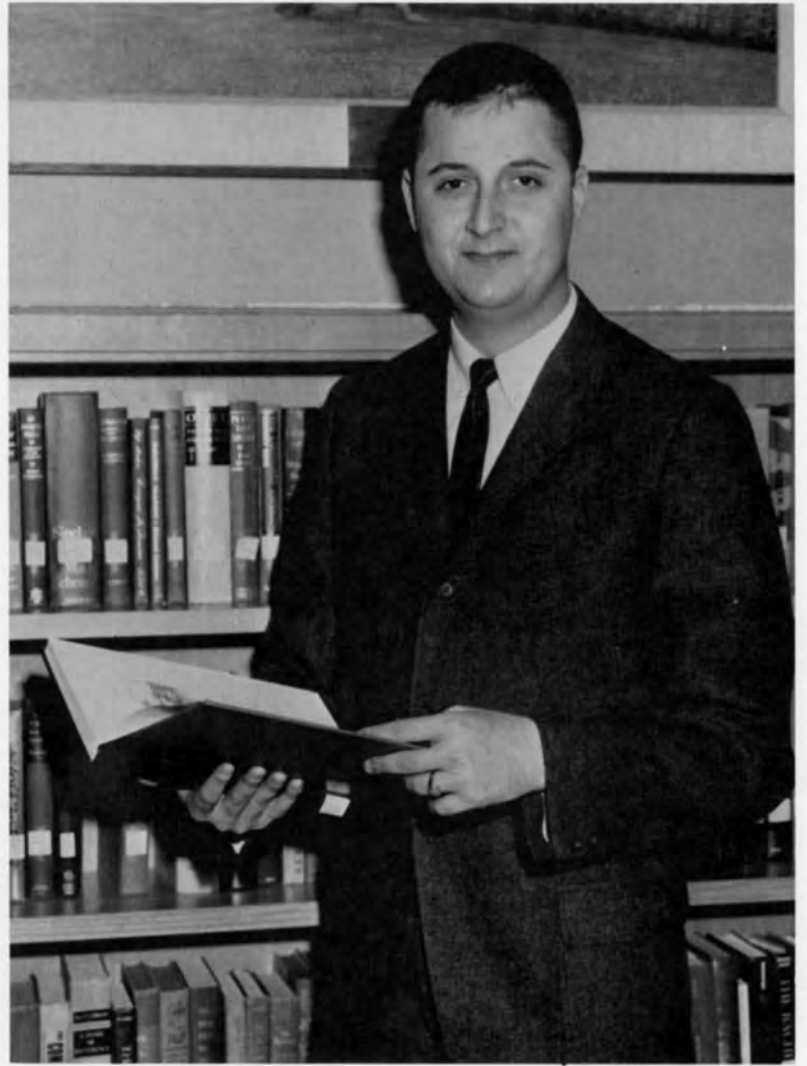

Business Manager
Ronny O'Mell



Assistant Editor
Karen Hardy



Organizations Editor
Sharon Lupfer



Honors Editor
Jean Reinhardt



Greeks Editor
Nancy Jackson



Class Editors
Mike Cowan and Susan Fisher



Sports Editors
Bill Leneave and Charlie Keown



Photographer
Jim McKnight

Staff
Annette Anderson and Peggy Hays



Layout Editor
Shirley Haney

The Sou'wester



Editor
Harvey Caughey



Business Manager
Chris Drago



News Editor
Lonnie Evans



Managing Editor
Dale Seay



Assistant Circulation Manager
Sam Highsmith

Circulation Manager
Joe Graham



Photography
Jim McKnight and Boyd Ellison



Sports Editor
Buck Page





Deaver, Shepard, Hunter, Goldner, Andrews, Kaman, McQuiston.



STYLUS

Stylus is Southwestern's literary magazine. Its membership is composed of those students who have had two articles accepted for publication in Stylus.

Editor—Harvey Goldner



STUDENT COUNCIL HANDBOOK

The Student Council Handbook is published each year by Southwestern students to help orient freshmen and incoming students.

Editor—Dale Seay

SOUTHWESTERN REVIEW

The Southwestern Review gives Southwestern students an opportunity to express their views on current political, religious, and social problems.

David Feltus—Editor



NATIONAL STUDENT ASSOCIATION



Wayne Webb—*Coordinator*

N.S.A. is a confederation of college student bodies in every part of the country which are associated to give consideration to questions of mutual concern.

DEBATE CLUB



Simono, Pruitt, Evans, Alford

PROTESTANT RELIGIOUS COUNCIL



First row: Bullock, Moore, Henley, Crane. Second row: Hunt, Daniel, Moore, Marshall. Third row: Ward, Hart, Massey.

The Protestant Religious Council coordinates all campus religious activities.



President—Jacquie Dowd

BAPTIST STUDENT UNION



President — Janie Stone

WESTMINSTER FELLOWSHIP



President — Roger Hart

CANTERBURY CLUB



President — Bob Sessum

METHODIST STUDENT MOVEMENT



President — Rob Henley



YOUNG DEMOCRATS

The Young Democrats at Southwestern seek to foster political awareness through the presentation of the principles of the Democratic Party in state and national affairs.

President—Lester Goodin



YOUNG REPUBLICANS

The Southwestern Young Republicans fulfilled its purpose of political education and service by participating in Political Emphasis Week, serving at the polls, and sponsoring a Mock Republican Convention.



President—Vivienne Guest



HONOR COUNCIL

The Honor System was instituted at Southwestern early in the history of the college. From time to time minor changes in phrasing and procedure have been made, always with the purpose of strengthening and fostering the same high spirit of honor and integrity which characterized the student body from the earliest years. Under the System students assume responsibility for honorable conduct not only in tests and examinations, but also in other phases of college life.

The Honor System is administered by the Honor Council which is composed entirely of students elected by their fellow students. The Council acts as a court to try any violations of the Honor System, and disciplines any student found guilty of such violations.

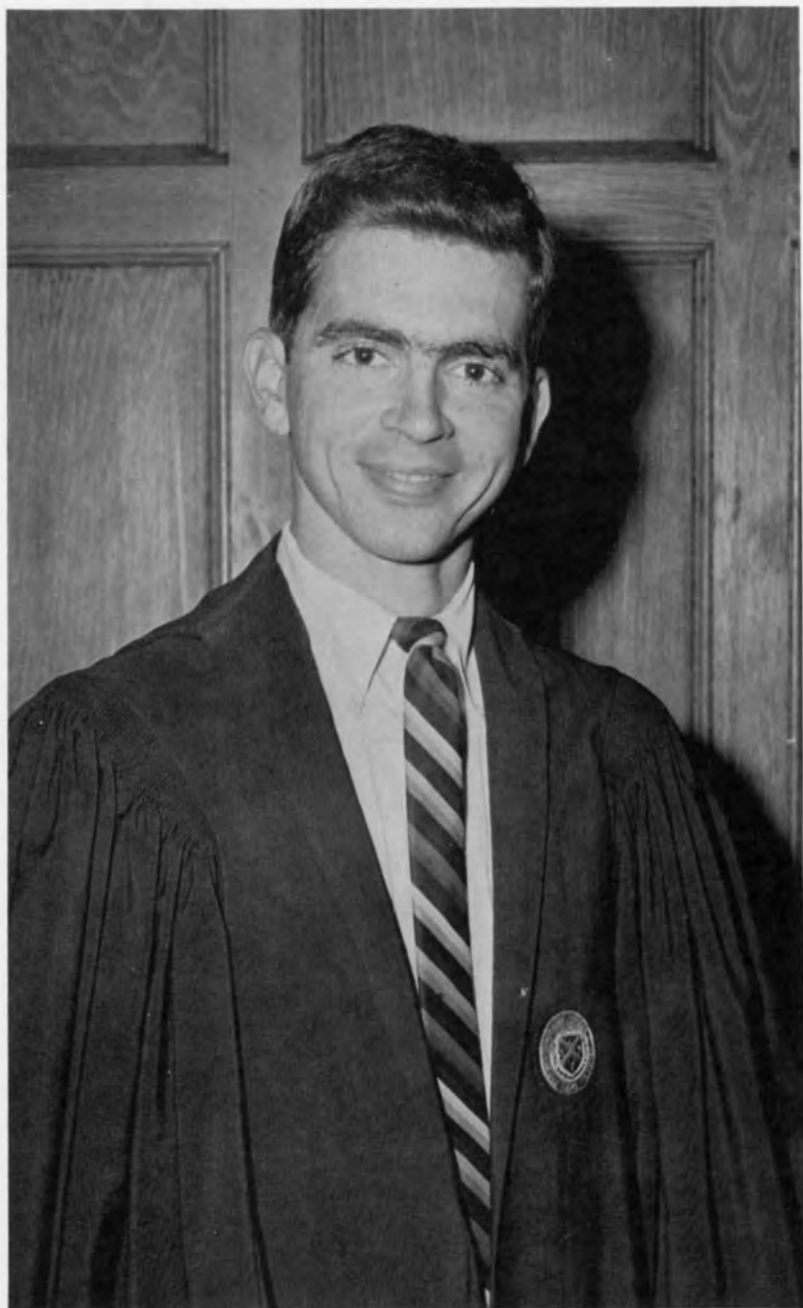

President
K. C. Ptomey

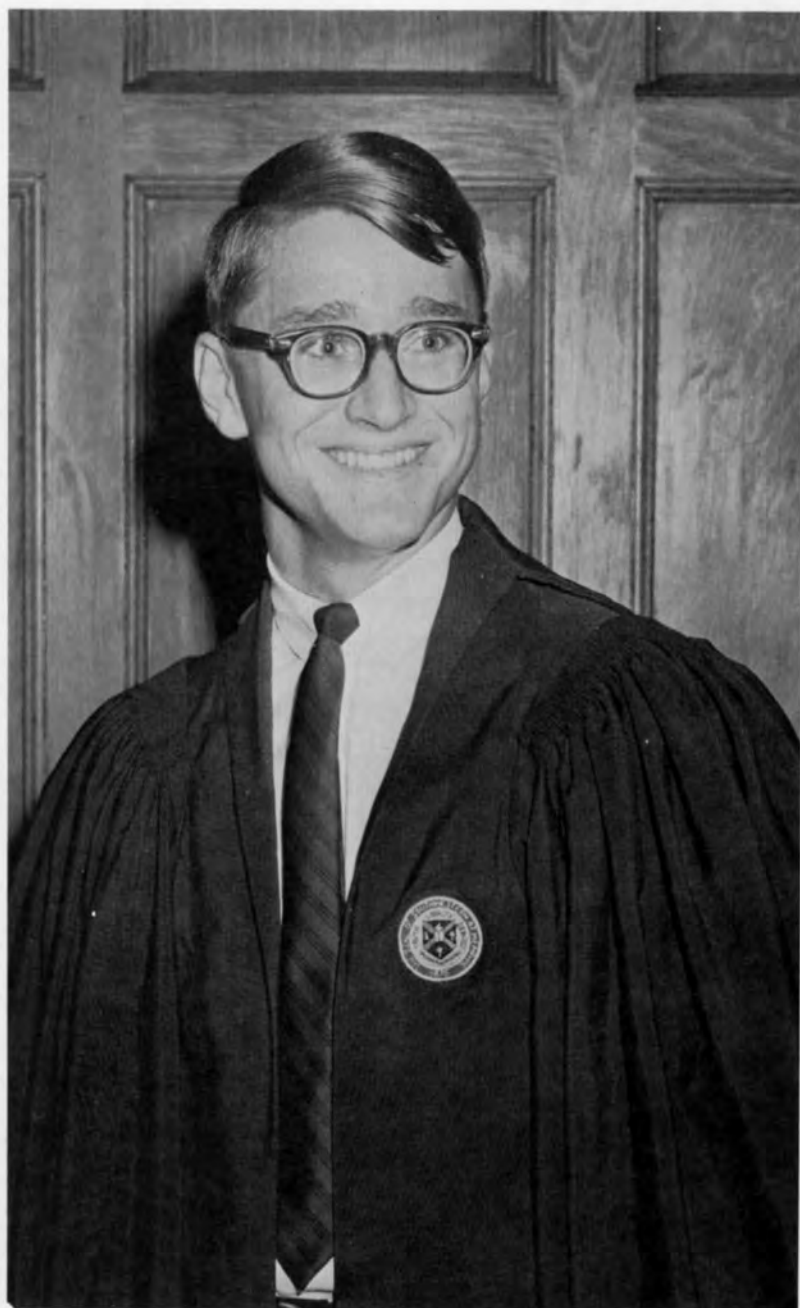

Vice-President
Stan McNeese



Senior Representatives
Autry, Hollingsworth, Brown, Currie

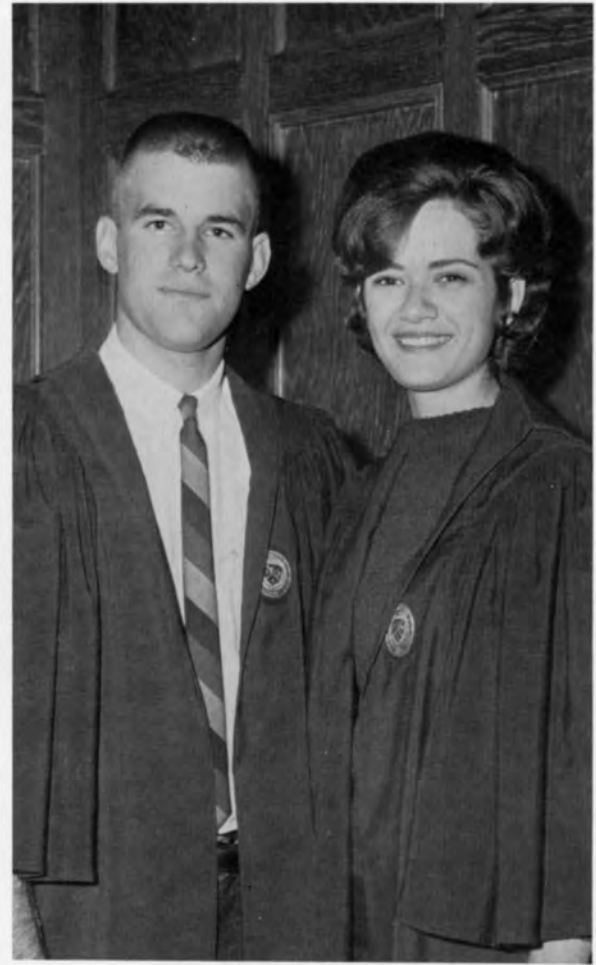

Freshman Representatives
Glasgow, Reveley



Sophomore Representatives
Simono, Alston. Not pictured: Wild



Junior Representatives
Windham, Moody, Dowd, Durff

DANFORTH



The Danforth program trains students for volunteer service and lay work in one of several fields—church school teaching, recreation, social service, and literary work.

Chairmen—Mrs. Cone, Susan Smith, and Billy Hunt



STUDENT COUNSELORS

The Student Counselors assist the Dean of Women in freshman orientation.

Co-chairmen—Susan Mayer and Sue Hearn





Autry, Meyers, Mansell, Dickson, Hoover, Currie. Not pictured: Moore



TORCH

Torch, honorary society for senior women, recognizes those who have excelled in leadership and scholarship.

President—Liz Currie



Front Row: Brown, Hollingsworth, Foster, Prof. Lacy. Back Row: Pope, Killinger, Hart, Caughey, Windham.

OMICRON DELTA KAPPA

Omicron Delta Kappa, national leadership fraternity, recognizes outstanding men in the junior and senior classes.

Dossett Foster—*President*





Autry, Currie, Phillips, McCreary

WOMEN'S DORM BOARD

<i>Executive President</i>	Ann Autry
<i>Voorhies President</i>	Liz Currie
<i>East President</i>	Frances Phillips
<i>Townsend President</i>	Mary Jane McCreary
<i>Evergreen President</i>	Stanley Dunn



Voorhies



East



Evergreen



Townsend

MEN'S DORM PRESIDENTS

<i>Robb President</i>	Cyril Hollingsworth
<i>White President</i>	Charley Killinger
<i>Ellett President</i>	Billy Hunt
<i>Bellingrath Presidents</i>	Dossett Foster and Howard Edington
<i>Stewart President</i>	Tommy Durff and Jim Fall



First Row: Edington, Foster, Durff, Hollingsworth. Back Row: Hunt, Fall.

PHI BETA KAPPA

Election to Phi Beta Kappa is the highest scholastic honor which can be conferred upon a student. To be eligible, a student must have an average of at least 3.5 over seven semesters of approved college work.



Jane Adams, Marilyn Meyers, Glen Takken, Lee Brown, Liz Currie. Not pictured: Melinda Clayburn.

SIGMA PI SIGMA

Sigma Pi Sigma is a national honorary physics fraternity. Physics majors in the upper third of their class are eligible for induction.



President—Jack Aldridge

CHI BETA PHI

Chi Beta Phi membership is limited to students majoring in one of the sciences or mathematics who have completed twenty-five hours in their major and a total of sixty academic hours with at least a 3.0 average.

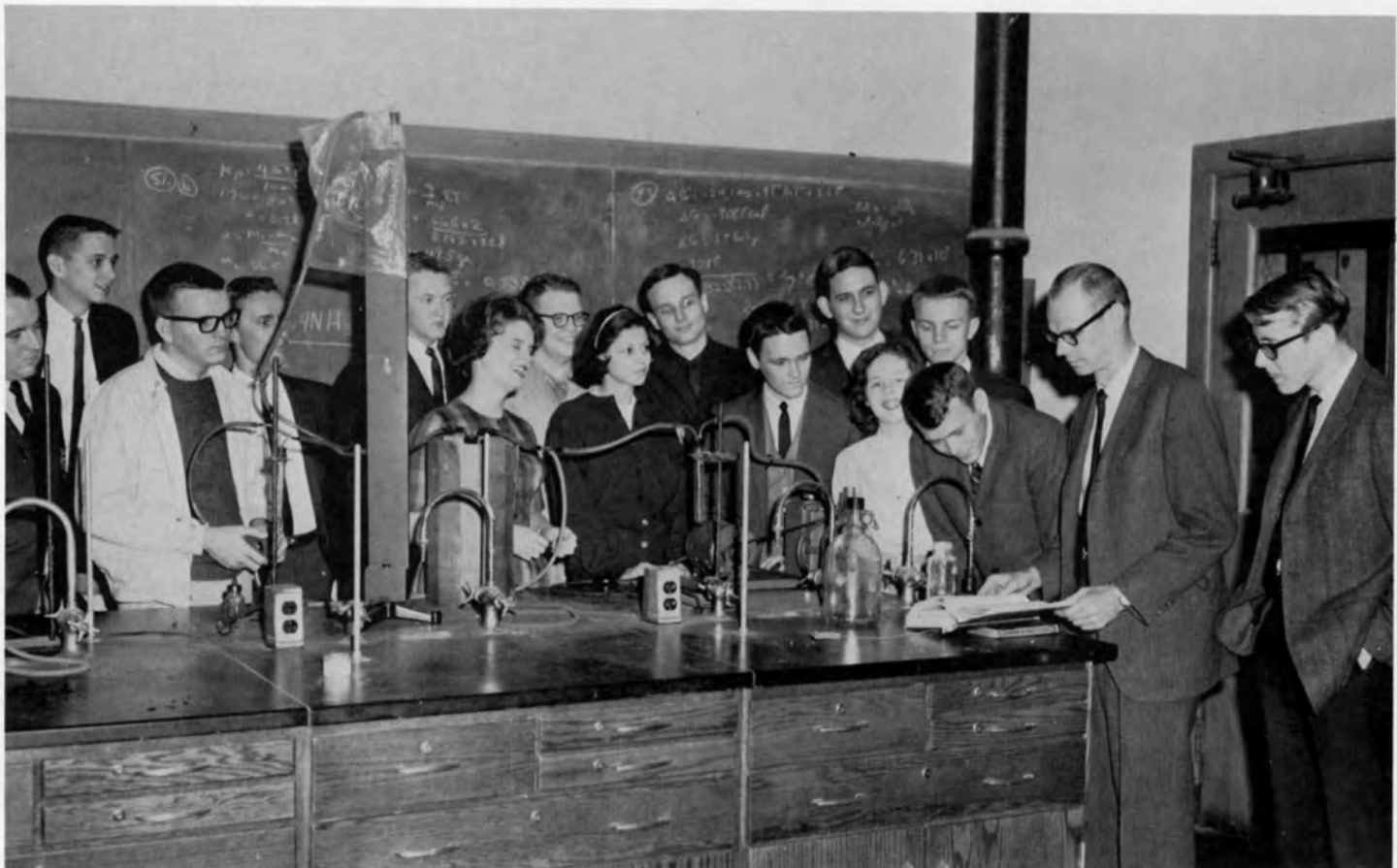

President—Jerry Vaughan

AMERICAN INSTITUTE OF PHYSICS

The Southwestern Student Section of the American Institute of Physics is composed of the outstanding students of physics.



President—Charles Brandon

PSI CHI

Psi Chi, national honorary psychology fraternity, limits its membership to those with at least a "B" average in twelve hours of psychology.



President—Camille Walter

DER DEUTSCHE VEREIN

Der Deutsche Verein, Southwestern's German Club, fosters interest in the German language and customs through films and lectures.



President—Jim Fall

SANS SOUCI

Sans Souci, the French Club, promotes interest in French literature, language, and customs.



Meyers, Deaver, and Moody.

ETA SIGMA PHI

Eta Sigma Phi, national honorary classical languages fraternity, recognizes those students who are outstanding in Latin and Greek.



Lockwood and Shelton, *President*

LA CORDURA

La Cordura promotes interest in the study of Spanish. The club is composed of outstanding students above first-year level.



President—Carolyn Cooper

ALPHA PSI OMEGA

Alpha Psi Omega, national honorary dramatics fraternity, provides an honor society for those achieving a high standard of work in dramatics and promotes a wider fellowship for those interested in the college theatre.



Deaver, Cooper, Ptomey

MODERN DANCE GROUP



Instructor—Joye Cobb

ORGAN GUILD



Griswold, Justice, Callaway, Fulton, Burk, Henley, Yancey (*President*), Foster.

PI KAPPA LAMBDA

Pi Kappa Lambda, national honorary music fraternity, rewards and distinguishes outstanding work in the musical field.



President—Miss Cauthen

SOUTHWESTERN SINGERS



The Southwestern Singers serve both the college and the community by performing for religious convocations, various city groups, television programs, and giving two concerts each year.



President—Tommy Vanden Bosch

SOUTHWESTERN ORCHESTRA



Director—Dr. Vernon Taylor

MADRIGALS



President—Tommy Vanden Bosch



Mary Lynn Cooper
President

INDEPENDENT WOMEN





Sweetheart
Sharon Lupfer

President
Lonnie Evans



INDEPENDENT MEN







GREEKS



Jeannette Elliott

PAN

OFFICERS

<i>President</i>	Jeannette Elliott
<i>Vice President</i>	Anne Crowell
<i>Secretary</i>	Marcie Wilson
<i>Treasurer</i>	Linda Traywick

The Panhellenic Council is composed of two representatives and the President of each of the five national sororities represented on our campus. Most of their work concerns orientating new women students for Rush. Each day during Orientation Week, they meet with those girls participating in Rush to answer any questions and to explain Rush procedure at Southwestern. Throughout the year the Panhellenic Council meets monthly to handle any problems that might have arisen concerning intersorority relations. This year an additional function of Pan was the planning of an intersorority dance, which was held on April 25.



Seated on Floor: Hale, Traywick, May, Alston. Back Row, Left to Right: Simino, Crane, Winter, Elliott, Crowell, Moore, Quinn, Edwards, Mansell.

INTERFRATERNITY COUNCIL

OFFICERS

President Cyril Hendricks
Vice-President Lester Goodin
Secretary-Treasurer Tommy Brooks

The Interfraternity Council is composed of one representative and the President of each of the six national fraternities represented on our campus. The primary duties of the IFC are concerned with rush and interfraternity relations. An additional function is the planning of a bi-annual interfraternity dance.



Cyril Hendricks



Back Row, Left to Right: McLean, Splann, Myatt, Holmes, Killenger. Front Row, Left to Right: Archart, Jones, Brooks, Hendricks, Durff, Bird.



Mary Lou Quinn

ΑΟΠ

OFFICERS

<i>President</i>	Mary Lou Quinn
<i>Vice-President</i>	Virginia Lowry
<i>Recording Secretary</i>	Judy Moody
<i>Corresponding Secretary</i>	Hillis Stoker
<i>Treasurer</i>	Myrna Schaap
<i>Rush Chairman</i>	Elaine Page

Wall Doxie here we come! . . . But who would've guessed we'd get stuck in the mud? Practices, recs, practices, recs . . . Can we really ride the paddle boats? . . . Suddenly it's time to head back to Zoo U. and Alpha Candyland . . . Virginia, alias the Good Fairy, brings twenty-five wonderful pledges in to the fold . . . We welcome back four cutie-pies from Aix just as we bid farewell to Bones, Peggy and Linda bound for the same . . . The slumber party is a bang-up occasion for all . . . "and all I ever did was shoot a deputy down" . . . Leigh is Most Typical Freshman . . . Steaks sizzle by candlelight at the Steak Dinner . . . on October 31st a spooky sight greets surprised pledges at the Halloween Party . . . Judy makes a sparkling Homecoming Queen and our House is Kept Safe from Tigers . . . but not from thieves . . . hope whoever has our loving cup is enjoying it! All-Sing weekend will never be forgotten . . . Founders' Day and Carolyn Huey Harrit prove a winning combination . . . Pledges delight actives and Mr. Rollo at their Christmas Party . . . At the Beauty Review Marcie comes through! . . . The graceful Alpha team emerges from basketball season undefeated with only 1001 falls and All-Stars, Kathy and Myrna, to their credit . . . The 1001st fall belongs to Lynn . . . Thanks to the Ford Motor Company and the dancing girls for providing entertainment at our Invitation Banquet . . . Stunt Night and the Pan Dance are nights to remember . . . Marilyn gets a standing ovation for being Phi Beta Kappa . . . With the warmest thanks to Mary Lou and the departing Seniors for the great times we've spent together, the year ends with bright prospects for the future . . . "for you belong to AOPi, girls, and AOPi belongs to you."



Susie Aivazian
 Tina Alston
 Mary Lou Bayley
 Barbara Bevis
 Flo Blake
 Pat Bowen
 Carol Branyon



Mary Jo Burns
 Pat Butterworth
 Mary Christian
 Cathy Couch
 Mike Cowan
 Senter Crook
 Patty Curry



Mary Darwin
 Barbara Eberbaugh
 Sally Fair
 Gilvia Flanagan
 Anne Fraser
 Carole Gibbs
 Kathy Gotten



Camille Groves
 Elaine Hollbrook
 Gay Knight
 Carlee Langford
 Tamma Lehmann
 Martha Lockwood
 Virginia Lowry



Ketti McDonald
 Anne McFarland
 Sharon McKeen
 Susan Mayer
 Lisa Meredith
 Marilyn Meyer
 Annette Montgomery



Carole Montgomery
 Judy Moody
 Leigh Moore
 Elaine Page
 Mary Lou Quinn
 Jean Reinhardt
 Annasue Sanders



Myrna Schaap
 Connie Schore
 Kathy Simpson
 Susan Smith
 Beth Spelce
 Julie Stanton
 Hillis Stoker



Peggy Summers
 Ann Charles Thacker
 Pat Thomason
 Terry Tidwell
 Betty Walker
 Lynn Williams
 Marcie Wilson





Alabel May

XΩ

OFFICERS

<i>President</i>	Alabel May
<i>Vice-President</i>	Jan Mallady
<i>Secretary</i>	Sharon Lupfer
<i>Treasurers</i>	Nicole Holmes Trudy Walker
<i>Pledge Trainer</i>	Anne Smith
<i>Personnel</i>	Margo English
<i>Herald</i>	Madge Wood

We're rushing you Chi Omega . . . It began at Hot Springs and ended with 25 wonderful pledges . . . Oglesby found out she couldn't swim . . . The boys came and Alabel offered to help them . . . Munnie and Trisha leave Mother chapter—its loss, our gain . . . "Lynx taught Tigers" for 1st place in Homecoming . . . Denitia is Football Princess . . . We went to All Sing . . . Chi O's gather for weekly "Candlelight" . . . Mounce finesses exams by getting married . . . Kathy, Margo, Ann and Susan acquire new jewelry on left hand . . . Sara Lee gets back in school and Anchors Away . . . A Pretty Girl who wears a pin of pearl will steal your heart away—Patricia, Ginny, Ruthie, Sharon, Judy, and Carol—our beauties . . . Sara and Jan get pinned—and Mun finally talks David out of his—behind the what? . . . Joan pawns pin for shanty on tobacco road . . . Christmas brings CKP's and "cutting" Christmas Party . . . Sue supports us with fines . . . Will we ever be able to forget Jeannette and her Latin lovers . . . A first for Chi O—we won Field Day . . . Pledge Banquet and initiation reveal that Ellen is G.H.J.F. . . . Welcome our new officers and say good-bye to our old. The chapter will cherish the memory of our beloved President—Alabel—and will always be grateful for her friendship and her inspiration.



Mimi Anderson
Ann Autry
Janie Baxter
Nan Bell
Jennifer Bird
Ruthie Black
Paula Breland



Blanche Buckingham
Sally Carmichael
Nell Casburn
Anne Core
Liz Currie
Ginny Davis
Olivia DeLoach



Delia Dunlap
Jeannette Elliott
Jenny Emison
Margo English
Diane Fuller
Betty Gelston
Joan Herbert



LouEllyn Hindman
Judy Hopson
Eleanor Jackson
Vicky Johnson
Janice Johnston
Kendall King
Sharon Lupfer



Mary Lydick
Dinetia McCormick
Anna McLean
Ann McWilliams
Kathy Marshall
Alabel May
Anne Maynard



Sara Means
Betsy Moore
Anne Moss
Charlotte Palmer
Pat Patterson
Carole Pickens
Kay Poolman



Ann Clark Quinlen
Mary Ann Rambo
Minnie Rasberry
Chris Reveley
Jan Riddle
Dale Seay
Ginny Taylor



Emily Thomason
Roma Leah Trobaugh
Robbie Walker
Trudy Walker
Trisha Whyte
Mary Louise Williams
Kay Willis





OFFICERS

<i>President</i>	Mary Mansell
<i>Vice-President</i>	Gail Hoover
<i>Recording Secretary</i>	Sue Hearn
<i>Corresponding Secretary</i>	Butch Saunders
<i>Treasurers</i>	Margaret Rowe Beth Daniel
<i>Marshal</i>	Carolyn Cooper
<i>Chaplain</i>	Leigh Townes
<i>Rush Chairman</i>	Carolyn Cooper

Coop, Sue, and Karen are plunged at Houseparty when the "elephants go out to play" . . . Deltas take to the bushes as facilities fail . . . Judy Emery snows proprietor in her nightie . . . Then it's on to rush and the sweet smells captivate 25 lovely girls, despite an unmowed lawn . . . Homecoming leads Tigers Astray down New Orleans way . . . And each day we're greeted with a cheery surprise on the DDD board . . . Voices blend to capture All-Sing . . . Hurrah for Founders' Day . . . Who's "loose as a goose?" Bullard and Hearn await their Valentines, but then, they've already got the heart of Mr. Tri Delta . . . DDD's always get their man (Isn't that right, Emery, Nancy, Dunmire, Lynne, Judy, Frances, Dorritte, Griswold, Hoover, Heltzel, Butch, Sue, Julie, Tandy?) . . . Not every chapter has Siamese twins . . . Everyone wonders if Candy really is "crazy" . . . Amazons claim volleyball title . . . and Didi graces Homecoming and April Fool Courts . . . Who can forget the Pine Tree Party serenade . . . Our "girl's girl" gets an SAE drop . . . And who is Mansell's mysterious roses-sending friend? . . . Delta's prove it's still a Women's World in Stunt Night as 1964 comes to a close.



Lynn Bartlett
Layne Beaumont
Jean Ann Best
Julie Best
Vivien Bolen
Nancy Bullard
Josie Campbell



Margaret Cobb
Carolyn Cooper
Beth Daniel
Ann Dannenberg
Dana Delugach
Jane Doughtie
Lynn Douthit



Martha Dunmire
Judy Emery
Dorritte Evans
Susan Fisher
Tandy Goodlett
Cile Gregory
Sydney Griffin



Frances Griswold
Ervin Haas
Didi Hale
Karen Hardy
Susan Hart
Ann Hays
Sue Hearn



Jeanie Heltzel
Betsy Hinkle
Emily Holloway
Gail Hoover
Rose Mary Hoye
Nancy Jackson
Do Ann Johnson



Mary Mansell
Claire Massey
Randy Maxey
Mary Jane McCreary
Lynne McDow
Sharon Miller
Anne Moore



Martha Neff
Martha Overholser
Frances Phillips
Sammy Primm
Pam Richardson
Anne Robertson
Loyanne Robertson



Margaret Rowe
Butch Saunders
Judy Simino
Lynn Smith
Candy Stanley
Janie Stone
Linda Taylor



Canon Thomas
Leigh Townes
Judy Wood





Ann Adams

KΔ

OFFICERS

<i>President</i>	Ann Adams
<i>Vice-President</i>	Eleanor Lawrence
<i>Secretary</i>	Peggy Frye
<i>Treasurer</i>	Donna Kay Smith
<i>Assistant Treasurer</i>	Lynn Morrow
<i>Editor</i>	Nonie Gilmore
<i>Membership</i>	Jane Adams

Houseparty at Pickwick . . . Ellie and Adams take a surprised dip . . . nightmares to scare all . . . rush with the red devils . . . Mothers Anne, Jeanne, and Camile take care of dorm children . . . Founders' Day at the Embers . . . what good steak! . . . Homecoming means work . . . paper and wire and then wire and paper . . . result—sore fingers! . . . “Pin Back the Mountain-ears” wins second place . . . Ellie and Anne control STAB and Pi . . . Anna Belle, Larrie Del, and Linda cheer on team . . . All-Sing is a great success . . . Melinda and Jeanne bring home two beauty titles . . . Suzanne swats ball and becomes tennis champ for second year . . . Scholarship trophy kept for the second consecutive semester . . . Christmas party at the house with pipe-smoking Santa Annie . . . “Annie, did you have a little trouble with your pillow?” . . . Santa has gifts for all . . . Nancy gets a toy boy that winds up and??? . . . “Dixie, have you mastered English yet?” . . . Melinda marries at semester . . . Ellie elected Miss Southwestern . . . summer weddings are in the air for Jane, Ann, Camile, Ann Mc, Mackie, and Nonie . . . Anne and Ellie chosen for *Who's Who* . . . Nancy, Pat, and Esther try Europe for the year . . . Pat captures Kappa Sig sweetheart pin . . . sleepy time but good breakfast at the house . . . Initiation Banquet at the Coach House.



Ann Adams
Jane Adams
Edie Agnew
Annie Aitken
Annette Anderson
Emalie Appleton
Susan Ball



Lucy Bartges
Tina Beatty
Suzanne Burns
Carol Calaway
Florence Chalker
Anne Crowell
Bummie Crowell



Sheila Cruse
Susie Danforth
Larrie Del Daniel
Ruth Decker
Dixie DeMoville
Pat Dickson
Jeanie Driver



K. E. Field
Peggy Frye
Nonie Gillmore
Jeanne Gregory
Vivienne Guest
Lyn Harrell
Susan Head



Jeanne Hope Jacobs
Eleanor Lawrence
Charlotte Lebo
Anne Maclin
Gail Martin
Pat Meeks
Pam Millard



Mackie Mitchel
Joan Montgomery
Lynn Morrow
Susan Reaves
Judy Ries
Linda Robinson
Elizabeth Shippen



Carol Simpson
Kathy Sohm
Becky Smith
Donna Kay Smith
Nancy Strader
Phyllis Tucker
Alinda Turpin



Carolyn Twaddle
Camille Walter
Jeanne Wertz
Jean Wheat
Lucile White
Anna Belle Whiting
Delaine Winter





Ann Edwards

ZTA

OFFICERS

<i>President</i>	Ann Edwards
<i>Vice-President</i>	Sally Pate
<i>Secretary</i>	Minna Gwyn Yancey
<i>Treasurer</i>	Lou Banks Fulton
<i>Rush Chairman</i>	Kathy James

All work and no play at Rush Retreat . . . ha! ha! . . . remember the "rush" to get back . . . then popcorn and rifles and Mary Jane's "From the North!" then everyone else singing "Annie Get Your Bid!" . . . then Homecoming and "the Problem of the Pulleys" that worked until the judges came, then gave up . . . then there came All-Sing, when beatniks turned into dreamers and sang their way into Second Place . . . next came our Alum Big Sisters. Remember David and Bathsbeba? . . . Christmas, vacations, and Mardi Gras . . . then the "beans" in Stunt Night and the pickannies in Talent Night . . . and another year of Zeta closed.



Dell Bailey
 Betty Benton
 Callie Bergen
 Mary Bettis
 Carolyn Crane



Stanley Dunn
 Ann Edwards
 Sarah Gay Edwards
 Ramona Fowler
 Lou Banks Fulton



Karen Gilmore
 Shirley Haney
 Ann Holladay
 Mary Jane Howard
 Cheryl Louise Irwin



Katherine James
 Sharon Johnston
 Hazel Kirkpatrick
 Lee Ann Litwiller
 Kathryn Logan



Joyce Moore
 Gail Ostby
 Sally Pate
 Jane Carol Ramsey
 Donna Taylor



Paula Thomas
 Linda Traywick
 Reba Wright
 Minna Gwyn Yancy



PI INTERSORORITY



Anne Crowell

Hi Pi Anne Crowell
Low Pi Alabel May
Sec.-Treas. Pat Dickson



May Day Pi—
Ann Adams

Pi Intersorority, founded May 1, 1904, at Randolph Macon Women's College, Lynchburg, Virginia, recognizes outstanding sorority women.



Back Row, Left to Right: Quinn, Dickson, James, May, Smith, Rowe. *Front Row, Left to Right:* Lowry, English, Crowell, Edwards, Hearn, Cooper.

S.T.A.B. INTERSORORITY



Eleanor Lawrence



Elaine Page
Blonde of the Year

President Eleanor Lawrence
 Vice-Pres. Ann Autry
 Secretary Lou Banks Fulton
 Treasurer Mary Mansell

S. T. A. B. Intersorority, founded March 15, 1899, at Randolph Macon Women's College, is composed of twelve brunettes and one blonde. Its purpose is to recognize outstanding sorority women.



Back Row, Left to Right: Mansell, Lawrence, Walker. Front Row, Left to Right: Page, Autry, Moody, Emery, Traywick.



Charlie Killinger

ΑΤΩ

OFFICERS

<i>Worthy Master</i>	Charlie Killinger
<i>Worthy Chaplain</i>	Tommy Raines
<i>Worthy Keeper of Exchequer</i>	Lester Goodin
<i>Worthy Scribe</i>	Ed Reeves

Midsummer Night's itinerary: Four rush parties and a Loon hunt. Rush: Long days, longer nights . . . "He went to high school" . . . Thud! Eighteen great pledges. Year's first serenade . . . "Quiet Grace!" Glasgow wins first election, netters grab first trophy. Help week: Kids, footballs, paint, and buddy buttons." Hatzenwhat? "84!" All Goodin's competition either graduates or retires from Rollow's crew. Big "Z". Flagball: Pledges get smashed . . . by actives, etc. (Good goin' "Long Gone!") First penthouse party to celebrate All-Sing victory. (That's right, victory!) Rickoll takes pledges by (snow) storm! Lynn takes Hutch. National honoraries: Caughey, Killinger, Hart, ODK; McLean, Phi Beta Kappa Sophomore; Wells, ATO scholarship, "The Mole." Got some smoke, Brad? Grace gets new leash on life—or vice-versa! Shelby Forest Rangers, Ellendale pond (minus ducks), Collierville chaos. Gosney's deal. Stuckey, Wells, Weber, Raines—unchained. "Rendez-vous" . . . "Boot Hog" who? Killer finds slim pickens at SW. Basketballers undefeated . . . then season starts . . . "sophomore marksman" Watson leads Tau cagers. S. L.'s heart stop beating. Stull campaigns for WGB—all year! Pigtail snaps Johnny's G-String. Stuckey's all tuckered out. 2/3 of chapter vies for Congress delegate—Grand Bahama Island. "Night Train" still wants his \$3. Penthouse, Sardis, Blue and Gold Formal . . . A year to remember!



Nonie Gilmore
Sweetheart



Bill Anderson
 Jim Bowden
 Jim Bullock
 Brad Camp
 Harvey Caughy
 Mac Davis



Whit Deacon
 Doug Fancher
 Bob Garnett
 Elbert Gentry
 Bob Glasgow
 Lester Goodin



Bill Gosney
 Bob Hall
 Bill Hancock
 Dayton Hart
 Roger Hart
 Chip Hatzenbuehler



Jim Hayes
 Sam Highsmith
 Mike Hutchinson
 Don Jenkins
 Charles Killinger
 Frank Luton



Charles McLean
 Whit Middlecoff
 Tom Morris
 John Overly
 Arnold Pittman
 Tom Raines



Tom Richardson
 Charlie Seehorn
 Ashton Stuckey
 Jim Stull
 Jerry Vaughn
 Jack Ward



Rocky Ward
 Don Watson
 Murray Wright
 Eddie Yarbrough
 Ernie Zinn





Bob McLean

KA

OFFICERS

<i>President</i>	Bob McLean
<i>Vice-President</i>	C. Hendricks
<i>Recording Secretary</i>	John McQuiston
<i>Pledge Trainer</i>	Rick Duschl
<i>Treasurer</i>	Alan Meierhoffer

Take a look at the neat, clean young men pictured on the opposite page. Now turn to the Sigma Nu section and compare. Aren't the KA's better looking? This quick test is one of the many possible demonstrations of KA superiority. Compare the men you see pictured with those on the SAE page. Notice that all the SAE's look alike. This is because their pictures are so small. Pledge KA and have a big picture in the annual. Look very closely at our pictures. See the rosy red cheeks all the brothers have. This red glow is called "being lit". Most of the men of KA always have this healthy tinge. In two hours our chapter can drink more beer than all 60 or 70 SAEs can drink in an entire night. Finally, take note of the wide-eyed look we all have. This is because we are searchers after knowledge. The chapter grade average was only one tenth of a point off the top (that will come as a shock to most of the campus, but it is true.) KA's are big winners.



Martha Dunmire
Kappa Alpha Rose

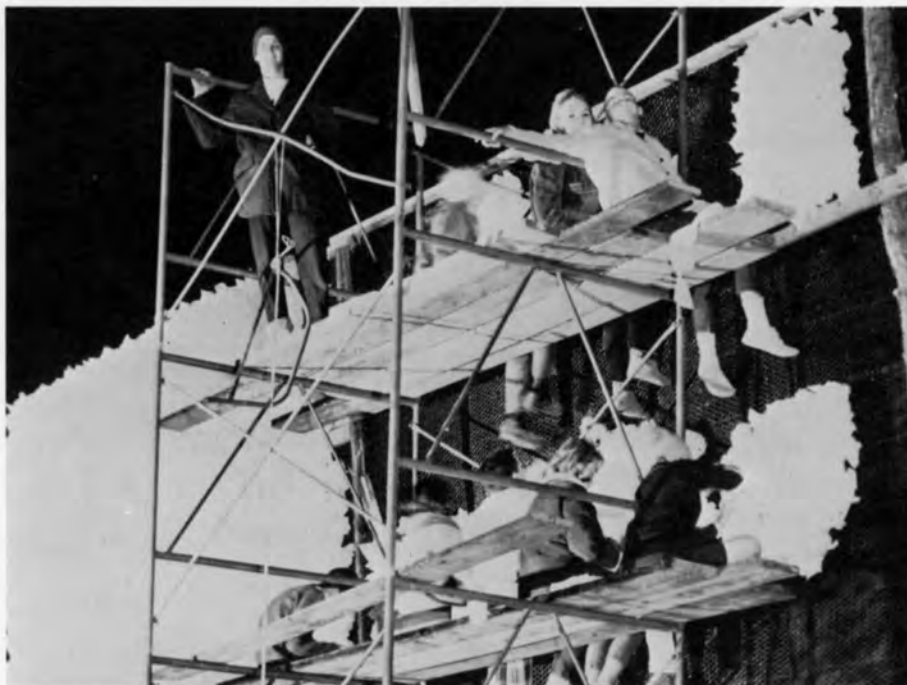

George Abraham
 Jerry Bradfield
 Rick Duschl
 John Gardner
 Winston Cragg



Jim Greenwood
 Jim Head
 "C" Hendricks
 Mike Hewgley
 Tony Jobe



Bill Jones
 Roland Jones
 Hayden Kayden
 West Livaudais
 Bob McLean



John McQuiston
 Paul Mehrle
 Alan Meirhoefer
 Browne Mercer
 Bob Metcalfe



Jim Mitchell
 Ted Morris
 K. C. Ptomey
 Chip Reynolds
 Chile Roberts



Don Snow
 Robert Trumble
 Rusty Vance
 George Walker
 Mark Zbinden





L to R: Gil Jones, Ronnie Splann

ΚΣ

OFFICERS

First Semester

Grand Master	Ronny Splann
Grand Procurator	Gil Jones
Grand Master of Ceremonies	Howard Edington
Grand Scribe	Morris Heins
Grand Treasurer	Tommy Lappage
Guards	Riley Garner David Cooper

Second Semester

Grand Master	Gil Jones
Grand Procurator	Jimmy Roberts
Grand Master of Ceremonies	Jim Putnam
Grand Scribe	Riley Garner
Grand Treasurer	Bill Boyd
Guards	Joe Justice Tommy Gaines Hugh Tucker

It's been a good year so far . . . Friday night excursions to Arlington and Collierville help us relieve tensions and reduce drives. What's that? Oh, just Black swinging from the rafters. The Lions get painted . . . tch, tch . . . Our Homecoming St. Bernard pleases everyone but the judges; How'd we know they were from the W.T.C.U.? We are All-Sing with "Down-the-Tanks" . . . By concerted effort we stay out of intramural first place. Hollingsworth nominates Didelot for the Sportsmanship Award . . . Heins' Shack and Jolley's place invaded by Phi revelers; the neighbors are going on strike . . . Our infamous pool table is refelted for newcomers . . . Splann and Cooper get engaged. That does sound strange! The "Stump" is back; had your J-Flakes, Awix? We'll have a house addition soon, maybe, perhaps . . . and most of the pledges make their grades; We don't believe it either!



Pat Dickson
Sweetheart



Jerry Black
 Bill Bodie
 Bill Boyd
 Tim Carssow
 Wylie Cook
 David Cooper



Jim Couch
 Gary Dalton
 Ronnie Davis
 Russ Didelot
 Mike Drake
 Howard Edington



Willie Edington
 Aaron Foster
 Dossett Foster
 Riley Garner
 Joe Gettys
 Joe Graham



Richard Hayley
 Chatten Haynes
 Morris Heins
 Ray Henley
 Jim Houston
 Jim Houts



Ken Johnson
 Currie Johnston
 Bob Jolly
 Gil Jones
 Joe Justice
 Jack Knox



Danny Kroll
 Tommy Lappage
 Jay Lord
 Paul Mason
 Jeff Miller
 Teddy New



Jimmy Roberts
 Scotty Scott
 John Sellmansberger
 Ronny Splann
 Richard Thomas
 Ricky Thomas



Hugh Tucker
 Robert Turner
 Bob West
 Manning Whitmore





Bill Holmes

Good grief! Who invited Holter back? . . . Quit shaking Henry; that one was only a backfire . . . The snakes get Herbie . . . Whadaya mean, road grader tires! . . . Cheezit! It's the fuzz . . . We had 21% fewer casualties this year without Moses . . . Grashot on skis stalls the 40 horse Merc . . . Pruitt initiated into the Royal Order of the Purple Shaft . . . Let's make it 35 feet tall! . . . Russ, I jusch threw your keys ou' th' winnow . . . Brother Thornton brings a good supply of pork to the beach party . . . I'll bet you a case of beer . . . Who let the sacred golden alligators out of the chapter room . . . I redouble your double double redouble . . . The fire marshal sends Mohrmann up for a long stretch . . . Pineo's curled around the WHAT? . . . Aw, come on fellas; it wasn't my idea to have a chapter inspection three days before exams . . . We're going to have sortofa party, sort of . . . Herbie gets the snakes . . . Five steps, Russ, not three . . . Brother Thorton, will you please withdraw your nomination on account of Brother Pineo's Organic situation . . . Operation Library . . . Hmm, 48c profit. That's about 1c per man per hour . . . Robertson Howard, Julian Edward Wood, James Benjamin Sclater, Jr., Frederick Southgate Taylor, uh . . . uh . . . oh well, it doesn't matter . . . Sorry Dooley, yours is a reject.

ΠΚΑ

OFFICERS

<i>SMC</i>	Bill Holmes
<i>IMC</i>	Eddie Pruitt
<i>THC</i>	Ed Williams
<i>SC</i>	Rich Wehling



Florence Chalker
Sweetheart



John Arehart
John Carter
Joe Dooley
Arnold Drennon

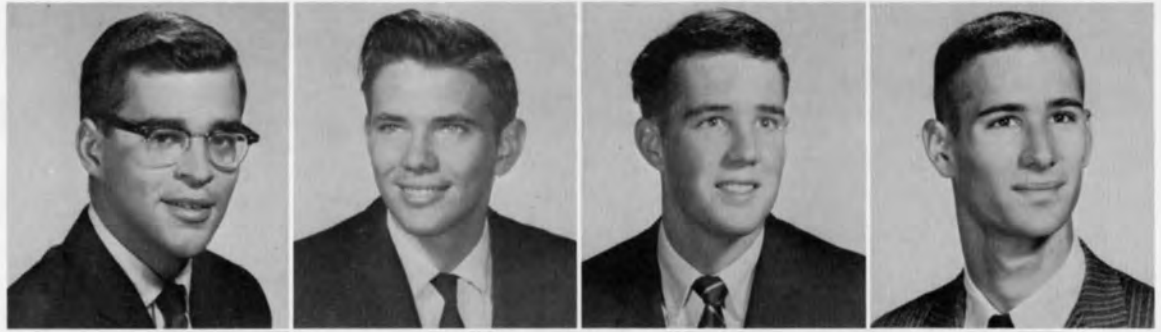

Ronald Godat
Bill Henry
Tom Hinson
Bill Holmes



Bill Johnston
Phil Kahn
Charlie Keown
Jim McKnight



Bob Pineo
Mike Ploag
Eddie Pruitt
Charles Robertson



Phil Schierer
Dennie Spiers
Martin Wehling
Ed Williams



Bill Wilson





David Bird; Billy Hunt

ΣΑΕ

OFFICERS

First Semester

<i>Eminent Archon</i>	David Bird
<i>Eminent Deputy Archon</i>	Joe Dycus
<i>Eminent Treasurer</i>	Billy Hunt
<i>Eminent Recorder</i>	Donnie Dyer

Second Semester

<i>Eminent Archon</i>	Billy Hunt
<i>Eminent Deputy Archon</i>	Carl Fisher
<i>Eminent Treasurer</i>	Bill Allen
<i>Eminent Recorder</i>	Jim Fall



Anne Smith
Sweetheart

September—Rusha, rasha, rasha—we did and pledged 18 of the best guys on campus. Football season opens and Alph's lead the Lynx on (and off) the gridiron. Lion flagballers sweep the field and take both trophies . . . 3 overtimes—a foul shot—and SAE captures "A" league basketball trophy. Brothers invade Collierville for the first party of the year. SAE Butcher Shop wins first place in Homecoming . . . "Operation Sweep" sucks with Allen and All-Sing. The "Arkansas Moon" invades Ellett Hall and Keyes is voted the "untruest" gentleman of the year. Santa comes to the Christmas party—Munnie get the toucha award . . . Christmas vacation takes its toll on the brothers' pins . . . Shepard and Greaves get married. The S.S. Barrie sinks and May has to swim to Europe. Greer turns campus lover at the sandbar party. Bird bows and scrapes—Munnie takes his pin . . . Hunt takes the reins 2nd semester . . . SAE's take to the ranch and Johnston and Williams change their majors to animal husbandry . . . Thanks to the pledges, SAE's roar at the Roaring Twenties . . . Brothers play big part in CAC Championship . . . Fisher finally becomes valuable. The formal comes in May and so do exams . . . The lion still roars and Phi Alpha still rings out over Zoo U.

Joe Alford
Bill Allen
Thad Amacker
Bob Barrie
David Byrd
John Boswell
Bruce Bourland



Gus Breyspraak
Marty Brown
Warner Calhoun
Bert Chafin
Larry Churchill
Bill Cobb
Lynn Conrad



Paul Cox
 Dan Daniel
 John Davis
 Joe Dycus
 Donnie Dyer
 Jim Fall
 Carl Fisher



Eddie Fowler
 Tommy Geiger
 John Grear
 Tim Greaves
 Scott Hallford
 Bill Harwood
 Robin Herndon



Bruce Herron
 Joe Howell
 Walter Howell
 Billy Hunt
 Dick Johnston
 Steve Johnston
 Vince Kouns



Bill Leneave
 Butch Lightsey
 Mac McCafferty
 Bill McColgan
 Eddie McColgan
 Mike McConnell
 Challice McMillin



Tommy McWhirter
 Cleve May
 David Miles
 Ed Miller
 Ted Mohns
 Danny Morgan
 Sandy Myatt



Alan Peterson
 Lee Pevsner
 Jim Place
 Buddy Ratcliff
 John Ratcliff
 Greer Richardson
 Jim Selman



Fred Sheppard
 Robert Shirkey
 Robert Seibert
 Aubrey Smith
 Ed Snead
 Al Todd
 John Treace



Roy Twaddle
 John Welch
 Tommy Williams
 Tommy Windham
 Ronnie Zumstein





Tommy Durff

SN

OFFICERS

<i>Eminent Commander</i>	Tommy Durff
<i>Lieutenant Commander</i>	Ken Tullis
<i>Treasurer</i>	Ben Frank Ward
<i>Recorder</i>	Charles Jernigan
<i>Pledge Marshal</i>	Rick Baker
<i>Sentinel</i>	Jimmy Miller

Rush: SN really came through—if you don't believe it ask Paul B. Smitty Smith raises his voice at a pledge. Baker: "Now if I were pledge-trainer . . ." Soares goes on the wagon—for three days. Epsilon Xi's go wild: Doyle and date leave party. Stockley buys a new coat. Dail Mullins: "All that glitters ain't gold." Has anyone seen Roy? Ray Wintker: "Operator, I'd like to place a person to person call to Greenville." Jody: "But it only had 300 miles on it." Knox joins the car of the week club. Moon buys his 5th pledge pin. Poolman: "I did." Founders' Day: Buford remembers booze but forgets speaker. Madge drinks—Tullis watches. T. Durff: "I don't see why the Commander can't get the Best SN of the year award." Dumb jocks keep the fraternity going—right, Weber? Gallagher changes major from Chemistry to Campusology to—? Don Hollingsworth says SN will win all three trophies in basketball, or else. Duane Mills has been nicknamed Rudolph by Tommy Eades . . . Famous last words by Ellison: "They never flunk out a senior." Bob Wild: "I'm going to have a birthday party." Bagley: "Love 'em and leave 'em. Pope, do you discriminate against noble Christians?" Awsumb says something—What! Cy can't make his own namesake, but enjoys Stunt Night.



Madge Wood
Sweetheart



Richard Awsumb
Paul Baddour
Charles Bagley
Rick Baker
David Blankenship
Barry Boggs
Tommy Brooks



Lee Brown
Tom Buford
Charlie Calhoun
Joe Clarke
Cliff Clifton
Roger Cooper
Buddy Doyle



Tommy Durff
Jim Durham
Tommy Eades
Boyd Ellison
Camp Ferguson
Charlie Gallagher
David Gray



Ed Hankins
Don Hollingsworth
Cyril Hollingsworth
Charles Jernigan
Dale Ledbetter
Vern McCarty
Joe McCown



John McKinnon
Robert Mehrle
Jimmy Miller
Duane Mills
Bill Milner
Jim Moon
Jimmy Moore



Dale Mullins
Charles Murphy
Bob Packer
Knox Phillips
John Poolman
Henry Pope
Jimmy Russell



Bill Scaljon
Roy Selvidge
Garry Sharp
Wayne Shelton
Smitty Smith
Bob Suarez
Kelly Thomas



Jack Tilton
Mike Utley
Joe Walker
Ben Ward
Bill Weber
Terry Westbrook
Mike Whitaker



Jimmy Whittington
Bob Wild
Ray Wintker



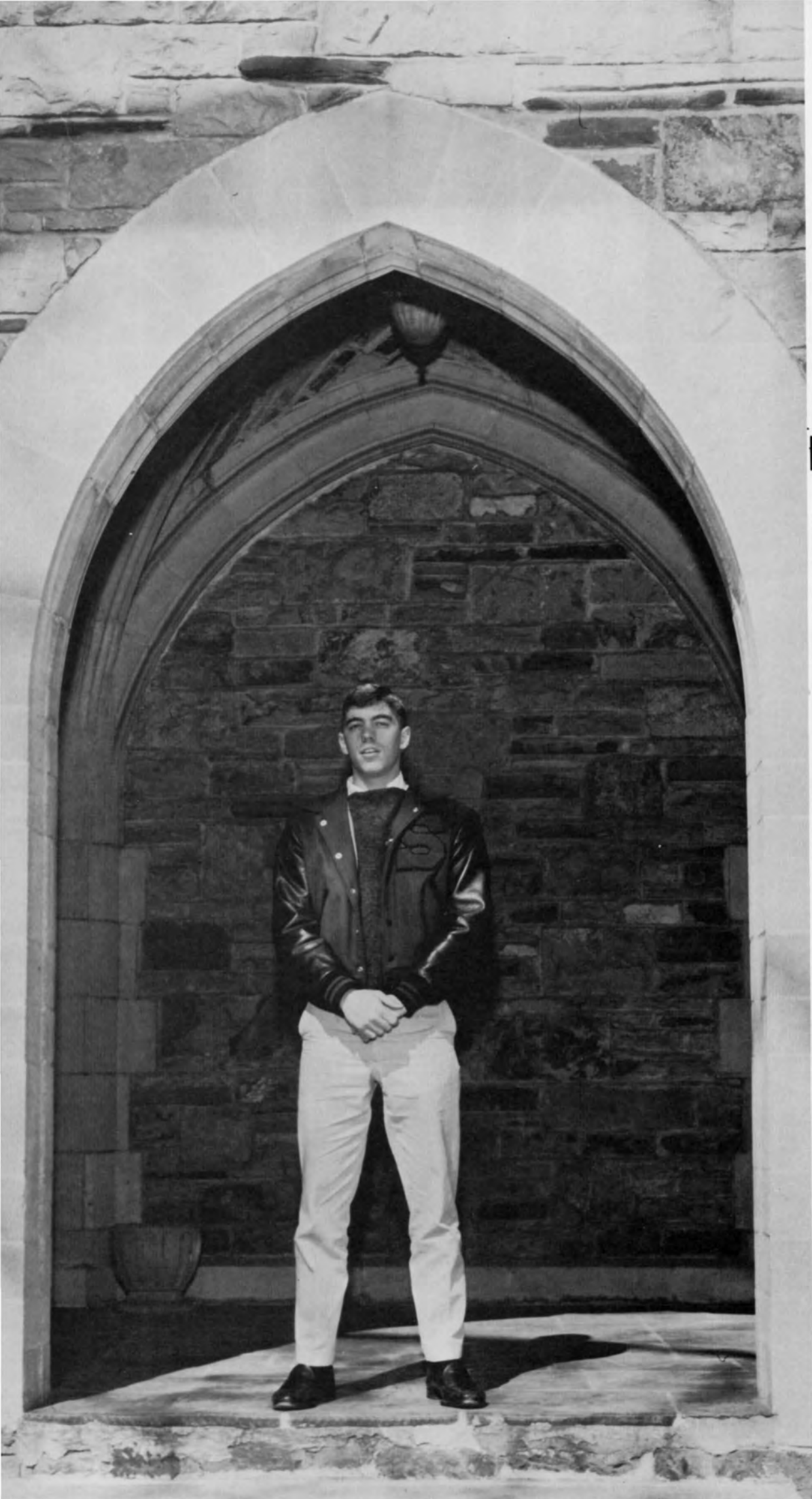



SPORTS



DON DUCKWORTH—Basketball



JESSE JOHNSON—
Football and Baseball

LYNX



WILLIAM MABRY—Athletic Director

COACHING STAFF

FREEMAN MARR—Track



DERRICK BARTON—Tennis





Lynx Gridmen L. to R., *Tow Row*: Shirkey, McCarty, Mehrle, Fancher, Weber, West, Treace, Harwood, Ratcliff. *Middle Row*: Coaches Manley, Johnson, Henley, Chafin, Gilbert, Sutton, Haynes, Didelot, Kyle, Houts, McMillin, Coaches Roberts, Ray. *Front Row*: Manager McConnell, Ferguson, Dycus, Whitaker, Bird, Mills, Whittington, Durham, Smith, Hollingsworth, Hallford, Manager Leneave.

ROUGH SEASON FOR LYNX

Although the 2-5-1 record compiled by the Lynx football team is not the most outstanding record ever produced by a Southwestern football squad, our team had some outstanding accomplishments worthy of note.

Jesse Johnson, former Arkansas State coach, became the head Southwestern football coach this year. Many changes were brought about by the Johnson brand of football, one of which, spring practice for the grid squad, has not been seen at Southwestern for some time.

There were numerous individual honors received by the Lynx. Bert Chafin wound up the season re-writing College Athletic Conference records. Chafin holds new records with 58 completions, 895 yards passing, and eight touchdown aerials for the year.

Quarterback Bert Chafin, guard Willie Edington, and tackle Challice McMillin were rewarded for their outstanding effort by being selected on the All-CAC team. Also receiving honorable mention on the team picked by the conference coaches were Lynxmen Ray Baker, end; John Treace, guard; Bill Sutton, center; and backs Bill Harwood and Scott Hallford.

The Lynx lost six senior lettermen from the squad at season's end. End Bob West, halfback Scott Hallford, center Bill Sutton, tackle Challice McMillin, fullback Randy Kyle, and Bill Harwood have finished their grid careers for the Lynx.

At the annual Southwestern football banquet, two sophomores, quarterback Bert Chafin and line-backer Butch Lightsey, received the most valuable back and lineman award respectively. Twenty-two members of the sophomore-laden Southwestern squad received letters, giving the Lynx hope for an experienced 1964 squad.



JOHN TREACE
 Germantown, Tenn.
 Guard—Sophomore



VERN McCARTY
 Helena, Ark.
 Guard—Sophomore



CHALLICE McMILLIN
 Burlison, Tenn.
 Tackle—Senior



BILL WEBER
 Houston, Texas
 End—Sophomore

LYNX OPEN IN 13-13 DEADLOCK

Southwestern opened the 1963 football season in a 13-13 tie with College of the Ozarks at Hodges Field before a crowd of 800. The first score of the game came when end Ray Baker knocked the ball from the Ozark quarterback and Vince Kouns scooped up the ball to tumble into the end zone. Don Hollingsworth scored the second touchdown for the Lynx when he found running room. Buddy Ratcliff converted one of two tries.

VINCE KOUNS
 Memphis
 End—Sophomore

RANDY KYLE
 Memphis
 F.B.—Senior

RAY HENLEY
 Scarsdale, N.Y.
 H.B.—Freshman

BUDDY RATCLIFF
 Memphis
 H.B.—Sophomore

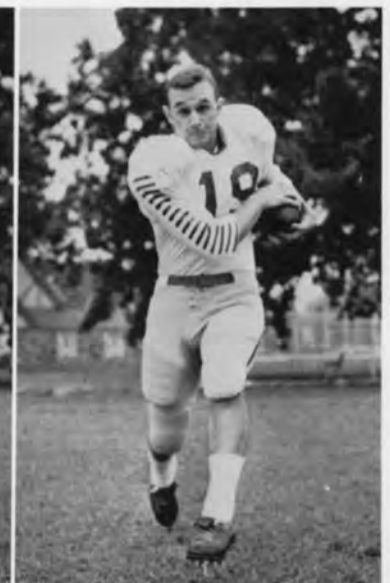



SMITTY SMITH
Jackson, Tenn.
H.B.—Sophomore



BUTCH SHIRKEY
Stuttgart, Ark.
H.B.—Freshman



BILL HARWOOD
Memphis
H.B.—Senior



MIKE WHITAKER
Mason, Tenn.
F.B.—Freshman

SOUTHWESTERN COASTS TO VICTORY 45-13

Southwestern took only 25 minutes to post 36 points on the scoreboard against Central Methodist College, then coasted to an easy win. Randy Kyle, senior fullback, ran the ball for 98 yards on only eight attempts to be the leading ground gainer for the Lynx. Freshman Butch Shirkey scored 12 points on a pass from Bert Chafin and a 60 yard punt return. Buddy Ratcliff, Scott Hallford, and Mike Whittaker also scored.

Chafin connects over defender's outstretched arms.

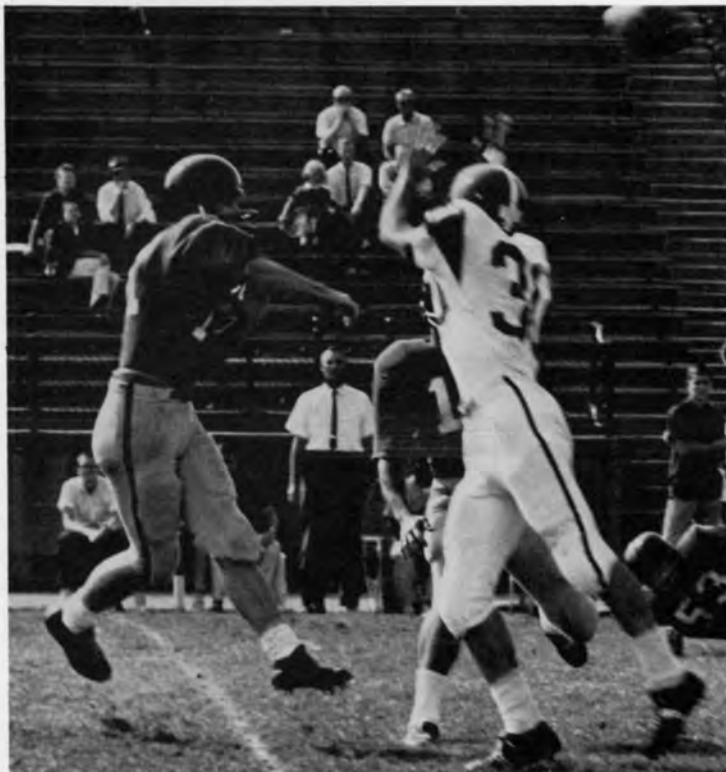

Randy Kyle lunges for a first down.

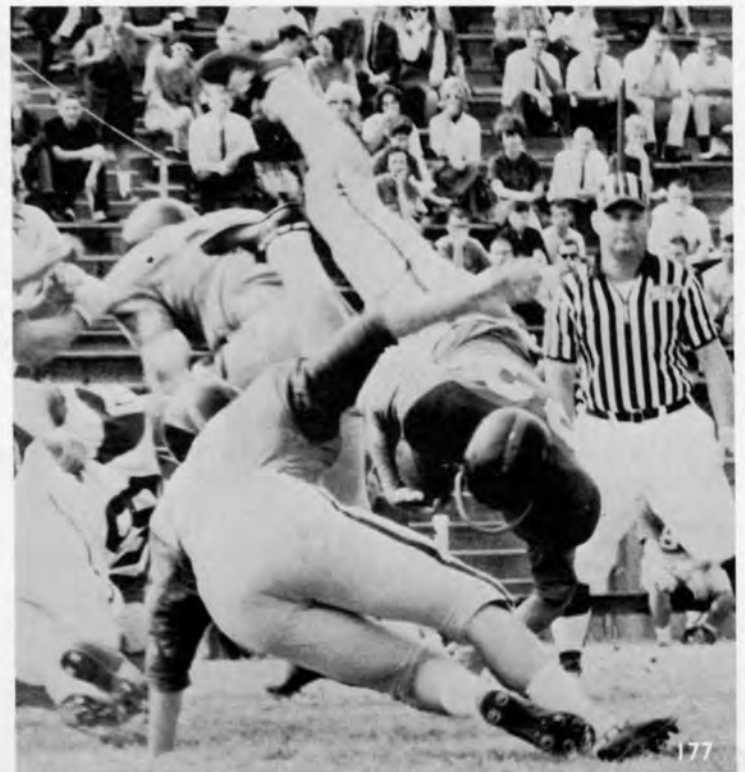



ROBERT MEHRLE
Caruthersville, Mo.
Quarterback—Freshman

JOE DYCUS
Memphis
Fullback—Junior



Lynx Coaching Staff L. to R.: Elmer Ray, Floyd Roberts, Head Coach Jesse Johnson, and Jerry Manley.

JIM WHITTINGTON
Selmer, Tennessee
End—Freshman

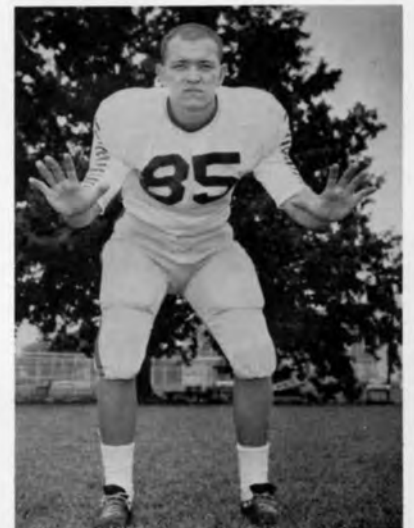

DOUG FANCHER
Dallas, Texas
End—Senior

LYNX DROP CAC OPENER 20-8

The Lynx got the better of Centre statistically but not on the scoreboard as Southwestern lost the College Athletic Conference opener at Danville 20-8. The Lynx rallied from an early deficit to take a dim lead, only to have the Colonels edge in front at the end of the first quarter and stay there the remainder of the game. The lone tally came in the first period as Bert Chafin scored on a four yard, second-down spurt into the end zone, and then converted to post the only Lynx score.

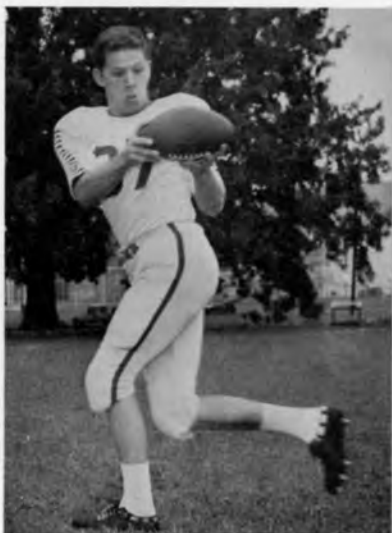

BOB WEST
Memphis
End—Senior

JIM DURHAM
Hot Springs, Ark.
End—Freshman



Bert Chafin pitches out to a trailing halfback (we hope).

DON HOLLINGSWORTH
Little Rock
Q.B.—Freshman

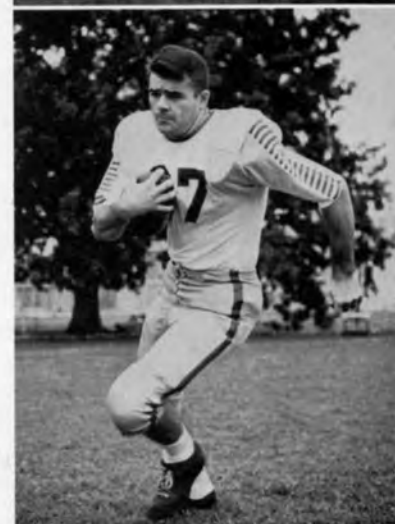

CAMP FERGUSON
Madisonville, Ky.
H.B.—Sophomore

SOUTHWESTERN TOPPLES

MILLSAPS 27-7

The Lynx began an impressive victory by scoring on the second play from scrimmage and continued to roll to a 27-7 victory over Millsaps College. Scott Hallford returned the opening kickoff to the Lynx 24-yard line, and senior fullback Randy Kyle carried 75 yards to the Millsaps one on the first play from scrimmage. Kyle plunged for the touchdown on the next play, and Buddy Ratcliff converted. All the Lynx scoring came in the first half, with two touchdowns in the first quarter and another in the second quarter.



RUSS DIDELOT
Memphis
Tackle—Sophomore

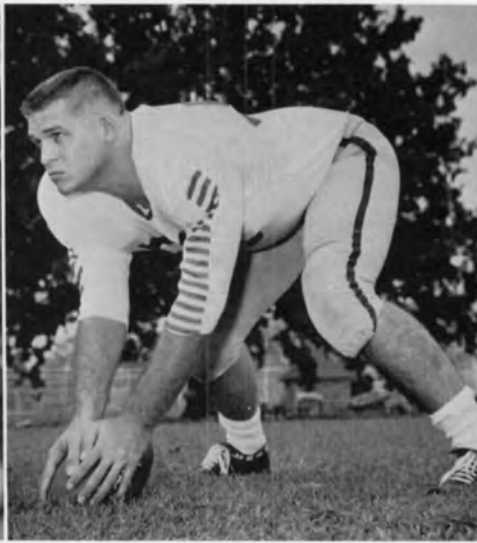

BILL SUTTON
Memphis
Center—Senior



JIM HOUTS
Memphis
Tackle—Sophomore

LYNX FALL TO LATE SURGE 14-7

Georgetown scored the winning touchdown against Southwestern with two minutes remaining to delight their homecoming crowd. The Lynx mistake was an intercepted pass thrown by quarterback Bert Chafin. The Lynx score was posted by senior Bill Harwood on a pass from Chafin with Ratcliff kicking the extra point. Two goal line stands by Southwestern stopped Georgetown from scoring on other occasions.

Lynx defenders lower boom!



Coach Johnson with captains McMillin, Bird, and Harwood.





BERT CHAFIN
Little Rock
Q.B.—Sophomore



DUANE MILLS
Memphis
Center—Sophomore



SCOTT HALLFORD
Bartlett, Tenn.
H.B.—Senior

LYNX VICTIMS IN BATTLE 47-19

Washington University made Southwestern its eighth straight football victim with a 47-19 decision over the Lynx in a College Athletic Conference contest. Using three separate units to wear down the outmanned Lynx, Washington struck for two touchdowns in each of the first three periods and capped the scoring with a low tally in the fourth quarter.

Fighting Lynx: Bill Sutton, Bert Chafin, Bill Harwood, Buddy Ratcliff.





CHATTEN HAYNES
Mobile, Ala.
Tackle—Freshman

DAVID BIRD
Little Rock
Guard—Senior



Vince Kouns grabs a Chafin aerial.

BUTCH LIGHTSEY
Jackson, Miss.
Center—Sophomore



WILLIE EDINGTON
Mobile, Ala.
Guard—Freshman

LYNX FALL 28-0 BEFORE SEWANEES

Southwestern gave little ground and only seven points in the first half, but fell apart in the second half as undefeated Sewanee broke Lynx defenses for a 28-0 football victory before a homecoming crowd of 1,447 at Hodges Field. The traditional rivalry between the two schools was continued as the annual Sewanee student body rally at midfield was again in evidence. This was the third conference loss registered by the "Fighting Few" in as many tries.

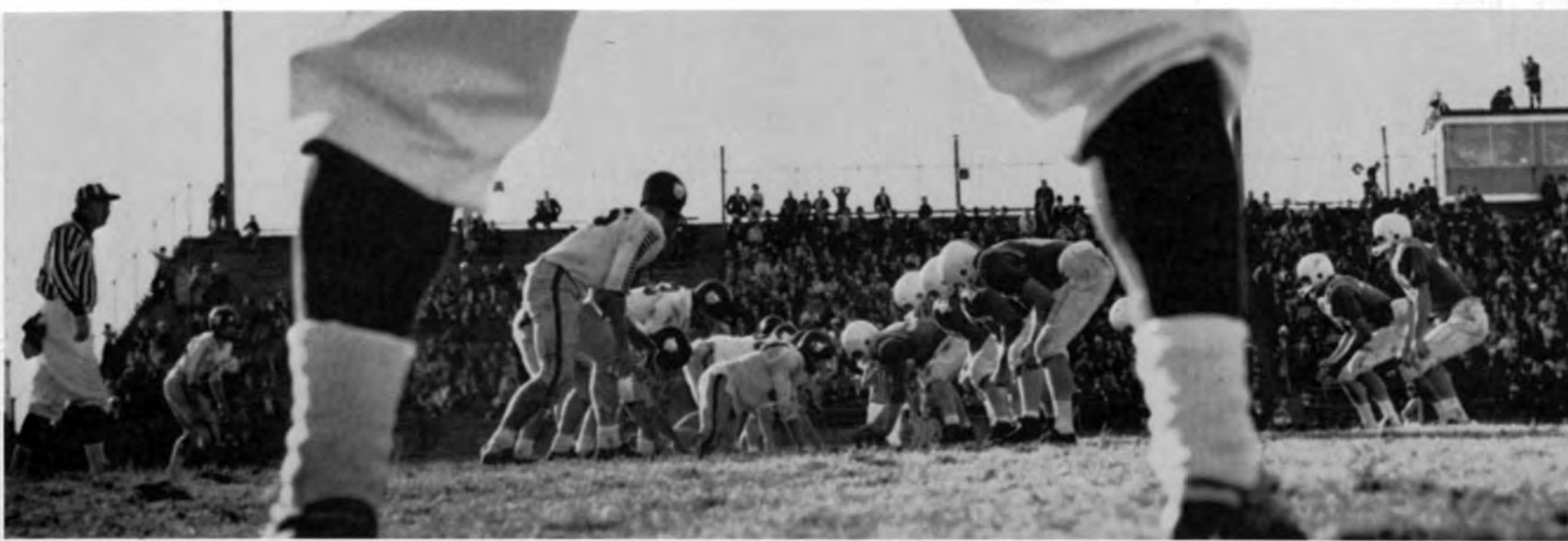

A Southwestern ballgame from the official's point of view.

W & L RIPS LYNX 36-12

Washington and Lee overwhelmed Southwestern of Memphis with a 28 point spree in the second quarter and coasted to a 36-12 College Athletic Conference victory. Most of the Lynx woes were attributed to numerous mistakes. They never had an opportunity to punt, losing the ball four times on fumbles and three times on interceptions. A pass from Chafin to Baker accounted for the first tally and the second score in the waning minutes of the game was on a pass to Baker after being set up by a blocked punt which was made by Bill Sutton.

Chafin downed from behind as McCarty and Kyle look on.





Lynx Harriers L. to R.: Ted Morris, Bill Wingo, Gary Nichols, Larry Churchill, John Poolman, Doug Post, Dossett Foster, Charles Murphy.

HARRIERS HAVE 7-5 RECORD.

Southwestern extended its string of winning cross country seasons to eight this fall, as coach William R. Maybry led the Lynx harriers to a 7-5 record. At the beginning of the season the outlook was not so favorable, but Maybry attributes the team's success to the great improvement of returning squadmen.

The schedule was the toughest to date, including Arkansas State, Mississippi College, Union University, and Washington University—annually rugged teams.

Senior captains Howard Romaine and Dossett Foster continued in their stellar ways, but the high spot was the improvement of John Poolman and Ted Morris; they were often high in the top six finishers. Neither ran much last season.

Another great contribution to the Lynx cause was freshman Gary Nichols, who will be a top man next season. He was fourth in the Lynx ranks this year and always a threat to the opposition.

Southwestern has never had a losing season in cross country since Maybry took the reins in 1956, and the prospects for the next season are excellent, despite the loss of Foster, Romaine, and Poolman.



JOHN POOLMAN
Little Rock
Senior



DOSSETT FOSTER
Memphis
Senior



GARY NICHOLS
Memphis
Freshman

Nichols and Morris stride to victory.





TED MORRIS
Birmingham, Ala.
Junior



LARRY CHURCHILL
Little Rock, Ark.
Freshman



BILL WINGO
Birmingham, Ala.
Freshman

Foster passes Mississippi College opponent.



Foster and Romaine finish one-two in crucial meet.



LYNX CHEERLEADERS



Southwestern Varsity Cheerleaders, *L to R, Bottom Row:* Flo Blake, Kay M. Poolman, Virginia Lowry, Larrie Del Daniel. *Top Row:* Jeanie Heltzel, Tina Alston, Didi Hale, Anna Belle Whiting.



Lynx Cagers L. to R., Top Row: Herb Slate, Jack Tilton, Charles Murphey, Joe Gettys, John Boswell, Gary Sharp. Middle Row: Coach Don Duckworth, Ed Taylor, John Welch, John Farese, Currie Johnston, Manager Jerry Black. Bottom Row: Howard Edington, Carl Fisher, David Miles, David Tyree, Bob Aslinger.

HAIL LYNX-CAC CHAMPS

Southwestern's basketball team ended a successful season by winning the College Athletic Conference Tournament held on the Lynx court. Leading this edition of the "Fighting Lynx" were junior Carl Fisher (6-2), and freshmen Jack Tilton (6-1) and Gary Sharp (5-10). Also senior and four year veteran Aubrey Smith, who graduated in mid-season, and junior transfer Bob Aslinger exhibited excellent play in the team's 9-12 record. This record, although not a winning one, was an improvement over the past several seasons. This years highlight was of course the CAC Tournament. Fifth-seeded Southwestern took two stunning victories, Sewanee, 75-74, and Centre, 97-76, enroute to the championship. In addition to the title, Carl Fisher was named the Most Valuable Player in the tournament and Jack Tilton was named to the All-Tournament team. Senior David Miles, Bob Aslinger, and John Welch were also instrumental in winning the trophy for Southwestern. The 64-65 season looks especially bright because only Seniors David Miles and Howard Edington will leave via graduation. Both of these men played basketball for four years at Southwestern. Coach Don Duckworth, in his first year of coaching at Southwestern, and the whole Lynx team deserved a great deal of credit for bringing basketball to a new height of success at Southwestern.

LYNX STARTING FIVE

DAVID MILES
Memphis
Center—Senior

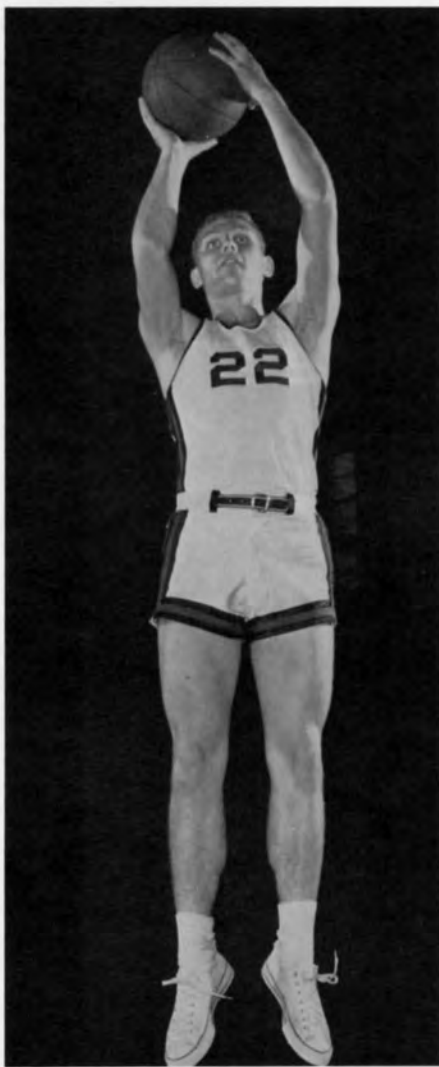

JACK TILTON
Memphis
Forward—Freshman

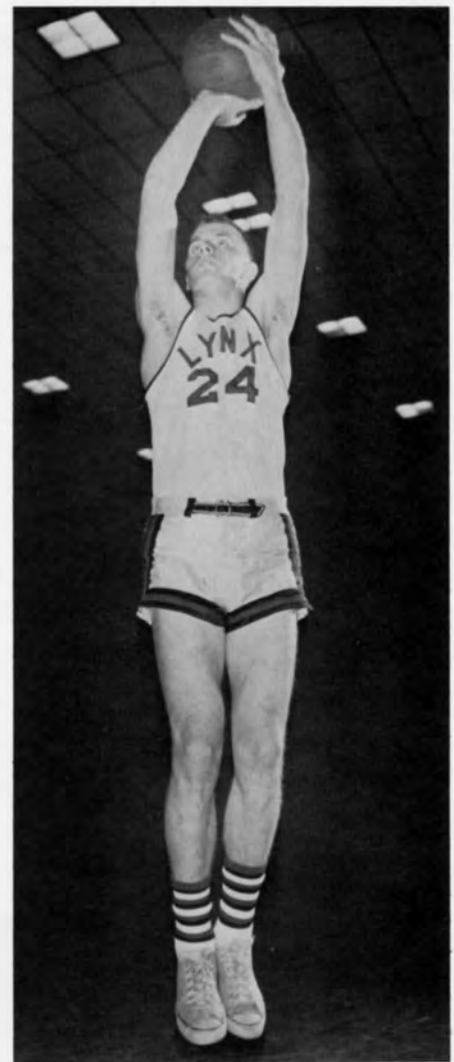

BOB ASLINGER
St. Louis
Forward—Sophomore

CARL FISHER
Memphis
Guard—Junior

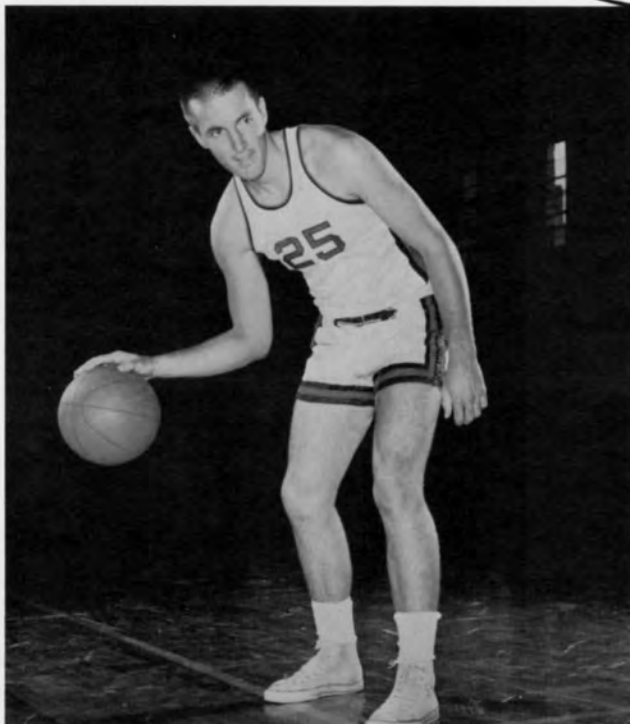

GARY SHARP
Memphis
Guard—Freshman

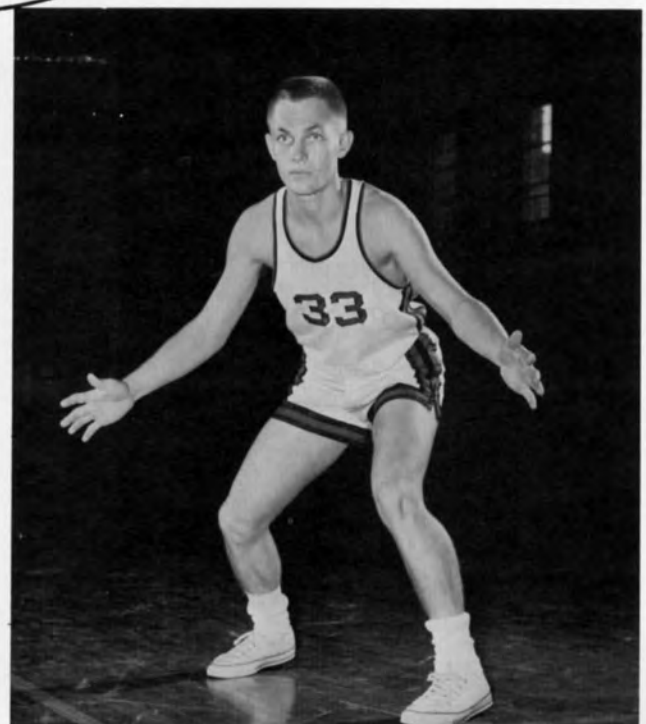

Southwestern 90	Florida Southern 113	Southwestern 84	Belhaven 79	Southwestern 81	Millsaps 57
Southwestern 99	Rollins 101			Southwestern 68	Lambuth 82
CAC TOURNAMENT					
Southwestern 93	Lambuth 86	Southwestern 75	Sewanee 54	Southwestern 82	Birmingham So. .. 84
		Southwestern 97	Centre 76		
Southwestern 71	Millsaps 85			Southwestern 66	Little Rock 106
Southwestern 87	Lambuth 68			Southwestern 82	Union 92
Southwestern 87	Millsaps 79			Southwestern 82	Birmingham So. .. 78
Southwestern 87	Hendrix 94			Southwestern 67	Sewanee 85
Southwestern 61	Washington U. 84			Southwestern 65	Little Rock 78
Southwestern 78	Belhaven 56			Southwestern 70	Sewanee 78

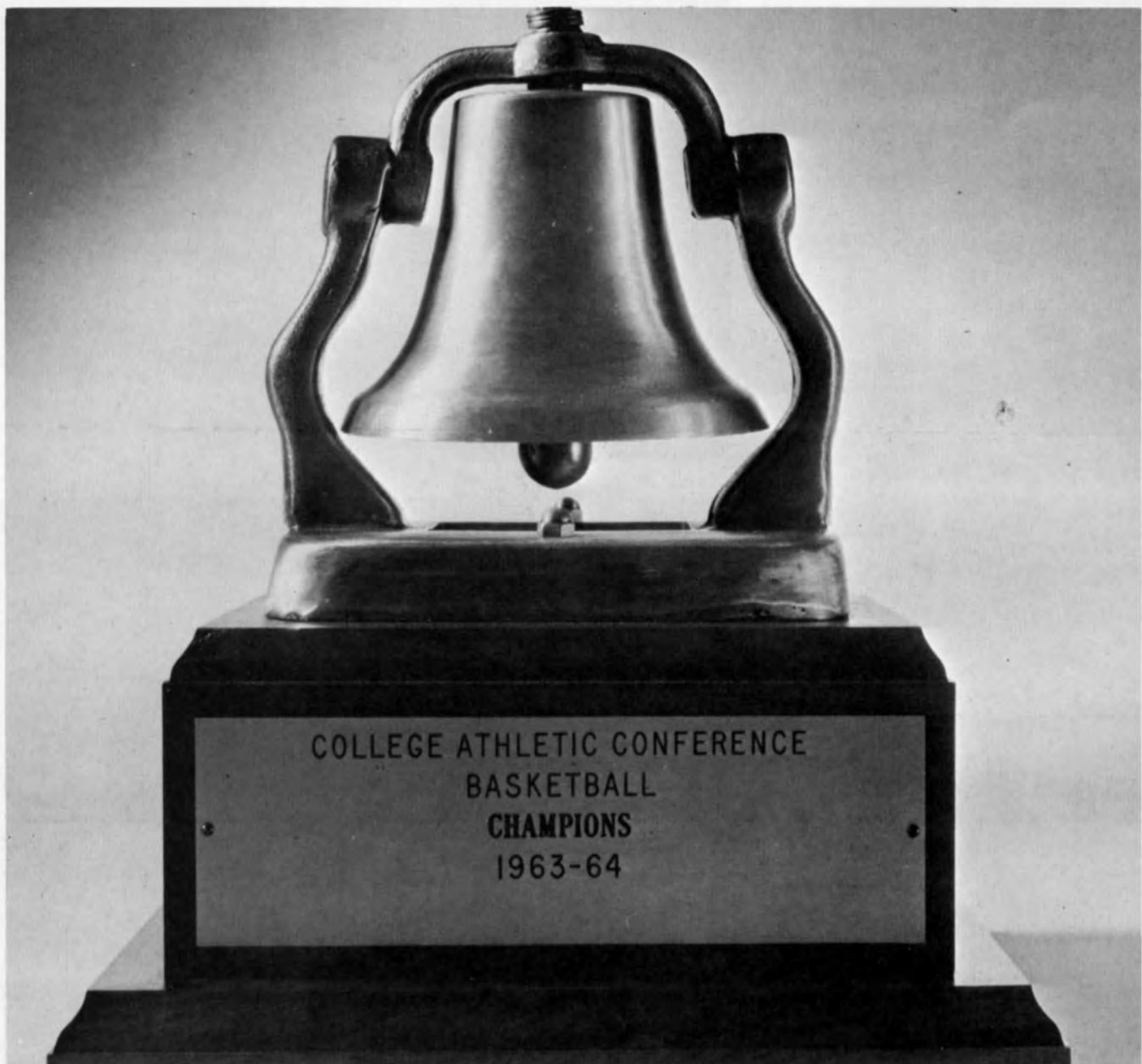



Little John Boswell evades three Sewanee defenders as he scores for Lynx.

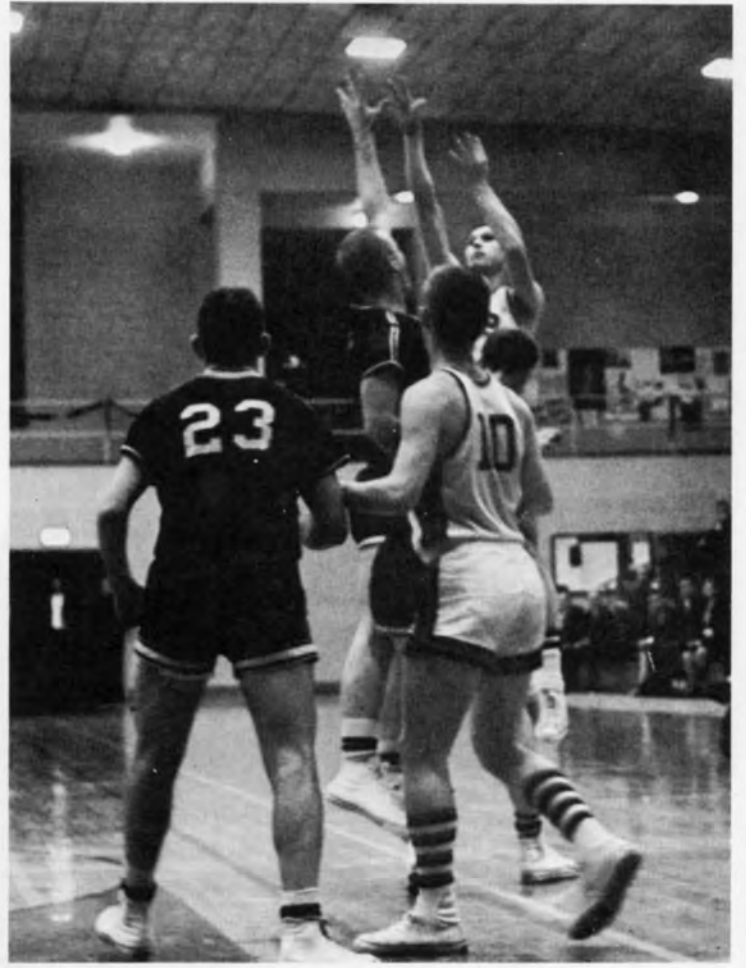

Tilton shoots over defender as Sharp prepares for rebound that never came.

JOE GETTYS
Clinton, S.C.
Guard—Freshman

DAVE TYREE
Memphis
Center—Junior

JOHN BOSWELL
Memphis
Guard—Freshman

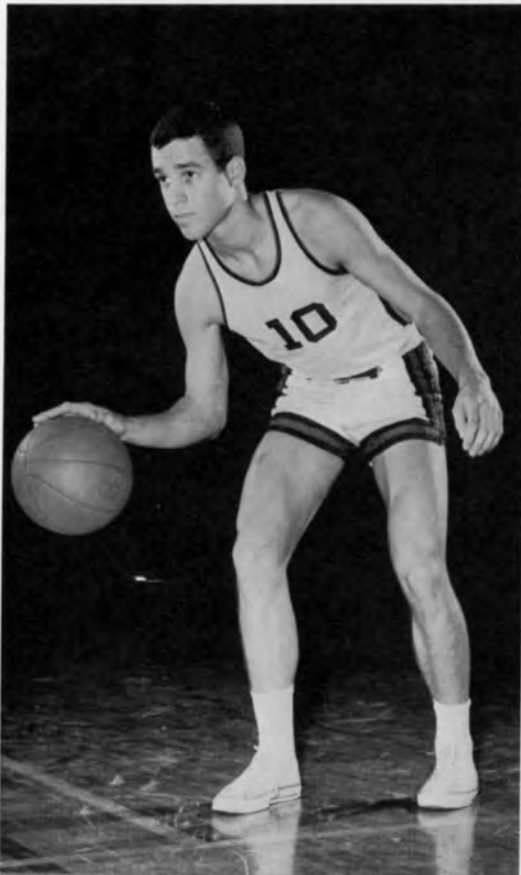

LYNX

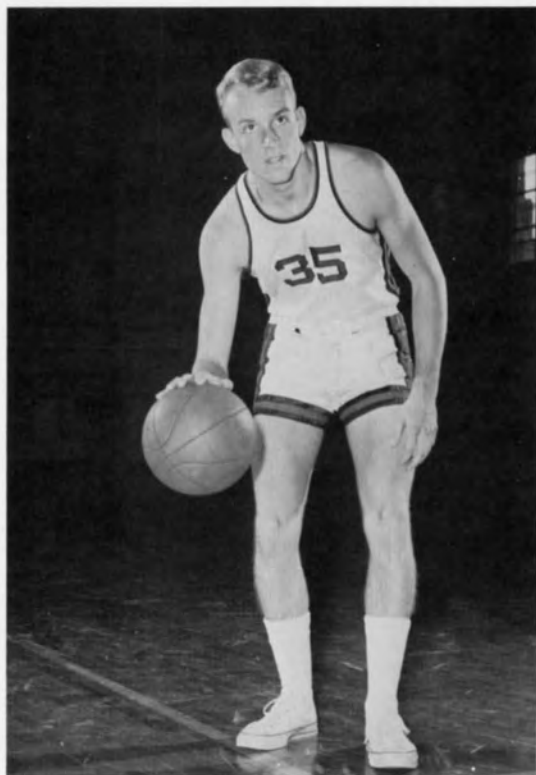

HOWARD EDINGTON
Mobile, Ala.
Forward—Senior

JOHN WELCH
Memphis
Guard—Sophomore

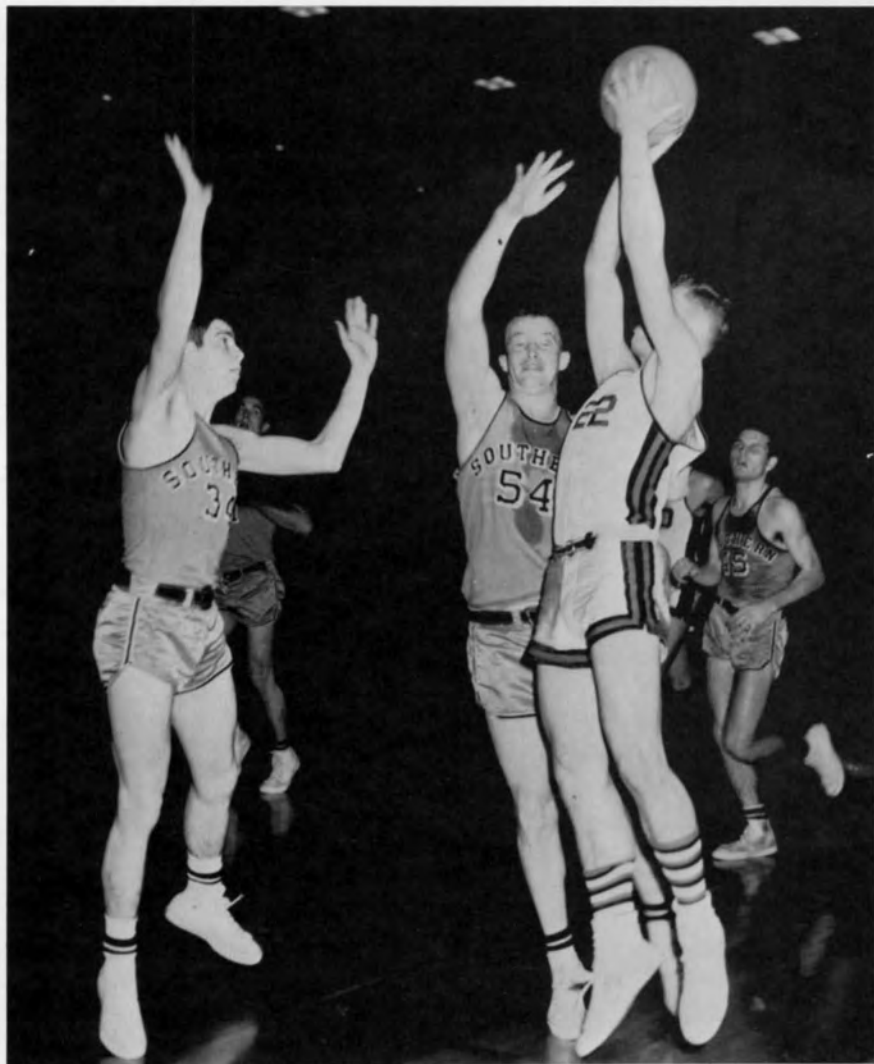
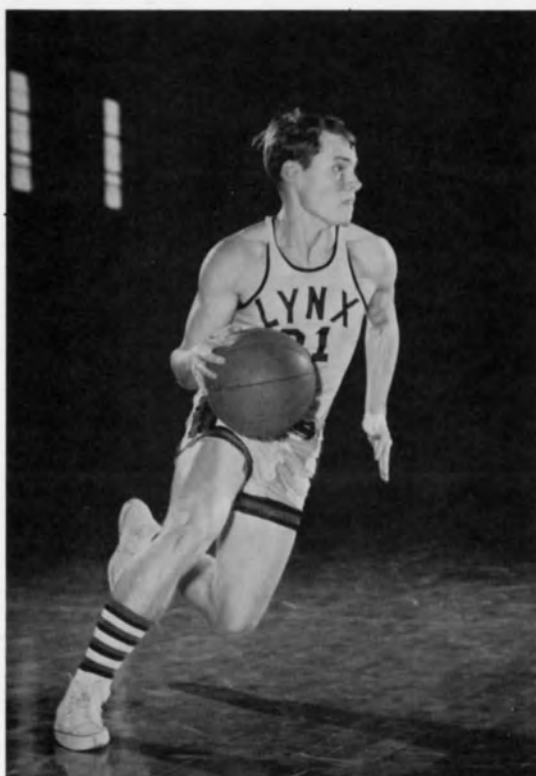

Smile, you're on Candid Camera!

CAC

REIGN



Fisher reaches for a pass as Welch looks on.

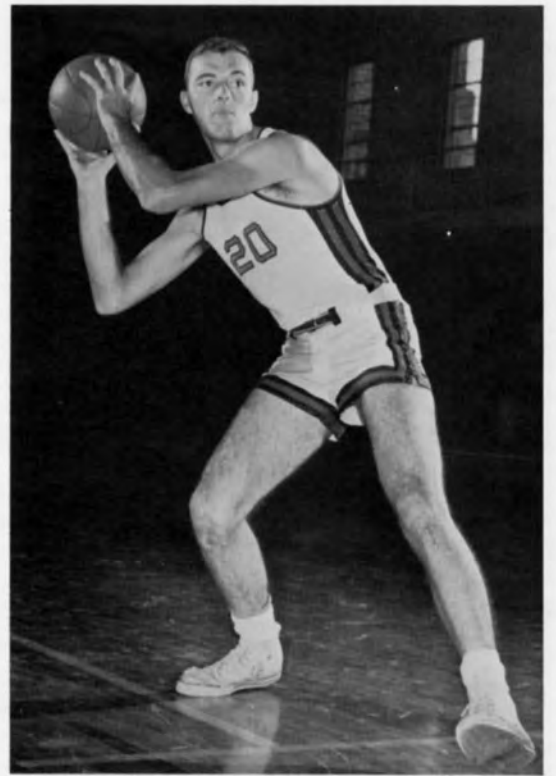

AUBREY SMITH
Memphis
Center—Senior

CURRIE JOHNSTON
Davidson, N.C.
Forward—Freshman

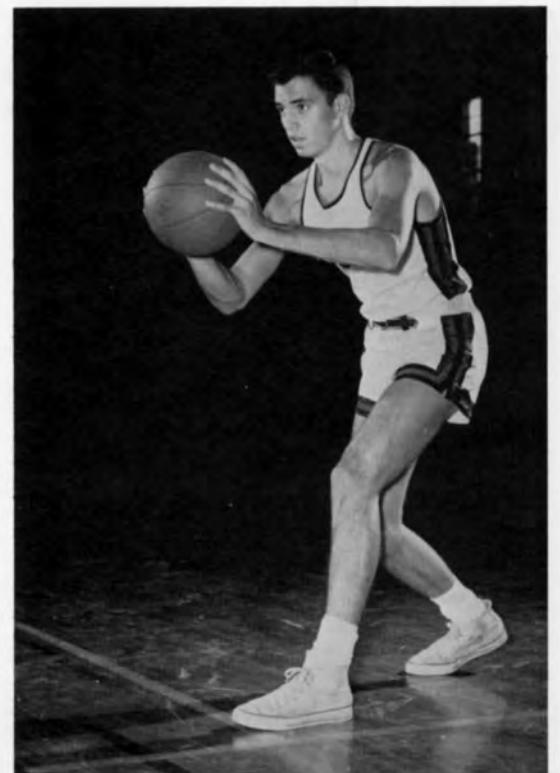

CHAMPS



JOHN FARESE
Ashland, Miss.
Guard—Sophomore

CHARLES MURPHY
Memphis
Center—Freshman

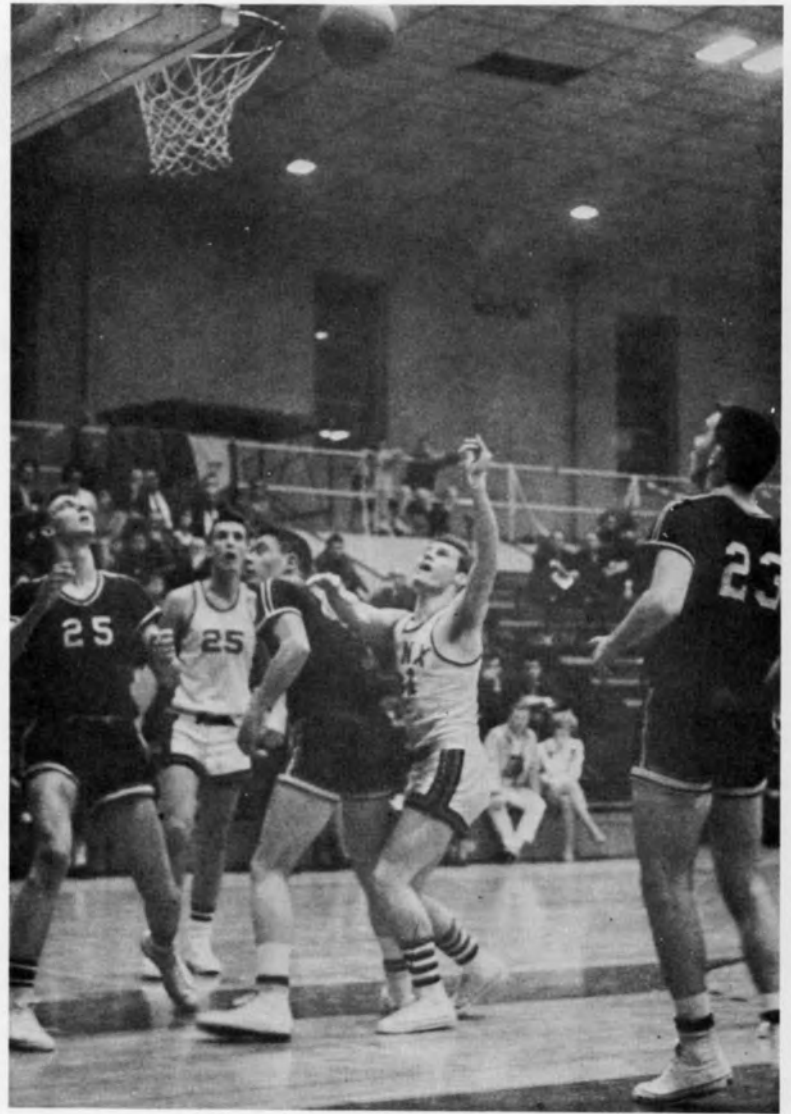
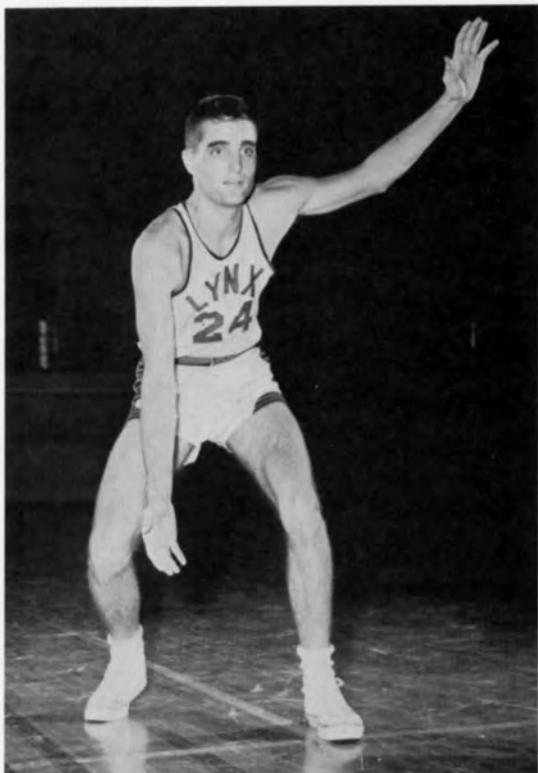

Welch scores two on pass from Fisher.

FUTURE

FOR

BRIGHT

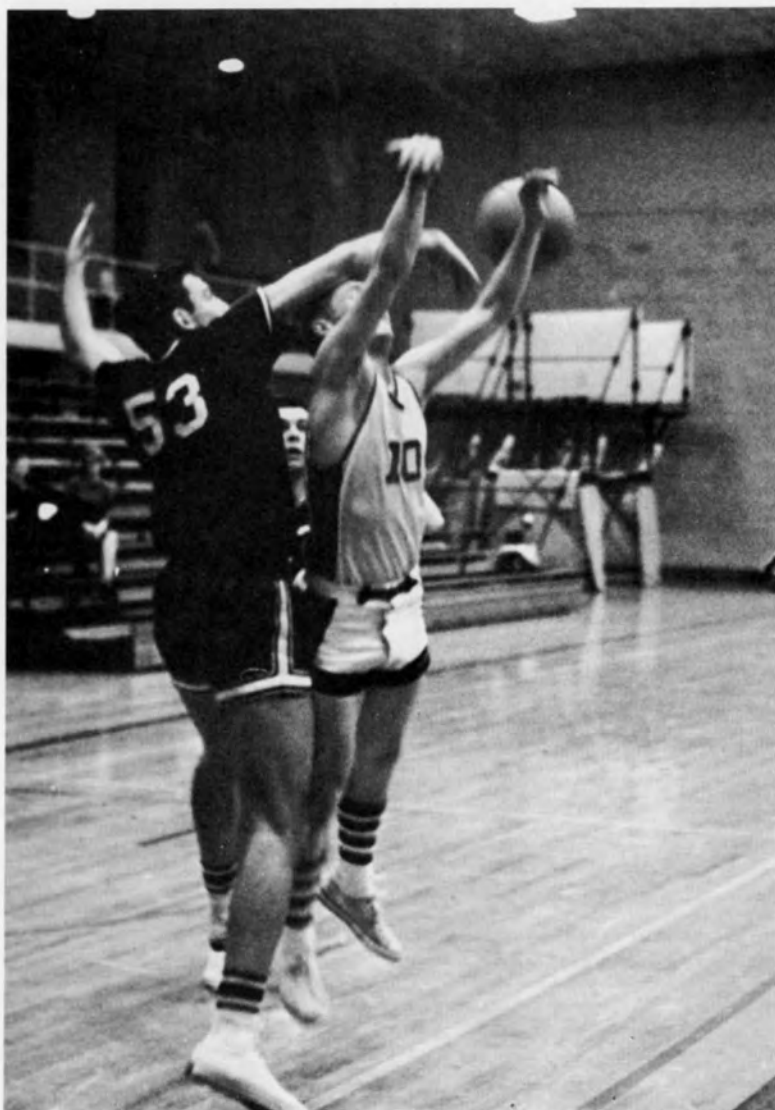

Sharp draws foul on over-sized opponent.

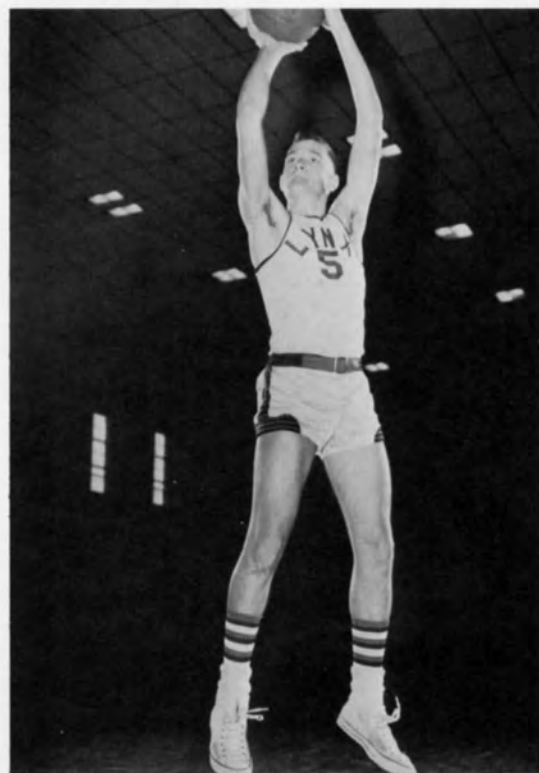

HERB SLATE
Memphis
Guard—Freshman

ED TAYLOR
Memphis
Forward—Sophomore



LYNX



L to R, Top Row: Coach Morris, West, Knox, Churchill, Daniel, Anderson, Didelot, Eustis, Murphy, Keyes, Coach Marr. *Middle Row:* Wingo, Durham, Alford, Weber, Nichols, McCarty, Boggs, Romaine, Black. *Front Row:* Foster, Whittaker, Pope, Davis, Peterson, Hollingsworth, Welch, Evans.

1964 TRACK TEAM

GARY NICHOLS
Freshman—Memphis

RUSS DIDELOT
Sophomore—Memphis

DON HOLLINGSWORTH
Freshman—Little Rock





ED HANKINS Senior—Little Rock



JOHN WELCH Sophomore—Memphis



BILL WEBER
Sophomore
Houston, Texas



HENRY POPE
Senior
Myrtle Beach, S. C.



HOWARD ROMAINE
Senior
New Iberia, La.



DOSSETT FOSTER
Senior
Memphis



L to R, Top Row: Coach Johnson, Keown, McAfee. Third Row: Killinger, Finley, Farese, Kouns, Chafin. Second Row: Roberts, Sharp, Tilton, Cox, Hatzembuchler. Front Row: Cobb, Splann, Yarbrough, Sneed, Mercer, Miles.

1964 BASEBALL TEAM

RONNY SPLANN
Senior—Memphis



CHARLEY KILLINGER
Senior—Louisville, Ky.





GARY SHARP
Freshman
Memphis



VINCE KOUNS
Sophomore
Memphis



DAVID MILES
Senior
Memphis



BROWN MERCER
Sophomore
Mobile



BILL COBB
Sophomore
Little Rock



JACK TILTON
Freshman
Memphis

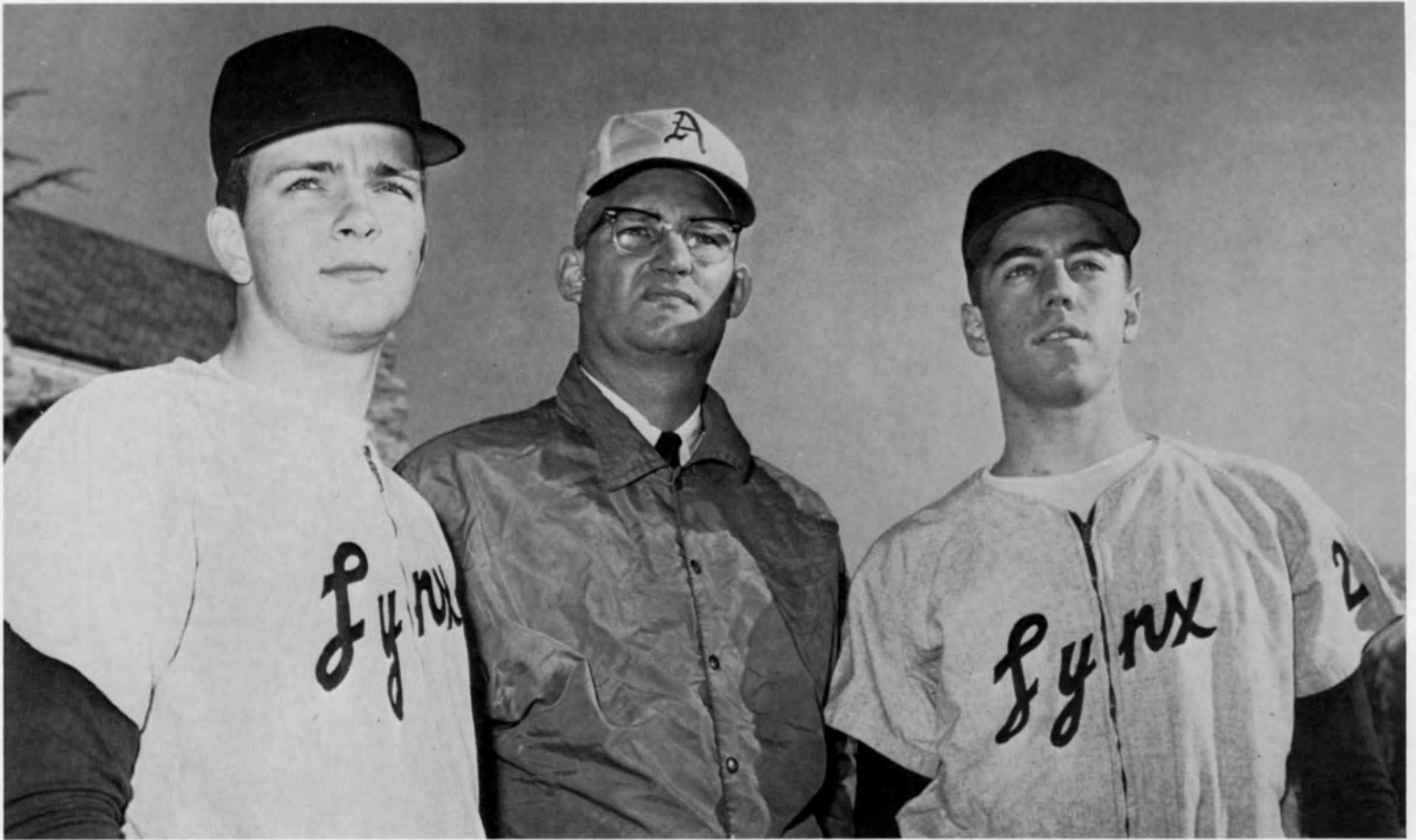

L to R: Co-captain Splann, Coach Johnson, Co-captain Killinger.

LYNX DIAMOND STARS

EDDIE YARBROUGH
Sophomore—Nashville, Tenn.



ROBERT FINLEY
Freshman—Memphis





JIMMY ROBERTS
Sophomore
Memphis



PAUL COX
Junior
Memphis



CHIP HATZENBUEHLER
Freshman
Dallas, Texas



ED SNEED
Freshman
Clarksville, Tenn.



JOHN FARESE
Sophomore
Ashland, Miss.



BERT CHAFIN
Sophomore
Little Rock



L to R, Top Row: McCafferty, Lightman, Sheppard, Haynes, Goldate, Pittman. Front Row: Deacon, Dyer (Captain), Hagwood.

LYNX HEAD FOR CAC REPEAT

CRAIG GOLDATE
Junior—Memphis

DONNIE DYER
Junior—Memphis

STEPHEN LIGHTMAN
Junior—Memphis





RICHARD HAGWOOD
Freshman
Leeds, Ala.



MAC McCAFFERTY
Freshman
Mobile



FRED SHEPPARD
Sophomore
Birmingham



ARNOLD PITTMAN
Freshman
Milan, Tenn.



WHIT DEACON
Freshman
Nashville, Tenn.



CHATTEN HAYNES
Freshman
Mobile



L to R, Top Row: Selvidge, Stockley, Barton, Drennen, Johnston. Front Row: Marshall, Coach Barton.

1964 LYNX TENNIS TEAM

LEE MARSHALL
Senior—Memphis





ROY SELVIDGE
Senior—Memphis

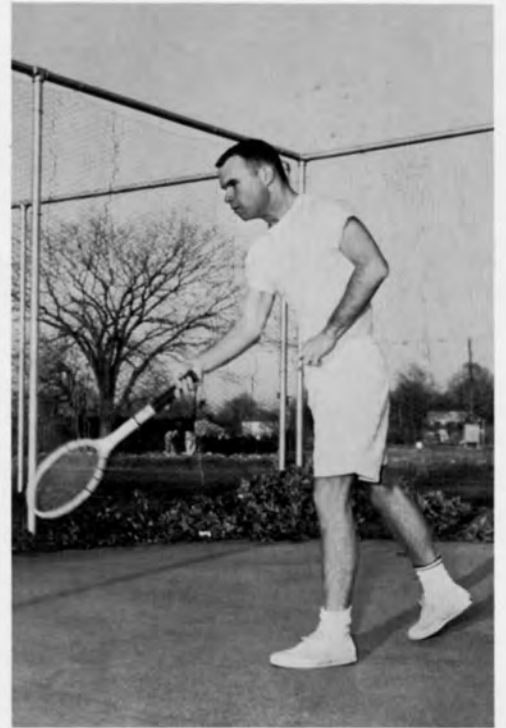

GRIFF STOCKLEY
Sophomore—University, Miss.

NET FUTURE BRIGHT

TOMMY BARTON
Freshman—Memphis



ARNOLD DRENNEN
Freshman—Birmingham

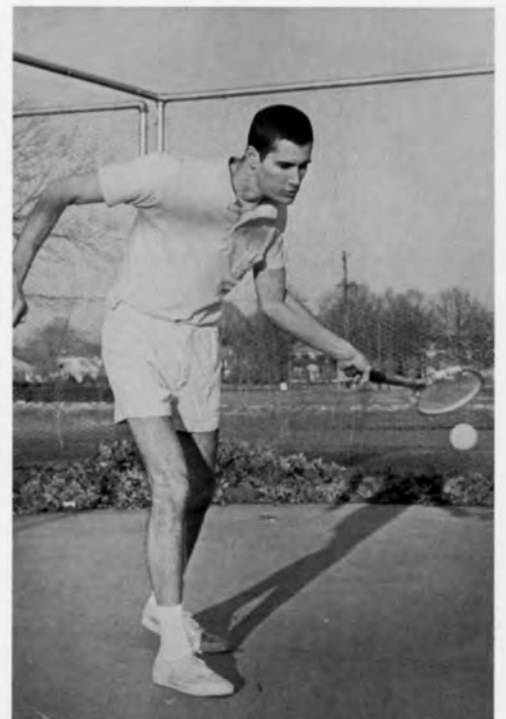

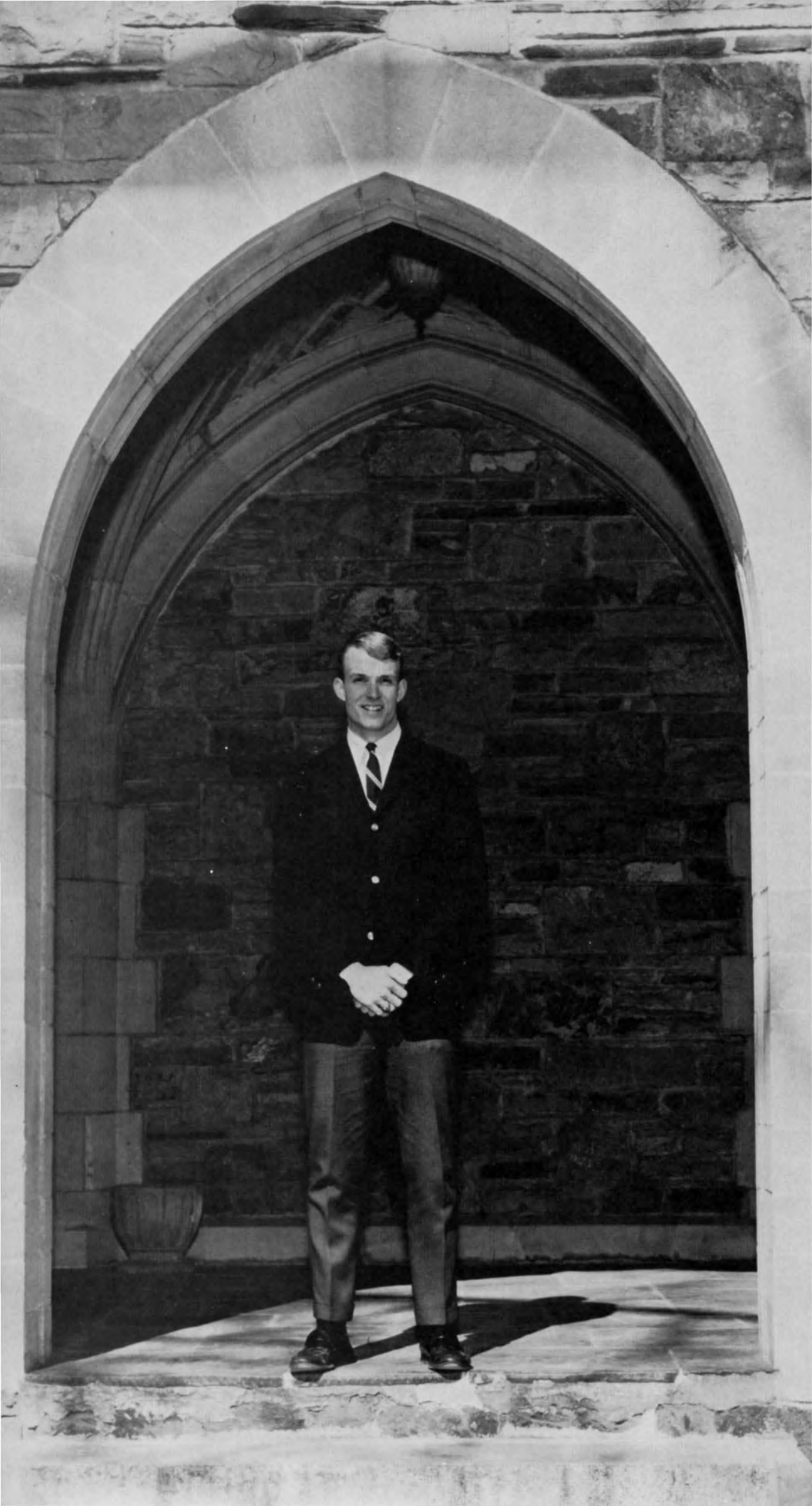



HONORS



CYRIL HOLLINGSWORTH

*HALL OF
FAME*



ELEANOR LAWRENCE

CHARLES KILLINGER

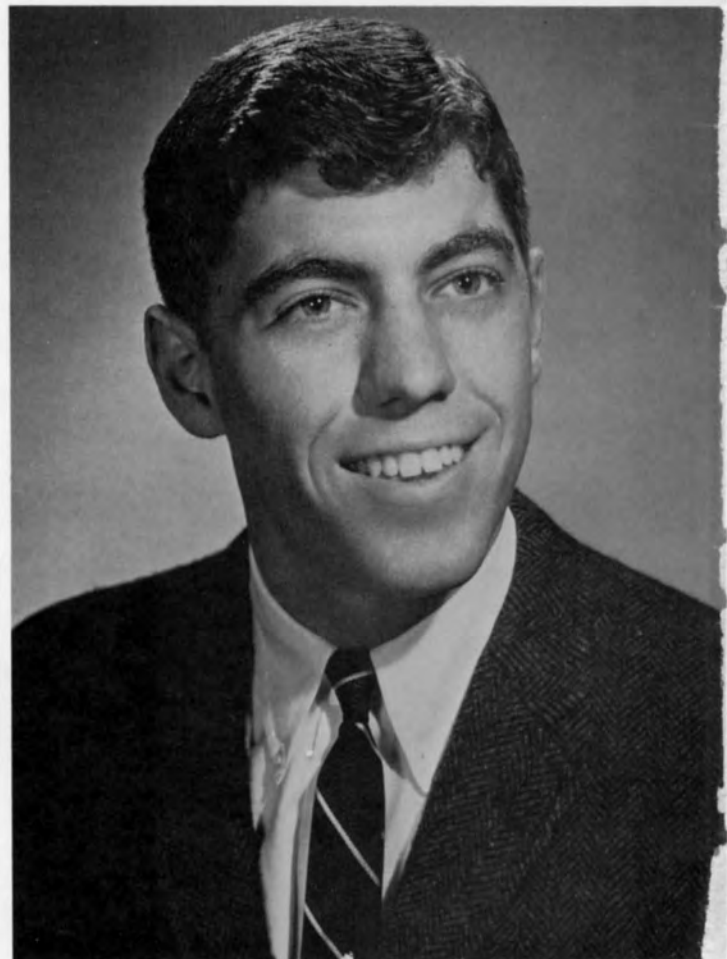



MARY LOU QUINN

HOWARD EDINGTON

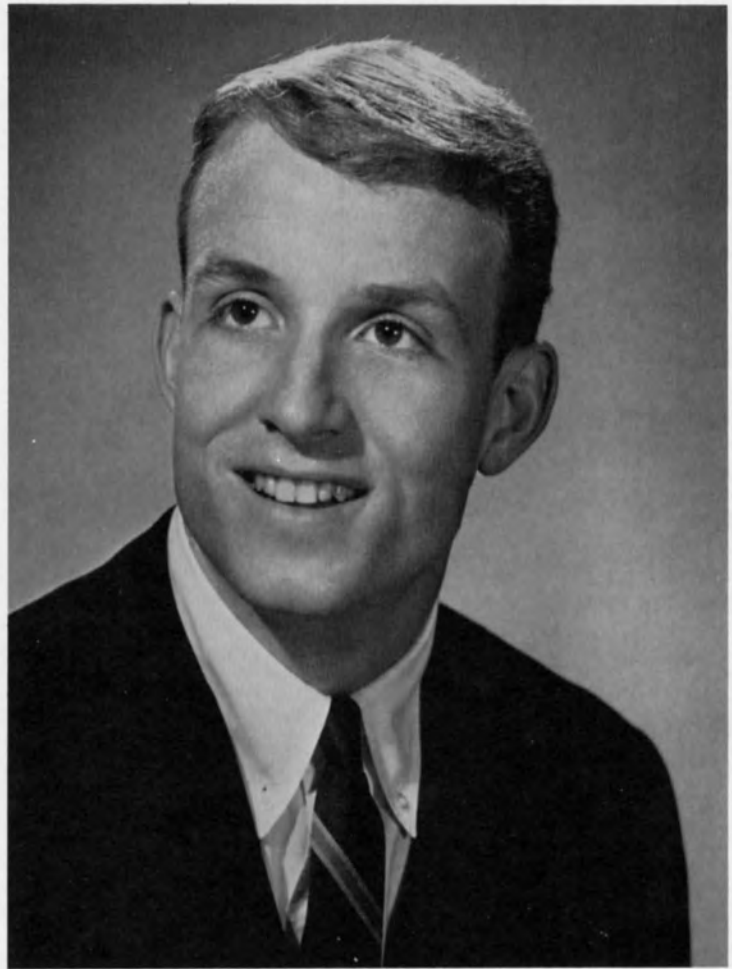

ANNE CROWELL

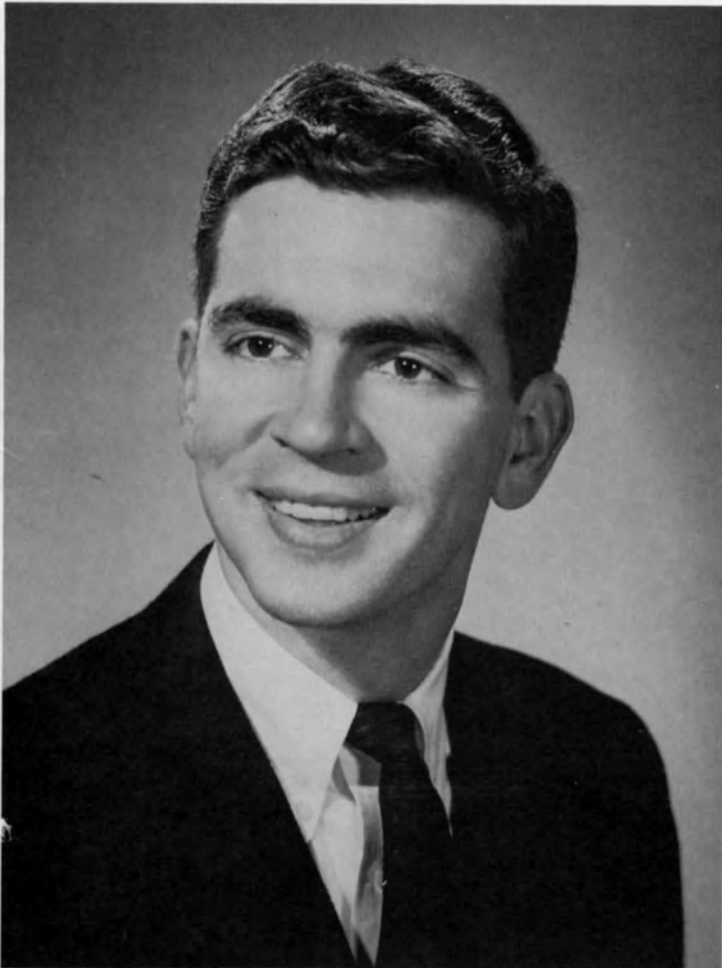

K. C. PTOMEY





MR. SOUTHWESTERN J. HOWARD EDINGTON



MISS SOUTHWESTERN ELEANOR LAWRENCE



BEAUTY: CAROLE PICKENS





FAVORITES:

MARCIE WILSON

SUE HEARN





FAVORITES:

JEANNE WERTZ

LINDA TRAYWICK





BEAUTY: JUDY HOPSON









MELINDA CLAYBURN



RUTHIE BLACK



SHARON LUPFER



PATRICIA PATTERSON





GINNY TAYLOR



APRIL FOOL COURT

King Winton of the House of Smith
Queen Eleanor of the House of Lawrence





JUDY MOODY
TOMMY GEIGER



DIDI HALE
BILLY HUNT

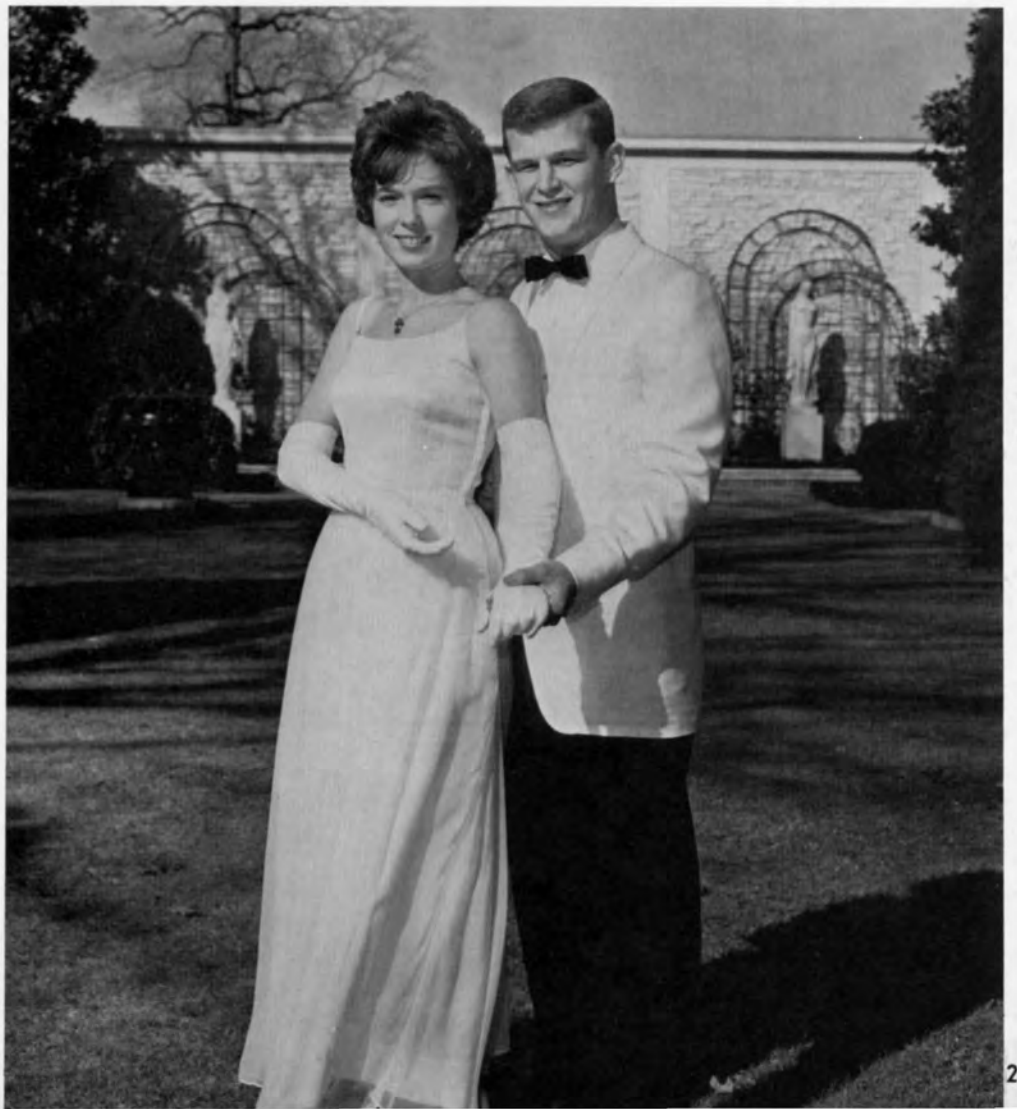

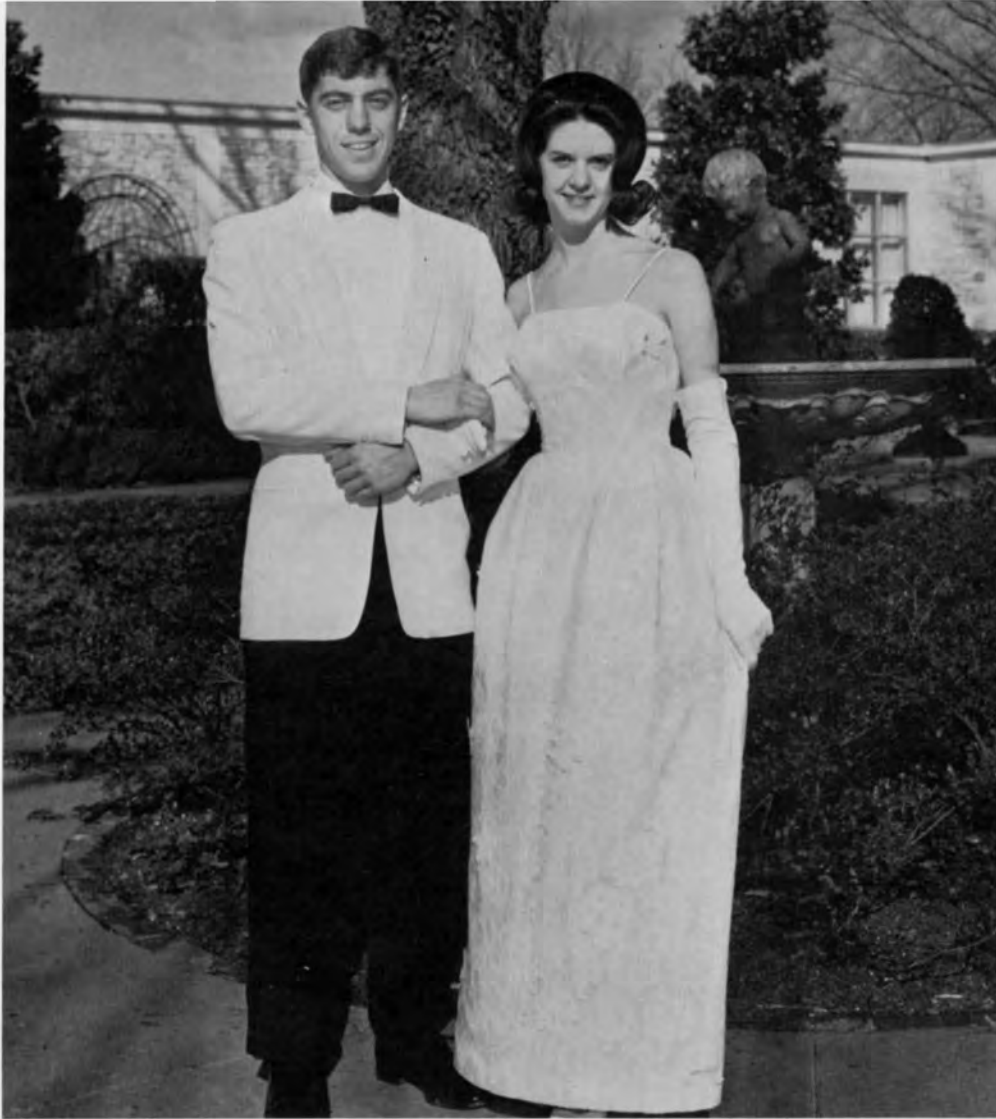

SHARON LUPFER
CHARLIE KILLINGER

LIZ CURRIE
HOWARD EDINGTON



ANNE CROWELL
K. C. PTOMEY

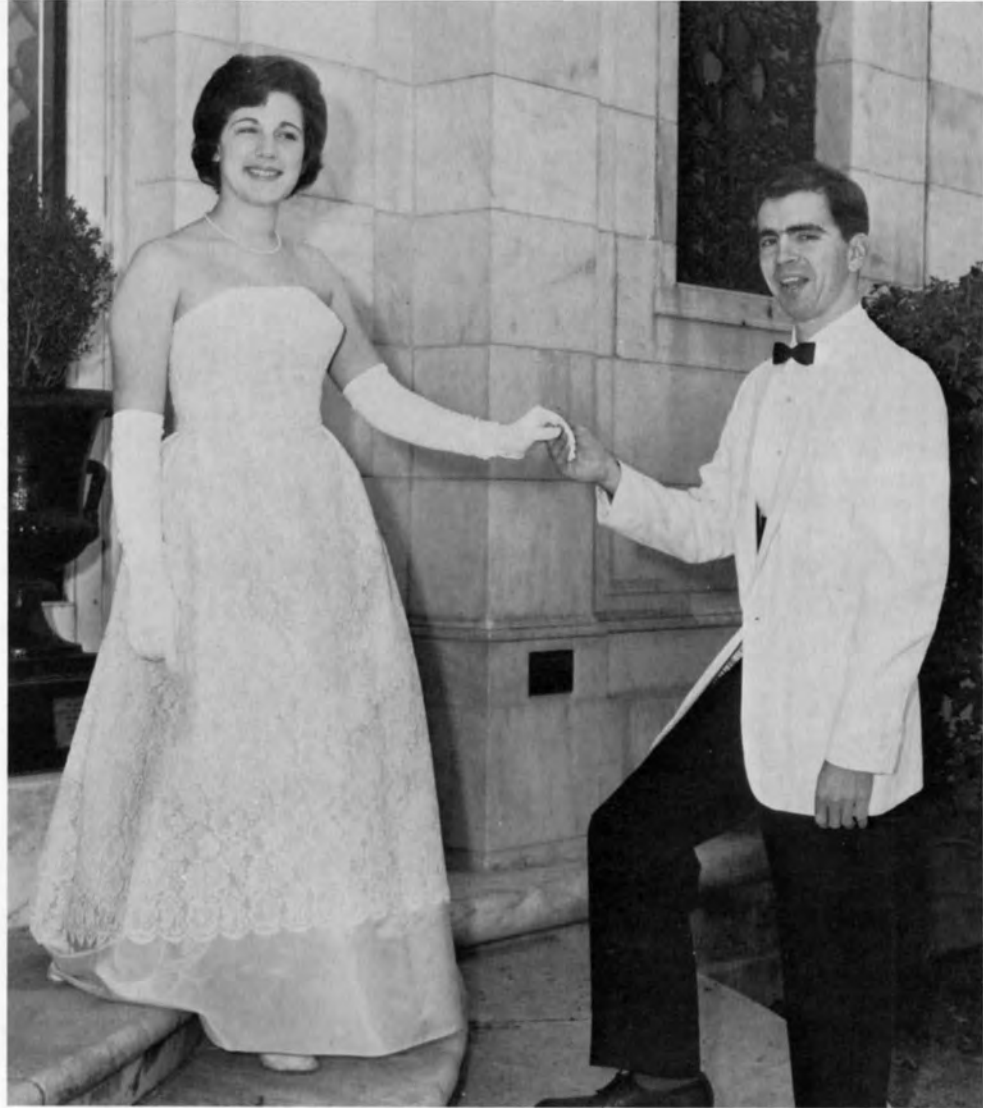

ALABEL MAY
TOMMY DURFF





MARY LOU QUINN

WHO'S WHO IN AMERICAN



CHALLACE McMILLIN

HOWARD EDINGTON



CYRIL
HOLLINGSWORTH



ANN AUTRY

ELEANOR LAWRENCE



LEE MARSHALL

COLLEGES AND UNIVERSITIES

ANNE CROWELL



DOSSETT FOSTER



K. C. PTOMEY



GAIL HOOVER



HOWARD ROMAINE



LEE BROWN



LIZ CURRIE



HENRY
POPE







ADS

W. R. GRACE AND CO.

**NITROGEN PRODUCTS
DIVISION**



NITROGEN PRODUCTS

**THE
JAMES DAVIS
STORE**

FOR MEN

"Traditional Specialists for
College Men!"

4554 Poplar Laurelwood Center

Compliments of

**Pruitts
Food
Store**

Guild Art Theater

"For the discriminating
movie goer."

1705 Poplar

Compliments of

**Sigma
Nu
Fraternity**

COMPLIMENTS OF
GILL REALTY COMPANY

MORTGAGE LOANS — REAL ESTATE
INSURANCE

630 South Cooper — Memphis

In Behalf of
**ZETA TAU
ALPHA
Sorority**

Quality Wearing Apparel, Furs, Footwear.
Visit Our Famous Gift Shops

HELEN SHOP

1808 UNION

Your Favorite Specialty Shop

TELEPHONE BR 4-0867

YORK ARMS COMPANY

— SPORTING GOODS —

162 S. Main Street

Phone: JA 6-1217

Poplar Plaza
Phone: 612-1178

Whitehaven Plaza
Phone: 397-4497

Scrumptious Is the Word for

COLETTA'S

PIZZA

4940 Summer Ave.
MU 5-6727

1063 S. Parkway
WH 6-9163

and in Beautiful "Lakeland"

BY RYT #2

651 N. McLean

For the Best of Meat
for Your Health

**ANGEL FOOD
ICE CREAM COMPANY**

featuring 25 flavors

2469 Summer Ave.
Phone GL 2-2171

COMPLIMENTS OF
WONDER BREAD
and
HOSTESS CAKES

Lyzy Rosen's
CLOTHING

MEN'S FURNISHINGS
AT THEIR VERY BEST

COMPLIMENTS OF

Mrs. Ed Simmons

REALTOR

Best Wishes to You!

Dan West & **FEED SEED**

4763 Poplar in White Station
For Lawn or Garden Needs.

COMPLIMENTS OF

WALKER MANUFACTURING COMPANY

Mississippi Division — Aberdeen, Mississippi

"The Nation's Leading Manufacturer of Auto Exhaust Systems."

OLDSMOBILE FOR '64

High Advantage Starts Right Here!

PRYOR OLDSMOBILE COMPANY

2525 Summer Ave. • Memphis, Tenn.

Where the Action Is Today!

Best Wishes From

PETE FRIEDLE'S

BAVARIAN INN

The Finest German
Cuisine in Memphis!



T. H. McNIGHT & SONS

Good Luck!

**University
Park
Cleaners**

The Finest in Personal Service!

COMPLIMENTS OF
**SOUTHWESTERN
PHARMACY**

SHOP US FOR ALL YOUR NEEDS,
Phone BR 2-7509

Bill and Joy

NATURAL
COLOR

WEBB

PHOTOGRAPHY

CONGRATULATIONS FROM THESE FINE PATRONS!

Southern Amusement Company

Gibbon's Steak House

P. & S. Garden Center and Nursery

Evergreen Laundry

Mrs. Arlo I. Smith

Mrs. H. E. Cobb

Mr. W. W. Dannenberg

Mr. J. M. Breytspraak

Fortune's Jungle Garden

Beauty Training Center of the South

Allied Florists of Memphis

Kenny Robbins

Larmar Beauty Salon

Guy M. Bates

Troy McFarland

DOWDLE AND JETTON SPORTING GOODS

We represent the following

SPALDING
VOIT
PUMA
REMINGTON

RAWLING
SPANJIAN
BROWNING ARMS
EVINRUDE MOTORS

WILSON
ADIDAS
WINCHESTER
CONVERSE

2896 WALNUT GROVE ROAD

Compliments of

**SAM
PHILLIPS**

to a Fine School

BEASLEY — **J**ONES — **R**AGLAND

The college man's headquarters!

JAMES D. COLLIER & CO.

INSURANCE

1492 Madison Ave. Phone: BR 2-2583

A little goes a long way

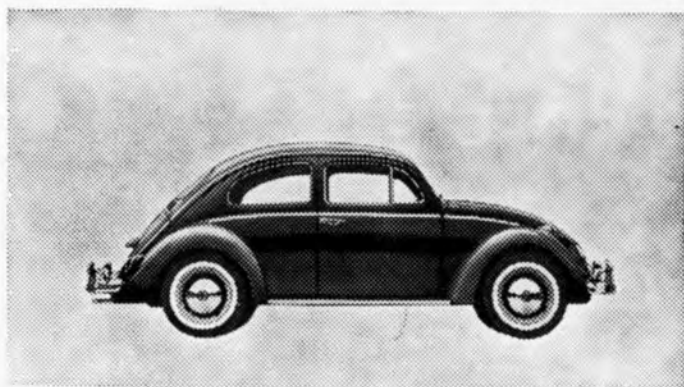

JIMMY PAYNE

— VOLKSWAGEN —

2505 Summer Ave.

Holiday Inns of America

NOW SEVEN IN THE MEMPHIS AREA TO SERVE YOU



HUMKO



Compliments of
BADDOUR WHOLESALE CO.

Wright's

MEN'S WEAR
3470 Plaza Ave. 1641 Union Ave.

FOR THE WELL DRESSED COLLEGE MAN . . .

OAK HALL SINCE
1859.

55 North Main Street

GEO T. BRODNAX, INC.

"If you don't know diamonds,
do know your dealer"

Main at Monroe and
Laurelwood Shopping Center

Best Wishes!

**SIMS
COTTON CO.**

Shoney's Big Boy



now it's Pepsi
for those who think young



PEPSI COLA BOTTLING COMPANY

**McCULLOUGH'S
ESSO STATION**

585 N. McLean

Call BR 4-1881

Best Wishes

**FLORSHEIM
SHOE
SHOP**

Memphis Lime & Cement Co.

682 S. Cox

Building materials
for all your needs.

Compliments of

**KAPPA
DELTA
Sorority**

COMPLIMENTS OF

Coca-Cola

REG. U. S. PAT. OFF.

**BOTTLING COMPANY
OF MEMPHIS**

The pause that refreshes



ACKNOWLEDGEMENTS

The **1963-64 LYNX** Staff would like to express its appreciation to the many people who made this publication possible. Particular praise goes to Bill and Joy Webb of Webb's Studio without whose help on so many occasions, we could not have endured. Also of invaluable assistance were Ed Hammond and student photographer Jim McKnight. Special thanks are due Mr. C. L. Springfield, Southwestern's Comptroller, Mr. Jim Chambers, Assistant Comptroller, and Mr. Ken Berryhill, Southwestern's Director of Public Relations for services rendered. The 1962-63 LYNX Editor Daniel Gilchrist must be mentioned also, for it was through his foresight and experience that this year's staff began in the right direction. And last but not least, thanks to you, the student, without whose willing and cheerful cooperation the **1963-64 LYNX** would not have been possible.