

Southwestern News

Alumnus Olim, Aeternum Amicus

(At One Time a Student, Forever a Friend)

Volume XXIV

Memphis, Tennessee, January, 1961

Number 2

A. Van Pritchardt Is The New Chairman Of Southwestern's Board

These Are The People Who Govern Southwestern



A. Van Pritchardt, foreground, sits as chairman for the first time at the October meeting of Southwestern's Board of Directors. Clockwise from Mr. Pritchardt are Mrs. John T. McCall of Nashville; Mrs. Kenneth Harper, Selma, Ala.; the Rev. Murphey C. Wilds, Oxford, Miss.; William H. Dale, Columbia, Tenn.; William H. Mitchell, Florence, Ala.; Morton B. Howell, Jr., Nashville; Frank A. England, Jr., Greenville, Miss.; Dr. W. J. Millard, Memphis (at other end of table); Walker Wellford, Jr., Memphis; John M. McMillan, Stockton, Ala.; Dr. Edward V. Ramage, Birmingham; Dr. Ross Lynn, Memphis; Orrick Metcalfe, Natchez, Miss.; Mrs. Morgan L. Shaw, New Orleans; Mrs. W. Everarde Jones, Sr., Tchula, Miss.; and Dr. William A. Benfield, Shreveport.

At back left are Dr. Peyton N. Rhodes and Miss Erma Reese, assistant secretary of the board, and at back right, Dr. R. P. Richardson '17, shown giving his development report.

Members of the board who were absent are A. K. Burrow, Memphis; Alden T. Shotwell, Monroe, La.; and Judge Carlos G. Spaht, Baton Rouge, La.

Record \$36,811 is 1960 Loyalty Fund Total Tops Previous Years' by 50 Percent Leap

*Thy sons in rev'rent love unite
And each his tribute brings;*

These words from Southwestern's "Alma Mater" never were truer than in 1960, which proved the richest of all years by far for the Loyalty Fund. The total was \$36,811—more than 50 percent above 1959's sum, which was a record breaker in its day.

Not every son and daughter brought tribute—in fact, only 17.8 percent did—a loss of one percent in participation as compared with the 1959 record and the only retrogression in a number of years. This was the only sorry sound in the merry march of sub-totals and totals which brought the glad word via adding machine tape.

Goodbar Morgan '31, alumni secretary, attributes some of the increase to the stimulus of the 1960 Southwestern Annual Support Program as alumni contributions to it were credited to the Loyalty Fund. But it's impossible to determine just how much increase is attributable to the support program, Mr. Morgan points out, for many of these are regular contributors and would have given in any case.

There were a total of 965 contributors—414 from Memphis gave \$21,388 and 551 from out of town gave \$15,423.

"Good, but not good enough," says Barney Gallagher, vice president of the Southwestern Alumni Association in charge of finances. He expresses the hope that in 1961 alumni themselves will exert more leadership and more effort on behalf of alumni giving, and that every alumnus will give *SOMETHING*.

"Practically all of us some day will have

Succeeds Sidney Farnsworth Who Served for 19 Years

A. Van Pritchardt, Memphis insurance executive who has served the past year as chairman of Southwestern's executive committee, was elected chairman of the board of directors at its October meeting.

Mr. Pritchardt succeeds Sidney W. Farnsworth, who resigned for reasons of ill health after 19 years of distinguished chairmanship. Mr. Farnsworth became a member of the board in 1938 and, characteristically, immediately began to assume important responsibilities. During his tenure the college endowment has been doubled, as has the number of permanent campus buildings.

Dr. Peyton N. Rhodes, president, told the board in presenting Mr. Farnsworth's resignation, "I personally shall feel the loss of his helpful and guiding hand very keenly, and I know that I speak also for President Emeritus Charles E. Diehl in this regard.

"In the many years that I have experienced the warmth of his association with the college there has never been any job too difficult for him to undertake if he thought it would be of benefit to Southwestern. He has given freely of his thought, his energy, and his substance."

The board, reluctant to lose him but acquiescing with his decision, named him chairman emeritus in an unprecedented move.

Mr. Pritchardt also has taken an active part in the college's recent development, helping to organize the President's Council, a group of some 100 business and professional leaders who serve in an advisory and public relations capacity, and taking a leading role in the 1960 Annual Support Program which raised more than \$100,000 in operating funds for the college.

The board named E. B. LeMaster, Memphis real estate man, president of the Chamber of Commerce, and a vice chairman in the 1960 Annual Support program, to the executive committee. Brown Burch, manager of the Memphis office of Merrill Lynch, Pierce, Fenner, & Smith, Inc. was elected to the investments committee.

New board member on page 3.

children whom we will want to share the same educational experience that we had," he points out. "To make this possible, we must support what we know and believe in—free enterprise and free thinking in our educational system rather than government financing and government control."

(Continued on page 10)

HOMECOMING

Homecoming was indeed full of many things, with several additions this year to the usual food, fun, and football formula.

Lawn decorations hit an all-time high for originality and artistic design, with Sigma Nu and Zeta Tau Alpha taking first and Kappa Alpha and Tri Delta, second prizes in a difficult decision.

The Southwestern Men of Memphis launched a new tradition with presentation at the luncheon by Don A. Ramier, Jr., '53, of \$100 scholarship awards to two men students representative of the "Outstanding Campus Citizen." These first awards, which went to Wes Busbee, a Meridian, Miss., senior, and Frank Weathersby, a junior from Magnolia, Miss., are to be followed by others annually.

The luncheon, emceed by president of the Southwestern Men of Memphis Burton Henry, '54, included a brief welcome address by Dr. Peyton N. Rhodes, and others by Dr. Arthur A. Womble, '35, president of the Southwestern Alumni Association, Dean Charles I. Diehl, '31, speaking for Athletic Director Bill Maybry, '42, and by Albert M. Johnson, '30, who presented to Dr. A. Theodore Johnson a gift from his former students. Mr. Maybry's and Mr. Johnson's speeches are printed in full on this and the following page.

FOOTBALL DECORATIONS

The luncheon tables were gaily decorated, football style, with chrysanthemums large and small in attractive arrangements devised by Mrs. Ben D. Gilliland, Jr., (Norma Patricia Shelton, '48).

Hundreds of miniature "S" pennants in SW's cardinal and black accented the large arrangements on the speakers' and the Homecoming royalty's tables and the lesser bouquets in small gilded loving cups on each individual table.

Homecoming Queen Jenny Lee Yates of Mayfield, Ky., Football Princess Martha Myatt, and "S" Club Princess Lyn Melvin, both of Memphis, were introduced.

An enthusiastic crowd saw Southwestern beat Ouachita College in an exciting 13-7 football game. In the stands were Mayor and Mrs. Henry Loeb and their two young sons, Henry and Tommy, who were seeing their first game.

GATEWAY DEDICATION

Immediately following the game a small crowd gathered at the new Gaylon Smith Memorial Gateway, which was dedicated in a simple ceremony. Speakers were Dr. Rhodes and Frank Campbell, '39, a classmate of the great Lynx tailback who went on to pro football fame and died in 1958.

Especially honored were Henry C. Nall, Jr., who was instrumental in raising funds for the gateway, and Mrs. Walter Stewart, mother of the late Walter L. Stewart, '30, Commercial Appeal sports writer whose editorial at the time of Smith's death is quoted on the memorial tablet. Stewart also attended Southwestern for one year and died only a few months after Gaylon's death. With Mrs. Stewart were Dr. R. P. Richardson, '17, who has headed the gateway project, Mrs. Richardson, and Dr. W. J. Millard, who gave the dedicatory prayer.

We Inherit Many, Make Other, Good Athletes

This address, written by William R. Maybry '42, Southwestern's athletic director, was read for him at Homecoming Luncheon by Dean Charles I. Diehl '31, who heads the faculty committee on athletics. Mr. Maybry was with the Cross Country team at Jackson, Tenn.

At 2:00 P.M. today on Fargason Field you will see play the most important football team in the history of Southwestern. Today in Jackson, Tenn., the most important cross country team in the history of Southwestern will compete against teams from four states. Last Monday the most important basketball team in the history of Southwestern started practice.

Why do I say these are the most important?—because they are the present—they are now. Tradition is important—all that is in the past is important—and should be honored and remembered. This afternoon immediately after the football game a memorial will be dedicated to one of our all time great athletes and this is a wonderful thing. Homecoming is a tradition that is a wonderful thing—old and not so old grads return to the campus to recall college days with old friends. College men and women have stayed up all night working on lawn decorations. A dance will be held—memories will flow like wine and most thought of our homecoming visitors will be on things of yesteryear.

From this it would seem that a speech on the past would be fitting. However, my few remarks are to be on athletics and in athletics you must deal with the present if you desire any success at all. You can't think of the graduated halfbacks that you might still have—you can't depend on the high school senior that you will have next year—the time is now. You have to compete—you have to play with what you have.

In the next few minutes I will give a brief rundown on our seven varsity sports for the year 1960-61.

Tougher Than You Know

We play a much tougher brand of football than the general public knows. Those of you that go to the game today will see tackling and blocking just as hard as anyone will see this Saturday. The Lynx with a 2-2 record will end the afternoon with a 3-2 record. I predict that we will end the season with a 4-4 record. The men I think you'll enjoy watching this afternoon are Kimbro and Ashcraft in the line and Clinton, Harwood, Manley, and Burke in the backfield.

The Cross Country team will end the season with a 6-3 record and will go to the NCAA meet in Chicago.



Frank Campbell, '39, Memphis real estate man, a member of Gaylon Smith's class and "assistant water boy" for Gaylon's team, according to his own account, gave the dedicatory address at the gateway dedication.

Basketball this year will be a real building job as five of our top six men last year were seniors. However, we have the finest group of freshman players this year that I believe we've ever had. It will be a young team but one that should give a good account of itself.

Tennis will have a winning season, but may have trouble winning the TIAC state championship again. Only three men will be back from last year's fine team, but several promising freshmen should fill the ranks adequately. *Editor's note: Maybry's predictions to date have turned out to be 100% accurate.*

Golfers' Winning Ways

Golf lost only one man through graduation so should continue its winning ways.

I predict that our baseball team will be the finest team in this part of the country. I don't see how it can fail compiling the best record of any team in the history of the college.

Track will be stronger than last year but will not be able to improve on last season's unbeaten record.

We are proud of our varsity program at Southwestern but not satisfied. As athletic director I can assure you that our coaching staff takes what it has and tries to do the very best they can with it. We inherit many good athletes, we make other good athletes, and by hard work turn out teams that I feel any Southwestern grad can be proud to support.

Not For Fun — To Win

We don't like to think that we play for fun here at Southwestern. I prefer to say we play to win and for the love of the sport and good hard competition. Playing for fun doesn't sound like you care what happens, which certainly is not the case with any of our teams.

How can you support the present varsity program at Southwestern?

1. Let us know about good athletes who would make good Southwestern men.
2. Come see us play.
3. Don't miss a chance to let the general public know what we are doing here.

We know that we are on the right track in college athletics. Southwestern realizes the value of varsity sport in the overall campus picture. Our teams are made up of regular students who meet the same requirements as any student in college. About one-fourth of our male enrollment participates in varsity athletics. Our teams travel thousand of miles yearly spreading the name of Southwestern without blemish far and wide.

We furnish our teams with the best possible coaching, the best equipment, and always try to go first class. We feel our athletic program is on a par with the excellence that is Southwestern.

Residence Halls Named— Townsend, Bellingrath—

Two names long identified with Southwestern—Townsend and Bellingrath—will be perpetuated at the dedication of two new residence halls in the coming months.

Mrs. C. L. Townsend, the college's first woman professor and dean of women, will return to the campus for the dedication of the freshman women's residence hall, which will be named in her honor, Margaret Townsend Hall, on Alumni Day June 3.

Mrs. Townsend joined the Southwestern faculty at Clarksville, Tenn., in 1918 and became dean of women when the college was moved to Memphis in 1925. Dr. Charles L. Townsend, her husband, was also a member of the faculty for 37 years.

When they retired together in 1954, alumni poured spontaneous contributions into a fund which provided fine oil portraits of both of them for the college and a substantial monetary gift. They were also presented with a scrapbook full of letters from devoted former students as a memento of their total 73 years at Southwestern.

The Townsends moved to Cambridge, Mass., to make their home and have continued their lifelong habits of studying and reading at the Harvard Library. Their daughter, Mrs. Robert H. Sprote (Audrey Townsend '36), lives with her family at Lexington, Mass.

Mrs. Townsend, a native of Canada, received both her B.A. and M.A. degrees at McGill University in Montreal and did graduate study at Oxford University, Harvard College, Northwestern University, and at the Universities of Colorado and Chicago.

She was awarded the honorary degree of Doctor of Letters by Southwestern in 1954.

The new men's residence hall now under construction will be named for the late Walter D. Bellingrath, famed Mobile businessman and creator, with his wife, of the Bellingrath Gardens, "The Charm Spot of the Deep South." The dedication date will be announced later.

Mr. Bellingrath, a long time friend of the college, of its president emeritus, Dr. Charles E. Diehl, and its president, Dr. Peyton N. Rhodes, received an honorary Doctor of Humanities degree from Southwestern in 1951.

At his death in 1955 he left a share of the future proceeds from the Bellingrath Gardens to Southwestern, with other shares going to two other colleges and two churches.

Southwestern draws a number of students from the Mobile area and many young men from that section will make their home during the college years in Walter Bellingrath Hall.

The two residence halls, both of Arkansas sandstone and Vermont slate in collegiate Gothic architecture conforming to the established pattern of the college, accommodate 169 students—64 women and 105 men respectively. Margaret Townsend Hall was completed in 1955 and has been known since that time as Freshman Hall. Walter Bellingrath Hall will be ready for occupancy before the beginning of the 1961-62 session.



Dr. A. Theodore Johnson, left, receives check from Albert M. Johnson. Between them are Mrs. Peyton N. Rhodes and Burton Henry.

Mitchell Redd Memorials Boost Student Center Fund

W. H. Mitchell Redd of Florence, Ala., was a campus favorite from the time he came to Southwestern in the fall of 1957 as a freshman.

When he left in June, 1959, nobody suspected that already he was suffering from an illness which would prevent his coming back. Professors and students alike were saddened at the news of his death on Aug. 22 of last year.

"Mitch's" love for Southwestern and his interest here prompted his parents, Mr. and Mrs. U. O. Redd, Jr., to have a small paragraph added to his obituary in the Florence newspaper. It read:

"The family suggests that memorials in the form of gifts to the Student Union Fund be sent to Southwestern at Memphis, Memphis, Tenn."

This his friends have done in abundance and Mr. and Mrs. Redd and their other son, Uhland III, '59, have added a substantial memorial gift themselves. A total of more than \$1,500 for the Student Center building has been received. So "Mitch" has joined with his classmates in their extended effort to promote the building fund for this much needed facility and so his will be a lasting memorial at Southwestern.

New Board Member

Newest member of Southwestern's board of directors is Dr. Ross M. Lynn, headmaster of Memphis University School and an active worker in Second Presbyterian Church and in civic, service, and educational organizations.

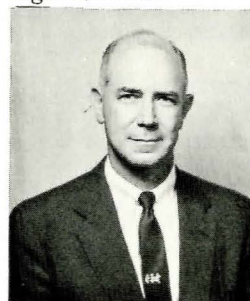

Dr. Lynn

Dr. Lynn was formerly coach and dean of students at Darlington School at Rome, Ga., and was first headmaster at the Presbyterian Day School in Memphis. As an Air Force lieutenant colonel in World War II he received the Bronze Star for Exceptional Service and several battle stars after spending 30 months in the southwest Pacific. He holds A.B. and LL.D.

Suggestion to A. T. J.— A Gothic Vegetable Stall

Speech Delivered by Albert Johnson '30, at the Homecoming Luncheon.

This very week, Dr. A. T. Johnson celebrated his seventieth birthday. This information will, I know, come as a complete surprise to you because he doesn't look it, and he doesn't act it, and to the thinning ranks of us who were on the campus in the fall of 1926 when he arrived, it is unthinkable that that wonderful, wonderful year was as long ago as it actually was.

Dr. Johnson came complete with Ph.D., his wife Missy, and all the graciousness and charm which that great finishing school in Virginia could give him. It is no wonder that he got the job, and it is also no wonder that once we had him, Southwestern never let him get away. Both as professor and as dean, Dr. Johnson has amply fulfilled the promise of those early years.

In June of 1961, Dr. Johnson will join the distinguished ranks of the professors emeriti.

On the occasion of the faculty picnic, which is held just before commencement, Dr. John Henry Davis, faculty orator supreme, will rise and give an address in honor of Dr. Johnson which will be beautifully composed, and faultlessly delivered. It will indeed be a great occasion. But we, who hark back to undergraduate days, could not wait until commencement to express our appreciation to Dr. Johnson. We want his last year at Southwestern to be his happiest year. And so, it seemed that Homecoming Day—a day when he is surrounded by his students and his friends—would be the time when we could honor him best.

Who's Who In America gives the bare facts of the careers of those who are so outstanding as to be included. Typically enough, the entry for **Johnson, A. Theodore** reads, "educator." While in a way, this is high praise, yet for us who have known him, it is not enough. We are bound to add "gentleman," "scholar," "counselor," "confidant," and best of all "friend."

And so, today, Dr. Johnson, we present to you a check for \$900.00 which represents in tangible fashion a small portion of the love and admiration that we have for you.

Your prowess as a gardener is well known to us all. At the conclusion of this year, when you will at last be free to make a full-time job of your avocation, I should like to suggest to the board of directors that they deed to you your garden plot on the northeast end of the campus, and that you use the money which this check represents toward the erection of a vegetable stall—stone, of course, and in collegiate gothic. Such an enterprise will keep you on the campus, which is the desire of us all, and in addition, a select clientele will be permitted to purchase the finest bibb lettuce in the whole world.

But however you decide to dispose of it, spend it in good health.

degrees from Presbyterian College in South Carolina and an M.A. from the University of North Carolina.

He was married last year to the former Halcyon Roach, who has two sons, Thurston and Richard Charlton Moore.

Three New Deans: Other Appointments and Retirements Are Announced



Dr. Canon



Dr. Davis



Dr. Reveley

Southwestern has added two new deans and extended the title of Dr. Alfred O. Canon '44, to dean of alumni and development, Dr. Peyton N. Rhodes, president, announced following a meeting of the Executive Committee on Dec. 19.

Dr. W. Taylor Reveley was named dean of admissions and records and Dr. Granville D. Davis, dean of continuing education. Dr. Davis' appointment went into effect Jan. 1. The other two will be effective at the beginning of the next fiscal year July 1.

Dr. Canon, who returned to Southwestern in 1956 as dean of alumni, has concentrated on alumni relations, initiating a number of highly successful courses and series for alumni of Southwestern and other colleges and universities such as the University Lecturers and the American Alumni Seminar for Public Responsibility. He has also been active in the formation of Southwestern Clubs among alumni in some 10 large cities from New York to Dallas and in activating the college's far flung alumni in screening and recommending for entrance to Southwestern the top ranking high school graduates in their respective areas. He holds both M.A. and Ph.D. degrees in political science from Duke University.

Dr. Canon now will head also the college's Office of Development on the retirement of Dr. R. P. Richardson '17, vice president for development, next June 30.

Dr. Richardson, who served as a missionary to China for 28 years and has headed the Office of Development since 1951, was appointed to serve next year as associate in church relations. Dr. Rhodes said, "Dr. Richardson will visit churches and church people in the four synods of Alabama, Louisiana, Mississippi, and Tennessee of the Presbyterian Church, U.S., with which Southwestern is affiliated, seeking ways in which the college can serve its constituency better and securing investments in the college involving annual gifts, large capital fund gifts, wills, and bequests."



Dr. Richardson

Dr. Davis' appointment, Dr. Rhodes said, "was in recognition of the Adult Education Center, now 15 years old, and its programs as an integral part of the college as it serves Memphis and Mid-South communities."

Dr. Davis, who holds an A.B. from the University of Arkansas, A.M. and Ph.D. from the University of Illinois, has been at Southwestern since 1954. He is professor of American history as well as director of the Adult Education Center.

Dr. Reveley, professor of Bible and Christian education and holder of The W. J. Millard Chair, came to Southwestern in 1946 and has served for a number of years as chairman of the important faculty Committee on Admissions and Student Aid.

Dr. Reveley took his A.B. degree at Hampden-Sydney College, his B.D. at Union Theological Seminary in Virginia, and Ph.D. from Duke University. He took a leave of absence for one semester in 1956-57 to visit many college and university campuses in the South for the Board of Christian Education in the interest of the Faculty Christian Fellowship Movement.

Dr. Reveley will coordinate the constantly expanding activities of the registrar's and admissions offices, Dr. Rhodes said.

OTHER CHANGES

Malcolm Evans, registrar, will retire at the close of the current fiscal year and become registrar emeritus, remaining available for consultation.

Mr. Evans, an Arkansas College graduate and bursar there for several years, came to Southwestern in 1945 after four years in Memphis as an accountant.

During his years here he has been active in the college's joining the College Entrance Examination Board and subscribing to the College Scholarship Service. There has also been installed an I.B.M. system for compiling statistics and records and printing grades for students.

Mr. Evans, who has retained farming interests near his home in Batesville while living in Memphis, is a collector, too, of classical records and English and American first editions.

Meticulous attention to detail and accuracy and a quiet, bubbling sense of humor have become his campus trademarks.

John C. Turpin, Jr. '55, assistant to the registrar, will become associate registrar. Mr. Turpin is a Southwestern graduate and holds an M.A. degree from the George Pea-



Mr. Evans

body College for Teachers.

Dr. Rhodes said the titles of vice president for development and registrar will be replaced by the new designations, which are more descriptive of the responsibilities involved in the changed set-up. All reflect expansion in the college's physical and academic growth as well as in its community and church relationships.

Also retiring at the close of this academic year will be Dr. A. Theodore Johnson, Professor of English and former dean of the faculty. Story on page 3.

Two major personnel changes are announced in the office of C. L. Springfield, comptroller—the addition to the administrative staff of George E. Partin, CPA, as associate business manager on December 1 and the forthcoming retirement at the end of this academic year of Warren D. Howell, auditor and assistant to the comptroller.

ADDITION

Mr. Partin, a native of Parsons, Tenn., comes to Southwestern after two years auditing experience with the Reconstruction Finance Corporation in Washington and Detroit and 15 years with the Lichterman-Loewenberg interests in Memphis, serving in several capacities including



Partin

comptroller for both Southern Leather Co., Inc., and Mills Morris Co. He is currently studying law at the Southern Law University and will receive his LL.B. degree in June.

He attended Lambuth College at Jackson, Tenn., and received his B.S. in commerce degree from Athens College, Ala., was graduated from the USNR Midshipmen's School at Columbia University and served with the amphibious forces in the Pacific during World War II. He was recalled to service during the Korean War and served in communications in the far east.

Mr. Springfield said he will be in charge of the college's accounting and bookkeeping department.

Mr. Partin is married and has one young daughter. The family lives at 2096 Benton.

RETIREMENT

The still boyish looking Warren ("Doc") Howell has trouble convincing anyone that his years have earned him retirement. But the record actually shows that he's given 35 of them to Southwestern. His senior citizenship is also documented by two years' service in the U. S. Navy during World War I.

A native of Bolton, Tenn., he was educated at Mississippi State University and he came to Southwestern in October, 1926, the college's second year in Memphis.

A story in *The Sou'wester* a decade ago said, "Throughout his years at Southwestern

(Continued on page 6)

Southwestern Grandchildren Bolster 1960 Freshman Class

This year, as every year, Southwestern welcomes the sons and daughters of students who once walked its hallowed halls. These "alumni chillun" come from all directions. It's not unusual for roommates to find that their parents were of the same class, sorority or fraternity.

The upper classes are sprinkled with second generation Southwesterners. Those named here are new students, either freshmen or transfers this year.

Memphis contributes a goodly number to the roll with Mrs. Susan Hyde Boone, daughter of Mr. ('32) and Mrs. Joseph R. Hyde (Sue Hightower '32); George Edwards, son of Mr. ('35) and Mrs. B. A. Edwards (Katherine Stratton '35); James Madison Foster, son of Mr. and Mrs. James M. Foster (Claudia Yerger '39); and Caroline Gage, daughter of Mr. and Mrs. George Bartlett Gage '39. Also from Memphis are Morris Heins, III, son of Mr. and Mrs. Morris G. Heins, Jr. '35; Horace H. Hull, son of Mrs. Sara Powell Hull '41; Margaret Louise Livaudais, daughter of Mr. and Mrs. Guernsey D. Livaudais (Hilda Duncan '33); Diana Mann, daughter of Mr. ('36) and Mrs. Jesse R. Mann (Dorothy Morgan '38); Priscilla Strickland, daughter of Mr. and Mrs. S. J. Strickland '36; George Goodloe Early, son of Mr. and Mrs. George Early (Priscilla Painter '36); Robert James Byrd, son of Mrs. W. H. Byrd (Charlotte Stange '35); and Joshua Goodlett Brown, son of Mr. ('33) and Mrs. Goodlett Brown (Katherine Reid '32).

Birmingham sends Nancy Jeanne Gregory, daughter of Dr. and Mrs. James M. Gregory '33, and William M. Wilson, son of Mr. ('33) and Mrs. William M. Wilson, Jr. (Virginia Reynolds '34), while Mobile is represented by John Edington, son of Dr. and Mrs. David H. Edington '34. From Arkansas come Ann Elizabeth Autry, daughter of Mrs. D. H. Autry (Ellie Powell '37) of Little Rock; and from Mississippi, Virginia Conner Bornman, daughter of Mr. and Mrs. Edgar F. Bornman, Jr. '29, of Clarksdale. All the way from Texas comes Rita Edington, daughter of Dr. and Mrs. Andrew Edington '34, of Kerrville.

Hailing from Bogalusa, La., is Catherine Ann Evans, daughter of Mr. and Mrs. R. S. Evans, Jr. (Mary Catherine Ellis '39). From further east is Ruth Ann Decker of Fort Bragg, N. C., daughter of Col. and Mrs. Joseph F. Decker '31. Finally from the other side of the Mason-Dixon line are Cyril Mehrle Hendricks of Caruthersville, Mo., son of Mr. and Mrs. Cyril Hendricks (Mary Mehrle '36), and Charles Clinton Loop of Stamford, Conn., son of Mr. and Mrs. Charles I. Loop (Eleanor Clinton '30).

ANDY EDINGTON SPEAKS

Dr. Andrew Edington '34, president of Schreiner Institute at Kerrville, Tex., was guest speaker at Southwestern's football banquet January 17.

Awards went to 28 members of the 1960 squad and Grady Tollison and Robert Echols, both of Memphis, were elected co-captains for the 1961 Lynx.

Sons and Daughters—



A partial showing of the 1960's new crop of sons and daughters of Southwestern alumni and of Presbyterian ministers includes—Row one, left to right: Anne Crowell, Caroline Gage, Ann Evans, Rita Edington, Virginia Bornman. Row two, L-R: Diana Mann, Ann Autry, Joyce Foushee, Martha West, Priscilla Strickland, George Early, Jr. Row three, L-R: Jim Foster, Jeanette Elliott, Bill McColgan, Liz Currie, Hayden Kaden, Cy Hendricks. Row four, L-R: Bill Wilson, Morris Heins, John Wilkins, Howard Edington, Doyle Cloud, Rocky Ward.

Anne Crowell is the daughter of Dr. and Mrs. John M. Crowell of Mobile; Joyce Foushee is the daughter of the Rev. and Mrs. Clyde Foushee, Memphis; Martha West is the daughter of the Rev. and Mrs. Charles C. West, Louisville, Miss.; Jeanette Elliott is the daughter of Dr. and Mrs. William M. Elliott, Dallas; Bill McColgan is the son of Rev. and Mrs. W. L. McColgan of Pine Bluff, Ark.; Liz Currie is the daughter of the Rev. and Mrs. Thomas White Currie, Houston; Hayden Caden is the son of the Rev. and Mrs. C. Rodney Sunday of Houston; John Wilkins is the son of the Rev. and Mrs. Lewis L. Wilkins, Sr., San Saba, Tex.; Howard Edington is the son of Dr. and Mrs. David H. Edington, Mobile; Doyle Cloud is the son of the Rev. and Mrs. A. D. Cloud, Itasca, Tex., and Rocky Ward is the son of Dr. and Mrs. William B. Ward, Richmond, Va. For parents of alumni children see story in left column, this page.

Nashville Meeting—



Pictured at a recent Southwestern dinner in Nashville, left to right, are Mrs. Alfred Q. Campbell (Dorothy Schoolfield '35), Mrs. Edwin Albright, mother of a current student, Ed Albright, Maurice E. Miller, Jr. '42, Dr. Jack Howard Taylor '44, head of SW's physics department, Mrs. Thomas E. Strong (Peggy Louise Crocker '55), and Mr. Albright.

Dr. C. Scott Fletcher Will Address Council

Dr. C. Scott Fletcher of White Plains, N.Y., president of the Fund for Adult Education and an honorary Southwestern alumnus, will address the President's Council at a dinner meeting at 6:15 Monday night, February 6, in Catherine Burrow Hall.

Dr. Fletcher gave the commencement address in 1955, at which time he was awarded the honorary degree of Doctor of Humane Letters.

Before entering the field of education Dr. Fletcher had a wide and varied career in the automobile business, including the post of export sales manager for the Studebaker Corporation in Australia and South Africa.

The Fund for Adult Education, an independent organization established by the Ford Foundation in 1951, has been the source of substantial grants which have enabled Southwestern's Adult Education Center to become one of the nation's leaders in this field.

Dr. Rhodes said in his letter of invitation to the dinner, "It is expected that Dr. Fletcher will make an announcement of unusual significance for Memphis and the Mid-South"

"Doc" Howell Retires

(Continued from page 4)

Mr. Howell has held his position not just as an employee, but as a man deeply interested in the students he has served."

That this feeling has only been reaffirmed and strengthened during the past ten years is evidenced by Doc Howell's selection as recipient at commencement, 1959, of the Algernon Sydney Sullivan Non-Student Award. In the presentation Dr. Peyton N. Rhodes said, "Many generations of students as well as faculty and staff count him a true friend." The award is given each year to a person who is related in some essential way to the college in recognition of his love for and service to mankind.

Doc Howell and his wife are noted for their hospitality, both in their Memphis home, 916 Meda, and at their week-end cottage at Hardy, Ark. In retirement he will have more time to devote to his hobbies of friendship and flowers, his lodge work (Masonic Order), and his church work. He has been a member of Galloway Methodist Church for 40 years and on the board for 20 years.

ASSISTANT ENGINEER

Roy Twaddle, Jr., a licensed engineer with 20 years of experience in the navy, has been named assistant college engineer, Dr. Peyton N. Rhodes has announced. Head engineer is John A. Rollow '26.

Mr. Twaddle has been with the Methodist Hospital maintenance staff for the past two years. His navy service has carried him all over the world and his family has lived with him in Newfoundland and Honolulu. He is married and has two sons, Roy III, a freshman at Southwestern, and Rob, a student at East High.

Southwestern Singers Plan Tour



The Southwestern Singers will hit the road again on their annual tour Feb. 26 - March 1, carrying with them an instrumental ensemble to augment the choral music.

Dr. Vernon H. Taylor, the new director of the music department, a distinguished musician, composer, and educator, will travel with and direct the group. Dr. Taylor has added to the Singers' repertory a number of delightful ballads and other secular music.

The Singers' itinerary includes concerts at Grenada, Miss. (11 a.m. Sunday, Feb. 26 at First Presbyterian Church); Jackson, Miss. (7:30 p.m. Sunday, Feb. 26, at Fondren Presbyterian Church); Laurel, Miss., (7:30 p.m. Monday, Feb. 27, at First Presbyterian Church); New Orleans (7:30 p.m. Tuesday, Feb. 28, at First Presbyterian Church); and Vicksburg, Miss. (7:30 p.m. Wednesday, March 1, at First Presbyterian Church).

They will also sing at several high schools along the route.

COSTUMES? Dial Ray Hill

Prof. Raymond Hill makes a plea for outmoded clothing in good condition which he can add to the growing costume collection of the Southwestern Center Players.

Ray wants not only period costumes, but any good clothing from the early part of the century or the twenties—especially men's. It's much easier to whip up a dress than it is to produce a credible man's suit circa 1915, he points out.

You may have several rare pieces in your attic that you never thought of as costume material—and rarity doesn't necessarily mean antiquity.

One dress from the flapper age has been used 15 times by the players and other Memphis theatre groups, and a recently acquired World War I uniform is a treasured gem.

Ray also seeks out-of-date accessories and hand props such as fans, handbags, feather boas, hats, shoes, etc.

Religious Speakers

Dr. W. A. Benfield, Jr. of Shreveport, a member of Southwestern's board of directors and father of freshman William A. Benfield III, will be the principal speaker at the spring program of Religious Evaluation March 6-8.

Fall speaker was the Rev. James A. Cogswell, Southwestern alumnus of the class of 1942, who teaches Bible in Japan. He and his family are in Memphis on furlough this year. They will return to Japan in August.

Parents' Day Speakers

A parent, speaking to parents on Parents' Day Nov. 12, gave his reasons for choosing Southwestern for his son's education.

The speaker was Prof. Louis Johnson, Jr., from Tennessee Tech at Cookeville, Tenn. His son, Louis III, is a Southwestern senior and a fullback on the Lynx squad this year.

"My wife and I looked first for a college which enjoys a high reputation for scholarship—small—co-educational—with a good balance between scholarship and social relations. We wanted one that participates in athletics, but one that plays by the rules and not under pressure—one that likes to win but, if it loses, doesn't hang the coach in effigy or fire him the next year." Also, he said, they wanted a college that was church related, though not necessarily of their own denomination.

Other speakers at the morning parents' assembly, which replaced the usual student assembly, were Dr. R. P. Richardson, Parents' Day originator and chairman, Dr. Peyton N. Rhodes, and Bill Davidson, son of June Davidson '32, and Mrs. Davidson, a Southwestern junior.

Musical numbers were given by freshman Roy Twaddle, III, who sings ballads to his own guitar accompaniment, and Mrs. John Quincy Wolf, admissions counselor, who plays Christmas carols on her priceless group of antique glassware which rings out an octave and a half scale, with each note true and clear.

Research Grants for Seven Members of Faculty

Seven Southwestern professors currently are working on research grants which will total more than \$125,000 when completed.

Two in biology and two in chemistry are from the National Institutes of Health of the U.S. Public Health Service.

Dr. Robert L. Amy and Dr. Clinton L. Baker each have \$20,000 grants for three year periods, Dr. Amy studying the effects of ultra-violet radiation on the embryonic development of insects and Dr. Baker studying the biology of amphiumae eels, both with the aim of making discoveries which may be applied to other forms of living matter and ultimately, perhaps, to humans.

Dr. Helmuth M. Gilow is working on the synthesis of potential cancer agents under a \$3,800 grant and Dr. Harold Lyons, in cooperation with University of Tennessee doctors, is studying possible chemical causes of slipped discs, under a \$55,000 grant.

A renewed contract with the Air Force Cambridge Research Center provides \$25,000 this year for research in extension of the "state of the arc" in infrared. Participating are Dr. Jack Howard Taylor '44 and Dr. Harvey M. Hanson.

Dr. Jack R. Conrad, under a \$4,400 grant from the National Science Foundation, is developing a basic slide collection for anthropology courses.

A number of students will again be doing research during the coming summer under grants from the National Science Foundation.

Southwestern Experiment To Be Examined at New York Meeting

Southwestern has cut a new educational pattern which may be followed in other cities throughout the land.

The American Alumni Seminar for Public Responsibility, first joint effort of a number of educational institutions to develop an informed citizenry, was started by Southwestern this year, first with a residence seminar at Dauphin Island, Ala., and later at workshops on the campus.

Success of this experiment has resulted in an Arden House Conference on Alumni Education for Public Responsibility, a joint effort of Southwestern and Columbia University under sponsorship of the Fund For Adult Education, an independent organization established in 1951 by The Ford Foundation.

The conference will be held Feb. 23-25 at the Harriman, N.Y. estate given to Columbia by Averill Harriman. Some 50 participants from 34 institutions will study the Southwestern plan with a view to adapting it to use in other communities.

Attending from Southwestern will be Dr. Alfred O. Canon, who organized the seminar, Dr. Ross J. Pritchard, who is its director, Dr. Peyton N. Rhodes, Dr. Granville D. Davis, and Dr. Laurence F. Kinney. Also a participant will be Dr. John Osman, a former Southwestern professor who now is vice president of the Fund for Adult Education.

Gifts and Bequests to Southwestern Include Fine Scientific Equipment

Southwestern recently has received a number of major gifts and bequests from individuals, including a scholarship fund of some \$40,000 from the late Mrs. Alice Banister Buell of Birmingham.

Mrs. Buell, a cousin of the late Gordon White for whom one of the men's residence halls is named, died in February, 1959. She had visited the Southwestern campus several times. Her bequest provides that income from the fund be used for scholarships for needy students.

Another scholarship fund of \$10,000 was set up in the will of the late Douglass Johnston, who died Dec. 10. Mr. Johnston, a life long Memphian and a former county right-of-way agent, had spent the past few years at French Camp, Miss.

Southwestern's physics department has received in the past few months three major gifts in equipment—a \$10,000 grant from the Atomic Energy Commission for establishment of a nuclear physics laboratory and two major units given by individuals, Mrs. E. L. Yonts of Memphis and George F. Schulte '44, of Coral Gables, Fla.

Mrs. Yonts, mother of Oliver C. Yonts '37, and Edward L. Yonts '40, bought for the department a \$1,700 Tektronix oscilloscope, which she has given in memory of her husband.

Selection of the gift was prompted by Oliver's scientific interests. He did graduate study at the University of Chicago and L.S. U. and is now a nuclear physicist with the Oak Ridge Laboratory. Edward is with the Commercial Freight Co. in Cincinnati.

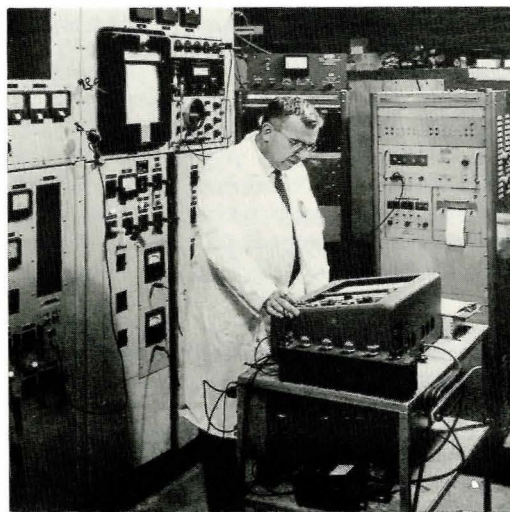

Oliver C. Yonts '37, is photographed in the laboratory where he works. Photo by Oak Ridge National Laboratory, operated by Union Carbide Corporation, for the U.S. Atomic Energy Commission.

George F. Schulte, whose scientific inclinations also have carried over into his career, has acquired and passed along to the college a fine set of apparatus for grinding lenses and mirrors. This will be very useful in the new optics shop, which is in the building stage. This equipment is valued at somewhere near \$1,500.

George operates the Schulte Plastic Sales and Equipment Co. of Coral Gables,



Mr. Schulte

which represents several large plastics firms and engages in both plastics development and sales engineering. He purchased the gift equipment from the estate of the late Roderich M. Boehmke, a German refugee who died recently at the age of 81 and whom George had known and visited in his laboratory often since 1950. Mr. Boehmke had lived in the home of, and worked with, the late Carl Zeiss, world famous lens maker.

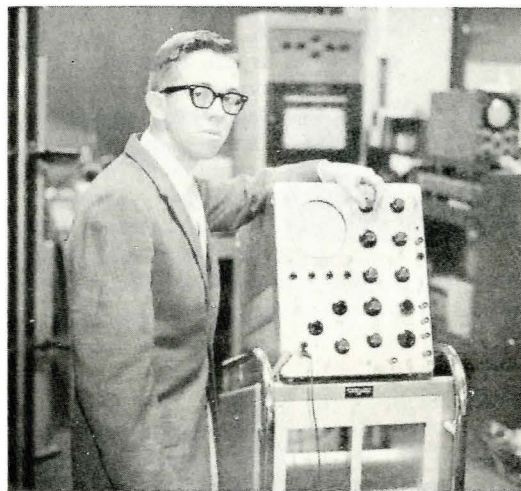

Harry Swinney of Port Lavaca, Tex., is using in his honors research project the Tektronix oscilloscope given to the college by Mrs. E. L. Yonts in memory of her husband. Without this equipment, this particular problem could not have been undertaken.

Chemistry Department Gets Approval for Professional Training

Dr. Raymond T. Vaughn, chairman of Southwestern's chemistry department, has been notified of the college's approval by American Chemical Society for professional training of chemists.

Southwestern is one of five institutions in the state holding this distinction. Others are Vanderbilt, U.T., Sewanee, and Tennessee Tech.

Selection, Dr. Vaughn said, is based on rigid qualifications which include faculty and their teaching loads, courses offered and required for a major, library, equipment, and record of recent graduates.

The society commended Southwestern for "arrangements which give the staff members adequate time to work individually with the students, maintain an interest in scientific research themselves, and keep up with scientific literature." It added, "These are most important aids to good teaching and have undoubtedly helped to develop the fine scientific environment which now exists in the department."

From the Ivy-Covered Tower

By Alfred O. Canon, '44, Dean of Alumni

A New Look

On December 10 East Hall for women was opened and the first group of students moved into very attractive modern quarters externally set in the traditional collegiate Gothic style. This new residence hall was begun just a year ago and completed in record time a few weeks ahead of the predicted schedule. It will provide facilities for 64 coeds and includes top quality equipment and furnishings.



Dr. Canon

In April the new Bellingrath Hall for men will be ready to accommodate 105 additional men students. It will contain the finest quarters that one can find in contemporary college residence halls. A unique feature will be a very striking chapel or prayer room located at the northwest corner of the building.

These two new additions to the campus illustrate and highlight several important facts with respect to the current and future development of the college: (1) the increase in residence capacity of space for 169 new students (62% over the current capacity); (2) the importance today of the student recruitment and admissions process; (3) the rapid steps being taken toward the completion of the total campus plan; and (4) the significance of these developments in the areas of faculty and staff.

Increase in Residence Hall Capacity

As the October 1960 report of President Rhodes pointed out the student body increased by 9% in the total enrollment for 1959-1960. During the current academic year there are 714 full time students registered (379 men and 335 women), representing an increase of 6½% over the fall of 1959. As the pressure from an increasing number of applications builds up, it is essential that the college provide the facilities to accommodate the expected upper limit of 900-1000 students. Alumni who were in one of the classes prior to 1946 can appreciate the tremendous efforts that have been made in this direction when they realize that at that time (i.e. the pre-1946 era) there were rooms on the campus for only 75 men in Robb and White (formerly Calvin) Halls and no permanent facilities for women! There are now three residence halls for women on the campus and one of the college owned apartment buildings on Tutwiler has been converted to temporary use, housing a small number of women students.

The college now can provide rooms for approximately 220 women in permanent Gothic buildings (East Hall, 64; Voorhies, 86; and Townsend, 70), plus an additional 18 places which may be used if desired in Evergreen Hall which is across University from the campus.

There will also be available by the first semester of 1961 units for a total of 220 men in permanent buildings on the campus (Robb, 35; White 40; Ellett, 40; and Bellingrath 105). If it is necessary to utilize additional facilities, Stewart Hall which is also on University facing the campus can accommodate 65 men.

This gives a total of 440 living units on the campus for men and women with an additional 83 spaces that can be used, if the pressure of applications increases. It is now anticipated that one other residence hall ultimately will be built, possibly to take care of approximately 100 men. This would indicate that in the student body of 900 (or possibly 1000) which would be expected by 1965, there would be 550-600 students living on campus and around 300-400 commuting to the campus. This will represent a distinct shift and trend from the pre-1946 student body which was largely composed of day students from the Memphis community.

Alumni who have not had an opportunity to examine the President's Report for 1959-60 (you may have a copy if you wish one) may be interested in knowing that 41% of last year's student body came from Memphis. Students from the state of Tennessee (outside of Memphis) accounted for 13%. There were also 8.5% from Mississippi, 8.2% from Alabama, 5.3% from Louisiana, and 24% from 20 other states. As far as religious denominations are concerned, 51.5% of the students were Presbyterian, 17.2% were Methodist, 12% were Baptist, and 8% were Episcopalian.

The Student Recruitment and Admissions Process

In the effort to insure a constantly increasing flow of applications from the best students the college has greatly intensified its recruitment efforts in recent years. It is significant that this has been accomplished at the same time that the admissions standards have been raised appreciably.

In 1951 President Rhodes established the Office of Development, headed by Dr. R. P. Richardson '17. This office has had the responsibility of organizing and directing five key areas: (1) Publicity (*Southwestern News*, press releases, brochures, etc.); (2) Alumni Affairs; (3) Church Relations; (4) Fund Raising; and (5) Student Recruitment. For several years the student recruitment pro-

gram was activated and organized by Dr. Julian C. Nall '43. In 1955 Mrs. John Q. Wolf was appointed Admissions Counselor and devoted her time to contacts in the Presbyterian church in the four synods of Tennessee, Alabama, Louisiana, and Mississippi as well as to high school visits which would put the college in touch with the most promising applicants. It is largely due to her effective work in this important area that the enrollment has shown a good increase each year.

There has been recognition of the fact, however, that the college has not looked to its alumni in recent years to assist with the recruitment effort on an organized basis. In the spring of 1960 a new post of Field Representative for Admissions and Alumni Affairs was created and Mr. James Curtis '60 was appointed to fill the position. During the summer and fall of 1960 he concentrated on organizing meetings in several important areas in which there were large numbers of potential applicants. Alumni Advisory Committees were appointed in Dallas, Birmingham, Chattanooga, Jackson (Miss.), New Orleans, Mobile, Little Rock, Shreveport, Nashville, and St. Louis. These committees, consisting of alumni and parents of students currently enrolled, have attempted to locate the top male seniors and juniors in the high schools of their communities. Approximately 25 of these high school prospects in each city have been invited to a dinner meeting attended by local alumni and parents of Southwestern students during which Mrs. Wolf, Mr. Curtis, Dr. Richardson, and Dean Canon have informally talked about developments on the campus and have illustrated the talks with colored slides of college activities. The featured speaker at each dinner, however, has been a member of the college faculty who comments on the opportunities open to students and graduates in his particular field. He has also pointed out the benefits and advantages of a broadly based liberal arts education. Professors Laurence F. Kinney (Bible and Philosophy), Ross J. Pritchard (International Studies), and Jack H. Taylor '44 (Physics) have been the faculty representatives in this program this year. In many cases this contact at the recruitment dinner is followed up later by a personal visit to the prospect (at his school or home) by Mr. Curtis.

The interest and enthusiasm of alumni and parents in supporting this recruitment effort have been most encouraging. Those in the college administration charged with the responsibility for recruitment and admissions hope that the alumni in a given community who are in a position to seek out the best high school prospects for Southwestern will provide indispensable assistance in arranging for these key contacts. In many instances one or more alumni have volunteered to serve as the liaison in each city between the college and a particular high school. Some alumni have spent several hours talking with high school principals and counselors and actually interviewing students who might be good prospects.

When the application from a prospective student is received by the Registrar, it must

be supplemented by the scores of the Scholastic Aptitude Test, given by the College Entrance Examination Board, and the high school transcript. Beginning in the second week of February, the Committee on Admissions and Student Aid will consider all completed applications on the basis of (1) high school grades; (2) class standing; (3) College Board scores; and (4) recommendations of teachers, etc. The applicant is then informed of the Committee's action as soon as possible. Any scholarships or service awards (i.e. work on the campus), other than the Baker Scholarships, are awarded by this Committee, which is currently composed of Dr. W. T. Reveley, Chairman, Dr. R. C. Hon (Economics), Mr. Malcolm Evans (Registrar), Dean Charles I. Diehl, Dean Anne Caldwell, Mrs. John Q. Wolf (Admissions Counselor), and Mr. C. L. Springfield (Comptroller).

In spite of the increasing number of applications which the college receives each year for the entering freshman class, it is essential that there be a continuing emphasis on the recruitment of the **finest** students. In some communities Southwestern must compete for young men who may also apply to Yale, Harvard, Duke, Washington and Lee, Davidson, or Vanderbilt. The girls who apply to Southwestern may also send applications to Agnes Scott, Vanderbilt, Duke, Randolph Macon Woman's College, etc. In each case this institution must present its "case" to the prospective student in a light that will compare favorably with older colleges and universities which enjoy greater prestige and reputation. The administration and faculty of Southwestern believe that the college is offering the student of today a liberal arts education that is equal in most respects to that offered at much larger and better known institutions. The task before us is to convince the top students of the region of this fact, and to give them significant information about our program.

Completion of the Campus Plan

With the construction of these two residence halls and the plans for one final dormitory for men (as noted above), the dream of an adequate campus for 1,000 is being rapidly realized. The two residence quadrangles for men and women, the Burrow Library, and the two dining halls (Neely and Catherine Burrow) are designed to accommodate the top level of students now anticipated. The Moore Moore Infirmary (which will be located directly north of Catherine Burrow Hall) has been provided for in the will of the late Dr. Moore Moore, Sr., long-time member of Southwestern's Board of Directors, as a memorial to his wife, the late Mrs. Ethel Sivley Moore. The college anticipates that the Tower and Tower Building (to be joined to the west end of Palmer Hall) will be provided by the bequest of a generous friend of the college who is a resident of Memphis.

The most pressing needs of the moment, therefore, are a Student-Alumni Center, a Science Building (primarily for mathematics, physics, and astronomy), a Fine Arts Building (to replace the present College of Music

Building on Overton Park Avenue), and an Adult Education Center (which is presently housed in very inadequate quarters in the ground level of the Burrow Library). For the past few months a faculty Committee on Development and Planning has been surveying the purposes and functions of each of these structures so that any duplication could be avoided. It is the thinking of this committee that the increased enrollment anticipated in 1961-62 will greatly accentuate the pressure for the facilities that might be included in the Student-Alumni Center.

At the present stage of planning it is anticipated that such a Center would have an auditorium which would seat the entire student body of one thousand. There would be a stage at one end which would be sufficiently large to accommodate the college choir or, for example, the faculty when opening convocation or commencement exercises might be scheduled there. Space would be provided for offices to house such student activities as the **Lynx** staff, **Sou'wester** staff, Student Council, etc., as well as meeting rooms for these and other groups (e.g. the various religious organizations). Additional features would be a lounge, snack shop, book store, and post office, including adequate space for lockers for day students. With the expectation that the cost of such a building would be approximately \$600,000, members of the college administration have had a series of conferences with certain alumni and other friends of the college to explore the possible ways in which such a fund might be raised.

Faculty and Staff Requirements

One of the major problems that is in the thinking and planning of college administrators today is the recruitment of a first-rate faculty and staff. It is increasingly evident that there may be a serious shortage of fully qualified faculty by 1965 or certainly by 1970, unless some means can be found to attract a larger number of college graduates into this field within the next few years. The trend at the present is not very encouraging.

As the number of available faculty decreases (at least in proportion to the increasing number of undergraduates crowding into the colleges), there will be highly competitive bidding on the academic market for the teacher of ability and character who holds the Ph.D. degree from the better institutions. It is obvious that the larger private universities such as Harvard, Princeton, Vanderbilt, Stanford, with their greater endowments and resources, will be able to present a serious challenge to the smaller liberal arts colleges, who already find themselves at a disadvantage in competing with some tax-supported state institutions which have extremely attractive salary scales.

For example, the salary range for a full professor at Southwestern in 1960-61 is \$6500-9000, based on the regular session of nine months. It has been anticipated that the minimum salary range for this rank should not be less than \$8000-\$12,000 by 1965. However, several privately-supported institutions with which Southwestern normally competes

for faculty and students have already pushed their top faculty salaries above \$12,000 **in 1960!** If Southwestern is to retain its present highly competent faculty (approximately 75% hold the Ph.D. degree) and is to replace those who retire or resign with men of equal caliber, salary scales must be appreciably increased in the next few years (or months!). The college cannot fail to keep pace in this area but it will necessitate simultaneously **additional funds from higher tuition, greater church contributions, increased business support in annual contributions, and the more active assistance of alumni.**

If there is an enrollment of 900 to 1000 students in 1965, there will also be required at least fifteen additional faculty members (who will probably be added in increments of 2-3 per year for the next five years) as well as increased staff in the library, business offices, college engineer's office, and residence halls, etc. This will add approximately \$165,000 to the annual budget of the college and will be balanced somewhat, of course, by the increased revenue from tuition paid by the larger number of students.

A Vision of Genuineness and Excellence

These are the thoughts that run through one's mind as he sees rubble and cut stone slowly enveloping a skeleton of steel and concrete. A college is a remarkable institution. It is an idea, concept, dream or vision in the minds and hearts of men such as Charles E. Diehl, A. K. Burrow, and many others who have given of themselves and their substance to see these things come to pass. It is a concrete reality for Peyton N. Rhodes, C. L. Springfield, Clinton Parrent (the college architect), John Rollow, R. P. Richardson, and many more who work without thought of time and energy to establish a monument to truth and justice and beauty that is more "spirit" than stone and steel. The college is, of course, a tremendous tribute to men of the cut of Jameson M. Jones, A. T. Johnson, M. L. MacQueen, John Henry Davis, and the quiet but effective teachers who breathe spirit and substance into the abstractions of the curriculum and course requirements and who give character and tone to such a campus. In the last analysis it remains the symbol of loyalty to several thousand sons and daughters who have passed through the cloistered halls to careers of effective and responsible service in home, business, profession, church, or state.

In a recent book on higher education Mr. John J. Corson closed his final chapter with the statement that "the task of college and university leadership is that of utilizing human, financial, physical, and spiritual resources to fashion an educational institution that persistently accepts new methods and programs but insists exactly upon enduring values." This is the on-campus task to which the faculty and administration of Southwestern are dedicated. The alumni of Southwestern—those who constitute the living college beyond the campus—also have their vital role to play in this same significant task.

LOYALTY CONTRIBUTORS

(Continued from Page 1)

There were no class agents this year, but four area chairmen were active in solicitation of alumni in their respective regions—Harry Hill, Jr., '41, of Birmingham, Ira Woodfin '31 of Baton Rouge; Robert G. Gillespie, Jr., '55 of Jackson, Miss., and Maurice I. Carlson '36 of Dallas.

Givingest of all the classes graduating from Southwestern on the Memphis campus was that of 1935, distinguished both for money (\$2,851) and for participation (40.7%). Fund chairman of this group was Jack Crosby of Chicago.

Second highest in percentage of participation was the class of 1931, with 30.6%. Other classes which exceeded 20 percent were 1946 (22.7%); 1929 and 1934 (each with 22.6%); 1932 (22.2%); 1940 (21.9%); 1930 (21.6%); 1939 (20.5%); and 1938 (20.3%).

Other classes with above average participation were 1927 (19.6%); 1950 (19.4%); 1956 (19%); 1947 (18.9%); 1955 (18.8%); and 1933 (18%).

Other post—1925 classes in order of participation are:

1941 (17.8%)	1952 (15.3%)
1953 (17.7%)	1926 (15.2%)
1942 (17.3%)	1937 (14.8%)
1936 (17.2%)	1951 (14.5%)
1948 (17.2%)	1945 (14.1%)
1943 (16.9%)	1958 (13.8%)
1957 (16.5%)	1949 (13.4%)
1954 (15.8%)	1959 (8.6%)
1944 (15.3%)	1928 (7.1%)

Percentages of participation of the classes graduated at Clarksville, figured on the basis of numbers of located alumni, are given in chronological order.

1890 (100%)	1909 (16.6%)
1893 (50%)	1910 (27.2%)
1894 (12.5%)	1911 (21.5%)
1895 (33.3%)	1912 (15%)
1896 (50%)	1915 (15.3%)
1897 (16.6%)	1916 (12.5%)
1899 (28.5%)	1917 (5.5%)
1900 (33.3%)	1919 (13.3%)
1902 (28.5%)	1920 (5%)
1903 (33.3%)	1922 (12%)
1904 (33.3%)	1923 (7.4%)
1906 (16.6%)	1924 (11.1%)
1907 (40%)	1925 (16%)
1908 (20%)	

- Class of 1890
Dr. Walter L. Caldwell
- Class of 1893
Dr. Robert Hill
- Class of 1894
Dr. C. T. Caldwell
- Class of 1895
Dr. J. Adair Lyon
- Class of 1896
Dr. L. Ross Lynn
- Class of 1897
L. Newton Byers
- Class of 1899
Dr. John N. Blackburn
Dr. Jack P. Montgomery
- Class of 1900
Dr. W. M. Clark
- Class of 1902
John W. Childress
John Wesley Graham
- Class of 1903
Dr. Charles L. Power
- Class of 1904
F. S. Brownlee
- Class of 1906
R. S. Abbott
- Class of 1907
J. Whitfield Moore
Alice B. Woods
- Class of 1908
Edwin L. Carney

Class of 1909

J. D. Crosby, Sr.

Class of 1910

Charles M. Day

Dr. H. S. Henderson, Sr.

Robert M. Newton

Class of 1911

Leslie Marshall

Dr. S. E. McFadden

Dr. E. C. Scott

Class of 1912

Dr. Charles A. Harper

The Rev. Franklin C. Talmage

Class of 1915

Dr. U. S. Gordon

Dr. J. A. Warren

Class of 1916

Dr. T. T. Williams

Class of 1917

Richard E. Davis

Dr. R. P. Richardson

Class of 1919

Barry N. Buford

V. M. Grimsley

Class of 1920

W. D. H. Rodriguez

Class of 1922

A. Brown Harvey, Sr.

Dr. Kirby P. Walker

Loran L. Wyatt

Class of 1923

Dr. Charles E. Mount

S. L. Sparks

Class of 1924

Nolan McLean

Dr. Edward A. Mohns

Mrs. Kirby P. Walker

(Frances Settle)

Class of 1925

Mrs. W. R. Atkinson

(Amelia Appleton)

Dr. Roy E. Watts

Aubrey Wilson

Marvin H. Wright

Class of 1926

Eben M. Bee

Dr. John A. Redhead, Jr.

John Riley

John A. Rollow

R. R. Saunders

The Rev. John P. Simmons

J. A. Thompson

Class of 1927

Wesley P. Adams

Sid F. Davis

The Rev. John M. Looney

Mrs. M. L. MacQueen

(Grace Gilfillan)

The Rev. R. E. McCaskill

- Mrs. Jacob Robert Meadow (Margaret Cobb)
- L. E. Pierce
- Eleanor Richmond
- The Rev. Charles F. Stewart, Jr.
- Mrs. John P. Storck (Peggy Tate)

Class of 1928

- Dr. J. C. Blair, Sr.
- Mrs. Oscar Hurt, Jr. (Virginia Hogg)
- Mrs. J. F. Kilpatrick (Mary Allen)
- Mrs. F. Malcolm Perry (Dorothy Eddins)
- Richard Taylor
- J. A. Verreault, Jr.

Class of 1929

- R. Grattan Brown
- Joseph N. Clarke
- Harold B. Collins
- L. N. DuBard
- Mrs. L. N. DuBard (Dorothy Vanden)
- W. Jeter Eason
- Katherine Hall
- Dr. Warner L. Hall
- Mrs. Warner L. Hall (Lucy Farrow)
- Mrs. J. Karr Hinton (Catherine Richey)
- William F. Hughes
- Oscar Hurt, Jr.
- Dr. John K. Johnson
- Mrs. John K. Johnson (Katherine Griffith)
- Wallace E. Johnston
- John C. Kenny
- John S. King, Jr.
- Dr. Moore Moore, Jr.
- F. Malcolm Perry
- Mrs. Howard Pritchard (Elise Porter)
- Mrs. William P. Simpson (Eloise Sifford)
- Brinkley S. Snowden
- Edward F. Thompson
- H. Raymond Thompson
- Lee B. Wailes
- Maury Wade
- Thomas G. Weiss
- Walker Wellford, Jr.
- Mrs. Walker Wellford, Jr. (Minnie Lundy)

Class of 1930

- Mrs. Preston Allen (Sara Catherine Livermore)
- Vern Baumgarten
- Herman W. Bevis
- Mrs. Julian B. Bondurant (Louise Harwood)
- L. Palmer Brown
- Dr. Gerald M. Capers
- J. W. Crowley
- Jack T. DuBose
- Dr. W. Morris Ford
- The Rev. E. L. Gage
- Richard G. Holladay
- Albert M. Johnson
- Burton H. Johnson
- Dr. Harvey Kidd
- D. C. McRaney
- Ireys Martin
- J. Duke Moody
- William C. Moore
- William C. Rasberry
- Mrs. John A. Rollow (Louise Mayo)
- Charles A. Rond
- William E. Schulz, Jr.
- Mrs. Robert A. Scott (Jane Hyde)
- Charles D. Snapp
- Mrs. Frederic Wagner (Elizabeth Alston)
- Mrs. W. F. Yost (Margaret McKinstry)

Class of 1931

- Mrs. Frank R. Ahlgren (Elizabeth Alley)
- Dr. Ogden Baine
- Auvergne Blaylock
- Mrs. Auvergne Blaylock

- (Pauline Barton)
- Robert F. Carpenter
- Mrs. Robert F. Carpenter (Meredith Davis)
- Mrs. Harold B. Collins (Virginia Mercere)
- Jefferson Davis
- Dean Charles I. Diehl
- Thomas W. Drake
- Mrs. Ceylon B. Frazer (Charlotte Bruce)
- The Rev. Miles Freeman
- Mrs. A. W. Gardner (Jennie B. Puryear)
- Franklin E. Glass
- Mrs. Franklin E. Glass (Mary Stewart)
- Thaddeus B. Hall
- Erle Howry
- Mrs. Robert A. Ingram (Lucille Work)
- Mrs. Herbert P. Jordan (Mary Beth Sivley)
- Mrs. Malcolm L. MacLeod (Frances Arthur)
- Dr. Battle Malone, II
- Mary Louise Mauldin
- LeRoy Montgomery
- Goodbar Morgan
- Mrs. William B. Morrow (Nannie Sue Williams)
- Mrs. W. D. Murphy, Jr. (Elizabeth Bensberg)
- Harold F. Ohlendorf
- Anne Shewmaker
- Mrs. Henry W. Smith (Mary Moore)
- Mrs. Harriet Shepherd Thomas
- Mrs. H. B. Stone (Barbara Embury)
- Dr. J. Frank Thomason
- Mrs. Winston Walker (Maria Hunt Negus)
- Ira J. Woodfin
- Class of 1932
- Mary Anderson
- Rachel Baker
- Mrs. W. H. Block (Mary Carolyn Lee)
- Dr. H. Perry Bynum
- Mrs. James R. Carnes (Virginia Richmond)
- Oliver P. Cobb, Jr.
- Dabney Crump
- June E. Davidson, Jr.
- Mrs. James N. Dazey (Elizabeth Hampton)
- Mrs. Charles I. Diehl (Mary Pond)
- Dr. William M. Hall
- James D. Hamilton
- E. M. Huffman
- Dr. James G. Hughes
- Mrs. James G. Hughes (Jane Barker)
- Dr. John D. Hughes
- Mrs. John D. Hughes (Nell B. Jones)
- Mrs. Frank McAmis (Grace R. Rogers)
- Mrs. S. D. McKnight (Elise McDaniel)
- Dr. William G. Morehouse
- Dr. William T. Rainey
- Robert L. Sanders, Jr.
- Dr. Charles F. Simmons
- Mrs. David Tunstall (Catherine Bigelow)
- William T. Walker
- Mrs. Benjamin R. Waller (Virginia Finch)
- Mrs. Renfro Webster (Julia Walls)
- Dr. Joe W. Wells
- Mrs. Gray Williams (Elizabeth Smith)
- Class of 1933
- Mrs. E. G. Ballenger (Elizabeth Mahan)
- The Rev. William G. Bensberg
- Mrs. Chauncey W. Butler, Jr. (Kathryn Brown)
- Mrs. Worthington Brown (Ione Wall)

William S. Cobb
 Dr. J. Russell Cross
 Annah Lee Early
 Kenneth O. Eddins
 Dr. James M. Gregory
 Mrs. Eugenia Weeks Guess
 Sid Hebert
 E. T. Holloway
 John G. Hoyt, Jr.
 Mrs. Lehman Kapp
 (Elizabeth Riley)
 W. Riley McGaughran
 Reinhold S. Matheson
 Mrs. George Orman
 (Marjorie Peeples)
 Dr. Robert A. Orr
 Dr. James Overholser
 Mrs. D. S. Pankratz
 (Ruth Harms)
 Russell Perry
 Mrs. Louise Taylor Reagan
 Dr. Dan R. Ross
 Dr. William W. Taylor
 Mrs. Alvin Tripp
 (Winona Bates)
 William M. Wilson, Jr.
Class of 1934
 Mrs. William S. Cobb
 (Charline Tucker)
 Mrs. S. G. Collins
 (Dixie Mae Jennings)
 Mrs. Jefferson Davis
 (Jerdone Kimbrough)
 Dr. Andrew Edington
 Dr. David H. Edington, Jr.
 Mrs. F. D. Elliot
 (Martha West)
 Dr. John H. Fischbach
 Mrs. Toxey T. Fortinberry
 (Martha Costen)
 Gordon G. Fox
 Mrs. William D. Galbreath
 (Mary Powell Abbay)
 William A. Glover
 Mrs. Charles S. Hamilton, Jr.
 (Ella Kate Malone)
 Mrs. E. T. Holloway
 (Emily How)
 Margaret Hyde
 Mrs. Alvin J. Ingram
 (Catherine Davis)
 Dr. Cyrus C. Johnson
 Jack B. Kelly, Jr.
 Dr. Charles Nash, III
 Dr. Henry M. Oliver, Jr.
 Dr. Robert A. Pfrangle
 Mrs. James L. Ries
 (Julia Marie Schwinn)
 Dr. Scudder Smith, Jr.
 Mrs. Charlese Pepper Tharp
 James T. Wadlington
 Mrs. Ramsay Wall
 (Josephine Farley)
 Mrs. Theo C. Wetzel
 (Anne Field)
 Mrs. William M. Wilson, Jr.
 (Virginia Reynolds)
Class of 1935
 Mrs. E. H. Bales
 (Minnie Lee Hamer)
 Ben A. Bogy, Jr.
 Mildred Brandes
 Mrs. Davis L. Brown
 (Helen Moore)
 R. B. Buckingham
 Mrs. W. H. Byrd
 (Charlotte Stange)
 Walter S. Cain, Jr.
 Paul A. Calame
 Mrs. A. Q. Campbell
 (Dorothy Schoolfield)
 Mrs. Hermon Carlton
 (Thelma Worthington)
 Lucien Connell, Jr.
 J. R. Crosby
 Mrs. Frank M. Crump
 (Mary Louise Trigg)
 Mrs. McLemore Elder
 (Sarah Elizabeth Gemmill)
 John P. Gaither
 Dr. Helen B. Gordon
 Mrs. J. G. Gordon III
 (Grace Braun)
 Olga F. Hartmann

Morris G. Heins
 James L. Highsaw, Jr.
 Mrs. M. L. Hooper
 (Jessie Richmond)
 Robert S. Johnson
 Thomas S. Jones
 Mrs. Joe W. King
 (Olive Black)
 Dr. Hortense Louckes
 Walter Cecil McCollum
 Mrs. Fred McIntosh
 (Nina Stansell)
 Charles L. Maxey
 James L. Meadow
 Col. William Silvey Moore
 Alfred Overholser
 Louis D. Parotte
 Dr. Vernon D. Pettit
 Robert N. Pugh
 Charles R. Sherman
 Harold R. Simmons
 Alvan F. Tate
 Mrs. Katherine Motley Troth
 Dr. W. M. Turner
 Daniel R. Wagner
 The Rev. Linus A. Walker
 Henry C. Watkins
 Mrs. Wilbur Welch
 (Elisabeth Townsend)
 Mrs. Alexander Wellford
 (Peggy Walker)
 Dr. J. Arthur Womble, Jr.
 Mrs. William Wyler
 (Margaret Tallichet)
Class of 1936
 Virginia Alexander
 The Rev. Francis B. Benton
 Mrs. Ben A. Bogy, Jr.
 (Billie Bush)
 Mrs. Carey Bringle
 (Eva Gene Bruce)
 Maurice I. Carlson
 M. R. Cobb
 Col. William W. Cox
 John Richard Drake
 Mrs. George G. Early
 (Priscilla Painter)
 Mrs. Harry Gragg
 (Adele Bigelow)
 George W. Grider
 W. H. Harwood
 Dr. Edmond C. Hutchinson
 Harvey E. Jones
 Dean Jameson M. Jones
 M. A. Lightman, Jr.
 William A. McCaskill
 Mrs. Early Maxwell
 (Ethel Taylor)
 Robert M. Metcalf, Jr.
 Henry C. Nall, III
 Mrs. Russell Perry
 (Evelyn Hester)
 Roy A. Shepherd
 Mrs. Edmund C. Smith
 (Nelle McMahan)
 Mrs. William W. Taylor
 (Marjorie Davis)
 Mrs. W. Howard Willey, Jr.
 (Norma Lee)
 Mrs. John M. Wilson
 (Margaret Drake)
Class of 1937
 Dr. Robert K. Armstrong
 Mrs. Wells Awsumb
 (Gwen Robinson)
 Mrs. James F. Barr
 (Jane Belcher)
 The Rev. Charles A. Barton
 Dr. William R. Bethea
 Dunlap Cannon
 John Farley
 J. Thayer Houts
 Mrs. Jack B. Kelly, Jr.
 (Beverly Booth)
 Lee B. McCormick
 Mrs. Miles E. Magargel
 (Suc Jenkinson)
 Rick Mays
 Mrs. W. T. Parish, Jr.
 (Betsy Mohead)
 Robert M. Scott
 Waldemar R. Smith
 Dr. James A. Wallace
 Louis B. Weeks, Jr.

Oliver C. Yonts
Class of 1938
 Maj. Eldridge Armistead, Jr.
 Mrs. Robert K. Armstrong
 (Betty Hunt)
 Dr. E. R. Atkinson
 Wells Awsumb
 James M. Breytspraak
 Mrs. Ogden Baine
 (Emmie Vida Slaughter)
 Leslie H. Buchman
 Harry E. Cobb
 Fred L. Dickson, Jr.
 Lewis R. Donelson, III
 Mrs. Robert M. Draughon
 (Olive Owens)
 Mrs. Jerome J. Frank
 (Emma Sue Binswanger)
 M. C. Gattis
 Frances Gladney
 Dr. James F. Gladney, Jr.
 Mrs. M. K. Horne
 (Elizabeth Cobb)
 Philip A. McCarthy
 Clark E. McDonald
 Mrs. James R. McQuiston
 (Elise Thomas)
 A. Ernest Platt
 Mrs. Downing Pryor
 (Janet Tucker)
 John B. Ricker, Jr.
 Mrs. Charles R. Sherman
 (Rebecca Laughlin)
 Mrs. John C. Turley
 (Katherine Matthews)
 Mrs. B. B. Wilkes
 (Margaret England)
Class of 1939
 A. Ward Archer
 George B. Boyles
 Mrs. Leslie H. Buchman
 (Annie Rose Wallace)
 Frank M. Campbell
 Dr. McCarthy DeMere
 Mrs. W. L. Ensminger
 (Georgianna Awsumb)
 Mrs. George L. Frank
 (Nell Jackson)
 Charles Freeburg
 Dr. W. Edward French
 Mrs. W. Edward French
 (Betsye Fowler)
 Robert M. Hasselle
 Mrs. Robert M. Hasselle
 (Anne Williford)
 Thomas B. Hooker
 Mrs. Albert A. McLean
 (Harriet Pond)
 Jeff A. Marmon, Jr.
 Samuel H. Mays
 Hylton S. Neill
 Joe M. Patten, Jr.
 Mrs. Joe M. Patten, Jr.
 (Betty Wells)
 Mrs. Irby Seay, Jr.
 (Anne Ragsdale)
 Dr. Granville Sherman, Jr.
 John W. Spence
 S. Shepherd Tate
 Dr. Henry B. Turner
 Waddy West, Jr.
 Dr. Tom J. White, Jr.
 Mrs. Tom J. White, Jr.
 (Sarah Boothe)
 Mrs. J. Arthur Womble, Jr.
 (Mary Frances Aydelott)
 Al Wunderlich, Jr.
 Mrs. Al Wunderlich, Jr.
 (Marjorie Jennings)
Class of 1940
 Mrs. Malcolm Aste
 (Nancy Donelson)
 Mrs. James M. Breytspraak
 (Elizabeth Jones)
 Mrs. Frederick C. Came
 (Hazel Ward)
 Alexander W. Cortner
 William S. Craddock
 Mrs. M. N. Crady
 (Elisabeth Henning)
 Mrs. Fred L. Dickson
 (Betty Blue)
 Harold N. Falls
 Mrs. Harold N. Falls

(Jessie Woods)
 Mrs. Charles Freeburg
 (Catherine Moore)
 Dr. Sam B. Hay
 Mrs. L. P. Heard, Jr.
 (Priscilla Shumaker)
 Mrs. J. Thayer Houts
 (Margaret Jones)
 W. D. Jemison, Jr.
 Charles C. King, Jr.
 Mrs. Albert E. Lind
 (Jeanne Johnson)
 Mrs. W. M. Link
 (Minna Dean Jones)
 Marjorie McEllroy
 Mrs. Eugene W. May
 (Isabel Metcalf)
 Tom B. Mobley
 Harry Morris
 Mrs. Hylton S. Neill
 (Stella Jones)
 John A. Pond
 Mrs. John A. Pond
 (Nancy Wood)
 Dr. John M. Slaughter
 T. Herbert Smith, Jr.
 Col. DeWitt S. Spain
 Mrs. Edward N. Stevenson
 (Fredrika Moore)
 Mrs. Alvan F. Tate
 (Virginia Mangum)
 Dr. Hubert K. Turley
 Walter R. Wallace, Jr.
 Mrs. Louis B. Weeks, Jr.
 (Mary Hunt)
Class of 1941
 Mrs. E. Lamar Beck
 (Josephine Daniels)
 George Blakemore
 Bruce Buchman
 Lt. Col. John P. K. Cavender
 Mrs. John P. K. Cavender
 (Katherine Farnsworth)
 W. W. Dillard
 Dr. Kurt Elias
 Frank England, Jr.
 Mrs. Craig Gagstetter
 (Louise Jennings)
 Barney Gallagher
 Mrs. Arthur Hochman
 (Bertha Flattau)
 Frank Z. Jemison
 Mrs. L. M. Keith
 (Helen Quenichet)
 Mrs. John T. McLoughlin
 (Harriette Hollis)
 Dr. William O. McMinn
 Mrs. George S. Miles
 (Elise Smithwick)
 William B. Morgan
 Mrs. Frank Preston
 (Carolyn Carroll)
 Robert P. Price
 The Rev. Jac C. Ruffin
 Elisabeth H. Scarborough
 Mrs. Elder L. Shearon, Jr.
 (Mary Elizabeth Harsh)
 Mrs. Stanley H. Thompson
 (Mary Wilson)
 Mrs. Walter R. Wallace
 (Elizabeth Ricker)
 J. W. Wood
 John W. Young, Jr.
Class of 1942
 Dr. Robert F. Ackerman
 G. M. Baird, Jr.
 Mrs. Arthur Birge
 (Jeanette Hollenberg)
 Mrs. Lee Brayton, Jr.
 (Kitty Bright Tipton)
 Mrs. Jeanne Reeves Caden
 Mrs. Harry E. Cobb
 (Kate Weaver)
 Mrs. Oliver P. Cobb, Jr.
 (Joye Fourmy)
 The Rev. Robert E. Cogswell
 The Rev. Allen H. Craft
 Willis L. Ensign
 Mrs. W. R. Ernst
 (Barbara Brown)
 Dr. W. P. Gladney
 Mrs. Gordon S. Greeson
 (Frances Akers)
 Maj. William D. Holeman

Dr. W. M. Kennedy
Mrs. Lon Mann
(June Beasley)
The Rev. W. D. Morriss, Jr.
The Rev. James Riley Mulroy
Allene Ogden
Mrs. William P. Perkins, Jr.
(Frances Crouch)
Charles J. Ping
The Rev. Robert P. Richardson, Jr.
Mrs. Robert P. Richardson, Jr.
(Pat Cooper)
James F. Springfield
John Murry Springfield
Dr. Roy F. Stratton
Mrs. Gerald C. Sweatt
(Betty Cage)
Mrs. William H. Thompson
(Emily Shaw)
Mrs. A. H. Wheeler
(Irene German)
Milton L. Wray

Class of 1952

Lt. John B. Allen
Mrs. M. W. Amis, Jr.
(Betty Hoye)
Blake Atchley
Warren T. Bennett
The Rev. William D. Boyd
Mrs. S. L. Coleman
(Beverly Morris)
Clarence C. Day
Mrs. R. H. Deas, Jr.
(Virginia Slaughter)
T. Wayne Deupree, Jr.
Virginia N. Dozier
Mrs. Fred L. Epp
(Mary Woods)
Roscoe A. Feild, Jr.
Edgar W. Francisco, III
Mrs. Sidney Genette
(Jane McSpadden)
Mrs. John W. Gray, Jr.
(Flo McDuff)
Edward T. Hamlet
Mrs. Collier S. Harvey, Jr.
(Betty Ann McFadden)
Mrs. Albert G. Holmes
(Norma Keisling)
William Thomas Jolly
Frederick M. Link
Mrs. Kenneth R. Mills
(Ann Morrow)
Mrs. James Riley Mulroy
(Ruth Tidwell)
Thelma Nichols
Mrs. Robert S. Norman
(Mary Ann West)
Ham Smythe, III
Mrs. James F. Springfield
(Shirley Burdick)
The Rev. Wayne P. Todd
Norma Webb
Mrs. Ernest Williams III
(Jane Wittichen)
Mrs. W. T. Williamson
(Gloria Lakenan)

Class of 1953

Mrs. Paul Beecher
(Marlene Weigel)
Mrs. Russell E. Bryant
(Marjorie Russell)
The Rev. C. Allen Cooke
Mrs. H. L. Ferris, Jr.
(Betty Wade)
John W. Gray, Jr.
Mrs. Drexel Hardin
(Mary Nell Wendt)
Emily Jefferson
Mrs. Peter Libassi
(Mary Frances Steen)
Dr. James G. McClure
William E. McClure
Mrs. Talmage Main
(Sue Pingree)
Dr. William E. Metzger
The Rev. William R. Mitchell
Mrs. Charles J. Ping
(Claire Oates)
C. M. Pipkin
Don A. Ramier, Jr.
Mrs. Don A. Ramier, Jr.
(Joan Smith)
Dr. Karl B. Rhea

Mrs. Rudolph Ridgway
(Charlotte Lary)
James J. B. Scanlon
Mrs. Ham Smythe, III
(Katherine Hinds)
Mrs. W. W. Sprague
(Elizabeth Carr)
Mrs. Charles L. Storrs
(Betty Lou Wood)
Dr. Carl F. Strauss, Jr.
Mrs. Richard Swaim
(Elizabeth Collins)
Mrs. Wayne P. Todd
(Mary Taylor)
Mrs. Joseph W. Walker
(Betty Jo McCormick)
Mrs. Allen D. Waters
(Ann Taylor Walker)
Mrs. Robert H. Weaver
(Eleanor Brown)
George Wilson, III
The Rev. Jack Worthington
Mrs. Jack Worthington
(Vivian Rogers)

Class of 1954

Dr. Ralph M. Addington
Mrs. John B. Allen
(Carolyn Milton)
Mrs. Allan B. Bernstein
(Paula Richardson)
Dr. Robert I. Bourne, Jr.
Mrs. Robert I. Bourne, Jr.
(Anne Riley)
John W. Burch
The Rev. John H. Butterworth, III
Mrs. Graham Christian, Jr.
(Jean Enochs)
Mary Beth Davidson
Mary Frances Forbes
George E. Goode
William J. Hughes
Mrs. Hugh R. Johnson
(Elizabeth Price)
Ben J. Lamberth
Robert J. Lipscomb
Mrs. Robert J. Lipscomb
(Elizabeth Carter)
Mrs. James E. Powers
(Viola Deavours)
Mrs. William P. Rushing, Jr.
(Joane Brown)
Mrs. Tracy E. Scott
(Barbara Burge)
Dr. T. E. Strong
Mrs. Joseph A. Walker
(Mary Beth Kilpatrick)
Chandler Warren, Jr.
Mrs. Ward Arthur Weaver
(Robbie Thomas)
Mrs. Eugene D. Witherspoon, Jr.
(Peggy Fitch)
Mrs. Milton L. Wray
(Marilyn Mitchell)

Class of 1955

James E. Aydelotte, III
Polly Ann Baber
Mary George Beggs
Mrs. Howard H. Bright
(Peggy Tipton)
David W. Chang
Jo Sprott Clemens
Joe Eades
Reginald Germany
Mrs. Reginald Germany
(Betty Carol Johnson)
Robert G. Gillespie, Jr.
Mrs. B. R. Goodall
(Jeanne Danielson)
Juanita Lee Goodman
The Rev. Robert Goodson
Mrs. Robert Goodson
(Jean McLean)
Mrs. C. A. Hollingsworth, Jr.
(Elizabeth Shaifer)
Mrs. William J. Hughes
(Elizabeth Walker)
Dr. E. Jeff Justis, Jr.
Mrs. E. Jeff Justis, Jr.
(Lisa Rollow)
The Rev. David Kaylor
Leigh W. MacQueen
The Rev. Truman D. Nabors
Mrs. John R. Pingree
(Margaret Jones)

Mrs. Donald J. Russell
(Louise Aikin)
Mrs. T. E. Strong
(Peggy Crocker)
Johnnie J. Sudduth
Esther Jane Swartzfager
The Rev. Newton Todd

Class of 1956

Charlotte Black
Mrs. Fred J. Burress
(Paula Smith)
John W. Carlisle
A. Suzanne Carter
Hugh B. Chalmers
Mrs. Joe Eades
(Vernon Ware)
The Rev. Bevington Farnsworth
Dr. J. Rodney Feild
The Rev. George J. Fischer, Jr.
James R. Gillis, Jr.
Mrs. Thomas Arthur Hawkinson
(Nola Nurnberger)
Mrs. R. E. Henges
(Anne Sterry)
Charles N. Herrick
Dr. James Higgason
Cullen B. Johnston
Mrs. David Kaylor
(Dot Henning)
Barbara Lovett
Mrs. Leigh W. MacQueen
(Geraldine Dozier)
Lt. John R. McKinney
Mrs. Frank Mitchener, Jr.
(Judith Deavenport)
The Rev. Carl W. Quattlebaum
Tom Richardson
George M. Russell
Dr. J. Bryan Smalley, Jr.
Tom Tosh
Ada Jane Walters
The Rev. Carl Walters, Jr.
Mrs. Carl Walters, Jr.
(Robin Sprague)
John V. Wiese
The Rev. Donald M. Williamson
Mrs. Donald M. Williamson
(Grace Morris)
The Rev. Henry E. Williamson, Jr.
Mrs. E. H. Williford
(Sallie Myhr Thomas)

Class of 1957

William V. Alexander, Jr.
Fred K. Beeson
Mrs. Fred K. Beeson
(Harriette Mathewes)
Emmett S. Buford
Mrs. John W. Carlisle
(Genevieve Reeves)
Richard H. Crawford
Mrs. Jim M. Day
(Joan McCabe)
Mary Frances Files
Mrs. James R. Gillis, Jr.
(Genevieve Featherstone)
Miriam Heard
Mrs. James Higgason
(Nancy Pickens)
Tom A. Huff
Mrs. Tom A. Huff
(Anne Hixon)
Mrs. Banks Leonard
(Marianne Curry)
Dr. Hector Lizardi
Lt. William H. McLean
Clara Ann Marmann
John B. Maxwell
Mrs. Ruth Palmer
Mrs. John E. Stettbacher
(Connie White)
Ralph V. Turner
James M. Walker
Mrs. William T. Warner
(Suzanne McCarroll)
Mrs. Robert A. Weise
(Jerry Whittmann)
The Rev. Julian H. White
Mrs. Henry E. Williamson, Jr.
(Mary Jane Crutcher)
Dr. James E. Winslow, Jr.

Class of 1958

Mrs. Leo Bearman
(Joy Magdovitz)

Richard Brankstone
John H. Bryan, Jr.
Mrs. John H. Bryan, Jr.
(Neville Frierson)
William E. Carrell
Sara Nancy Connell
Dorothy Allen Cooke
Mrs. Harry T. Edwards, Jr.
(Emory Johnson)
Mrs. J. W. Guthrie
(Martha Sigler)
Michael L. Ivy
Ned Kearney, III
Mrs. William H. McLean
(Sue Robinson)
Mrs. Tom Richardson
(Ellen Reagen)
Betty Russell
David L. Simpson, III
Mrs. David L. Simpson, III
(Beth LeMaster)
Mary Jane Smalley
Gloria Smith
Charles F. Sullivan
Mrs. Daly Thompson, Jr.
(Jeanne Scott)
Mrs. James M. Walker
(Mary Walton Glass)
Mrs. James G. Wilhite
(Joanne Williams)
Lewis L. Wilkins, Jr.
Mrs. James E. Winslow, Jr.
(Sue Williams)
Louis H. Zbinden, Jr.
Mrs. Louis H. Zbinden, Jr.
(Kip Shoaf)

Class of 1959

Mrs. William V. Alexander, Jr.
(Gwen Haven)
Mrs. E. R. Barrett, Jr.
(Betsy Sloan)
Mrs. Joe M. Bowen
(Donna Hudson)
Mrs. William E. Carrell
(Mary Alice Masters)
William R. Hackleman
Danny Logan
Richard A. Park
Julia Bates Peacock
Mrs. T. W. Roeling
(Alice Fitch)
Mrs. N. E. Rossett
(Betty J. Chamberlain)
Frances Yeatman Ryan
Robert R. Simpson
Edwin W. Stock, Jr.
Morton F. Waller
Walker Wellford, III
Mrs. Walker Wellford, III
(Diane' McMillan)
Mrs. John V. Wiese
(Sandra McLaren)

Class of 1960

Leslie W. Read
Mrs. J. W. Warner III
(Joyce Ann Walne)

Class of 1962

Sheila Hudson

Honorary Alumni

Frank R. Ahlgren
Charles E. Albert
Edward F. Barry
Julian B. Bondurant
Harry H. Bryan
A. K. Burrow
J. A. Christian
Martin J. Condon, III
Dr. Charles E. Diehl
Hugo H. Dixon
Harold J. Dudley
James B. Green
W. Chester Keller
Frank A. Mathes
I. L. Myers
Edward M. Nesbitt
J. P. Norfleet
Edmund Orgill
H. Clinton Parrent, Jr.
Margaret H. Townsend
Ernest H. Volwiler
John Wellford

Dr. Robert C. Meacham
Walker P. Sandlin
Elder L. Shearon, Jr.
Mrs. John W. Spence
(Mary Ann Simonton)
Mrs. Robert J. Tiews
(Bennie Joyner)
Allen T. Webb
Dan E. West
Mrs. Dan E. West
(Betsy Foster)

Class of 1943
Mrs. James H. Bartlett
(Lorraine McMinn)
George B. Case
James D. Collier, Jr.
Fleet E. Edwards, Jr.
Mrs. William P. Embry
(Milton Mathewes)
Allen H. Hilzheim
Roland W. Jones, Jr.
Mrs. W. M. Kennedy
(Janice Williams)
Mrs. Don K. Lansing
(Elizabeth Hinkley)
Dr. Charles E. Long
The Rev. Joseph A. McGehee
James C. McNeese, Jr.
Mrs. Robert M. McRae, Jr.
(Louise Howry)
Mrs. Robert C. Meacham
Katharine Miller
Dr. Julian C. Nall
Mrs. C. W. Petersmeyer
(Frances Gregg)
Jay T. Saunders
Mrs. Sam A. Thompson
(Minna Potts)
Dr. E. A. Vaccaro
Mercer E. West, III
Mrs. Mercer E. West, III
(Jane Evans)
Mrs. Waddy West, Jr.
(Roberta Wellford)
John C. Whitsitt

Class of 1944
Dr. Ray M. Allen
Dr. Ralph Alperin
Mrs. A. Ward Archer
(Louise Thompson)
Dean Alfred O. Canon
Mrs. Earl Cantos
(Irene Trifiatis)
Mrs. George B. Case
(Peggy Kelly)
B. C. Dowdle
Mrs. Eugene Early, Jr.
(Ladye Margaret Craddock)
Franklin C. Ellis
Mrs. George B. Jett
(Allen Fauntleroy)
Mrs. J. W. Kirkpatrick
(Julia Twist)
John B. Reid, Jr.
Rufus C. Ross, Jr.
Dr. Jack H. Taylor
Mrs. Hubert K. Turley
(Agnes Ann Ming)
Mrs. Gordon T. Wallace
(Edith Wright)

Class of 1945
Edward C. Boldt
Mrs. B. C. Dowdle
(Jean Carey)
Mrs. Franklin C. Ellis
(Gladys Moore)
Mrs. Barney Gallagher
(Nancy Smith)
Mrs. Arthur Hoerl, Jr.
(Marguerite Field)
Homer L. Howie
Mrs. Homer L. Isbell
(Betty Jean Wilkinson)
Everarde Jones
Mrs. Shelton M. King, Jr.
(Alice Siviter)
Marion Louise Moran
Dr. Hugh D. Murray
Mrs. William F. Symes
(Gene Dickson)

Class of 1946
Mrs. John O. Barksdale
(Virginia Gibbins)

Mrs. Frank C. Billingsley, Jr.
(Helen Williams)
Mrs. Dunlap Cannon
(Mary Elizabeth Young)
John S. Collier
Mrs. John S. Collier
(Louise Wilbourn)
Dr. Hugh H. Crawford
Neely Grant
Mrs. S. S. Hargraves
(Mary Jane Howell)
Mrs. C. L. Hay
(Marie Gooch)
Mrs. Joe C. Hester
(Vadis Jeter)
Mrs. H. W. Ivy, Jr.
(Warrene Buford)
Mrs. Louis C. Jehl
(Patsy Mathewes)
Mrs. John S. Kirby, Jr.
(Betty Lay)
Mrs. Thomas R. Long
(Kitty Grey Coleman Pharr)
Dr. Andrew H. Miller
Mrs. William B. Morgan
(Nancy Hughes)
Dr. Paul S. Moorhead
Mrs. Paul S. Moorhead
(Betty Belk)
Mrs. Robert Outland
(Jean Lawo)
Dr. Stephen A. Pridgen
Dr. William M. Ramsay
Mrs. Eugene C. Reynolds
(Nancy McMahan)
Mrs. Cooper Robinson
(Elizabeth Howard)
Mrs. Leon Rogers, Jr.
(Lucy Lee Gainer)
Bryce F. Runyan, Jr.
Mrs. John F. Schadt
(Mary Lou Almeda)
Mrs. Eugene M. Schaeffer
(June Morrow)
Ralph Schwab
Mrs. Hugh Smith
(Mary N. Reid)
Mrs. Jack Sorrells
(Nancy Kizer)
Mrs. Jack H. Taylor
(Sara Sparr)

Class of 1947
Mrs. Ben Adams
(Tempe Kyser)
Mrs. Ray M. Allen
(Julia Wellford)
Mrs. Scott A. Arnold, Jr.
(Elizabeth Woolfolk)
Mrs. Edgar H. Bailey
(Ann Pridgen)
Mrs. Ann Watkins Boatner
Mrs. William L. Bowden
(Carol Morris)
Mrs. John C. Broderick
(Kathryn Lynch)
The Rev. Cham Canon
Mrs. Carroll H. Cowan, Jr.
(Claire James)
Mrs. George C. Darby, Jr.
(Margaret Woolfolk)
Mrs. William C. Douglas
(Peggy Parsons)
Mrs. Gayden Drew, III
(Betty Lee Hancock)
The Rev. Ernest H. Flaniken
The Rev. W. M. Fountain, Jr.
Louise Frank
Mrs. Fred W. James
(Jean Langhart)
Wharton S. Jones
John A. McKinsey
James R. McQuiston
Mrs. Erich W. Merrill
(Irma Waddell)
Mrs. Charles S. Montgomery
(Mary Louise Payne)
Virginia Morgan
Mrs. Ralph F. Moriarty
(Joyce Spalding)
Mrs. William S. Ovitt
(Mary Langmead)
Mrs. William R. Scarbrough
(May Wallace)

Mrs. Stephen Schillig
(Mary Alice Gideon)
Mrs. Julian E. Sides, Jr.
(Jane Williams)
Mrs. Robert G. Snowden
(Florence Sweptston)
Dr. William F. Symes
Mrs. W. T. Windham
(Westy Tate)
Mrs. John D. Young
(Suzanne Ransom)

Class of 1948
Robert W. Amis
Mrs. Robert W. Amis
(Lucille Hamer)
J. H. Arnold, Jr.
Dr. Paul J. Batson, Jr.
Lawrence Beck
Dr. William L. Bowden
Dr. John C. Broderick
William H. Bryce, Jr.
Mrs. William H. Bryce, Jr.
(Dorothy Dyess)
Mrs. Ray Cannada
(Peggy Baker)
Mrs. I. W. McGuire, Jr.
(Martha Carroll)
Mrs. Benedict Cimini, Jr.
(Gloria Vaughn)
M. C. Commander
Mrs. Charles G. Curtis
(Estelle Newsum)
Mrs. H. B. DeCell
(Harriet Causey)
John P. Douglas, Jr.
The Rev. Sam R. Fudge
Ben D. Gilliland
Mrs. Ben D. Gilliland
(Norma Shelton)
Dr. J. V. Handwerker, Jr.
Jack B. Hilzheim
Mrs. J. M. Humphries, Jr.
(Dorette Storn)
Mrs. John D. Ivy
(Carolyn Cuningham)
Harry B. Kittle, Jr.
The Rev. William A. Jones
James E. Moorhead
Capt. Mary V. Morris
Janie V. Paine
Ira Pyron, Jr.
Mrs. George T. Rein
(Lily Anne Beggs)
Eugene C. Reynolds
Dr. Stephen Schilig
Capt. Jack Simonton
Mrs. T. P. Stephens
(Jane Kilvington)

Class of 1949
Mrs. J. H. Arnold, Jr.
(Jane Phelps)
The Rev. Virgil L. Bryant, Jr.
Russell E. Bryant
Dr. Wilbur W. Callihan
Mrs. Alfred O. Canon
(Betty Brown)
The Rev. George A. Chauncey
Robert C. Cooper
Mrs. Robert C. Cooper
(Eloise Metzger)
Carroll H. Cowan, Jr.
William C. Douglas
Mrs. Keith W. Finley
(Betty Bennett)
Ora Lee Garraway
Dr. John E. Hall
T. B. Hay, Jr.
Mrs. T. B. Hay, Jr.
(Ella Bailey)
William T. Hopkins
Sally M. Howard
Jim K. Hudson, Jr.
Mrs. Jim K. Hudson, Jr.
(Vinton Cole)
Mrs. Wharton S. Jones
(Bettie Connally)
Mrs. William A. Jones
(Margaret Loaring Clark)
J. W. Kirkpatrick
Dr. Ben J. Moore
Charles Pool
Mrs. Stephen A. Pridgen
(Sally Lundy)

Martin E. Rickey
Sidney L. Robinson
Eugene M. Schaeffer
Barron Seiford, Jr.
Henry N. Springer
Gerald C. Sweatt
Dr. Richard E. Travis
Don F. Walton
Bedford Watkins

Class of 1950
Mrs. Franklin Beach
(Mary Clay Farr)
Sam B. Blair
Mrs. Robert O. Blecken
(Ann DeWar)
Dorothea Bond
Mrs. W. F. Bowld, Jr.
(Myrtle Powell)
Mrs. James M. Boyles
(Elizabeth Leatherwood)
E. Denby Brandon, Jr.
John T. Bryant
Hugh L. Buckingham
Dr. William O. Coley, Jr.
Mrs. J. A. Davis
(Mary Roberts)
Mrs. Marion F. Dick
(Faye Tines)
Richard B. Dixon
Mrs. William B. Dorsey, Jr.
(Jane Woodson)
Gayden Drew, III
John C. Edgar
Robert Edington
Mrs. William E. Ezzell
(Jean Bagby)
Mrs. Robert E. Field
(Ann Brown)
Mrs. H. P. Forbes
(Nancy Cartwright)
Mrs. W. A. Harris
(Virginia Catchings)
Robert T. Haverty, Jr.
Joe C. Hester
Dr. C. Stratton Hill, Jr.
Howard R. Hunter
Ethel Hurt
Lt. Billy G. Ingram
Dr. Herman J. Kaplan
Herbert Linville
Mrs. Forrest S. McCartney
(Ruth Griffis)
Mrs. Marilu H. McKinney
Mrs. Clyde McLeod
(Emily Rice)
Joe Clay Meux
Kenneth R. Mills
Fred Munson
Mrs. Fred Munson
(Louise Carter)
Jere B. Nash, Jr.
Mrs. Jere B. Nash, Jr.
(Margaret Boisen)
Dr. William C. Nemitz
Dr. Robert S. Norman
Mrs. Robert G. Patterson
(Jane McAtee)
Donald M. Pittman
Capt. M. S. Shimbbaum
Richard C. Tumilty
Dr. Speros Vyonis

Class of 1951
Mrs. Blake Atchley
(Barbara Bassett)
Tasso G. Ballas
The Rev. James H. Bartlett
T. Reynolds Beal
Dr. Gus K. Bell
Mrs. Gus K. Bell
(Norma Maddox)
Mrs. E. Denby Brandon, Jr.
(Helen Deupree)
Dr. Ronald F. Bunn
James N. Clay, III
J. Lester Crain, Jr.
Martha Jean Hand
Mrs. Robert T. Haverty, Jr.
(Florence Wade)
The Rev. Anthony Lessley
The Rev. Robert J. L. Matthews, Jr.
Mrs. William E. McClure
(Helen Quindley)

Sorry, due to an error, pages 12 and 13 of this issue are transposed. To avoid delay we are sending the NEWS on with this notation rather than waiting for reprinting.

Dr. W. M. Kennedy (top of page 12) is a member of the class of 1942. Others listed immediately after him are members of the class of 1951. The first eight names listed at the top of page 13 are members of the class of 1942.

The Editor

with the Alumni

CLASS OF 1917

Dr. Robert Price Richardson, vice president for development, represented Southwestern at the inauguration of President Wilfred Charles Tyler at Blue Mountain College, Miss., last fall.

Deceased: **Dr. Harry B. Wade** on Oct. 20.

CLASS OF 1929

Deceased: **Thomas S. 'Jodie' Watson**, of Slidell, La., died Sept. 20 of leukemia. He was salesman with Paramount Pictures and one of a group of about 20 members of old Beta Sigma Chapter, which is now Sigma Nu Fraternity. He leaves his wife, Mrs. Lillian Watson; his son, Thomas Rogers Watson; and his mother, Mrs. Mattie C. Watson.

CLASS OF 1930

Jeanette Spann, who is director of the Blood Bank of Memphis city hospitals, made a special flight this fall with the American Blood Bank Association to Honolulu, and before returning to Memphis she had circled the globe. She flew from Hawaii to Tokyo to attend the International Blood Transfusion Congress and to spend two weeks sight seeing. From there she went to Hong Kong, Bangkok, Calcutta, Benares, New Delhi, Bombay, and Agra to see the Taj Mahal; then she went to Cairo and to Athens. Rome was her next destination, then Madrid and Spain for two weeks before the flight home.

Abe Fortas, a partner in the Washington law firm of Arnold, Fortas & Porter, has been elected a director by the Federated Department Stores, Inc., which now owns Memphis' Goldsmith's in addition to a number of other widely scattered outlets. Abe, who lives with his wife, Carolyn Agger Fortas in Washington, got his law degree and also has taught at Yale, has been Under Secretary of Interior (1942-46) and held several other important government posts.

William C. ("Razz") Rasberry assumed, on Dec. 6, Shreveport's top civic post—presidency of the Chamber of Commerce. This honor grew naturally out of years of distinguished leadership as a member of the Caddo Parish School Board, which he served as president last year; as a past president and long time supporter of the Norvella Council of Boy Scouts; as past commander of the world's largest American Legion Post; and in numerous business, civic, and welfare enterprises in his home area. "Razz," who also holds honorary membership in Southwestern's ODK chapter, is the father of Mrs. Jack Caskey, Jr., of Memphis, the former "Sissy" Rasberry '59, who was also a campus leader.

Nate R. White, '31, who recently returned from a tour of the Soviet Union, described his visit to Russia in the December, 1960, issue of The Reader's Digest.

Condensed from the Christian Science Monitor, of which Mr. White is business and financial editor, the article describes treatment given American tourists in the Soviet Union.

The American visitor, says Mr. White, "becomes a prisoner of Intourist, the state travel agency, as soon as he sets foot on Soviet soil. He is controlled, directed, dictated to, deceived, lied to, subjected to Marxist propaganda, all in the guise of tourism."

Describing Intourist as an agency "set up to watch foreigners, to report on them and to hide from them the true conditions of the Soviet Union," Mr. White said it does not exist to promote travel in Russia, but "to channel and control tourists."

Herman W. Bevis, CPA, class of 1930, was recently elected as one of four vice-presidents of the American Institute of Certified Public Accountants at the 73rd meeting of the 37,000-member national professional organization in Philadelphia.



Mr. Bevis

Mr. Bevis, a partner in the New York office of the accounting firm of Price Waterhouse & Co., is currently serving as a member of the Institute's governing council and executive committee. A native Memphian now a resident of Connecticut, he is chairman of the Institute's committee on long-range objectives.

He was a member of the executive committee of the Commission on Standards of Education and Experience of CPAs.

From 1952 to 1958, Mr. Bevis was consultant on financial management to the Assistant Secretary of the Air Force. He is a past president of the Greenwich Community Chest.

CLASS OF 1932

Deceased: **William T. Puddephatt**, Oct. 26 in Memphis. He was a member of Kappa Alpha fraternity at Southwestern.

Mrs. Mary Gardner Patterson Phillips and Charles W. Phillips were remarried Aug. 27 in Alexandria and are living in Philadelphia. Their address is Apt. 3 C, 309 S. 15th St.

CLASS OF 1933

Harvey Creech has been made vice president for sales of the E. L. Bruce Co. He is chairman of the research committee of the National Oak Flooring Manufacturing Association, a member of the steering committee of the trade promotion committee of the Southern Pine Association, and active in other trade associations such as the National Retail Lumber Dealers Association. He and his wife and son live at 4809 Barfield Road.

CLASS OF 1935

Jessie Richmond was married December 21 to Matthew Stinson Hooper of Buckport, Me., a Boston College alumnus, at the Patrick Henry Village Chapel in Heidelberg, Germany, where they will live. She is librarian of U.S. Army Special Service Library and he is an engineering consultant with Technical Services. Both have served with the army in Japan also.

CLASS OF 1937

Deceased: **Josephine Barry**.

CLASS OF 1940

Returning to Memphis after 20 years of distinguished military service to take his first civilian job as vice president in charge of plans and development at Allen Bros. & O'Hara Construction Co., is **Robert Elder**. He was rated as "ace" in World War II, flew 116 combat hours, and received other military honors. He and his wife and their four children are living at 1316 Rolling Oaks Drive.

CLASS OF 1941

William P. Murphy received the degree of Doctor of Juridical Science in June from the Yale Law School and is currently visiting professor of law at the University of Kentucky.

CLASS OF 1945

Edward C. Boldt, second vice president of the Memphis Sales Executives Club, is the newly appointed national chairman of the distributive education committee of National Sales Executives International. Ed is a vice president of The First National Bank.

Anne Howard Bailey, who has been recognized for some time as one of the nation's top TV drama writers, saw production of her first opera on New Year's Day. "Deseret," produced in color, is based on the story of Ann Eliza Webb, who was the 25th wife of Mormon leader Brigham Young. Leonard Castle did the music. Anne has written, in the past 10 years, more than 500 TV dramas that have been shown on networks, including scripts for Circle Theatre, National Velvet, and Surfside 6.

CLASS OF 1947

Class baby: To **Dr. and Mrs. William T. Windham (Westy Tate)**, William Thomas, Jr. on Sept. 17 at Rutherford hospital, Murfreesboro, Tenn. They have a daughter also, Diane Elaine, 8.

CLASS OF 1948

Married: **Mrs. Edith Snowden Baker and Craft Dewey**, Dec. 2 in a home ceremony.

Class baby: To **Dr. and Mrs. John C. Broderick (Katheryn Lynch '47)**, John C., Jr., on Sept. 9 in Winston-Salem, N. C.

CLASS OF 1949

George A. Chauncey has resigned as associate secretary of the Division of Evangelism, Board of Church Extension, to become pastor of the First Presbyterian Church of Danville, Ky.

Jack Hall has joined the faculty of Stetson University, Tampa, Fla., as associate professor of English. Since 1957, he has served as chairman of the Department of English and assistant to the president at Athens College, Athens, Greece.

Married: **Mrs. Alma Van Hook Connors and Gardiner (Ted) Cox** at Second Presbyterian Church.

Class babies:

To **Mr. and Mrs. James B. Hassell (Jo Ann Hancock)**, Bettye Jane, Sept. 5, in Memphis. The Hassells have three other children, Susan Bowe, James Bowe, Jr., and Sarah Ann.

CLASS OF 1950

Denby Brandon earned the National Quality Award for 1960, one of the highest honors which The National Association Of Life Underwriters can bestow.

Class babies:

To **Mr. and Mrs. Forrest W. Flaniken (Joanne Zahner)**, Jeffrey Zahner, June 23, in Louisville, Ky. The Flanikens have another son, Forrest William, Jr., and a daughter, Eleanor Anne. They live at 3026 Radianca Road in Louisville.

To **Mr. and Mrs. Pete J. Vergos**, Alex Pete, Sept. 6, in Memphis. Pete and his wife have two other children, John and Fisa.

Louis Chenault '37, sales manager for the Houston division of Bemis Bro. Bag Company, became manager of the company's Houston plant and sales division on November 1. Louis joined



Mr. Chenault

Bemis as a trainee in the Houston sales office 22 years ago. He served as a salesman in the company's Harlingen, Tex., and Houston office until 1951, when he was made Houston plant merchandiser.

He was appointed sales manager in 1955.

He is a member of the Houston Sales Association, Farm & Ranch Club, Chamber of Commerce, Braes Heights Civic Club, and University of Texas Dads' Association. Louis and his wife (Effie Ola Anthony, '38) and their family are now living at 3806 Drummond Ave. in Houston.

To Mr. and Mrs. William E. Hitt, Robert Dailey, Oct. 28 in Memphis.

CLASS OF 1951

James F. Springfield, who is with the trust department of the Union Planters National Bank, has passed the Tennessee state bar exams and is licensed to practice law. Jim and his wife, the former Shirley Jean Burdick '52, live at 172 N. Yates Road and have a two-year-old daughter, Sidney Lee.

CLASS OF 1952

The Rev. Lee Anderson Orr has accepted a call as assistant pastor to Calvary Episcopal Church in Memphis. Until recently he has been assistant pastor of St. Christopher's Episcopal Church in Frankfurt, Germany. He received his B.M. in 1952 from Southwestern and also his B.A. in 1953.

When promotions were announced recently by First National Bank, Edward T. Hamlet was named an assistant cashier. Ed, his wife, daughter, and son are now living at 5295 Quince Road in Memphis.

Thelma Nichols, former assistant director of personnel for the city school board, was named assistant principal of Kingsbury. She has a master's degree from the University of Mississippi and seven years of experience in education.

Class Babies:

To Mr. and Mrs. Wilson Mallory Carruthers (Iolis Robbins), Carol Robbins, Oct. 26, in Memphis. Carol has a sister, Susan Iolis, 2, and three brothers, Louis Leavell, 5, Charles Robbins, 7, and Wilson Mallory, Jr., 9.

To The Rev. and Mrs. Benjamin H. Shawhan of Mason, Tenn., Stephen Frederick, Aug. 24 in Memphis. Ben and his wife have another son, Christopher Andrew, 15 mos.

To Dr. and Mrs. Herman Ray Stallings (Marzette Smith), Benjamin Clay, on Oct. 16 in Humbolt, Tenn. The Stallings have a daughter, Jan, 4 and another son, Ray 2.

CLASS OF 1953

The Rev. Robert H. Crumby, minister of Westminster Presbyterian Church, Florence, Ala., for the past three years, is the new pastor of South Louisville Presbyterian Church, Louisville, Ky. Ordained in 1956, he has served churches in Richmond, Grafton, and Yorktown, Va. He and his wife have a young daughter, Melissa Lynne.

CLASS OF 1954

A black mark against this journal for the misspelling in a recent issue of the name of Prof. and Mrs. John W. Burch's infant daughter. It's D-E-I-R-D-R-E (as in Yeats) Karen Burch. The Burches live in Syracuse, N. Y., where Daddy is a member of the faculty of Syracuse University.

The by-line of Margaret McKee is becoming a familiar one in The Memphis Press-Scimitar, though Margaret only joined the paper's editorial staff a few months ago. After Southwestern, she got her master's degree at Vanderbilt and later worked for a travel agency for two years.

Christmas letter from Patsy Braswell (Mrs. Cecil Culverhouse) tells her friends of their move from Nashville to Fulton, Mo., where her husband is the new minister at the First Presbyterian Church. Patsy's other big news is a second son, Rob, born



Mr. Turner

James M. Turner, Jr., of Hurley, N. Y., class of 1949, was appointed as a development engineer and manager of diagnostic engineering at IBM's Federal Systems Division laboratory in Kingston.

Jim joined IBM in 1956 as a programmer at the Kingston plant. He was named methods programmer in 1957 and project engineer in 1958, a post he has held until his present appointment. He is

a member of the Institute of Radio Engineers and chairman of the Kingston chapter of the Association for Computing Machinery.

He and his wife (Sue Henry, '49) have two children, Suzanne, 9, and Jimmy, 7.

Flagbrag, a kind of "operation patriotism" which has taken Memphis and is now spreading its contagion over the nation, was all the idea of Judson Williford, class of 1950.

Last summer, Judd, a Memphis insurance man, went to Hawaii to attend the Million Dollar Roundtable Meeting. He was astonished by the amount of patriotism displayed by the people of Hawaii. At sunset, these people perform an elaborate ceremony to honor the American flag. As the flag is lowered, a girl, without any accompaniment, sings the Star Spangled Banner. He was also impressed with the ceremony during a boat trip to Pearl Harbor. As the boat passed the sunken USS Arizona they raised the flag to salute the American sailors who went down with the ship. The captain asked everyone on board to salute the flag.

When Judd came home to Memphis, he was keenly aware of the contrast—extremely disappointed to realize by comparison that Americans had almost forgotten how to express their patriotism. Some had even considered it corny. He decided to bring this matter before the Phoenix Club of Memphis, which voted to promote the sale of flags and popularize "bragging" about the national standard. Proceeds from the sale will go to the club's fund for building a Boys' Club in Memphis.

Nov. 7. Rob has an older brother, Ian.

Mr. and Mrs. Bland Whitesell (Emily McKay), and their two daughters are now living in Costa Mesa, Calif., where he is regional manager of Southern Sash of California, largest manufacturer of Lifetime Aluminum Windows. Their new address is 303 Princeton Drive.

Joanne Cunningham of Cottontown, Tenn., received her M. A. on Aug. 19 from George Peabody College for Teachers at Nashville.

Class babies:

To Mr. and Mrs. H. R. Johnson (Elizabeth Price), Robert Price, Aug. 15, in Cherry Point, N. C.

To The Rev. and Mrs. Lane W. Erwin, of Barnwell, South Carolina, Frank Bradley, Sept. 16.

To Mr. and Mrs. T. Rogers Menzies, Jr., Virginia Biggs, Oct. 30, in Memphis. The Menzies are living at 5160 Peg Lane.

CLASS OF 1955

Class babies:

To Mr. and Mrs. Owen L. Norment, Jr. (Rachel L. Gobel), Marcia Lynnette, Sept. 12, in Sanford, N. C.

To The Rev. and Mrs. David Kaylor (Dorothy Henning '56), Cathryn Ann, Dec. 2, in Birmingham, Ala. The Kaylor's also have another daughter, Marilyn Lee.

To Dr. and Mrs. E. Jeff Justis (Louise Mayo Rollow), Jeff Rollow, Sept. 28, in Wilmington, Ohio. Jeff has a sister, Catherine Ann.

To Mr. and Mrs. Lee Henderson, Jr., of Iowa City, Iowa, Robert Henderson, Sept. 28.

CLASS OF 1956

Mrs. W. C. Sallis (Harrylyn Graves) was named to the faculty at Tennessee Wesleyan College at Athens after receiving her Master of Music degree from the University of Kentucky this year. Harrylyn, who has taught piano and voice privately, and served as accompanist for the University of Kentucky Opera Association and for the University of Kentucky Women's Chorus, will serve as an instructor in the music department. Mr. Sallis is assistant professor of history at the same college. The couple have a son, Charles.

Dr. Richard Gilliom has joined the technical staff of the Esso Research Laboratories at Baton Rouge, La., where he is working with petrochemicals. Dick received his B. S. degree from Southwestern, graduating with honors in chemistry, and

received his Ph.D. in organic chemistry from Massachusetts Institute of Technology. The Gillioms have two daughters, Laura Rhea, 2 years, and Andra Lee, 7 months.

Mr. and Mrs. Raymond Gilmer (Sara Strong) are now stationed at Brookley Air Force Base in Mobile, Ala.

The Rev. Robert Dickey is now the minister of the First Presbyterian Church at Aransas Pass, Tex. His address is 308 West Wilson Avenue.

Married: Jack Parke Bugbee and Barbara Ann Kirk, Oct. 23 at Second Presbyterian Church.

Class babies:

To Mr. and Mrs. Richard J. Flaniken, Andrew Smart, Oct. 6, in Memphis. The Flanikens have two other children, Keith Jamar, and Gwendolyn Sue.

To Mr. and Mrs. Pete M. Robinson, Jr., Randall Balton, on May 17 in Memphis. The Robinsons have three other children, Lynn, 4; Brian, 3; and Catherine, 2.

To The Rev. and Mrs. George D. Gracey, Jr., (Ruth Annelle Gandy '60), Angela Ruth, Oct. 24, at Lexington, Ky. Angela has an older brother, George Dennis Gracey III.

CLASS OF 1957

George A. Morris III received his M.D. from the University of Tennessee in September.

Dick Crawford has received a degree in law from Vanderbilt and is now in the Coast Guard O.C.S.

Class baby:

To Mr. and Mrs. Dudley Schaefer, Scott Winter, on Sept. 12 in Memphis. The Schaefer's have another son, Dudley, Jr., 2.

CLASS OF 1958

John R. Dunlap, who is attending Vanderbilt University Law School, graduated last summer from the Junior Platoon Leaders Class at the Quantico, Va., Marine Corps School. When he finishes at Vandy he will get his commission and go back to Quantico for an additional six months training.

Married: Gloria Lee Smith and Raleigh Eugene Drennon III, Sept. 24 at Trinity Methodist Church.

Married: Richard Brankstone and Emily Cason, Dec. 7 at Whitehaven Presbyterian Church. They are living at 1060 Chambliss Road.

Class baby:

To Dr. and Mrs. William Stanley Myers, William Stanley, Jr., Aug. 30, in Memphis.

CLASS OF 1959

Joan F. Waggoner, who received her M.A. degree from the Fletcher School of Law and Diplomacy at Tufts University in Medford, Mass., is currently working toward an advanced degree at the school under the Joan Gillespie Fellowship.

Pem Kremer finished her M.A. in American literature in June at Duke on a Woodrow Wilson fellowship and has an \$1800 grant, awarded by the Kentucky Research Foundation, for this year at the University of Kentucky to start on her Ph.D.

Married: Sandra Fay Andrews to Lt. William

Eleanor Richmond, class of 1927, played to an enthusiastic crowd of 160 as she gave a program of "American Christmas Stories" Nov. 19 at the Brooks Memorial Art Gallery.

Miss Richmond, principal of Maury School, included in her program a retelling of Roark Bradford's popular, "How Come Christmas." The program, sponsored by the Association of Childhood Education of Memphis, was followed by a tea.

This Southwestern alumna has had a full and busy life since her graduation, going on to get her M.A. from the University of Wisconsin, doing further graduate study at Cambridge University, being an outstanding teacher and principal in the city schools, and accelerating her already busy pace the past two years by serving as state president of the A.A.U.W. This post has taken her to many conferences in Nashville, Washington, and other cities. She will complete her term of office this spring.

Roy Robertson of Saginaw, Mich., in September, at the First Baptist Church in Memphis. Among the bridesmaids was **Thirza Mobley '59**. The Robertsons are now living in Bainbridge, Ga., where he is undergoing Air Force Pilot Training.

Class babies:

To **Mr. and Mrs. Glenn T. Batten (Elizabeth Ann Williams '60)**, Curtis Gray, Aug. 7, in Memphis. Glenn and Ann also have a son, Glenn, Jr.

To **Mr. and Mrs. William R. Luckett**, William Thompson Martin II, Nov. 13, in Memphis.

CLASS OF 1960

Paul Hollingsworth, who was co-captain of Southwestern's 1959 football team, is now in the navy's O.C.S., Newport, R. I.

Anne Ford received her B.S. degree in medical technology from the University of Tennessee.

Married: **Woodrow 'Woody' Forbes, Jr.**, and Linda Rice, Sept. 30 at First Methodist Church in Savannah, Tenn. Groomsmen included **Harrison Herron** and **John Crews**.

The **Southwestern News** bids goodbye to **Ann Rust** who recently has been inducted into the Air Force Officer Training program, and is now at Lackland Air Base in San Antonio, Tex. For the past two years Ann has been compiling the Alumni Notes while a student at Southwestern. Out in the big world she hopes to be shipped overseas as soon as her basic training is finished. She was inducted over WHBQ-TV, Dec. 28 on the Russ Hodge show, and said that she would probably not fly in her duties, but would work in personnel, psychological testing, interviews, etc. Ann is the first woman from West Tennessee to be accepted into the program.

At press time **Allen Reynolds** and **Gene Botsford**, along with Dickey Lee of M.S.U., were creating quite a national ripple with their first recording, "Tupelo County Jail" on the Felsted label. The three have dubbed themselves the "Jon Deaux" and hope to rival the Kingston Trio's national fame with their folk songs and informal singing. At present Allen is under contract with RCA and Dickey records for DOT.

CLASS OF 1961

Married: **Martha Anne Mobley** and Ronald Sullivan Baumann, Sept. 10 at Evergreen Presbyterian Church. The maid of honor was the bride's sister, **Thirza Mobley '59**. Bridesmaids included **Bette Baumgarten**.

CLASS OF 1962

Jane Allen was crowned University of North Carolina's Homecoming Queen this year.

Married: **Jocelyn Dan** and Richard Wurzburg

Oct. 27 in a home ceremony. They are now living at the Parkview.

Married: **Gwendolyn Bell** and Donald Lee Riley Sept. 24 at the Whitehaven Presbyterian Church.

CLASS OF 1963

Married: **Mary Gardner Phillips** and Lt. David William Saxon, Jr., Sept. 24 at St. Peter's Catholic Church. Maid of honor was **Frances Andrews '61**. Bridesmaids included **Mrs. Robert Booth (Beverly Faye Dotson '60)** and **Kay Saunders '62**.

Southwestern graduates are situated in cities all over the U.S., doing interesting and exciting things and carrying over the Southwestern tradition of never-ending education into the commercial world, and New York is no exception. Ann Rust '60 and two current seniors, Fay Quinn and Bette Baumgarten, encountered several grads during a recent week-end in Manhattan.

Becky Davis '60, Elizabeth Rodgers '58, and Mary Frances Files '57 share an apartment in Greenwich Village. Becky is selling dresses and training for executive work in an exclusive department of Lord and Taylor. Elizabeth is working for a large bank on Wall Street, and Mary Frances is working for **Mademoiselle** magazine. Needless to say they are extremely happy in their exciting surroundings. Nor is any challenge too great for them. They fixed Thanksgiving dinner for the visiting Memphians over the holidays—their first turkey, which was a tasty success.

Joe Rhodes '58 also has an apartment in the Village, is studying voice under Mme. Marcia Kurenko, and taking coaching lessons, too.

Soon Ki Kim '60 is studying for his M.A. in International Affairs at the School of International Affairs at Columbia University.

John Farris '58, already recognized for **Harrison High** and other novels, has a sumptuous river view apartment in upper Manhattan. He divides his time between there and Memphis, where he also has a home at Whitehaven.

Susan Richardson, although not an alumna, is one of Southwestern's children. She is the daughter of Southwestern's vice president for development, Dr. R. P. ('17) and Mrs. Richardson. Working for the Vermont Chamber of Commerce during the winters, she has recently been named public relations director. In the summertime she is business manager for the Caravan Theatre. New York is her winter home.

Southwestern News

Published Quarterly

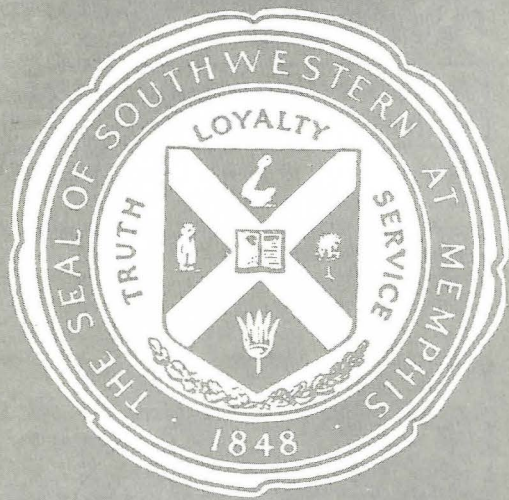

Second Class Postage Paid at
Memphis, Tennessee

Southwestern At Memphis

2000 North Parkway
Memphis 12, Tennessee