

THE
HANDBOOK
OF
SOUTHWESTERN
MEMPHIS



1931-32



The
STUDENTS' HANDBOOK
of
SOUTHWESTERN
The College of the Mississippi Valley



Published by
THE SOUTHWESTERN
CHRISTIAN UNION
PAUL TUDOR JONES, *Editor*

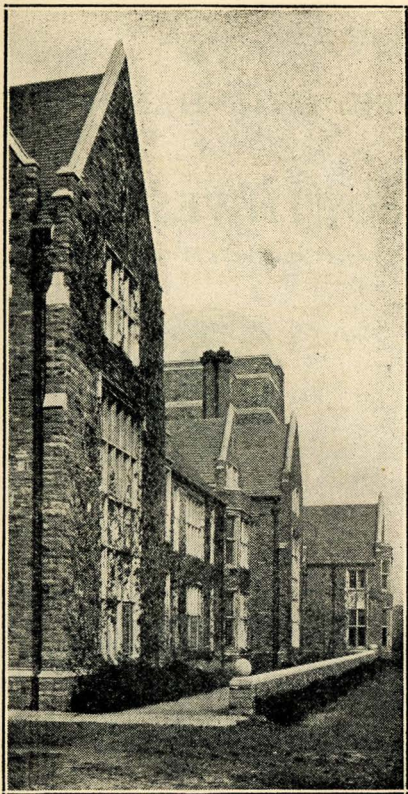

DEDICATION

To you who for the first time are about to enter the gates of college life, you who will become our associates and friends, and upon whose shoulders will ultimately fall the responsibility of carrying on the work and traditions of SOUTHWESTERN, the SOUTHWESTERN Christian Union, dedicates this Handbook for the session of 1931-32.

COLLEGE CALENDAR

SESSION 1931-32

FIRST SEMESTER

1931							1932							1933																
JULY							JANUARY							JULY							JANUARY									
S	M	T	W	T	F	S	S	M	T	W	T	F	S	S	M	T	W	T	F	S	S	M	T	W	T	F	S			
			1	2	3	4	1	2	3	4	5	6	7	1	2	3	4	5	6	7	1	2	3	4	5	6	7			
8	9	10	11	12	13	14	8	9	10	11	12	13	14	8	9	10	11	12	13	14	8	9	10	11	12	13	14			
15	16	17	18	19	20	21	15	16	17	18	19	20	21	15	16	17	18	19	20	21	15	16	17	18	19	20	21			
22	23	24	25	26	27	28	22	23	24	25	26	27	28	22	23	24	25	26	27	28	22	23	24	25	26	27	28			
29	30	31					29	30	31					29	30	31					29	30	31							
AUGUST							FEBRUARY							AUGUST							FEBRUARY									
S	M	T	W	T	F	S	S	M	T	W	T	F	S	S	M	T	W	T	F	S	S	M	T	W	T	F	S			
						1	1	2	3	4	5	6	1	2	3	4	5	6	1	2	3	4	5	6	1	2	3	4	5	6
7	8	9	10	11	12	13	7	8	9	10	11	12	13	7	8	9	10	11	12	13	7	8	9	10	11	12	13			
14	15	16	17	18	19	20	14	15	16	17	18	19	20	14	15	16	17	18	19	20	14	15	16	17	18	19	20			
21	22	23	24	25	26	27	21	22	23	24	25	26	27	21	22	23	24	25	26	27	21	22	23	24	25	26	27			
28	29	30	31				28	29	30	31				28	29	30	31				28	29	30	31						
SEPTEMBER							MARCH							SEPTEMBER							MARCH									
S	M	T	W	T	F	S	S	M	T	W	T	F	S	S	M	T	W	T	F	S	S	M	T	W	T	F	S			
						1	1	2	3	4	5	6	1	2	3	4	5	6	1	2	3	4	5	6	1	2	3	4	5	6
7	8	9	10	11	12	13	7	8	9	10	11	12	13	7	8	9	10	11	12	13	7	8	9	10	11	12	13			
14	15	16	17	18	19	20	14	15	16	17	18	19	20	14	15	16	17	18	19	20	14	15	16	17	18	19	20			
21	22	23	24	25	26	27	21	22	23	24	25	26	27	21	22	23	24	25	26	27	21	22	23	24	25	26	27			
28	29	30	31				28	29	30	31				28	29	30	31				28	29	30	31						
OCTOBER							APRIL							OCTOBER							APRIL									
S	M	T	W	T	F	S	S	M	T	W	T	F	S	S	M	T	W	T	F	S	S	M	T	W	T	F	S			
						1	1	2	3	4	5	6	1	2	3	4	5	6	1	2	3	4	5	6	1	2	3	4	5	6
7	8	9	10	11	12	13	7	8	9	10	11	12	13	7	8	9	10	11	12	13	7	8	9	10	11	12	13			
14	15	16	17	18	19	20	14	15	16	17	18	19	20	14	15	16	17	18	19	20	14	15	16	17	18	19	20			
21	22	23	24	25	26	27	21	22	23	24	25	26	27	21	22	23	24	25	26	27	21	22	23	24	25	26	27			
28	29	30	31				28	29	30	31				28	29	30	31				28	29	30	31						
NOVEMBER							MAY							NOVEMBER							MAY									
S	M	T	W	T	F	S	S	M	T	W	T	F	S	S	M	T	W	T	F	S	S	M	T	W	T	F	S			
						1	1	2	3	4	5	6	1	2	3	4	5	6	1	2	3	4	5	6	1	2	3	4	5	6
7	8	9	10	11	12	13	7	8	9	10	11	12	13	7	8	9	10	11	12	13	7	8	9	10	11	12	13			
14	15	16	17	18	19	20	14	15	16	17	18	19	20	14	15	16	17	18	19	20	14	15	16	17	18	19	20			
21	22	23	24	25	26	27	21	22	23	24	25	26	27	21	22	23	24	25	26	27	21	22	23	24	25	26	27			
28	29	30	31				28	29	30	31				28	29	30	31				28	29	30	31						
DECEMBER							JUNE							DECEMBER							JUNE									
S	M	T	W	T	F	S	S	M	T	W	T	F	S	S	M	T	W	T	F	S	S	M	T	W	T	F	S			
						1	1	2	3	4	5	6	1	2	3	4	5	6	1	2	3	4	5	6	1	2	3	4	5	6
7	8	9	10	11	12	13	7	8	9	10	11	12	13	7	8	9	10	11	12	13	7	8	9	10	11	12	13			
14	15	16	17	18	19	20	14	15	16	17	18	19	20	14	15	16	17	18	19	20	14	15	16	17	18	19	20			
21	22	23	24	25	26	27	21	22	23	24	25	26	27	21	22	23	24	25	26	27	21	22	23	24	25	26	27			
28	29	30	31				28	29	30	31				28	29	30	31				28	29	30	31						

September 8-9, Tuesday and Wednesday—Examinations.

September 10-11, Thursday and Friday—Freshman Orientation, Conferences, and Registration.

September 12, Saturday, 8:30 a. m.—Opening Convocation.

September 12, Saturday—General Registration.

September 14, Monday—Class Sessions Begin.

October 12-13, Monday and Tuesday—Re-examinations.

November 11, Wednesday—Armistice Day Service.

November 26, Thursday—Thanksgiving Holiday.

December 19, Saturday, 1 p. m.—Christmas Holidays Begin.

January 4, Monday, 8:30 a. m.—College Session Resumed.

January 25-30—Semester Examinations.

All new students are expected to be in Hardie Auditorium at 8:30 a. m. on Thursday, September 10.

All students are expected to be in Hardie Auditorium at 8:30 a. m. on Saturday, September 12.

SECOND SEMESTER

February 1, Monday—Mid-term Holiday.

February 2, Tuesday—Registration.

February 3, Wednesday—Chapel and Classes Resumed.

February 28, Sunday—Day of Prayer for Colleges.

March 21-22, Monday and Tuesday—Re-examinations.

March 25-27, Friday to Sunday—Easter Holidays.

May 30 to June 4—Semester Examinations.

June 5, Sunday, 11 a. m.—Baccalaureate Sermon.

June 5, Sunday, 8 p. m.—Annual Sermon before the Southwestern Christian Union.

June 6, Monday—Class Day Exercises, Alumni Day, Alumni Dinner.

June 7, Tuesday, 10 a. m.—Graduation Ceremony.

SOUTHWESTERN'S "ALMA MATER"

Dear Alma Mater, kind the fate
That links our lives with Thee,
For God's own power that made Thee
great

Is the truth that makes us free;
Thy torch has touched our hearts with
flame,

Our yearning souls refined;
Through Thee we learn the higher aim,
And train the truer mind.

Thy stalwart towers of solid stone,
Thy vaulted arches strong,
Inspire our loyal hearts each one
To fight against the wrong;
Our lives reflect the beauty of
Thy stately cloister'd halls,
And characters grow genuine
That dwell within Thy walls.

O Leader to the larger light,
SOUTHWESTERN, 'neath Thy wings
Thy sons in rev'rent love unite,
And each his tribute brings;
And dreams such dreams as old men
dream,
And visions young men see,
Keep lighted in our hearts the flame
Once kindled there of Thee.

IF—

If you can keep your head when all
about you
Are losing theirs and blaming it on you;
If you can trust yourself when all men
doubt you,
But make allowance for their doubting
too:
If you can wait and not be tired by
waiting,
Or being lied about, don't deal in lies,
Or being hated, don't give way to hating,
And yet don't look too good, nor talk
too wise;

If you can dream—and not make dreams
your master;
If you can think—and not make thoughts
your aim,
If you can meet with Triumph and
Disaster
And treat those two imposters just the
same:
If you can bear to hear the truth you've
spoken
Twisted by knaves to make a trap for
fools,
Or watch the things you gave your life
to, broken,
And stoop and build 'em up with worn-
out tools;

If you can make one heap of all your
winnings
And risk it on one turn of pitch-and-toss,
And lose, and start again at your be-
ginnings
And never breathe a word about your
loss:
If you can force your heart and nerve
and sinew
To serve your turn long after they are
gone,
And so hold on when there is nothing in
you
Except the Will which says to them:
"Hold on!"

If you can talk with crowds and keep
your virtue,
Or walk with Kings—nor lose the com-
mon touch,
If neither foes nor loving friends can hurt
you,
If all men count with you, but none too
much:
If you can fill the unforgiving minute
With sixty seconds' worth of distance run,
Yours is the Earth and everything that's
in it,
And—which is more—you'll be a Man,
my son!

—Rudyard Kipling.

SUGGESTIONS TO FRESHMEN

Be friendly, speak to everybody, whether you know the person or not.

Try to learn every student's name.

Learn the college yells and songs.

Systematize your daily program.

Pay your debts promptly.

Lend little money and borrow less.

Be a booster, not a kicker.

Don't spend too much time uptown.

Dress neatly at all times.

Identify yourself at once with the religious life of the college.

Scrupulously set apart Sunday as a day of rest and worship.

Write home often.

Remember you have a mother who cares.

All students here are expected to enter into the campus activities wholeheartedly, and to cooperate with the faculty and student body in the effort to make our college hold its place as the best in the South.

SOUTHWESTERN TRADITIONS

SOUTHWESTERN is pre-eminently an institution of Christian ideals, and the spirit of honesty and friendliness is ever present in the classroom, on the athletic field, and in all branches of college activities. In order that these ideals may be maintained, SOUTHWESTERN endeavors to select only those students who are of a high moral and intellectual type.

There is an unusually warm understanding between the students and the professors. The classes are small, and individual attention to the students is thereby made possible. The members of the faculty are looked upon as friends and advisers of the intimate type, and the benefits thereby reaped are out of all proportion to anything attained in larger institutions.

All students are regarded and treated as gentlemen, unless and until they prove themselves otherwise.

Not only does SOUTHWESTERN require that the students uphold the Christian ideal, but that they put themselves heartily into their work. These two requirements are fundamental, and must be met by all students.

The spirit of honesty pervades SOUTHWESTERN in all its activities, and so general has been this attitude among the students that the Honor System has come to

be an essential aspect of the institution's life.

The spirit of democracy is deeply ingrained in the fabric of the institution. Snobbishness of any form is out of place.

Freshmen are expected to identify themselves with all activities of the college and to enter wholeheartedly into the spirit of the institution. The custom of hazing died out at SOUTHWESTERN long ago. It has been found that the austere appearance of the upperclassmen is sufficient to inspire awe in the incoming freshmen each year. There is always a feeling of respect and confidence shown by the students to the upperclassmen.

Students are proud of the new buildings, which are unsurpassed by any, and they show their pride by endeavoring at all times to preserve and protect the college property, just as they do their own homes.

Squandering of time is strongly discountenanced, and all students are earnestly advised to use their time in the manner which will be most helpful for intellectual, athletic, social and moral development.

Those who enter into the spirit of SOUTHWESTERN and uphold the traditions will have a happy experience. Those students will speedily become a part of the institution, and find themselves in harmony with the high purposes which lie behind all our activities.

GENERAL INFORMATION

INFORMATION

At the Union and Grand Central Stations there will be information booths furnished by the SOUTHWESTERN Christian Union for the service of new students. They should report there after reaching the city and further information will be supplied by those in charge.

The College office will be glad to supply any information necessary after the student reaches the campus.

DIRECTIONS FOR REACHING THE COLLEGE

The College can be reached easily by street car number 16, which passes by both railway stations. One can board this car going north and east and be taken directly to the campus. The usual taxicab fare from the railroad stations to the college is about \$1.25. Since no additional charge is made for extra passengers, as many as five students may ride out together for this one fare.

TRANSFER OF BAGGAGE

The taxicab companies, as well as the Patterson Transfer Company, are equipped for delivering trunks to the College, and trunk checks entrusted to them will receive prompt and careful attention. The rates of the Yellow Cab Company, the Jolly Cab Company, and the Patterson Transfer Company are 75c per trunk and 25 cents for each additional piece of baggage.

LOCATION

The campus of SOUTHWESTERN is a beautiful tract of one hundred and twenty-four acres, fronting for half a mile along North Parkway, just opposite Overton Park and Zoo. It is located in north-east Memphis, just inside the city limits.

MAIL

All mail should be addressed to Memphis, Tennessee, in care of SOUTHWESTERN. Deliveries are made regularly twice a day to the college postoffice, the letters then being posted in the various boxes of the students. Each student is required to rent a box. Rental charges are fifty cents a year.

POSTOFFICE, BOOK AND SUPPLY STORE

The combined postoffice, book and supply store is located in the basement of Hugh M. Neely Hall and is under the management of Miss Marjorie Gates. Text-books, classroom supplies and all needs of students are supplied in the store.

DORMITORIES

There are two dormitories, Robb and Calvin Halls, located on the campus. Stewart and Evergreen Halls are just across from the campus, on University Place.

BUILDINGS

Palmer Hall is the administration building, in which the college offices are located. It contains also eighteen class-

rooms and Hardie Auditorium, which is located on the second floor. The library occupies the third floor. The science building contains the most modern and complete equipment to be found anywhere in the South.

Neely Hall, which is the dining hall, has been called the College Home, and is under the capable direction of Mrs. Porter B. Dailey.

GYMNASIUM

There is a Field House which adequately provides for all present needs.

BULLETIN BOARDS

Notices will be posted by professors and others on the official bulletin board at the entrance to Hardie Auditorium. There is another bulletin board between the west entrance of Palmer Hall and the south entrance of Science Hall where the student announcements may be placed. Keys to this bulletin board are kept in the Business Office.

LAUNDRY AND PRESSING

Students representing various laundries and pressing clubs take care of all needs along this line. Suits can be pressed for twenty-five cents, and liberal rates can be secured on the laundry.

LIBRARY

The college library is on the third floor of Palmer Hall. It is well equipped with reference books and is a comfortable, quiet

place to study. It is open from 9 a. m. to 10 p. m. and all students may make use of its privileges. All new students are urged to form the library habit. This will prove invaluable for their development.

The following are the rules governing the library:

1. When a student takes out books from the library, he must sign for the books himself and is held responsible for all books charged to his name.

2. All books except reserved books and reference books are issued for a period of a week.

3. Reserved books are issued at five o'clock and must be returned by nine o'clock the next morning.

4. A fine of five cents a day will be charged on each seven-day book kept overtime. The fine on reserved books is twenty-five cents for the first hour overtime and five cents for each hour thereafter.

5. If a student's fine amounts to more than twenty-five cents, he will not be allowed to draw books from the library until the fine is paid.

6. Students are required to maintain quiet in the library at all times in order not to disturb others who are studying.

GRADING SYSTEM

The grades at SOUTHWESTERN are A, B, C, D, X, E and F. A is exceptionally good, B is good, C is average, D is barely passing, and F means failure. X means incomplete work. E means that another

examination may be taken. If a student fails in more than half of his courses the first report period, he is put on probation, and unless he redeems himself the next report period, he is asked not to come back to SOUTHWESTERN after Christmas.

WHAT TO DO BEFORE COMING TO SOUTHWESTERN

1. Deposit registration fee of \$10.00, and, if you are an out-of-town student, deposit also a room reservation fee of \$10.00, and you will be assigned a room in one of the dormitories.

2. Be sure you have your high school principal send your certificate of entrance units to the Registrar. If you have attended another college, have that institution transfer your credits. Failure to do this will delay your matriculation.

3. Bring enough money to settle with the Bursar. (See pages 56, 57 and 58 of the catalogue.) You may deposit the money in your home bank and draw a draft on it, instead of bringing the money with you.

SPECIAL STUDENTS

Special students are not eligible for extra-curricular activities, including fraternities. In the annual register of students, each special student is indicated as such, and not as a candidate for a degree. (See catalogue, page 41.)

CHURCHES

The students are expected to attend regularly the morning service of that Church in town to which they belong, or which they elect to attend, but they are always welcomed and made to feel at home at all services of the various churches. SOUTHWESTERN students are especially invited to the Sunday morning Bible Classes and the Young People's Societies. A list of the various churches will be found in any of the Saturday papers.

A report of the Church attendance of each student is taken up regularly each report period. In the matter of making this report students are placed entirely upon their honor.

Faculty members will be glad to talk with new students in regard to the selection of a church home.

Ponder well, and know the right,
Onward, then, with all thy might!
Haste not! years can ne'er atone
For one reckless action done.

—Goethe.

There is destiny that makes us brothers;
None goes his way alone:
All that we send into the life of others
Comes back into our own.

—Edwin Markham.

WHO'S WHO ON THE CAMPUS

FACULTY

(Arranged in Order of Appointment)

Charles Edward Diehl, A.M., D.D., LL.D.
A.B., Johns Hopkins University; Graduate of Princeton Theological Seminary; A.M., Princeton University.
President

Charles Louis Townsend, A.M., Ph.D.
B.A., McGill University; A.M. and Ph.D., Harvard University.
Professor of German

Margaret Huxtable Townsend, M.A.
B.A. and M.A., McGill University.
Associate Professor of English and Dean of Women

Waller Raymond Cooper, A.M., LL.B.
A.B., Washington and Lee University; A.M., Harvard University; LL.B., University of Alabama; B.A. (Juris), Oxford University.
Professor of History

William R. Atkinson, A.M., Ph.D.
B.S., George Peabody College; A.M., Columbia University; Ph.D., George Peabody College.
Professor of Psychology and Registrar

Marion Lee MacQueen, A.M.
A.B., Southwestern; A.M., University of Wisconsin.
Professor of Mathematics

Samuel Holt Monk, A.M., Ph.D.
A.B., Southwestern; A.M. and Ph.D.,
Princeton University.

Associate Professor of English

Robert P. Strickler, Ph.D.
A.B., West Virginia University; Ph.D.,
Johns Hopkins University; Rhodes
Scholar.

Professor of Greek

William Orpheus Shewmaker, Ph.D., D.D.
A.B., Centre College; Graduate of
Princeton Theological Seminary; Ph.D.,
Hartford Theological Seminary.

Professor of Bible

Lecturer in Public Speaking

Robert W. Hartley, Ph.D.
A.B., University of Utah; B.A. (Mathematics),
Oxford University; Ph.D., University
of Pennsylvania; Rhodes Scholar.

Professor of Mathematics and Dean

Martin W. Storn, A.M., Ph.D.
A.B., Wartburg College; A.M., University
of Washington; Ph.D., University
of Illinois.

Professor of Romance Languages

William O. Swan, M.S., Ph.D.
B.S., University of Mississippi; M.S.
and Ph.D., University of Virginia.

Professor of Chemistry

Alexander P. Kelso, B.D., M.A., D.D.
A.B., Washington and Jefferson College;
B.D., Western Theological Seminary;
B.Sc. (Ethics) and M.A. (Theology),
Oxford University; Rhodes Scholar.

*Professor of Philosophy and Christian
Ethics*

John H. Davis, M.A.
A.B., University of Kentucky; B.A.
(Modern History) and M.A., Oxford
University; Rhodes Scholar.

Associate Professor of History

Peyton Nalle Rhodes, A.M., Ph.D.
A.B., A.M. and Ph.D., University of
Virginia.

Professor of Physics

A. Theodore Johnson, A.M., Ph.D.
A.B., Westminster College; A.M., University
of Virginia; Ph.D., University
of North Carolina.

Professor of English

Francis Christian Huber, Ch.E., Ph.D.
Ch.E., Lehigh University; Ph.D., Johns
Hopkins University.

Associate Professor of Chemistry

Eric George Haden, Bach. es Lett., B.D.
Bach. es Lett., University of Neuchatel;
B.D., Louisville Theological Seminary.

Associate Professor of French

James B. Lackey, B.S., Ph.D.
B.S., Mississippi College; Ph.D., Columbia
University.

Professor of Biology

Henry J. Bassett, A.B., Ph.D.
A.B., Maryville College; A.B., Princeton
University; Ph.D., University of
Michigan.

Professor of Latin and Assistant Dean

George Ellas Wisewell, Ph.B., A.M., Ph.D.
Ph.B., Hamilton College; A.M., Johns
Hopkins University; Ph.D., University
of Wisconsin.

Professor of French

Robert Franklin Davidson, A.B., Th.M.
A.B., Davidson College; B.A. (Theology), Oxford University; Th.M., Louisville Theological Seminary; Rhodes Scholar.

*Associate Professor of Bible, The Albert
Bruce Curry Chair*

Robert S. Pond, A.B., A.M., Ph.D.
A.B., Washburn College; A.M., Marietta College; Ph.D., Kansas University.

Associate Professor of Mathematics

Ardrey S. McIlwaine, B.A., A.M.
B.A., Southwestern Presbyterian University; A.M., University of Chicago.

Assistant Professor of English

Coleman J. Harris, A.B., A.M., M.S.
A.B., A.M., M.S., Bucknell University.

Associate Professor of Biology

George A. McLean, B.A., M.A.
B.A., University of Mississippi; M.A., Boston University.

*Assistant Professor of Sociology and
Education*

Samuel A. MacCorkle, A.B., M.A., Ph.D.
A.B., Washington and Lee University; M.A., University of Virginia; Ph.D., Johns Hopkins University.

Associate Professor of Political Science

Ralph C. Hon, A.M., Ph.D.
A.B., University of Illinois; A.M., Harvard University; Ph.D., University of North Carolina.

Associate Professor of Economics

Louise Stratmann, B.A.
B.A., Southwestern.
*Instructor in Physical Education for
Women*

James R. Haygood
Vanderbilt University.
Director of Athletics

John A. Miller
University of Alabama.
Assistant to the Director of Athletics

OFFICERS OF ADMINISTRATION

Charles Edward Diehl, A.M., LL.D.	<i>President</i>
Robert W. Hartley, Ph.D.	<i>Dean</i>
Henry J. Bassett, Ph.D.	<i>Assistant Dean</i>
Margaret Huxtable Townsend, M.A.	<i>Dean of Women</i>
William Rudolph Atkinson, Ph.D.	<i>Registrar</i>
Marion L. MacQueen, A.M.	<i>Alumni Secretary</i>
Moore Moore, M.D.	<i>College Physician</i>
John R. Drake, M.D.	<i>Associate College Physician</i>
Eric George Haden, B.D.	<i>Clerk of the Faculty</i>
A. H. Sarafian	<i>Bursar</i>
John A. Rollow, B.S.	<i>Supt. of Buildings and Grounds</i>
Mrs. Porter Dailey	<i>House Manager</i>
Annie Beth Gary, A.B.	<i>Assistant Registrar</i>
Erma Reese	<i>Secretary to the President</i>
Mary Marsh, A.B.L.S.	<i>Librarian</i>
Annie Belle Weaver, A.B., L.S.	<i>Assistant Librarian</i>
Mrs. I. A. Rutland	<i>Resident Head of Evergreen Hall</i>
Warren D. Howell	<i>Assistant to Bursar</i>
Mrs. A. M. Bright	<i>Extension Secretary</i>
Ireys Martin	<i>Extension Secretary</i>
Marjorie Gates, A.B.	<i>Manager of the Book Store</i>
Olive Walker, A.B.	<i>Assistant to the Alumni Secretary</i>
Frances McPeak	<i>Assistant</i>

THE HONOR SYSTEM AT SOUTHWESTERN

ADOPTED AND PRESCRIBED BY THE STUDENT BODY

In order that in every sphere of academic work, good order and conduct becoming a gentleman may be secured, the students voluntarily accept and maintain an Honor System, and its standards are enforced by tradition and public opinion among the students. At the beginning of each scholastic year, the student body meets in solemn conclave, at which time the obligations of the Honor System, especially in the matter of reporting irregularities are made perfectly clear and obligatory. Cards pledging their whole-hearted support of the Honor System are presented and signed voluntarily by the students.

The Honor System at SOUTHWESTERN applies to honesty in examinations, tests and all classroom work. It applies to dishonesty in any form, and any student who commits an unworthy act in academic work is guilty of a breach of the Honor System, and thereby subjects himself to the discipline of the Honor Council.

In the past years of SOUTHWESTERN in Clarksville, the Honor System had control of all ungentlemanly acts of the students, both in classroom and in other

phases of college life, but a new system was enacted in Memphis, in which the Honor System has control only over classroom work.

The cooperation of every student of the college is essential for the successful operation of the Honor System. It becomes, therefore, the duty of each student who enters SOUTHWESTERN not only to keep inviolate the trust reposed in him by the college, by avoiding all unworthy and ungentlemanly conduct himself, but also to be ready and willing to report immediately to the Honor Council for action any one who may be guilty of any breach of the Honor System.

For the purpose of aiding in carrying out the Honor System, an Honor Council was established by the student body some years ago. In order, however, to clarify and perfect the system of student government at SOUTHWESTERN the following amendments to the constitution were adopted by the student body in December, 1925:

REPRESENTATION

The Honor Council shall be composed of thirteen members as follows:

From the Senior Class, three men and one woman.

From the Junior Class, three men and one woman.

From the Sophomore Class, two men and one woman.

From the Freshman Class, one man and one woman.

ELECTION

The Junior, Sophomore, and Freshman classes shall elect their representatives for the following year in the first week of May. Nominations are to be made by the retiring Honor Council. Two candidates are to be named for each office to be filled. It is highly desirable that some members of the old Honor Council be elected on the Honor Council for the succeeding year. New Freshmen shall elect their representatives on the third Monday in October. In every case the women shall elect the women representatives, and the men shall elect the men representatives.

The Faculty agrees to vest full authority in the Honor Council and to act as a court of appeal. If upon the appeal of the accused person, or the minority of the Honor Council, the Faculty believes that an unjust decision has been made, it may submit the case to the Honor Council for a re-trial.

Membership in the Honor Council is considered one of the highest honors in the power of the student body to bestow upon the individual members of the different classes.

The following have been chosen as members of the Honor Council for the 1931-32 session (the Freshmen representa-

tives to be chosen on the third Monday in October).

OFFICERS

President—William McHardy Berson
Vice-President—Harold Walter High
Secretary—Margaret Walton Mason

SENIORS

William McHardy Berson
James Dixon Hamilton
Paul Tudor Jones
Margaret Walton Mason

JUNIORS

James Russell Daimwood
Harold Walter High
Earl Thompson Holloway
Ione Spears Wall

SOPHOMORES

Catherine Davis
Grover Allen Durant
David Henry Edington, Jr.

PUBLICATIONS

Students interested in publication work have an unusual opportunity to exercise their ability on the four SOUTHWESTERN publications. The staffs of these publications are selected by the Publications Board, which board chooses the men who have proven themselves both interested and capable. All freshmen, as well as all the other members of the student body who have had any experience along this line, are urged to connect themselves in any capacity with these publications.

THE SOU'WESTER

Editor—James Hughes
Business Manager—Earl Thompson
Holloway

The members of the student body unite in publishing a weekly paper, the SOU'WESTER, which ranks well among collegiate publications, and which reflects credit on those who are charged with its management.

THE LYNX

Editor—William McHardy Berson
Business Manager—Albert Russel Erskine, Jr.

The Lynx is the college annual, which is published each year by representatives of the student body. This is the big publication on the campus, and to be appointed to guide it through a successful year is one of the high honors that SOUTHWESTERN can offer a student.

THE STUDENTS' HANDBOOK

Editor—Paul Tudor Jones

The object of this book is to extend to all students a warm welcome to the college, to introduce the first year men to some of our customs and activities, and to invite all to share in the privilege of promoting the best interest of SOUTHWESTERN.

THE JOURNAL

Editor—Erle Chesley Howry

Business Manager—Mary Elizabeth Smith

The Journal is SOUTHWESTERN's literary magazine. All those who have acquired, or are desirous of acquiring, the ability to write are asked to contribute. The Journal is an old publication which lapsed for a few years, but which is now being continued.

THE SOUTHWESTERN PUBLICATIONS BOARD

President—Louis Gowan Bornman

This board was organized in 1927 for the purpose of exercising supervision and control of all student publications, with especial reference to their financial management and the soliciting of advertising.

All student publications must be authorized by this board.

The apportionment of publication fees to the respective publications is to be made by this board.

All moneys, whether from advertisements or fees, must be turned over to the treasurer of the board, and obligations may be incurred only on the approval of the board, to which financial statements must be rendered each report period by each publication.

No one shall solicit advertising in the name of SOUTHWESTERN without authorization from the board. No publication, without special permission of the board, shall solicit local firms for advertising where such firms are already advertising in one of the other recognized publications of SOUTHWESTERN.

ORGANIZATIONS

STUDENT BODY

President—James Dixon Hamilton
Vice-President—Albert Russel Erskine,
Jr.
Secretary—Anna Hudson

The student body is an organization composed of all the students of the college in any current year, and has authority in matters pertaining to student affairs.

The office of president is the highest honor in the power of the student body to bestow.

Nominations for Student Body President shall be heard the last Monday in April and the election shall be held the first Monday in May. Other officers of the student body shall be elected during the first week in May.

THE STUDENT COUNCIL

1. The Student Council is the official and representative organization of the student body. It outlines and discusses and presents matters for the consideration of the student body. It directs relations between the student organizations. While disciplinary matters are in the hands of the faculty, the Student Council helps to shape public opinion, cooperates actively with the administration, and acts as a clearing house between the students and the faculty.

2. The Student Council is composed of an *ex officio* group constituted as follows: the president, vice-president, and secretary of the student body, which persons are elected by the student body and hold these same offices in the Student Council. The other members of this Council are the presidents of the four classes, of the Honor Council, of the Southwestern Christian Union, of the Sanhedrin, of the Pan-Hellenic Councils, of the Publications Board, and the Editor of the *SOUTHWESTER*.

THE SOUTHWESTERN CHRISTIAN UNION

President—Paul Tudor Jones
Vice-President—Robert Abbott Pfrangle
Secretary—Eloise Brett

The SOUTHWESTERN Christian Union includes those organizations which are distinctly devoted to the development of the spiritual life of the students, and includes at present the SOUTHWESTERN Bible Class, the Y. W. C. A., and the Ministerial Club. The cabinet is composed of the officers of the SOUTHWESTERN Christian Union, Paul Tudor Jones, the president of the SOUTHWESTERN Bible Class, James Marvin Gregory, the President of the Ministerial Club, and Nell Davis, the President of the Y. W. C. A.

Among the activities of the SOUTHWESTERN Christian Union is a week of prayer and consecration held each year immediately after the Christmas holidays. At

these services a distinctly evangelical message is presented to the students of the college. The meeting last year was conducted by Dr. John Rood Cunningham, President of the Louisville Presbyterian Seminary.

The various organizations of the SOUTHWESTERN Christian Union endeavor to relate themselves closely to the life and interests of the students, especially at the opening of the college year. In order to help in adjusting the students to their new surroundings, the SOUTHWESTERN Christian Union each fall arranges for a reception given to the students and the faculty.

THE SOUTHWESTERN BIBLE CLASS

President—Paul Tudor Jones

Vice-President—James Allen Cabaniss

Secretary—William Gerard Bensberg

This organization plays an important part in the religious life of the male students. It holds a meeting in a class room on the campus every Sunday morning from nine to ten. It is taught by members of the faculty, various professors teaching the class for a limited period of eight or twelve weeks. This class forms the nucleus of an earnest group of students whose activities are by no means limited to the class meetings. Its members take an active part in the religious life of the community, helping to maintain mission schools in the outlying districts.

THE MINISTERIAL CLUB

President—James Marvin Gregory

Vice-President—Robert Abbott Pfrangle

Secretary—Joseph Russell Cross

Treasurer—Richard Polk Keeton

Four years ago the students at SOUTHWESTERN who were preparing for the ministry as their life work, and others who were interested, organized themselves into an association with the twofold purpose of creating a feeling of fellowship and *esprit de corps*, and of presenting and discussing personal problems and those questions which pertain to the ministry. The club endeavors from time to time to secure the advice of those already in the ministry, and to obtain the benefit of their maturer judgment. Luncheon meetings are held bi-monthly.

THE YOUNG WOMEN'S CHRISTIAN ASSOCIATION

President—Nell Davis

Vice-President—Mary Carolyn Lee

Secretary—Elizabeth Richey

Treasurer—Virginia Richmond

The Y. W. C. A. is one of the organizations on the campus to which all girls can belong. It takes its purpose from the national organization, which purpose is stated as follows:

"We unite in the desire to realize full and creative life through a growing knowledge of God—

"We determine to have a part in making this life possible for all people—

"In this task we seek to understand Jesus and follow Him."

Although but a few years old, the SOUTHWESTERN Y. W. C. A. has flourished greatly. The helping with freshmen in Orientation week, Christmas and Thank-giving kindness to a poor family, were a part of its work the past year.

We invite you, Freshman girls, who are interested in this work to help us in it.

THE UNDERGRADUATE SOCIETY

President—Margaret Walton Mason

Sponsored by Mrs. C. L. Townsend, Dean of Women, the women of SOUTHWESTERN'S Undergraduate Society was organized in May, 1929. This society is composed of all the women students. Its organization is one of the greatest steps taken in their interests at this institution. With senior women as organization officers and officers from each of the four classes, they exert a great influence in promoting their interests on the campus.

OMICRON DELTA KAPPA

President—Paul Tudor Jones

The O. D. K. is a national honorary fraternity organized for the purpose of giving recognition to those all-round men of the Junior and Senior classes who stand pre-eminently for the upholding of the high standards of the college. Membership in the fraternity is limited to

three per cent of the male members of the student body, to be chosen from the two uppermost classes in the college.

This fraternity was petitioned by and replaced the Order of the Torch, local fraternity with a similar purpose.

The O. D. K. is not merely a scholarship society, nor is it simply a literary or social organization, but, as will be seen from the qualities which are taken as a basis for selection for membership, its aim is to select the best all-round men in the college, and membership in this order is one of the highest honors to be won at SOUTHWESTERN.

SIGMA Upsilon

President—James Allen Cabanis

Vice-President—John Davis Hughes

The Stylus Club is a chapter of the national honorary literary fraternity, Sigma Upsilon, and its purpose is to promote scholarship and literary thought at SOUTHWESTERN. Membership is limited to twelve men to be chosen from the Faculty and those students who have completed at least three semesters in college with an average grade above C.

CHI DELTA PHI

President—Elizabeth Richey

Vice-President—Laura Helen Crump

Secretary-Treasurer—Virginia Finch

Chi Delta Phi is a national honorary sorority composed of those women students who are outstanding in literary work on the campus.

THETA ALPHA PHI

Theta Alpha Phi is a well-known national amateur dramatic society, and the SOUTHWESTERN chapter presents a number of plays each year. The purpose is to foster wholesome dramatics, and to provide the means for uniting socially those students, alumni and instructors, who have histrionic talents.

ALPHA THETA PHI

President—Alice Baskette Rogers
Vice-President—James Pendleton Cowan
Secretary—Josephine Zimmermann

Alpha Theta Phi is a purely scholastic fraternity of both men and women students, including only those who have made the highest records in scholarship in the college. It is petitioning Phi Beta Kappa.

QUIBLER'S FORUM DEBATING SOCIETY

President—Ronald G. Hayhoe

This Debating Society is composed of those actively interested in debating, and membership is open to those who are willing to take an active interest in public speaking. It handles all the intercollegiate debates of the college.

CHI DELTA LITERARY SOCIETY

President—Margaret Elizabeth Kimbrough

Vice-President—Annabel May Cox

Secretary—Myra Frances Durham

The Chi Delta Literary Society is an organization of the co-eds for the purpose of promoting literary pursuits. An active interest has been taken in it the past two years, and it has accomplished much.

THE SPANISH CLUB

President—James Pendleton Cowan

The Spanish Club exists for the purpose of cultivating a more practical acquaintance with the life, language, and literature of the Spanish-speaking peoples. Membership is limited to those students who have had two years of college Spanish, or its equivalent, or who have otherwise acquired an oral command of the language. Meetings are held every three weeks. They are partly social and in part given to formal programs, including dramatic performances, addresses, and round table discussions.

THE NITISTS

President—James Allen Cabaniss

The Nitists are twenty men from the students and the faculty who meet on alternate Thursdays in the Bell Room of the College. At each meeting one member of the group reads a paper on some subject of philosophic, ethical, or social

nature. Then each member in turn is called upon to discuss or criticise the paper. Non-members from within or without the College may be invited to attend meetings when the subjects are of special interest to them.

THE LYNX CLUB

President—Harvey Palmer Drake
Vice-President—Louis Gowan Bornman
Secretary-Treasurer—James Dixon
Hamilton

The function of the Lynx Club is two-fold, to welcome and act as hosts to visiting college teams and guests of the college, and to act as ushers at athletic contests. It is composed of outstanding members of the upper classes. Members of this club wear distinctive red blazer coats with the word *Lynx*, and an "S" on the breast pocket. The college cheer leader and the president of the student body are *ex officio* members of the club.

THE TENNIS ASSOCIATION

President—Paul Tudor Jones

Membership may be had in the Tennis Association for the sum of fifty cents per semester. The association takes care of the courts, seeing that they are properly lined at all times, and handles the arrangements for intercollegiate games. Tournaments are also held each year. Membership in the Tennis Association is essential in order to secure the use of the SOUTHWESTERN COURTS.

GOLF ASSOCIATION

The Golf Association is an organization of all those interested in golf. The splendid Overton Park course is available for use of members, and tournaments are held every year.

SOUTHWESTERN PLAYERS

President—Albert Russel Erskine, Jr.
Vice-President—Joseph Phelan Hollifield
Secretary—Julia Marie Schwinn

The SOUTHWESTERN Players form the dramatic group on the campus. Each year the members study a number of sketches and plays both for studio presentation and for public performance. In such phases of dramatic art as acting, directing, costuming, staging, lighting, and playwriting, excellent training is offered. Outstanding work in any of these is rewarded by membership in the national amateur dramatic fraternity, Theta Alpha Phi. Tryouts of applicants for membership are held the first of each semester, and at that time the most promising candidates are elected to the organization.

THE SOUTHWESTERN GLEE CLUB

The Glee Club has been reorganized and made into an efficient musical organization through the efforts of its director, Professor Eric G. Haden. In addition to furnishing incidental numbers for college plays and entertainments, the club plans an extended tour through the Tri-State area each spring.

nature. Then each member in turn is called upon to discuss or criticise the paper. Non-members from within or without the College may be invited to attend meetings when the subjects are of special interest to them.

THE LYNX CLUB

President—Harvey Palmer Drake
Vice-President—Louis Gowan Bornman
Secretary-Treasurer—James Dixon
Hamilton

The function of the Lynx Club is twofold, to welcome and act as hosts to visiting college teams and guests of the college, and to act as ushers at athletic contests. It is composed of outstanding members of the upper classes. Members of this club wear distinctive red blazer coats with the word *Lynx*, and an "S" on the breast pocket. The college cheer leader and the president of the student body are *ex officio* members of the club.

THE TENNIS ASSOCIATION

President—Paul Tudor Jones

Membership may be had in the Tennis Association for the sum of fifty cents per semester. The association takes care of the courts, seeing that they are properly lined at all times, and handles the arrangements for intercollegiate games. Tournaments are also held each year. Membership in the Tennis Association is essential in order to secure the use of the SOUTHWESTERN courts.

GOLF ASSOCIATION

The Golf Association is an organization of all those interested in golf. The splendid Overton Park course is available for use of members, and tournaments are held every year.

SOUTHWESTERN PLAYERS

President—Albert Russel Erskine, Jr.
Vice-President—Joseph Phelan Hollifield
Secretary—Julia Marie Schwinn

The SOUTHWESTERN Players form the dramatic group on the campus. Each year the members study a number of sketches and plays both for studio presentation and for public performance. In such phases of dramatic art as acting, directing, costuming, staging, lighting, and playwriting, excellent training is offered. Outstanding work in any of these is rewarded by membership in the national amateur dramatic fraternity, Theta Alpha Phi. Tryouts of applicants for membership are held the first of each semester, and at that time the most promising candidates are elected to the organization.

THE SOUTHWESTERN GLEE CLUB

The Glee Club has been reorganized and made into an efficient musical organization through the efforts of its director, Professor Eric G. Haden. In addition to furnishing incidental numbers for college plays and entertainments, the club plans an extended tour through the Tri-State area each spring.

THE CHOIR

This group of forty voices, organized under the direction of Mr. Louis Thurston Nicholas, is a vital factor in the chapel services. The vestments which were bought in England have added greatly to the dignity of the services. New members are selected at the beginning of the year, and those interested are urged to see the director.

ORCHESTRA

There is an orchestra at SOUTHWESTERN which adds materially to the entertainment of the students of the college. Besides playing at the various entertainments given at the college, it gave several concerts before the student body.

New students are urged to bring their musical instruments inasmuch as there will be a ready use for them.

THE PRESS CLUB

President—John Hughes

The students at SOUTHWESTERN who are interested in journalism in any of its varied forms, organized the Press Club to enlarge the horizon of its members by having outsiders who are engaged in the work address them at their meetings. The organization is open to any student who submits an acceptable news story, feature story, and editorial.

THE BOOSTERS CLUB

President—William McHardy Berson
Vice-President—William Francis Frazier
Treasurer—Lyle Murnan Stange
Secretary—Charline Tucker

This organization was originated to promote, encourage, and manage interclass and interfraternity activities and thus foster a stronger spirit of unity among student groups. Its membership is limited to fourteen, so chosen as to represent each fraternity and sorority on the campus, as also the independent groups and the four classes. One of the duties of the club is to conduct the annual popularity contest for the Lynx.

LE CERCLE FRANCAIS

Le Cercle Francais was organized in 1929 by advanced students in French. Membership is limited to twenty students who have shown special interest and aptitude in the language. Meetings are conducted entirely in French for the purpose of gaining facility in conversation.

FRATERNITIES AND SORORITIES

There are six well-established chapters of leading national fraternities on the campus of SOUTHWESTERN. These six, named in the order of foundation, are Pi Kappa Alpha, Alpha Tau Omega, Sigma Alpha Epsilon, Kappa Sigma, Kappa Alpha, and Theta Nu Epsilon. There is a local fraternity, Beta Sigma, which is petitioning a national fraternity.

The various fraternities have plans under way for the erection of lodges on the campus. The Kappa Sigma fraternity is the only one thus far which has erected its permanent lodge.

There are chapters of five national sororities. These are Chi Omega, Kappa Delta, Alpha Omicron Pi, Zeta Tau Alpha, and Delta Delta Delta. Four sororities have erected very attractive lodges on the east side of the campus.

Only regular students are eligible for these organizations, and no student may be initiated into one of them until after the first semester. In order to be eligible for initiation, a student must have passed at least twelve semester hours net at SOUTHWESTERN during the preceding semester, and must have the written certification of the Registrar and the chairman of the Committee on Scholarship and Statistics. Some of the organizations set for themselves even higher standards.

THE PAN-HELLENIC COUNCILS

The Pan-Hellenic Council as an institution is not new at SOUTHWESTERN, but it was only in the fall of 1922 that it was reorganized and really began to function in its proper executive capacity.

At this time it was thought to be for the best interests of the various organizations to reorganize the Council, to rewrite its Constitution, and to invest in it the power to command the respect which it deserves, in order that existing and future problems of inter-fraternity significance might be solved with greater ease and dispatch.

Using the old Pan-Hellenic agreement as a basis, a Constitution and By-Laws were drawn up and adopted. The work of the Pan-Hellenic Council this year has been in the main that of remedying the most serious defects of the "pledging policy" as practiced in the past.

The special attention of the new student is called to the rules that have to do with this, since a clear understanding of, and a careful adherence to these rules will probably save embarrassment for both the student and the Fraternity.

The Pan-Hellenic Council has the hearty support of the College authorities, and the pledged cooperation and support of each of the fraternities on the campus. As stated in the Constitution, the Council is to handle all matters concerning the several fraternities in their relations with the student body.

RULES OF THE MEN'S PAN-HELLENIC COUNCIL

The following are the rules adopted by the Men's Pan-Hellenic Council to control rushing for the session of 1931-32:

1. There will be open rushing during the summer until September 10.

2. The quiet season will begin with freshman orientation and will continue until Wednesday, September 23, at 8:05 a. m. Rushing will start at 8:05 a. m., Wednesday, September 23, and will continue through Wednesday, Thursday, and Friday. Rushing will end and a quiet period will begin at 1:00 a. m., Saturday, September 26. Pledging will be by preferential system at 6:15 p. m., Saturday.

3. No dates may be made by any freshman with any fraternity through any source whatever; i. e., any active members, alumni, friends, or others before 8:05 a. m., Wednesday, September 23.

4. Major dates are defined as afternoon dates and night dates. Afternoon dates are to last from 2:00 p. m. until 6:00 p. m. Night dates are to begin at 7:00 p. m.

5. No fraternity may have more than two major dates with any rushee, and these must occur on separate days.

6. All rushing and dates shall be within the city limits of Memphis.

7. No fraternity shall prevent or interfere with a rushee's being on time for his next date. Rushees must be prompt in keeping their dates.

8. During the morning and until 2:00 p. m., dates may be made for one hour. No dates may be made for two consecutive hours.

9. No rushing party shall be given the cost of which exceeds ten dollars.

Any fraternity, a member or members of which violate any of these rules, must pay a fine of fifty dollars to the Pan-Hellenic Council within one week of conviction. Failure to pay this fine in full will cause the fraternity so convicted to be deprived of pledging privileges and to be suspended from the Council for the first semester of the 1931-32 session.

Any freshman or new student guilty of participating in any violation of these rules will forfeit his privilege of pledging that fraternity, in whose interest the violation was made, during the first semester of the 1931-32 session.

The trial of the fraternity or fraternities accused of violating these rules shall be conducted by a tribunal composed of five members of the faculty duly selected by the Pan-Hellenic Council. This tribunal shall convict or acquit by a majority vote. The chairman of this body shall receive and entertain all charges brought against any fraternity.

Council members are:

John Davis Hughes, President, Kappa Sigma

Paul Tudor Jones, Vice-President, Sigma Alpha Epsilon

James Dixon Hamilton, Secretary-Treasurer, Alpha Tau Omega

Dabney Hull Crump, Jr., Pi Kappa Alpha

Albert Russel Erskine, Jr., Pi Kappa Alpha

William McHardy Berson, Alpha Tau Omega

William Bartlett Wright, Sigma Alpha Epsilon

James Gilliam Hughes, Kappa Sigma

Harvey Palmer Drake, Kappa Alpha

William Harvey Thomas, Kappa Alpha

Oliver Perry Cobb, Jr., Beta Sigma

James H. Talley, Beta Sigma

Thomas Harvey Creech, Theta Nu Epsilon

Robert Warren King, Theta Nu Epsilon

RULES OF THE WOMEN'S PAN-HELLENIC COUNCIL

The Women's Pan-Hellenic Council is composed of two women from each of the five sororities represented on the campus.

The rushing rules for 1931 are fairly simple. There is to be no summer rushing. There must be no communication during the summer between the sorority women and the new women coming to SOUTHWESTERN in the fall.

Rushing begins Thursday, September 24th at 8:30 a. m. It will last through Thursday, Friday, and Saturday during

the hours between 2 and 7 p. m. The same rules that apply in the summer apply in the rush period except between 2 and 7 p. m. Quiet hour begins Saturday, September 26th at 6 p. m. and lasts until pledge services begin. Quiet hour is set aside for the women to decide which sorority they wish to pledge. New women must not communicate with the sorority women during this time. The bids go out at 7:30 p. m., Saturday, September 26th. Pledging is at 9:30 p. m., Saturday.

Council members are:

Mary Elizabeth Anderson, President, Zeta Tau Alpha

Lyle Murnan Stanage, Vice-President, Delta Delta Delta

Margaret Walton Mason, Secretary-Treasurer, Chi Omega

Anna Hudson, Chi Omega

Nelle Martin, Kappa Delta

Mary Elizabeth Smith, Kappa Delta

Virginia Richmond, Alpha Omicron Pi

Mary Allie Taylor, Alpha Omicron Pi

Dorothy Jane Kerr, Zeta Tau Alpha

Margaret Irene Gunn, Delta Delta Delta

THE SANHEDRIN COUNCIL

The Sanhedrin Council is a disciplinary body, made up of the men's Sanhedrin and the women's Sanhedrin. It is responsible for making and enforcing all rules regarding the conduct of freshmen.

High Priest—Ernest Love Joyner

High Priestess—Myra Frances Durham

The following rules have been adopted by the men's Sanhedrin to govern the freshmen for the session 1931-32:

1. Freshmen must speak to all members of the student body and tip their hats to professors as the other students do.

2. Freshmen must allow upperclassmen to enter dining hall first. Four or five freshmen shall sit at each table, moving about from time to time; and they shall occupy the seats next to the wall. Freshmen shall be careful of their manners and see that the upperclassmen are well served.

3. Freshmen must attend all athletic contests and sit together in certain sections. They shall exhibit much enthusiasm and pep at all times.

4. The first Saturday after the opening of the session all freshmen must have in their possession a farmer type straw hat with a brim not less than four inches in width. These hats must be worn at all times, until after winning the second football game of the season.

5. Freshmen must not be seen on the grass, but must use the walks exclusively.

6. With the exception of Saturday and Sunday nights, and on especially designated occasions, freshmen must be in their rooms **STUDYING** by nine o'clock, unless they have an excuse from the chief of the dormitory.

7. Complaints must be made to the Sanhedrin in writing and either signed or presented in person.

8. Anyone failing to comply with the orders of the Sanhedrin will receive due punishment.

The Women's Sanhedrin has adopted the following rules for the session 1931-32:

1. Freshettes must know all professors by name and must know the departments in which they teach.

2. Freshettes must speak to all members of the student body.

3. Within one week after the opening of the session all freshettes must know the Alma Mater song. Before the first athletic event they must know the college cheers.

4. Freshettes must attend all athletic contests and sit in certain sections. They shall exhibit much pep and enthusiasm at all times.

5. Freshettes must not attend athletic contests with dates. They must not have "hour dates" between classes.

6. Beginnig Tuesday, September 15, freshettes must wear baby caps. These caps must be worn at all times until the Council gives further notice.

7. Freshettes must wear their names printed on cards which must be pinned on the left shoulder. The names shall be printed in large plain letters.

8. Freshettes must not be seen on the grass, but must use the walks exclusively. They must enter and leave Palmer Hall by the front door. Use of the side door is not permitted freshettes.

9. Complaints must be made to the Sanhedrin in writing and either signed or presented in person.

10. Anyone failing to comply with the orders of the Sanhedrin will receive due punishment.

PRIZES

A number of prizes and medals are awarded each year at commencement to those students who excel in different departments of instruction.

For the Year 1930-31 the Spencer Greek prizes were won by the following students:

First Year Greek—David Henry Edington, Jr.

Second Year Greek—Georgia Graves Colby.

Third Year Greek—James Allen Cabaniss.

Fourth Year Greek—Anne Louise Shewmaker.

The Mack Bible Medal was awarded to John Henry Fischbach.

The Chi Omega Psychology Prize was won by Myra Frances Durham.

CLASS HONORS

GRADUATING WITH HONORS

John Wilson Flowers—High Honors in Physics; Honors in Chemistry.

Frances Arthur—Honors in English; Honors in Comparative Literature.

James Ogden Baine—Honors in Chemistry; Honors in Mathematics.

Barbara Elizabeth Bates—Honors in English; Honors in German.

Thaddaeus Bland Hall—Honors in English; Honors in History.

Lorinne Rogers Mitchell—Honors in English; Honors in History.

JUNIOR CLASS

First Place—Alice Baskette Rogers

Second Place—Edith Graff

Third Place—Josephine Zimmermann

SOPHOMORE CLASS

First Place—Annabel May Cox

Second Place—Thomas Harvey Creech

Third Place—James Arthur Overholser

FRESHMAN CLASS

First Place—Henry Madison Oliver, Jr.

Second Place—John Henry Fischbach

Third Place—Louis Thurston Nicholas

SOUTHWESTERN'S ATHLETIC CODE

As an athlete I am determined—

1. To play the game to the limit of my capacities, giving each detail the greatest care and attention.

2. To strive to carry more than my own burden, to do a little more than my share, not seeking help from others.

3. To correct my faults, ever eager to learn and improve, never seeking to cover up or conceal mistakes made.

4. To carry the fight to the opponents with the spirit of the "Old Guard" that dies but never surrenders.

5. To be unselfish in endeavor, caring more for the satisfaction which comes from doing a thing well than for praise.

6. To glory in fighting against odds like the Lacedaemonians, who never asked of the enemy "how many are there?" but "where are they?"

7. To hate an alibi, knowing that the man who makes excuses admits his weakness and has a dwarfed soul.

8. To rise above obstacles, to fight harder when the game is going the other way than when winning.

9. To fight with an unconquerable spirit, realizing with every act that "the deed is the measure of the man."

10. To play according to the letter and the spirit of the rules, scorning an unfair advantage over an opponent.

11. To remember that the measure of achievement is not the victories won, but how I played the game.

12. To be undismayed by defeat, but with a will hardened by adversity seek to learn the cause of failure.

13. To be unspoiled by victories, realizing that brave men are softened by success rather than by defeat.

14. To give the best that is in me, to the end that I may be a better student, a better citizen, a better man.

ATHLETICS

The college athletics are controlled by the Committee of the Faculty on Athletics. The semester fee to the College pays for all physical training and for admission to all intercollegiate contests on Fargason Field. Every student, upon entrance, is given a thorough physical examination by the college physician, and, if he is physically fitted for it, he may compete for any athletic team or participate in any form of exercise under the supervision and guidance of the director of athletics.

If not fitted for participation in major sports, he may engage in such games and physical training as are best suited to develop him and to keep him in good health.

SOUTHWESTERN engages in intercollegiate contests in football, basketball, track, golf, and tennis. There is a Tennis Club, made up of professors and students. Every spring members of the Tennis Club engage in a tournament for championship in men's singles and doubles, in women's singles and doubles, and in mixed doubles.

The Committee of the Faculty on Athletics may at any time during a semester limit athletic participation and remove from teams any student whose scholarship record is unsatisfactory.

SOUTHWESTERN is a member of the Southern Intercollegiate Athletic Association and the Dixie Conference. The eligibility of the members of its athletic teams is governed by the constitution, by-laws and rulings of these bodies.

FOOTBALL

In spite of an unusually hard schedule, the 1930 football team made a most creditable showing, emerging with a record of six victories and three defeats. SOUTHWESTERN won two of the three games played against members of the Southern Intercollegiate Conference. The climax of the season was SOUTHWESTERN's victory over Sewanee, a member of the Southern Intercollegiate Conference.

1930 RESULTS

SOUTHWESTERN...14; Miss. A. & M.....	0
SOUTHWESTERN...50; Lambuth College.....	0
SOUTHWESTERN... 0; Howard College	6
SOUTHWESTERN...24; N. Mo. State Teach. 14	
SOUTHWESTERN... 7; Millsaps College.....	14
SOUTHWESTERN...26; Arkansas College	0
SOUTHWESTERN...57; Louisiana College.....	0
SOUTHWESTERN... 6; University of Miss. 37	
SOUTHWESTERN... 26; Sewanee	6

1931 SCHEDULE

Oct. 3—Sewanee at Memphis.
Oct. 10—Millsaps at Jackson.
Oct. 24—University of Mississippi at Memphis.
Oct. 31—Howard College at Memphis.
Nov. 7—Mississippi State Teachers Col- lege at Hattiesburg.
Nov. 14—Mississippi A. & M. at Stark- ville.
Nov. 21—Union University at Memphis.
Nov. 26—Spring Hill College at Memphis.

TRACK

SOUTHWESTERN had a very successful season in track, winning all but one dual meet and finishing third in the Southern Intercollegiate Athletic Association meet which was held on Fargason Field.

Below are the track records made by SOUTHWESTERN since moving to Memphis:

100 yard dash—	
Harold High	10.0 Sec.
220 yard dash—	
Herbert Newton.....	21.5 Sec.
440 yard dash—	
Harold High	51.7 Sec.
880 yard dash—	
Harold High.....	2 Min., 2.2 Sec.
One mile run—	
Malcolm McMillan.....	4 Min., 40.4 Sec.
Two mile run—	
Riley McGaughran.....	10 Min., 9.8 Sec.
High jump—	
Morris Ford	5 Ft., 10 In.
Broad jump—	
Herbert Newton.....	22 Ft., 8 $\frac{1}{4}$ In.
Javelin—	
Perry Bynum.....	154 Ft., 5 In.
Shot put—	
Westley Busbee.....	38 Ft., 5 In.
Discus—	
Wesley Busbee.....	130 Ft., 9 In.
Pole vault—	
Morris Ford.....	12 Ft., 3 In.
High hurdles—	
Eldridge Lilly.....	16.2 Sec.
Low hurdles—	
Thomas King	26.2 Sec.
Relay team—one mile—	
Perry Bynum, Gerald Capers, Robert Lloyd, Malcolm McMillan.....	3 Min., 39.1 Sec.

"S" CLUB CONSTITUTION

ARTICLE I

Section I. The name of this organization shall be the "S" Club of SOUTHWESTERN.

ARTICLE II

OBJECT

Section 1. The object of this club shall be:

(1) To promote good sportsmanship in all branches of athletics at SOUTHWESTERN, and to bring into closer relationship the men who on the various teams have fought and protected the colors of the said college.

(2) To place, through their cooperation, higher value upon the letter which has been awarded for service in the various branches of athletics. By the value is meant the spirit in which the letter is awarded.

(3) To promote clean sportsmanship in all branches of athletics by creating enthusiasm for positions on these teams, which result in making and upholding good records for the college.

(4) To discourage any person who has not carried an emblem from infringing on the rights of those who have worked for their "S" and appreciate its value.

(5) To encourage social interests among the members by which the alumni members can keep in touch with the college and its activities.

ARTICLE III

OFFICERS

Section 1. The officers of this club shall be a President, a Vice-President, a Secretary, and a Treasurer. There shall also be a Press Representative and a Historian.

ARTICLE IV

MEMBERSHIP

Section 1. All men who have earned positions on the various teams and have been voted letters by the officers of the SOUTHWESTERN Athletic Association are eligible for membership in said club.

ARTICLE V.

MEETINGS

Section 1. Meetings of this club shall be called by the President at such times as he may deem necessary.

Sec. 2. The officers of this club shall meet at least once during the first month of each semester for the purpose of transacting such business as may come up for settlement by said club.

Sec. 3. There shall be an entertainment and a meeting at the end of each athletic season to welcome the new members.

ARTICLE VI

ALTERATIONS AND AMENDMENTS

Section 1. This Constitution may be amended or altered at any meeting by a two-thirds vote of all the members present.

BY-LAWS

Section 1. The duties of the President, Vice-President, Secretary, Treasurer, Press Representative, and Historian shall be those ordinarily devolving on such officers.

Sec. 2. These officers shall be elected at the first of the second semester of the college year, and shall hold office for one year.

Sec. 3. The officers of this club shall be governed by Roberts' Rules of Order.

Sec. 4. Immediately after the election of a President, it shall be his duty to appoint a standing social committee and any others which he may judge to be necessary.

Sec. 5. By-Laws shall be added as time demands.

Sec. 6. Each new man shall, upon initiation, pledge his allegiance to SOUTHWESTERN'S Athletic Code.

The following students won the college letter "S" in athletic sports during the past year:

FOOTBALL

William Barbour	Z. L. Knight
June Davidson	Robert Logan
Jefferson Davis	Claude McCormick
Charles Diehl	Herbert Newton
Harold High	Eliot Perrette
George Hightower	Lamar Pittman
Sidney Hebert	Marcus Tansey
Meeks Hinson	Frank Thomason
James Hughes	William Walker
John Hughes	Harry Walton
Paul Johnson	John Hoyt, <i>Mgr.</i>

BASKETBALL

William Barbour	Z. L. Knight
Russell Brigance	Herbert Newton
Charles Diehl	Eliot Perrette
Harold High	Edward Shelton
Ernest Joyner	

TRACK

Perry Bynum	Riley McGaughran
James Daimwood	Herbert Newton
Harvey Drake	Glenn Scott
Harold High	Roger Wright
Thomas King	

TENNIS

James Daimwood	Ernest Joyner
Charles Diehl	William Morehouse
Paul Jones	

YELLS

SOUTHWESTERN! SOUTHWESTERN!
S-O-U-T-H-W-E-S-T-E-R-N!
SOUTHWESTERN!!

Yea, team! Yea, team! Yea, team!
FIGHT 'EM! FIGHT 'EM!
FIGHT 'EM!

R-R-RAH! R-R-RAH!
SOUTHWESTERN rah! Rah!
SOUTHWESTERN rah! Rah!
Who Rah? Who Rah?
SOUTHWESTERN!
Rah! Rah! Rah! Rah! Rah!
Rah! Rah! Rah! Rah! Rah!
Rah! Rah! Rah! Rah! Rah!
TEAM! TEAM! TEAM!

Hi Lynx! Hi Cats! Hi, Hi, Lynx Cats!

Around the end we go very well, but through the center we go like halakahak, halakahak, pass the ball to the quarterback. One, two shove 'em through. Down!

Other yells to be learned will be presented at meetings of the student body.

EDUCATIONAL IDEALS

The following extract from the Minutes of the Board of Directors, which reveals the educational ideals, ideals heartily and unanimously approved by the Board of Directors at their meeting on February 8, 1922, and reaffirmed by the Board at the annual meeting on February 4, 1931, will make clear the policy of the institution.

President Diehl addressed the Board pointing out the necessity of having definite educational ideals and of a continuity in the directorate for the carrying out of adopted plans. Assuming that there could be no disagreement in this Board concerning the spiritual ideals of the institution, he outlined for the consideration and disposition by the Board a definite program of educational ideals, which is as follows:

"While every proper economy will be observed in the planning for and the administration of SOUTHWESTERN, the fundamental principle upon which all our planning shall proceed is the welfare and especially the moral welfare of the students, for whom the institution exists, even though the application of this principle prove to be more costly in dollars and cents.

"Inasmuch as the English system of higher education is, in our judgment, incomparably better for the moral welfare of the student than the Continental system, we propose as nearly as we can to

follow the English system, with such modifications and adaptations as seem wise.

"We believe that from 150 to 200 students is about the maximum number that should be grouped together as a unit, that such group is about the ideal size for the helpful development of a common life, and, we believe, further, that this number should be broken up into smaller groups for more intimate fellowship.

"We favor, therefore, a dormitory arrangement providing for a unit quadrangle for 175 men, with a common dining room for this group.

"We favor, also, the plan of dividing this quadrangle into five separate groups or halls, each to provide for 34 men and an instructor, and each of these five halls to have separate living room equipped for each group of 34 students, thus preserving the family idea.

"We, therefore, favor the policy of having fraternity houses which shall be merely club houses, and not dormitories or residential houses.

"We believe that we can best serve the church and the nation by adequately providing for and equipping a comparatively few select men, in accordance with our means, rather than by accepting all who desire to come, and then doing the best we can for them with the limited means at our disposal.

"We, therefore, favor the policy of selecting carefully all students, this selection to be made on the basis of moral character, intellectual fitness and preparation, qualities of leadership and potentialities of usefulness to church and state; and to limit the number of students accepted by our ability to give them the best advantages, such advantages as they have a right to expect from the standard college of a Church which enthrones honesty and which worships the God of righteousness.

"We believe that there should be, in order to give students the best advantages, an income producing endowment of not less than \$3,000 per student, and it will be our policy to endeavor to measure our student capacity by the income producing endowment. As our endowment increases and we can provide properly for others, we shall accept more students, all of whom, however, are to be carefully selected.

"We believe, further, that it is for the best interests of the work to have a comparatively small faculty of well-paid full professors rather than to have a larger faculty composed mainly of assistant professors and instructors who are serving on a lower salary scale."

CLASS SCHEDULE, FIRST SEMESTER

Hours	MON.	TUE.	WED.	THUR.	FRI.	SAT.
8:30	Chapel	Chapel	Chapel	Chapel	Chapel	Chapel
9-10						
10-11						
11-12						
12-1						
1 p.m.	Lunch	Lunch	Lunch	Lunch	Lunch	Lunch

89

CLASS SCHEDULE, SECOND SEMESTER

Hours	MON.	TUE.	WED.	THUR.	FRI.	SAT.
8:30	Chapel	Chapel	Chapel	Chapel	Chapel	Chapel
9-10						
10-11						
11-12						
12-1						
1 p.m.	Lunch	Lunch	Lunch	Lunch	Lunch	Lunch

69

MEMORANDUM

MEMORANDUM

MEMORANDUM