



# RHODES

PHOTOGRAPHED BY WILLIAM STRODE



RHODES



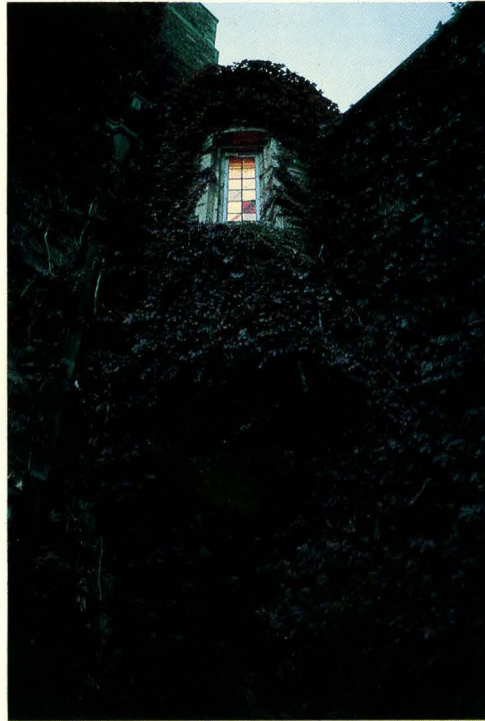

Our ivy is in a league by itself.







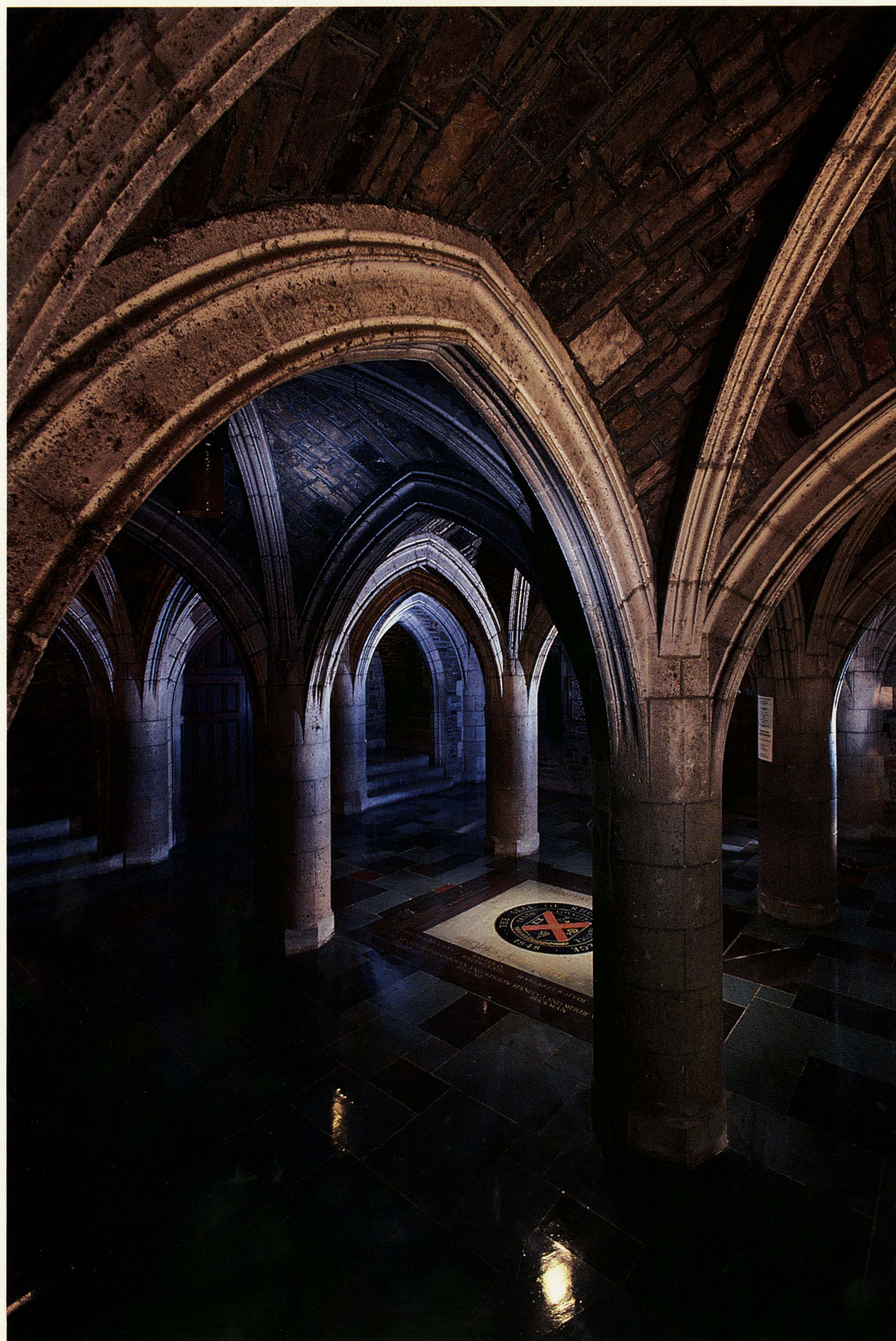

# RHODES

COLLEGE

PHOTOGRAPHED BY WILLIAM STRODE

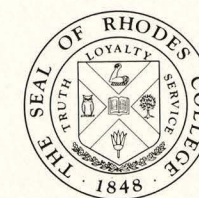

HARMONY HOUSE  
Publishers Louisville





Peyton Nalle Rhodes  
1900-1984

President of the College, 1949-1965, whose  
name the College adopted on July 1, 1984.

*"By their action the Trustees have  
chosen to link the spirit of this  
college with the inspiration of the  
man who has helped to give it  
life for over half a century."*

We wish to thank the Rhodes College Community for its help  
in the production of this book, and in particular President  
James H. Daughdrill Jr. and Loyd Templeton, Assistant to the President  
for College Relations, for their dedication to the project. Special thanks  
also to Helen Norman and Sheila Dailey for their valuable efforts. Finally,  
for his many hours of research and photographic help in the Archives,  
we wish to thank Mr. Goodbar Morgan.

Executive Editors: William Butt and William Strode  
Library of Congress Catalog number 85-081583  
Hardcover International Standard Book Number 0-916509-03-6  
Printed in Hong Kong by Everbest Printing Co. Ltd.  
for Four Colour Imports, Ltd., Louisville, Kentucky  
First Edition printed 1985 by Harmony House Publishers—Louisville,  
Box 90, Prospect, Kentucky 40059. (502) 228-2010/228-4446.  
Copyright © 1985 by Harmony House Publishers—Louisville  
Photographs copyright © by William Strode

This book or portions thereof may not be reproduced in any form without  
permission of Harmony House Publishers—Louisville. Photographs may not be  
reproduced in any form without the permission of William Strode.

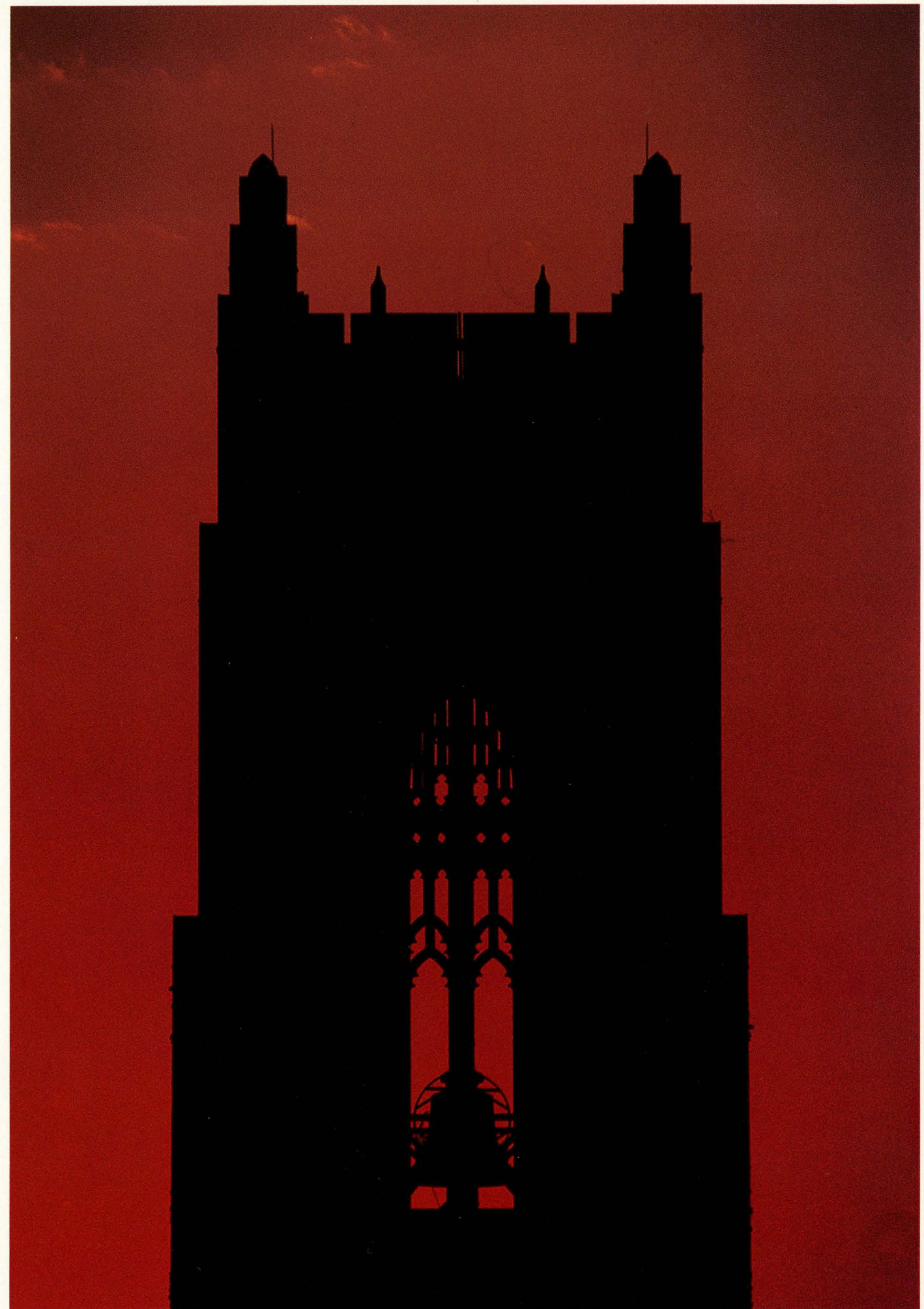















## INTRODUCTION

by James E. Roper

Charles E. Glover Professor of English Studies

It all began 23,000 years ago with a conscientious mastodon who carefully chose his spot to become extinct. When the dragline excavating for the biology building uncovered his bones, he was off target a little and in the way of a planned drinking fountain. But his tusks formed a proper kind of pointed arch, so he was enshrined in a glass coffin just a few feet away as the earliest example of Gothic architecture on campus.

As these pages reveal, at Rhodes College the brown-orange stone is absolute. The man responsible for all this integrity of quality and style was Charles Edward Diehl. If, as alleged, architecture is frozen music, then the college is his battle hymn against expediency and mediocrity.

When he came to stand under John Fargason's great oaks, part of a virgin forest shared with Overton Park and just presented to him as a portion of the hundred-acre campus donated by Memphis and certain of its citizens, he knew exactly what he wanted to do with it:

*Here was the chance of a lifetime; a chance to set the standards of an institution for all time; a chance to go forth unhampered by past mistakes, architectural and other, and to launch an institution which was as nearly ideal for its purpose as painstaking investigation and careful thought could make*

*it. Realizing that the good is ever the enemy of the best, we did not seek merely the good, but the best. There was ever before us the ideal of excellence. It was our purpose to launch here an institution that would endure for centuries, and that would command the respect and quicken the pride of succeeding generations.*

The permanency and continuity of a college rest not only on the enduring stone and the people who plan and change and teach and maintain, but also on less tangible things such as the spirit that moves through the memories of alumni, catching on a hook of the mind here and there, and fluttering for a moment in the breezes of affection. It makes its strongest epiphanies only at homecoming or other nostalgic occasions, and its vignettes may not make the color plates, but its gossamer has the binding force of epoxy. Each graduate has an individual cluster of these living memories that lets him know he is part of some living organism that has, by a strange symbiosis, become a permanent part of him in turn.

At Rhodes these wisps might be things like Wesley Halliburton at the age of ninety-two riding the workmen's hoist daily to the top of his tower to make sure every stone was perfectly placed...the spotlight on the east end of Palmer Hall fixing its beam on the doorway of the only women's dorm then, as a response to a petition from unescorted residents, only to be blasted as Big Brother at work by those







who had dates and preferred the dark for lingering goodnights...the professor dealing with unshod medieval friars in the snow and scorning modern wimpiness, only to be greeted soon after by forty waving bare feet dripping the first snowfall all over his classroom floor...the women swathed in raincoats so they could go to phys-ed in their gym shorts, after which they strolled the campus in mini-skirts shorter by far...springtime impulses in that benighted era before Fort Lauderdale, sweeping the young man's fancy into that bizarre quest, the panty raid, in which the seeker seems to prefer the samite covering to the grail itself...the once-complete "S" of oaks on the front campus, planted as acorns brought from Clarksville and now not only imperfect but irrelevant... the transgressing freshmen in their beanies counting the slates of Palmer terrace with a brick in each hand...All these are the special associations that make the alumnus or alumna muse where the detached viewer sees only what he sees.

And the secrets, hallmarks of the inner circle of those who care, the cicatrice or mole that only the intimate lover knows and values...the room in Frazier-Jelke basement sealed off like a pharaoh's tomb, where construction went awry and the space could not be made available for use because the blue-prints denied its existence...the fact that the physics tower is not planned by an architect, but by an ex-Navy man who thought of it as an aircraft carrier with its "island" of service units

and its "deck" of classrooms and labs...that President Rhodes' office was called "Peyton Place"...that the superb proportions of the Halliburton Tower are based on the Fibonacci number series that mysteriously links the arts and sciences, the works of nature and the works of man, the "golden section" that gives perfection to the Parthenon or Mondrian's rectangles or the facade of Notre Dame in Paris, and the spiral curve of the snail shell or the chambers of the nautilus or the number of seed rows in a sunflower head.

And the Great Two-Headed Secret, summed up in the two inscriptions carved into bronze on each side of the majestic bell, which few are aware of and which fewer still will ever gaze upon. Between them they give a fairly good capsule version of the liberal arts education at its best. On commencement day, as the armed and eager graduates head up the aisle with their parchment swords in hand, the five-ton oracle in the Tower bongs on one side to share and incite the up-and-at-'em joy of these freed individuals; the vibrations circle out from the words, *The day shall not be up so soon as I/To share the fair adventure of tomorrow.* And then it bongs back to the other side to give sober warning that the dragons of success and wealth lie in wait for the unwary, and admonishes in darker tones to usher the departing senior off the campus,

*Not fare well,  
But fare forward, voyagers.*





# Rhodes Historical Resume

- |   |   |  |  |
|---|---|--|--|
| 1848 Founding of the Masonic University of Tennessee  | 1943 Southwestern selected for training of ASTP cadets  | 1968 Dedication of Alfred C. Glassell Hall<br>Dedication of Frazier-Jelke Science Center, Kennedy Chemistry Hall and the Buckman Library   | 1981 Clarence Day Awards for Teaching established<br>Rhodes Tower (Physics) dedicated<br>Gooch Hall dedicated  |
| 1855 Purchase of Masonic University by the Synod of Nashville                                   | 1944 Adult Education offered  | 1969 Groundbreaking (1969) and dedication (1970) of S. DeWitt Clough Hall of Fine Arts and Humanities  | 1982 McCoy Theatre dedicated   |
| 1869 Reopening of the college after it had been closed during the Civil War                     | 1945 Groundbreaking (1945) and completion (1946) of Voorhies Hall<br>The "Man" course introduced<br>Name changed to Southwestern At Memphis                       | 1970 Inauguration of William L. Bowden Southwestern at Oxford established  | 1983 Bellingrath, Goodrich, Hyde Merit Scholarships established<br>Diehl Memorial and LeMaster Gateway dedicated   |
| 1875 Name changed to Southwestern Presbyterian University                                       | 1947 Dedication of Gordon White Hall  | 1971 Dedication of Ruth Sherman Hyde Memorial Gymnasium for Women  | 1984 Board of Trustees meeting, Grand Hotel, Point Clear, Alabama<br>At this important Board of Trustees meeting Rhodes College is committed to being one of the finest colleges of liberal arts and sciences in the nation<br>Hassell Hall (Music Building) dedicated<br>First fully endowed professorship established (Buckman Family-Buckman Laboratories, Inc.)<br>Southwestern Board of Trustees meets to vote on changing the name of College to Rhodes College—vote was unanimous<br>East Residence Hall groundbreaking<br>Southwestern at Memphis became Rhodes College (July 1, 1984)<br>The Lillian and Morrie Moss Endowment for the Visual Arts established<br>Dr. Peyton N. Rhodes died |
| 1878 Establishment of Greek-letter fraternities   | 1949 Establishment of Phi Beta Kappa Chapter<br>Inauguration of Peyton N. Rhodes and Centennial Celebration   | 1972 A. Van Pritchartt appointed interim president   |  |
| 1884 Dr. Joseph R. Wilson named Head of the new School of Theology.                             | 1950 Bellingrath-Morse Foundation and Jessie L. Clough Art Memorial for Teaching established  | 1973 Inauguration of James H. Daughdrill, Jr. Budget balanced  |  |
| 1904 \$25,000 paid by the Federal Government for damages sustained during the Civil War         | 1953 Dedication of Burrow Library   | 1974 Change in makeup of the controlling synods of Southwestern  |  |
| 1916 Board decides to admit women as students   | 1954 Dedication of Neely Mallory Memorial Gymnasium   | 1975 Golden Anniversary of opening in Memphis  |  |
| 1917 Dr. Charles E. Diehl named President   | 1955 Ford Foundation Grant received<br>International Studies program formed   | 1976 Frank E. Seidman Distinguished Award in Political Economy Program and M. L. Seidman lectures established  |  |
| 1918 The Honor System established   | 1956 Dedication of Ellett Hall<br>The Kinney Program begun  | 1977 \$20 Million Commitment Campaign begun<br>Dedication of Alburty Swimming Pool   |  |
| 1919 SOU'WESTER began publication   | 1958 Dedication of Catherine Burrow Refectory<br>The Language Center established  | 1978 The Harry B. McCoy, Jr. Visiting Artists Program established<br>Thirteen buildings named historic sites by the National Register of Historic Places   |  |
| 1920 Approval of the four controlling synods of a plan for removal of the University to Memphis | 1961 Dedication of Bellingrath Hall<br>Dedication of Townsend Hall  | 1980 Gooch Bequest—largest single gift (\$2 million) to date in the history of the College<br>Dedication of the Anne Marie Caskey Williford Hall<br>Abe Plough Gift—Fund established as a perpetual source of tuition scholarships for Southwestern students<br>Dedication of the Falls Austin Building<br>New computer system installed |  |
| 1922 Sororities established   | 1962 College Athletic Conference chartered<br>Dedication of Moore Moore Infirmary<br>Dedication of Richard Halliburton Memorial Tower                             |  |  |
| 1924 Name of the college changed to Southwestern  | 1964 Formation of the Laboratory of Atmospheric and Optical Physics   |  |  |
| 1925 College opened in Memphis<br>Jubilee Celebration   | 1965 Challenge grant by Ford Foundation offered   |  |  |
| 1927 ODK National Honorary Leadership Fraternity established                                    | 1966 Dilemma Symposium initiated<br>Dedication of Suzanne Trezevant Hall<br>Dedication of Thomas W. Briggs Student Center<br>Inauguration of John David Alexander |  |  |
| 1928 Honors courses introduced  |   |  |  |
| 1930 Mortgage indebtedness of \$700,000 retired   |   |  |  |
| 1931 Charges of heresy brought against Dr. Diehl<br>Tutorial system established                 |   |  |  |
| 1935 Department of Music established  |   |  |  |
| 1936 Southwestern Singers organized   |   |  |  |
| 1941 Hubert F. Fisher Memorial Garden provided  |   |  |  |



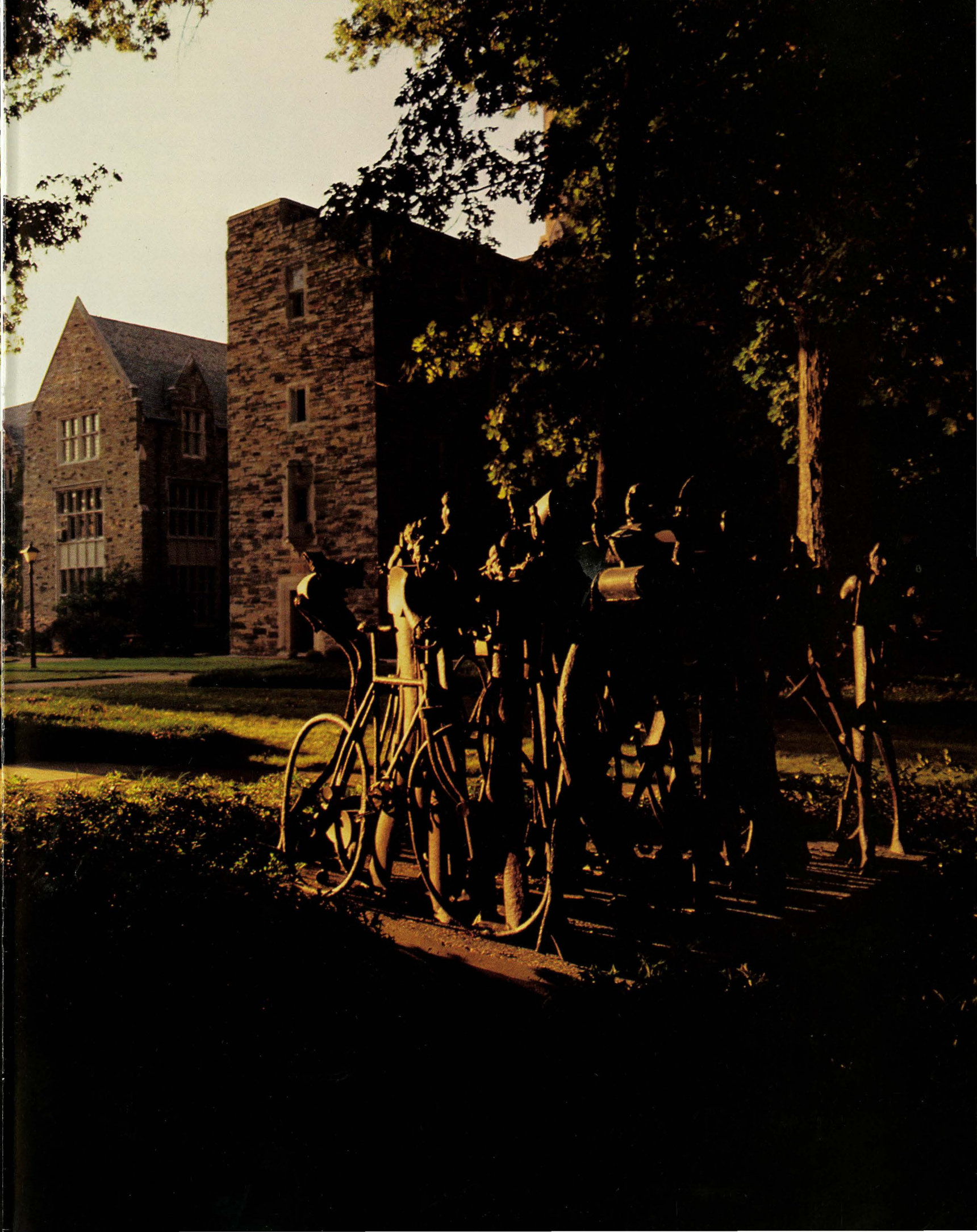







*Appropriate and beautiful surroundings  
will have a transforming influence upon  
generation after generation of students and  
upon the very character of the institution  
itself. Beauty, like Truth and Goodness,  
needs but to be expressed.*  
Charles E. Diehl

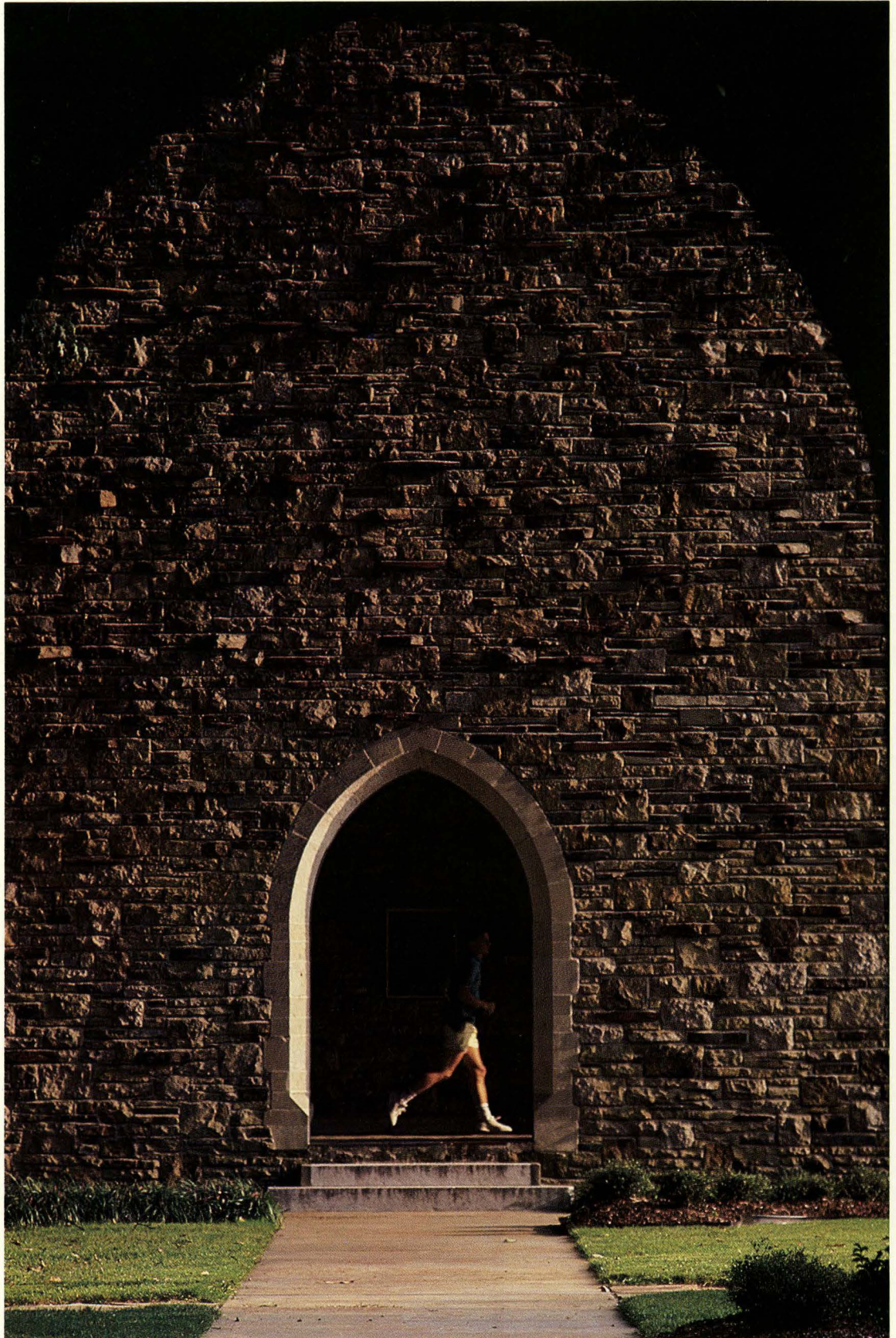







Therefore when we build, let us think that we build forever. Let it not be for present use alone; let it be such work as our descendants will thank us for, and let us think, as we lay stone on stone, that a time is to come when those stones will be held sacred because our hands have touched them, and that men will say as they look upon the labor and wrought substance of them, "See! This our fathers did for us."  
Ruskin



The Charles E. Diehl Memorial; the cast bronze sculpture is by the eminent artist Edwin Rust.



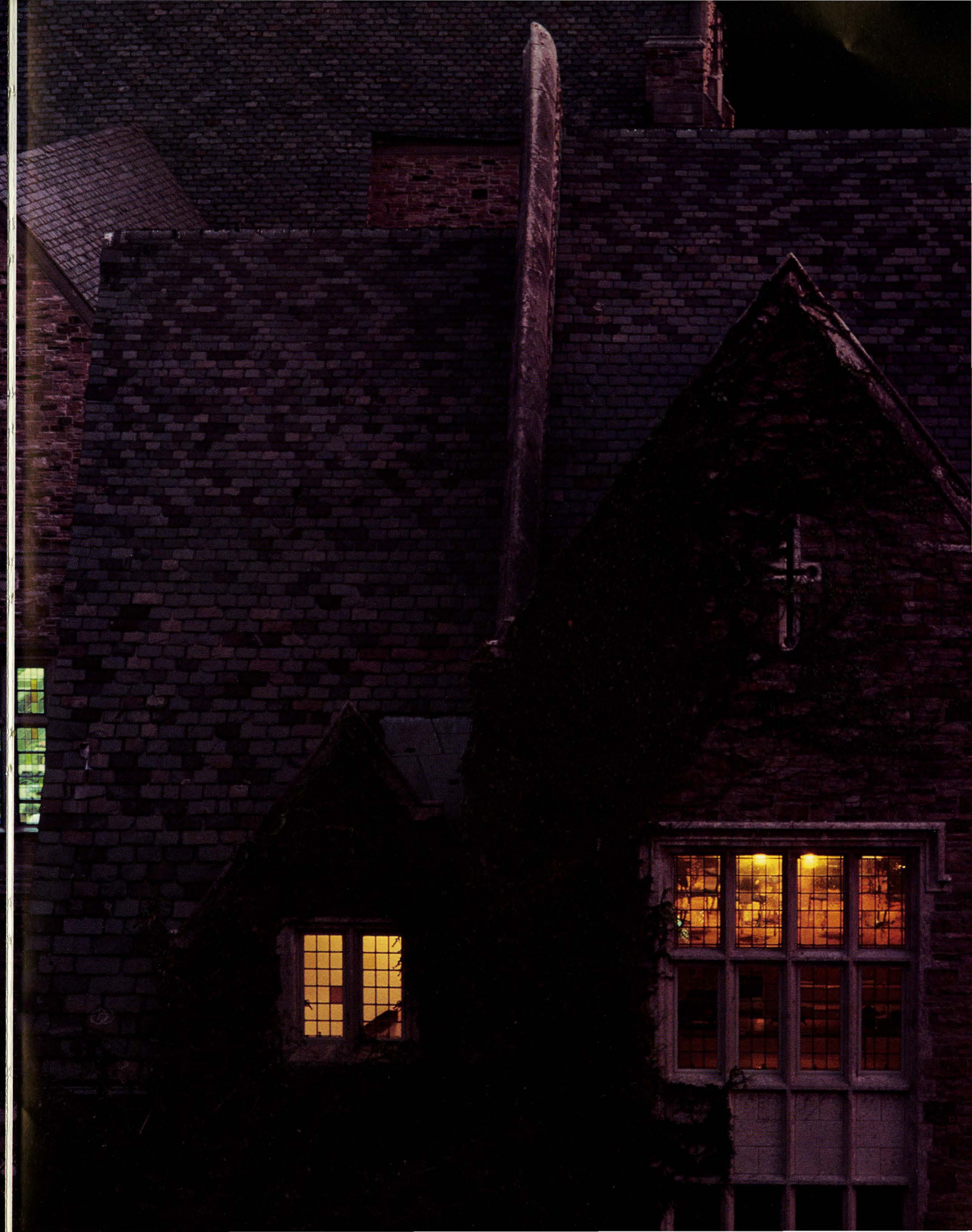
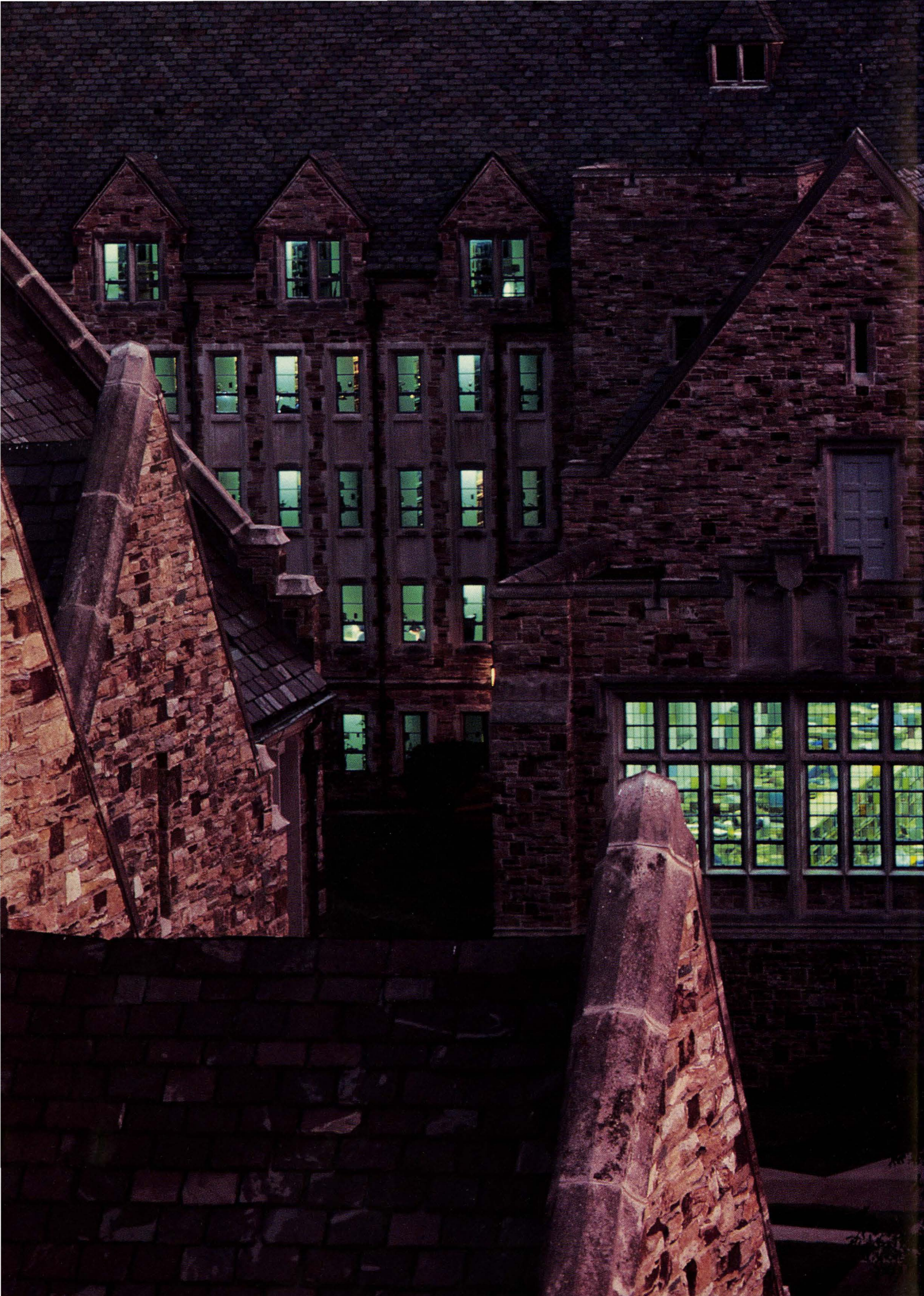







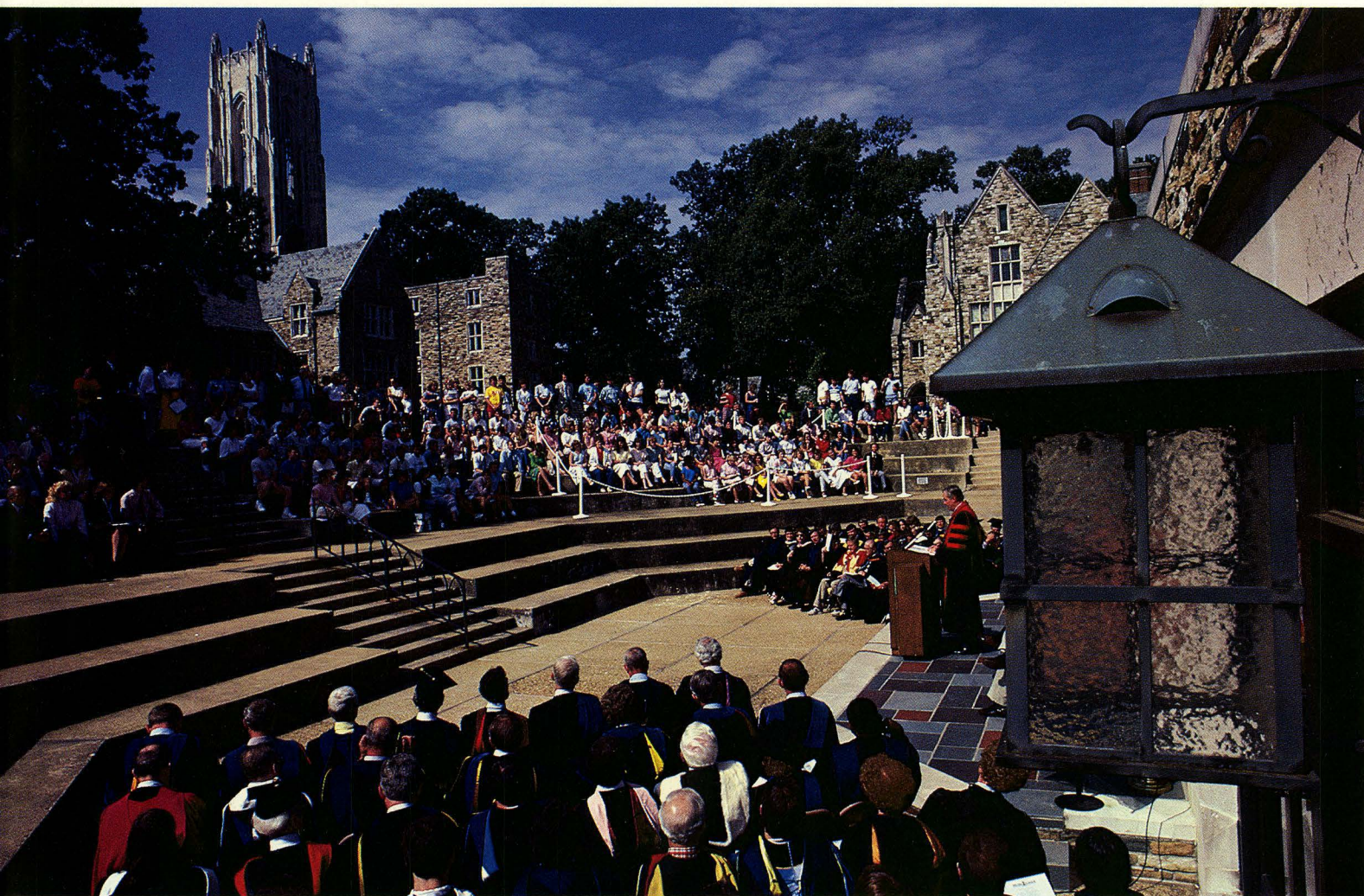







The time will never come when the teacher is not the most important part of the college. He is the college in the active sense; all other things are circumstances, machinery, arrangements. He is the mind that learns and teaches. If he does well, then all is well.  
Bulletin, 1925

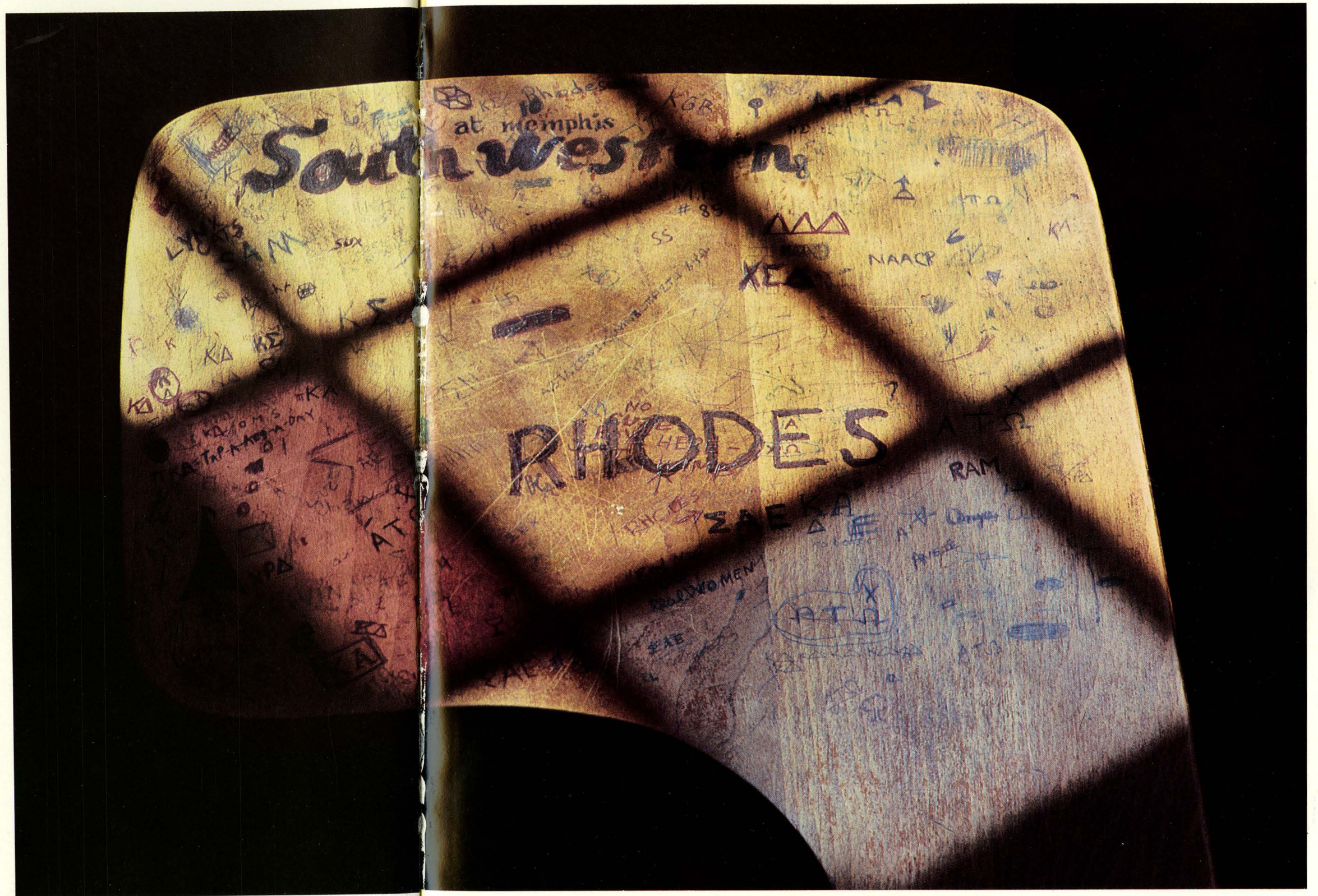
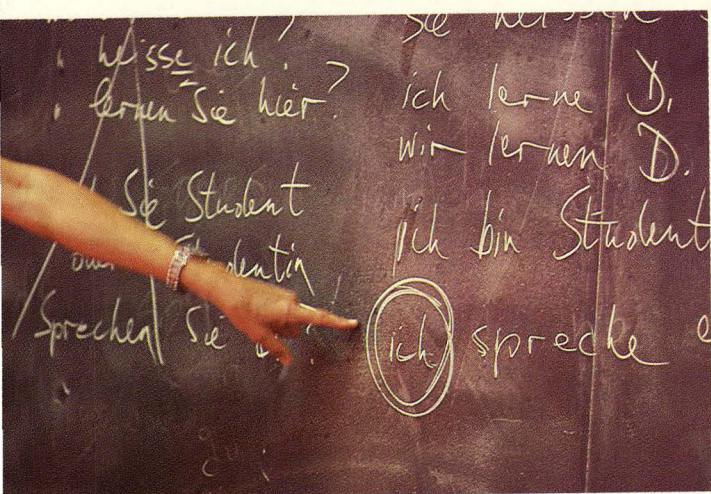







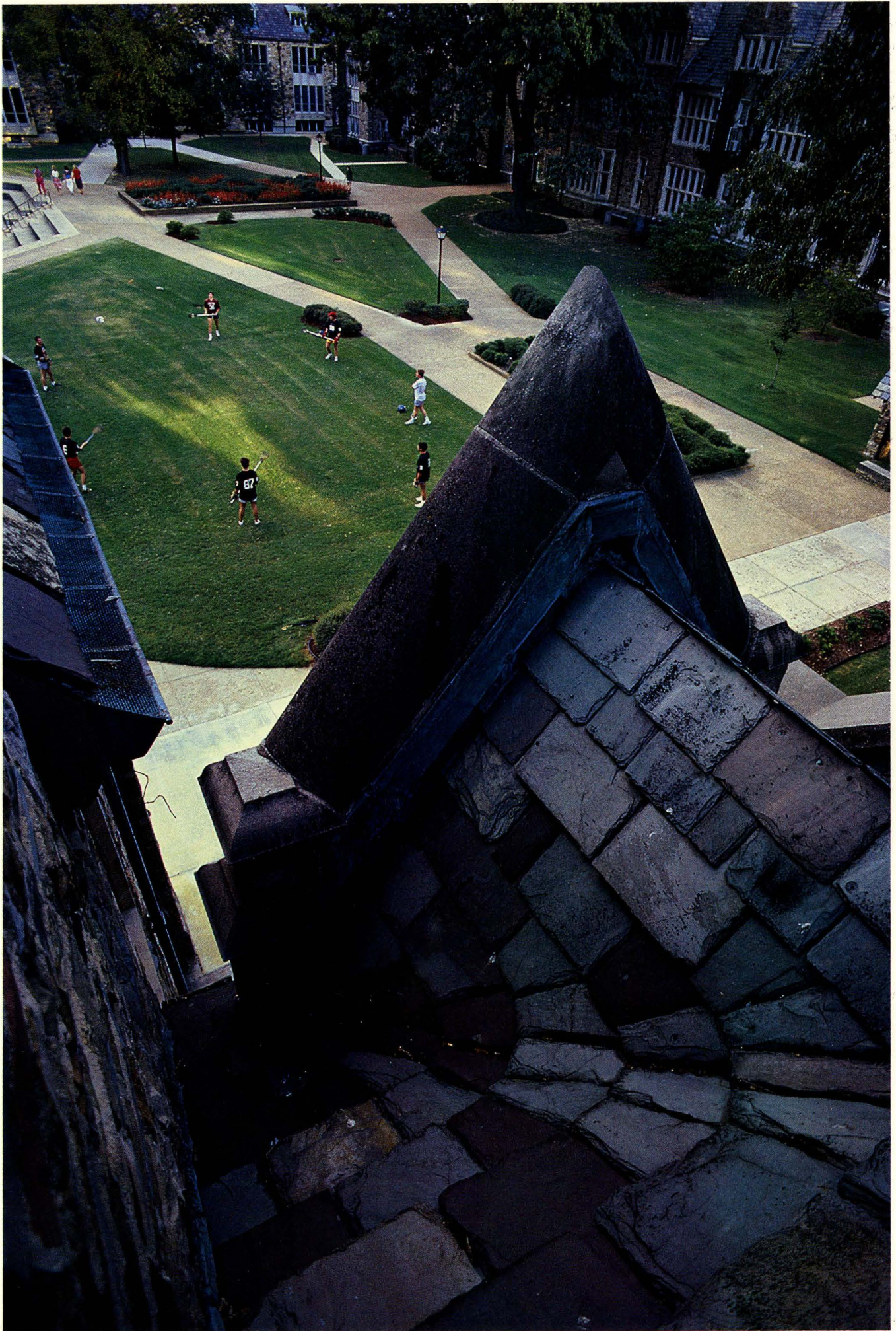









*Windows in the Williams Prayer Room of Voohries Hall*



*I go for stone gothic, rubble wall, crevices  
for moss and ivy, holes where old time may  
stick in his memorials.*  
Ruskin

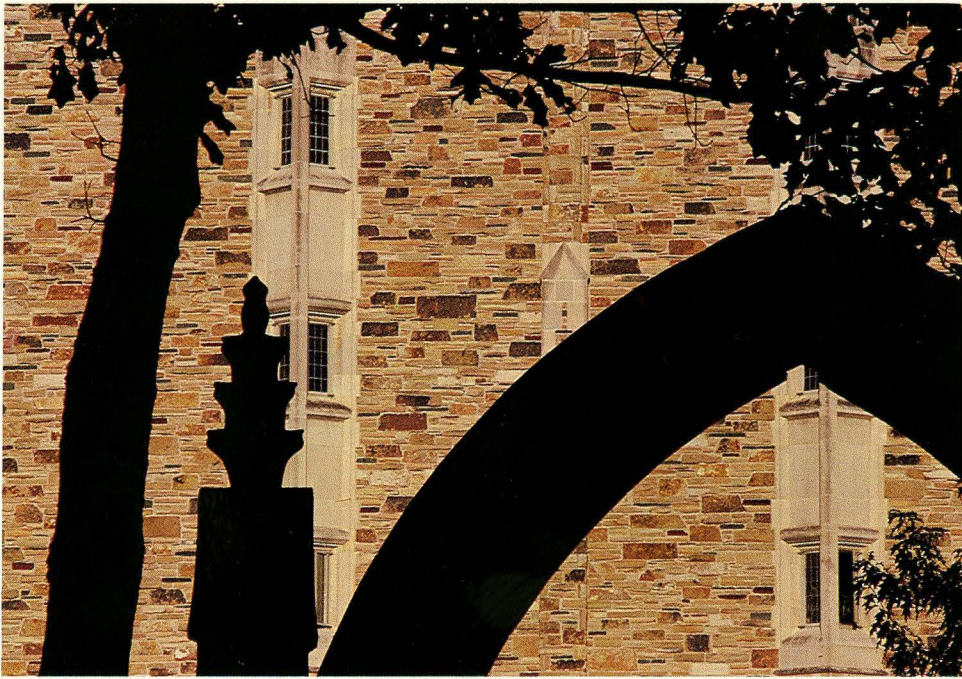

*East Residence Hall*





*Berthold S. Kennedy Hall*

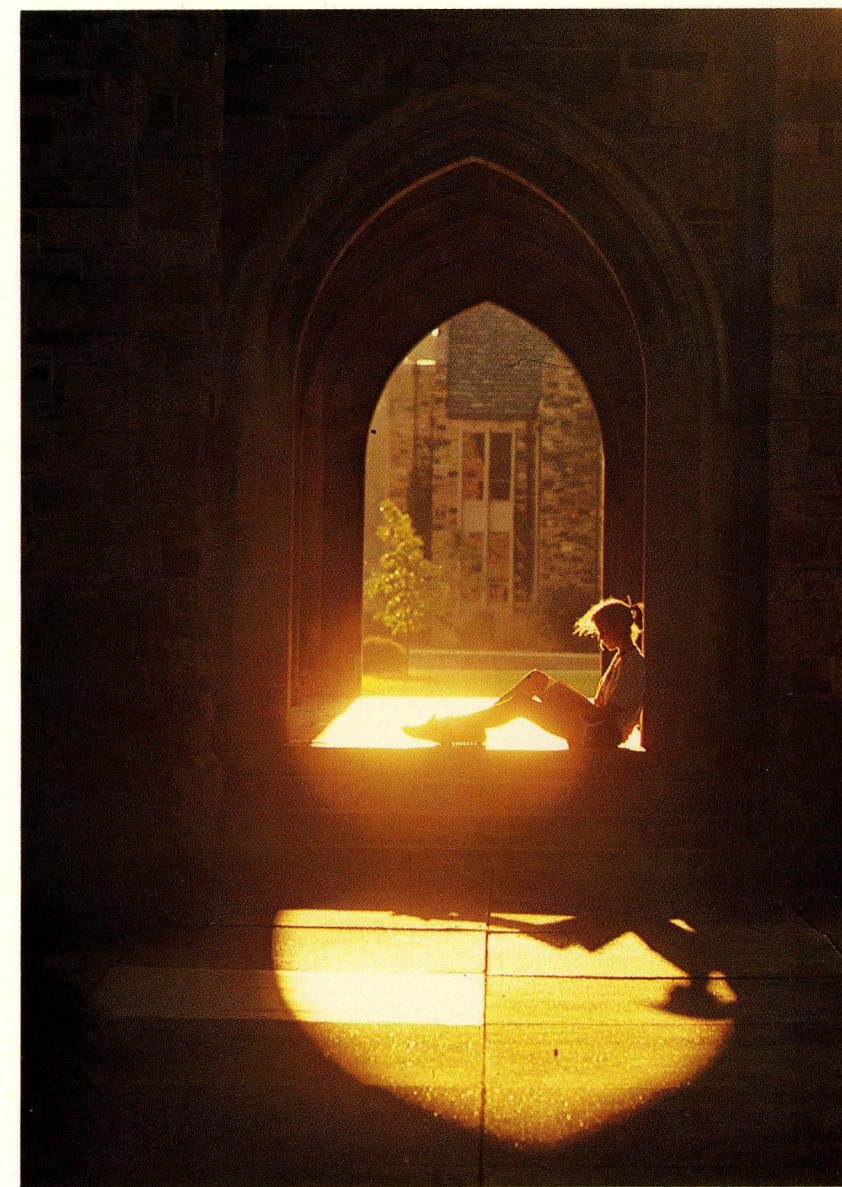











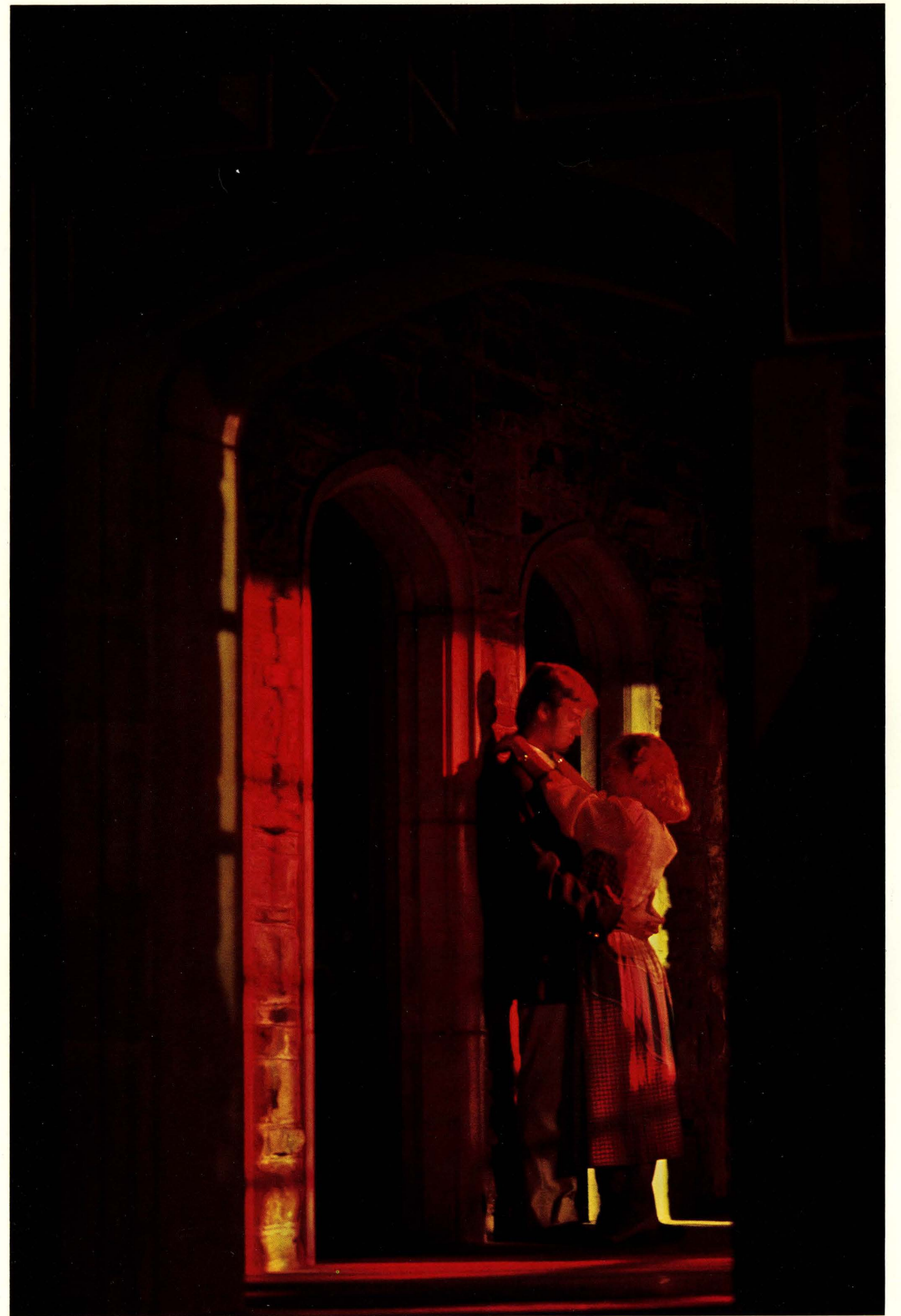









*Overleaf: Rhodes Physics Tower Observatory*



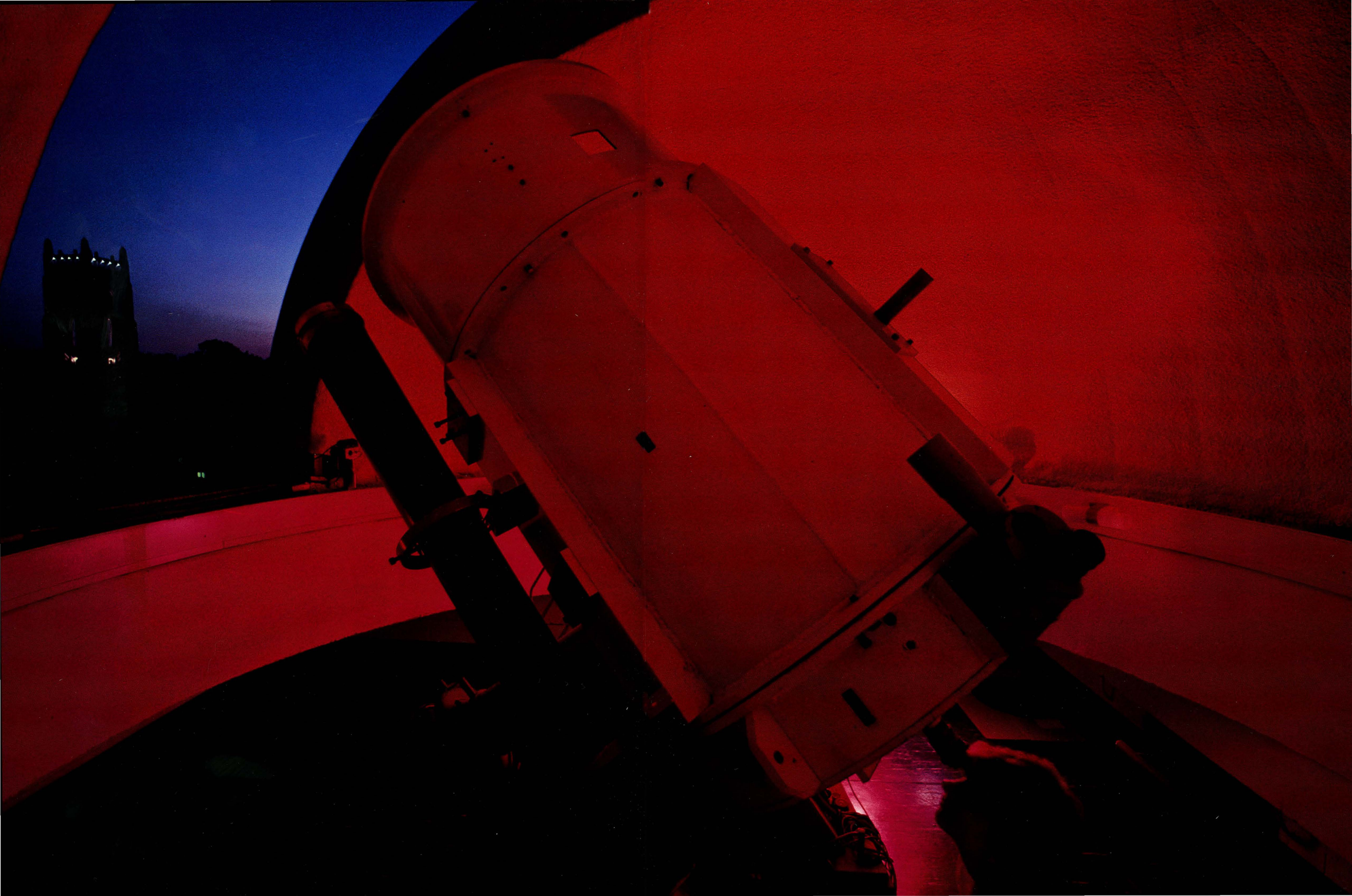



*Despite the changes in the times, and they have been drastic, the College has remained essentially the same. It has remained the same because it is built on timeless truths and ideals.*

W. T. Pearson, '23, at Commencement, 1948



*The original bell from the Clarksville campus hangs above the entrance to the Catherine Burrow Refectory.*





*With the campus located only minutes from downtown Memphis, Rhodes students enjoy the amenities of a major city as well as the benefits of their own college community.*







Stimulus  
Feed Birds:

April 4 - April 14  
276-1674 ← Sohmn

SUN 2:00

THURS 2:00

RI - 2:00

H. MON

e Tina

320-3400

142770

16	
92	
33	24
42	
66	

523-2440  
110,000

$$a+b+c+d=100 \text{ FR } 10 \text{ FOOD}$$

POSS. events

et. CI

HIST CI

MEAN CI

Moses test of extreme reactions

trans appearance of  
units altruism e nea qu to m q i v

80

12.50  
1.25  
13.75

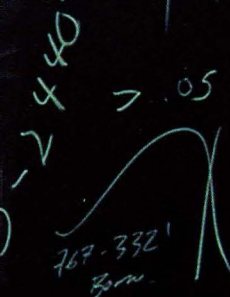
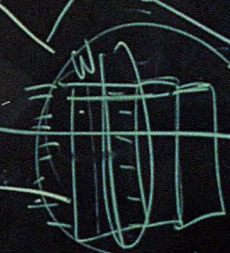

Realizing that the good is ever the enemy of the best, we did not seek merely the good but the best. There was ever before us the ideal of excellence.  
Charles E. Diehl





Hall, dedicated November, 1925, is one of the campus buildings named to the National Register of Historic Places.



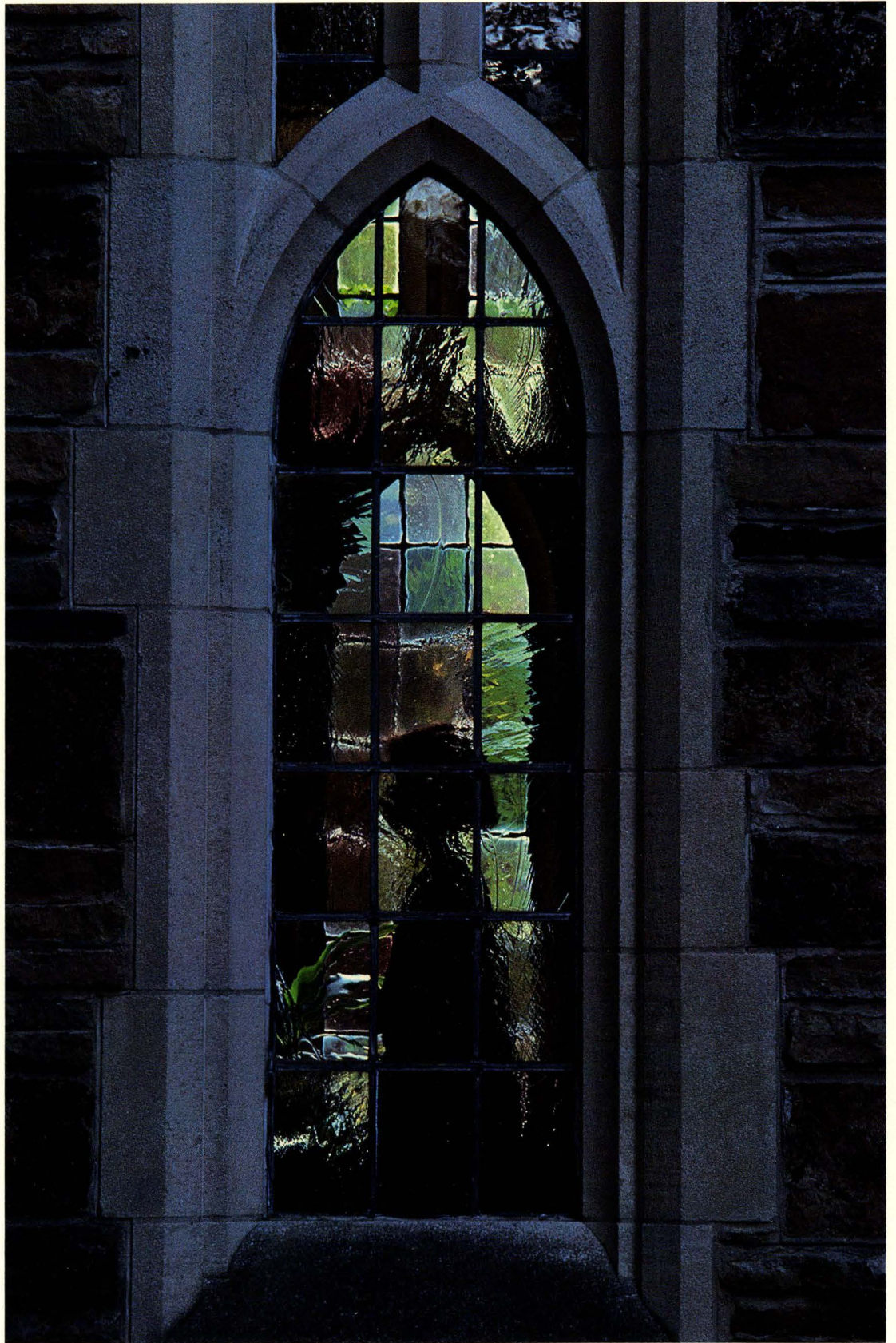



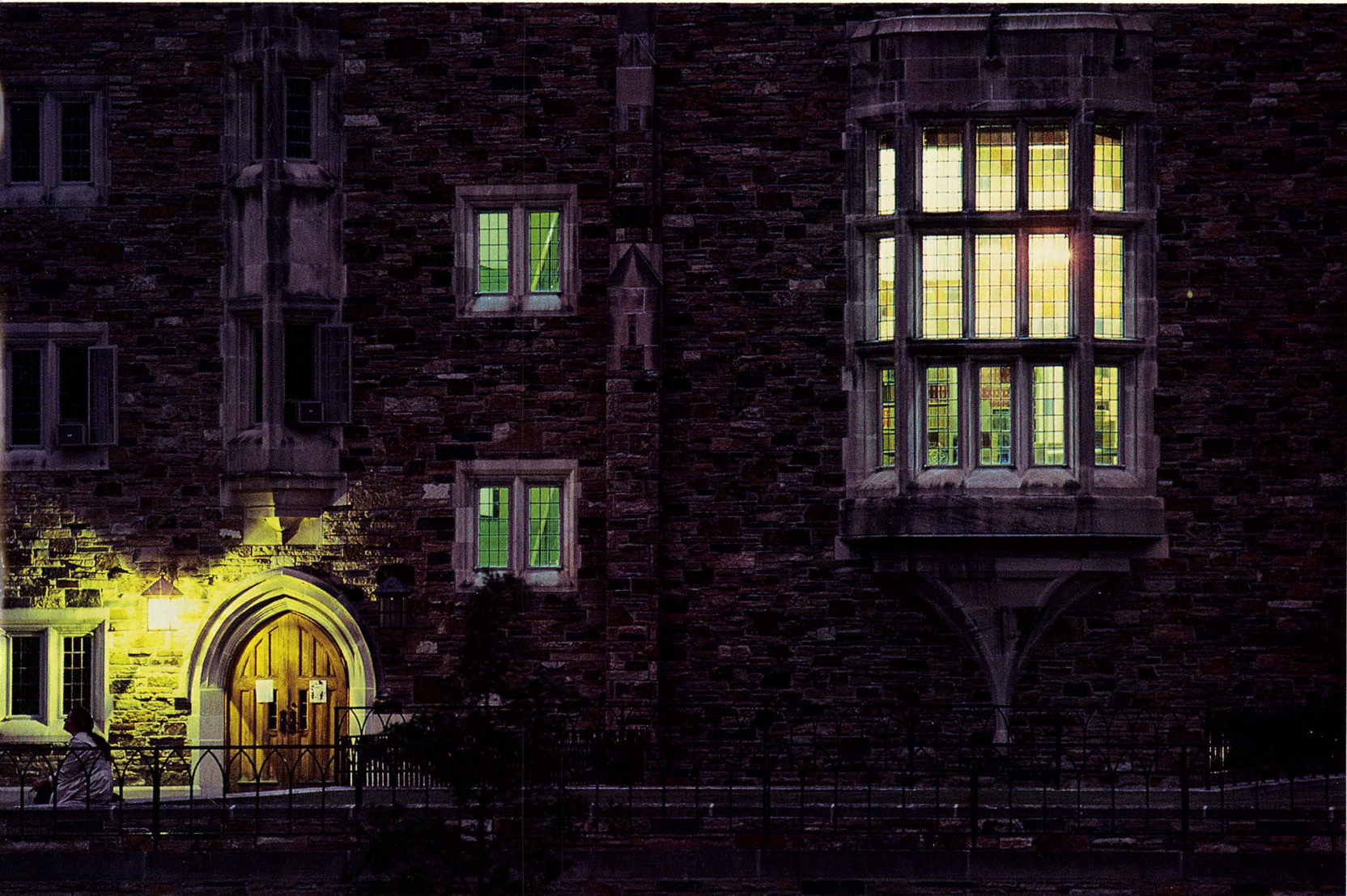

*The Buckman Library, Mathematics Building*





*Over the portals of the Burrow Library are emblazoned the symbols of the original seven liberal arts.*



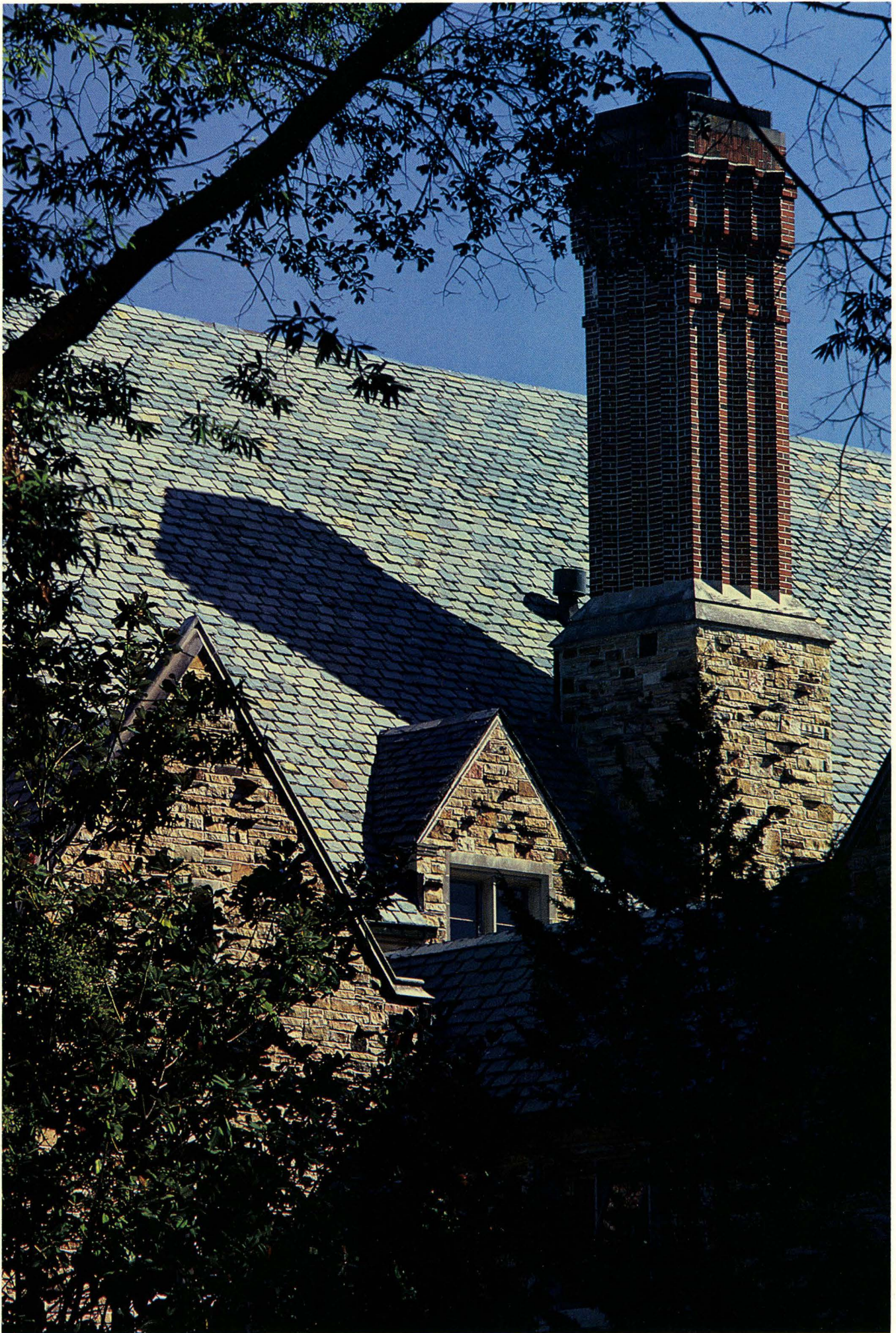





*And so we are here tonight in the presence  
of a sermon in soaring stone with its great,  
deep, mellow bell...*  
Peyton Rhodes, Halliburton Memorial  
Tower dedication, 1962



*The college holds aloft the unpurchasables  
as the objects of desire and bears an un-  
faltering testimony to the value of spiritual  
ideals.*

Charles E. Diehl

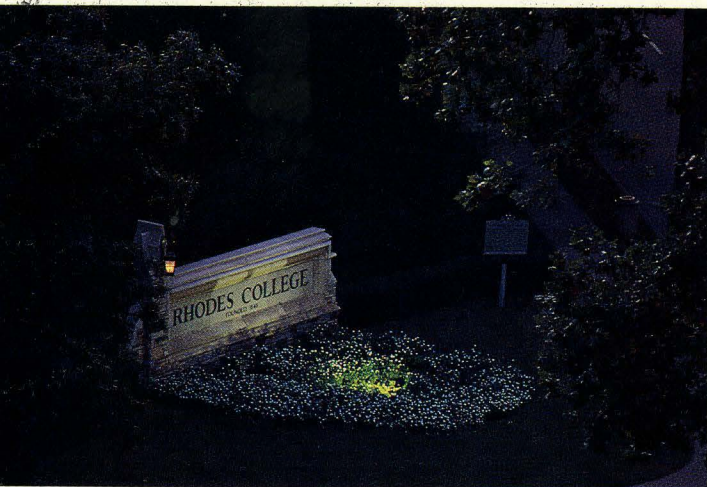





*Catherine Burrow Refectory*





Of course every man's Alma Mater has an appeal to him that he thinks is unique, but I am convinced that there is something unusually impelling about the appeal the College makes to her former students. The atmosphere of the College has always been such that men and women have felt a mystic influence tugging at their heart strings, pleading for another day within her walls.  
 Rev. William Crowe, '21. Alumni Day 1931







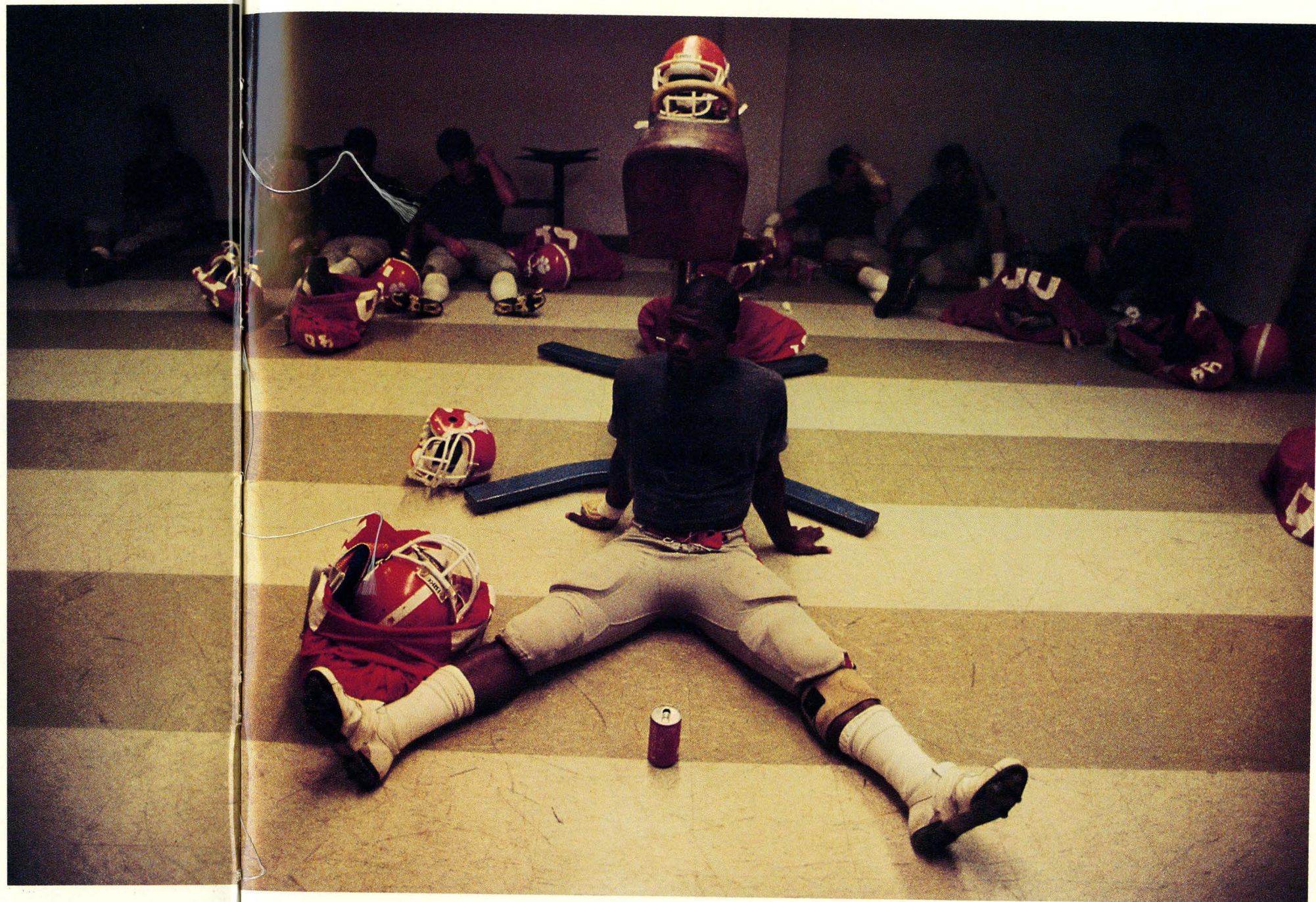
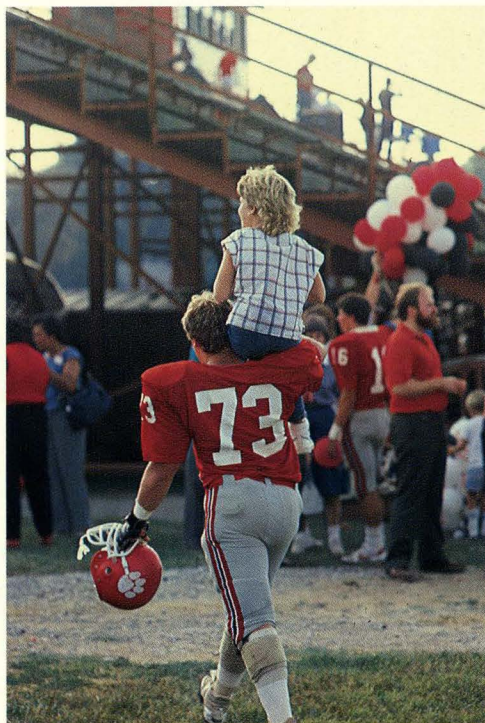

One of the greatest upsets ever to happen in Dudley Stadium occurred Saturday afternoon as the Vanderbilt Commodores, rated as a three to five touchdown favorite, were jolted by the Lynx from Memphis...It's not just the whole town. It's not just the whole South. It's the whole football world that's talking about the epoch-making upset.  
The Memphis Commercial-Appeal, 1936



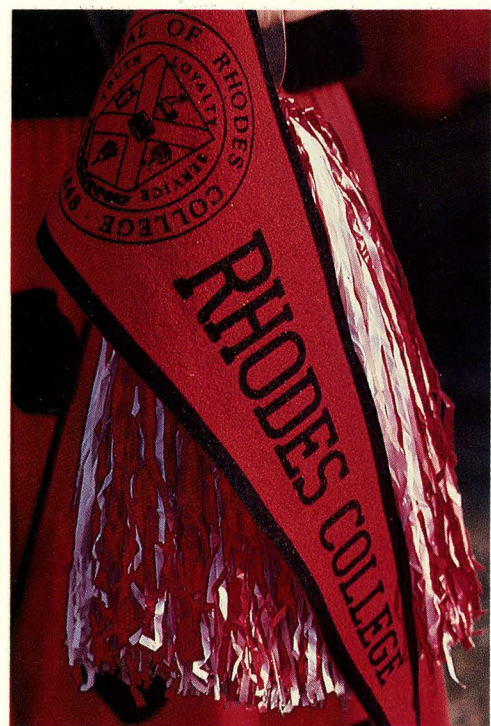









*Idlewild Presbyterian Church is the setting of Rhodes' annual Baccalaureate Service.*



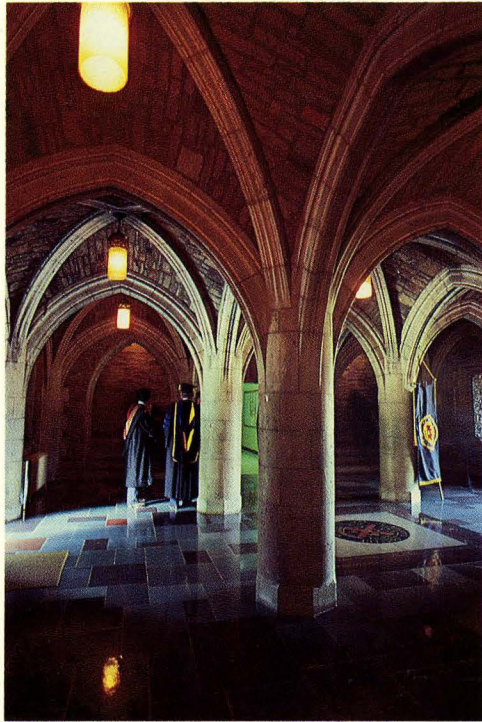



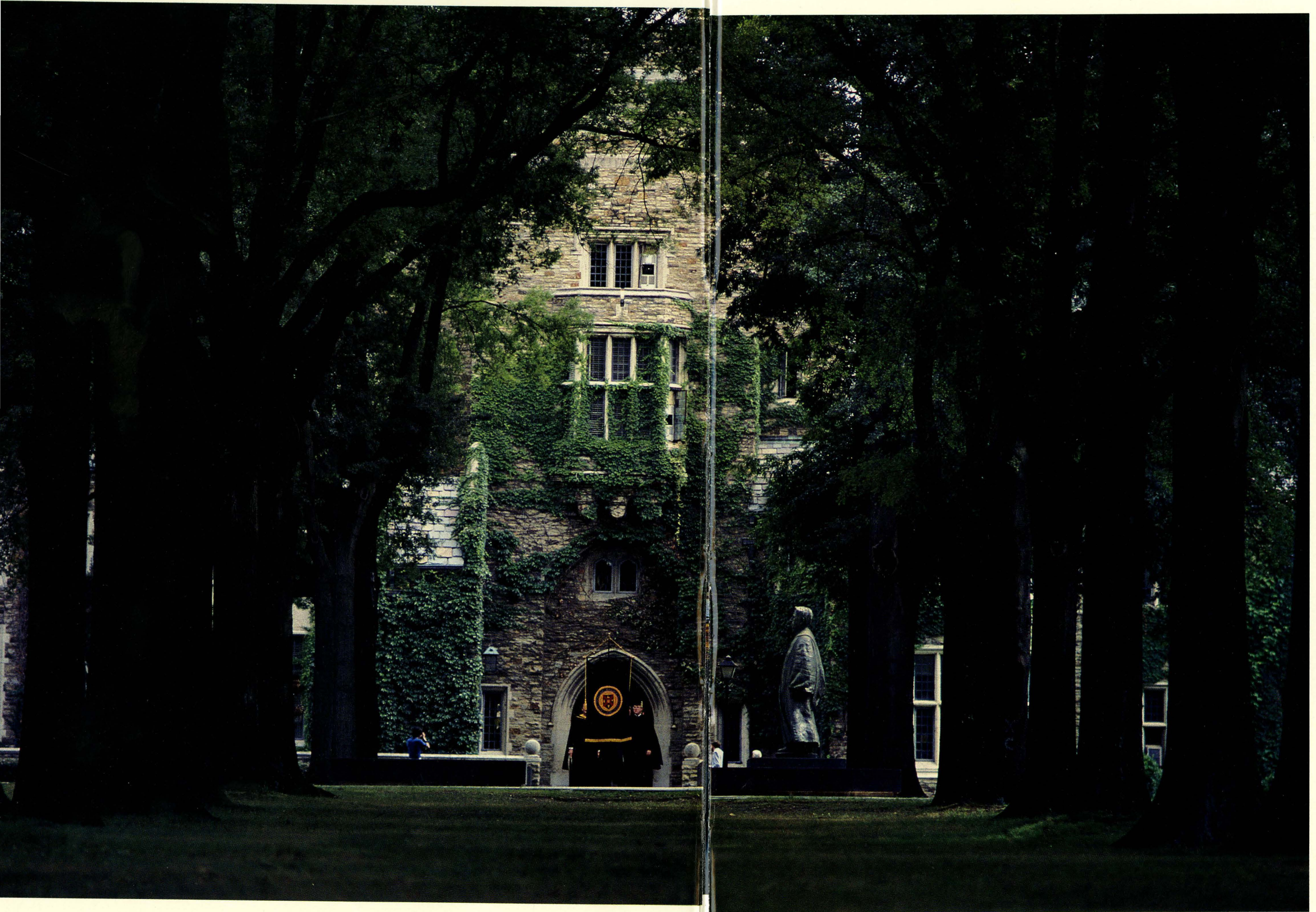





*"The day will not be up so soon as I,  
to try the fair adventure of tomorrow."*  
Shakespeare, inscription on the Halliburton bell



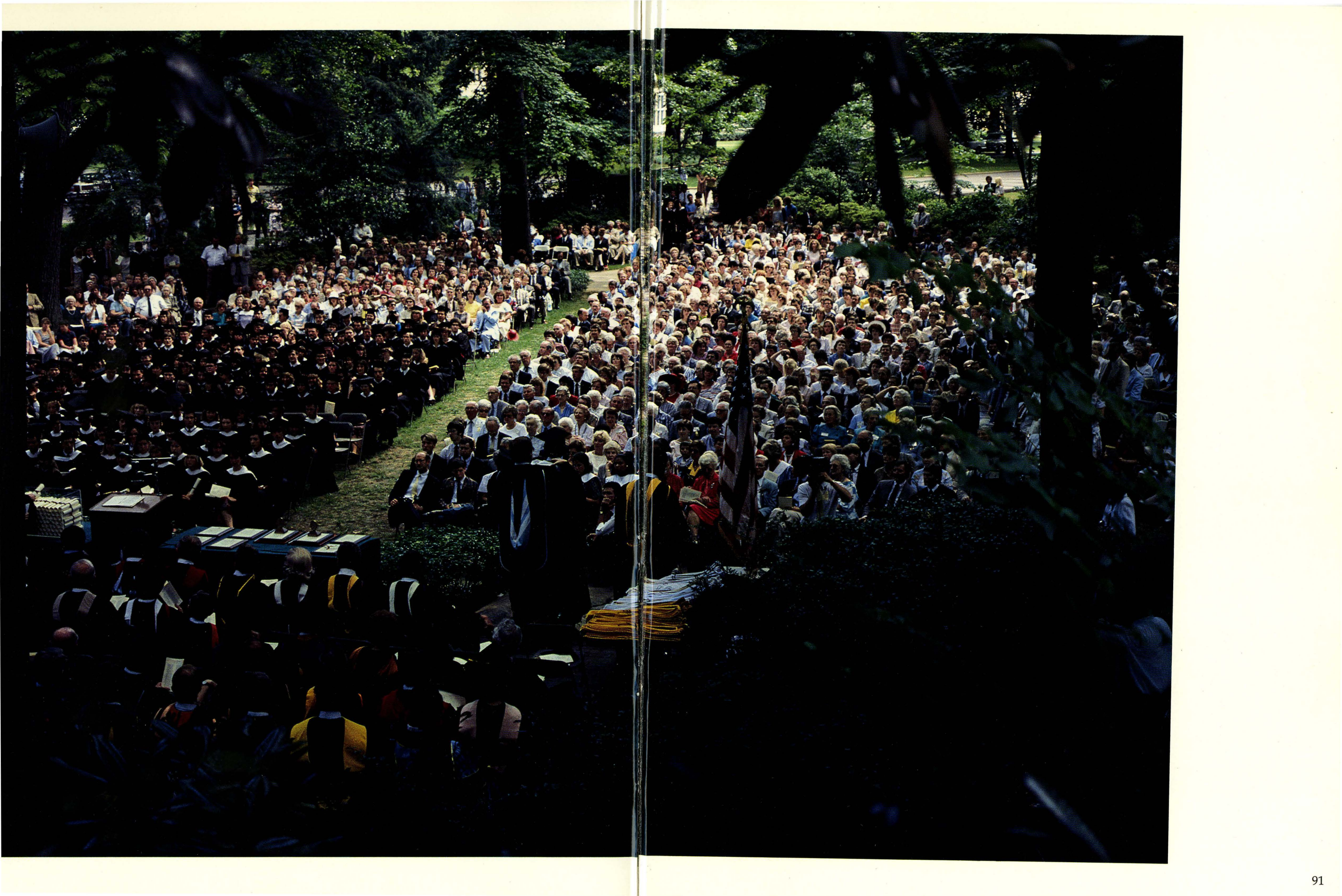



*The purpose of Rhodes College  
is to educate students to lead  
lives of genuineness and excellence,  
to expand the horizons of knowledge and  
scholarship, and to live as a community of  
truth, loyalty and service.*  
President James H. Daughdrill Jr.,  
Mission Statement, 1984

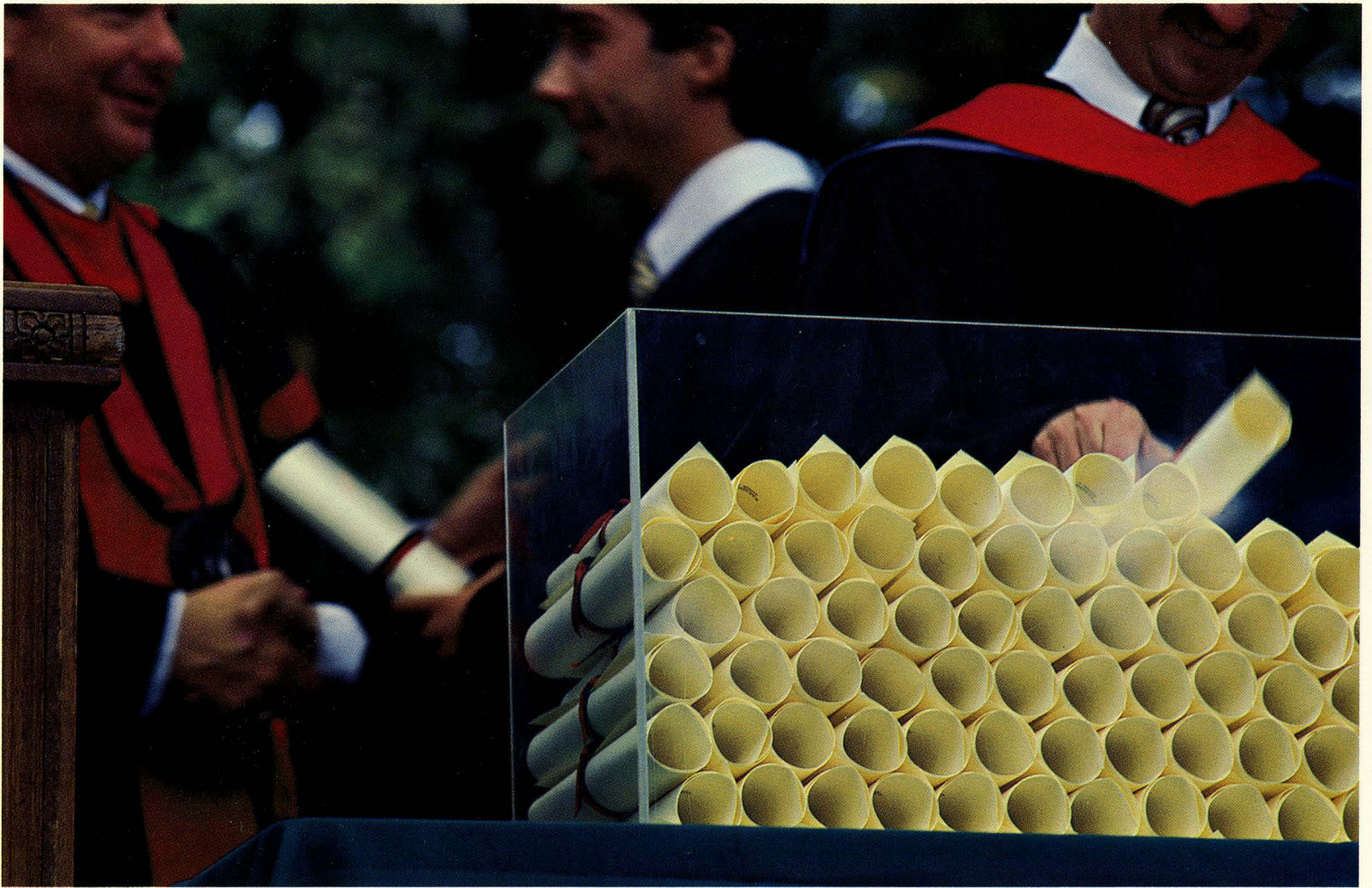













*We who drank in knowledge  
as students, who acquired a moral and mental and physical stamp  
that shall endure, we who are alumni—we owe her much.*  
Richard A. Bolling, '10 in Alumni Magazine, 1928



---

## A LOOK AT RHODES COLLEGE IN THE PAST

---

“In books lies the soul of the whole Past Time, the articulate audible voice of the Past, when the body and material substance of it has altogether vanished like a dream.”

*Thomas Carlyle*





The "Castle" on the Clarksville campus. The stone shield above the doorway has the names of the 15 founders inscribed. The shield has since been moved to the south face of the Halliburton Tower. The wing to the right of the doorway housed the Physics Department. The bay just left of the door was a biology lab of Dr. Marion MacQueen's. Fraternities met on the upper stories.



Southwestern Presbyterian University in Clarksville, Tennessee ca. 1918. Left to right, buildings are identified as: The Castle, Stewart Hall, The Commons, Calvin Hall, the President's home, and Robb Hall.





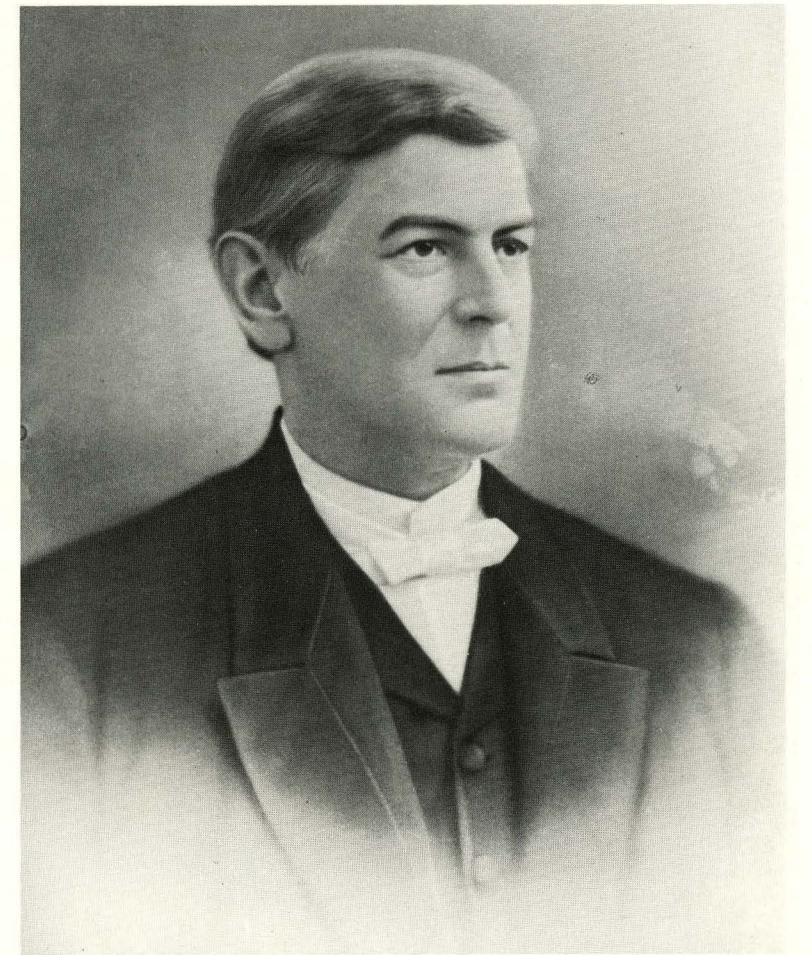

*Joseph R. Wilson, professor of Theology and Homiletics at Southwestern, and father of Woodrow Wilson, former President of the United States.*

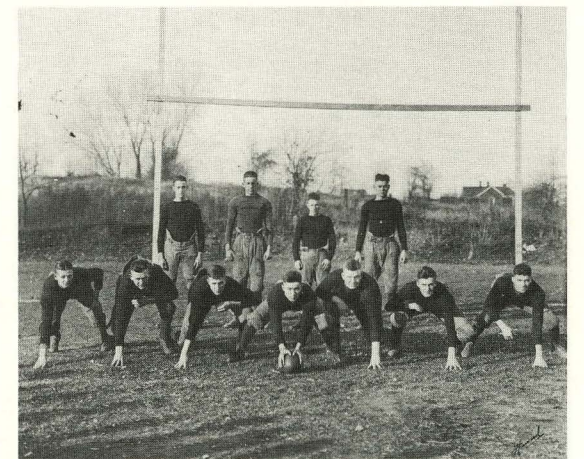

*The starting eleven on Southwestern's 1919 football team, identified as: top, left to right, Robinson, Lindamood, Cobb and Moore; bottom row, Ayres, McAtee, Grizzard, McReynolds, Downing, Ferguson, Culberson.*

*This group of faculty members posed for a picture in 1884.*



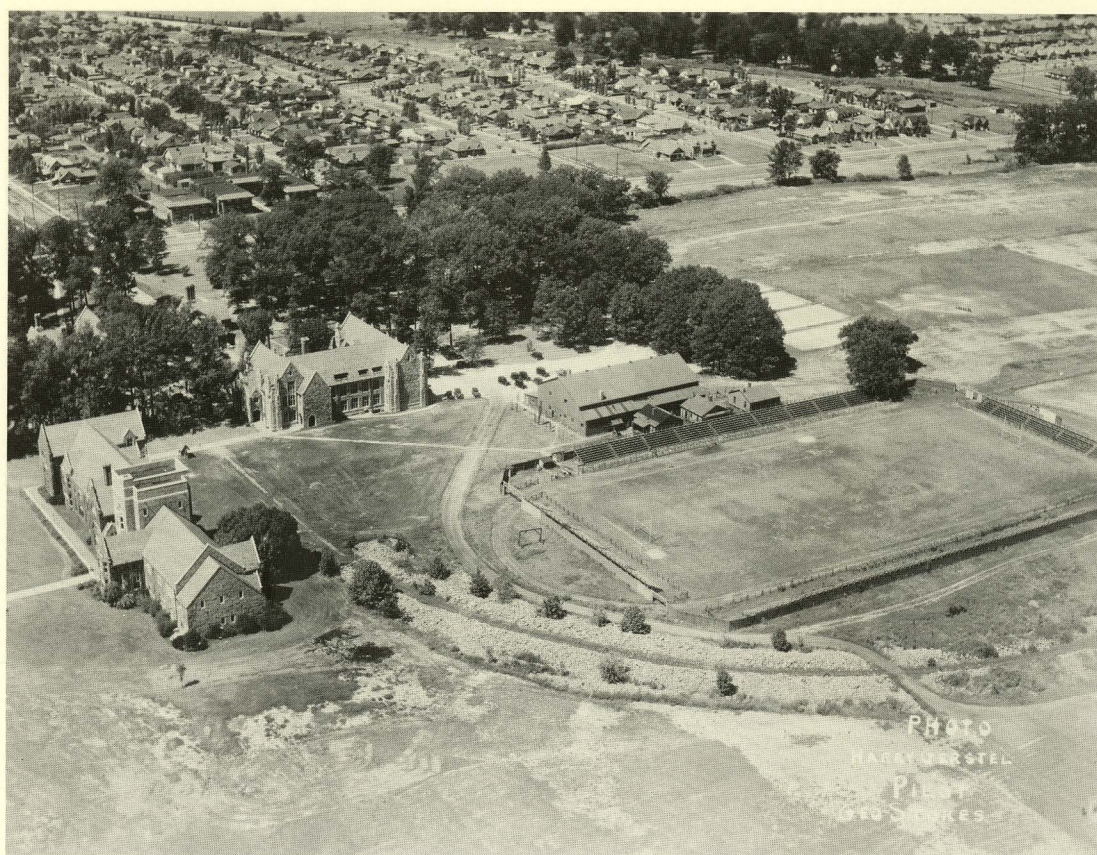

An airview of 1927 shows the progress of buildings and athletic fields. Palmer Hall is at left.



If you drove through the entrance to the campus from North Parkway in 1930 this is the view you would have. Palmer Hall is on right.



Students of Southwestern College assembled for the opening of the institution's second year in Memphis.  
—Photo by Goodman.

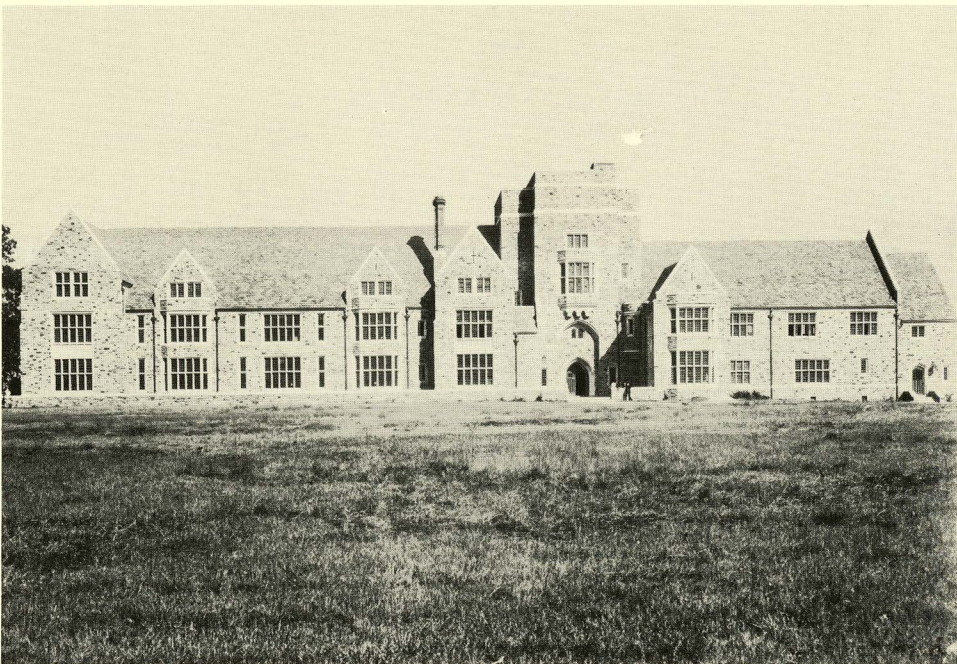

Palmer Hall, just after construction ca. 1925. This building is one of 13 campus buildings added to the National Register of Historic Places in 1978.

As I looked at Palmer Hall with its attendant memorials with enjoyable admiration and wonder, the same thought came to me that possessed me when I said goodbye to the Masonic College in 1854: I am looking at a perpetuity.  
T. H. Elliot, Class of 1885





*England's Lord and Lady Halifax visit the Rhodes campus during World War II.*



*The 13th College Training Detachment (Aircrew) was stationed at Rhodes during the war years. Here the men march in front of Palmer Hall in 1944.*





Beauty contest at Rhodes in 1951 brings out 13 co-eds. Front row, left to right: Elizabeth Carr, Anne Feemster, Peggy Crocker, Marilyn Mitchell, Anne Hebert, Margaret Jones, Beverly Mayhall. Back row: Sara Jane Bryant, Claudia Owen, Ester Jane Swartzfager, Barbara Mann, Rebecca Spencer.

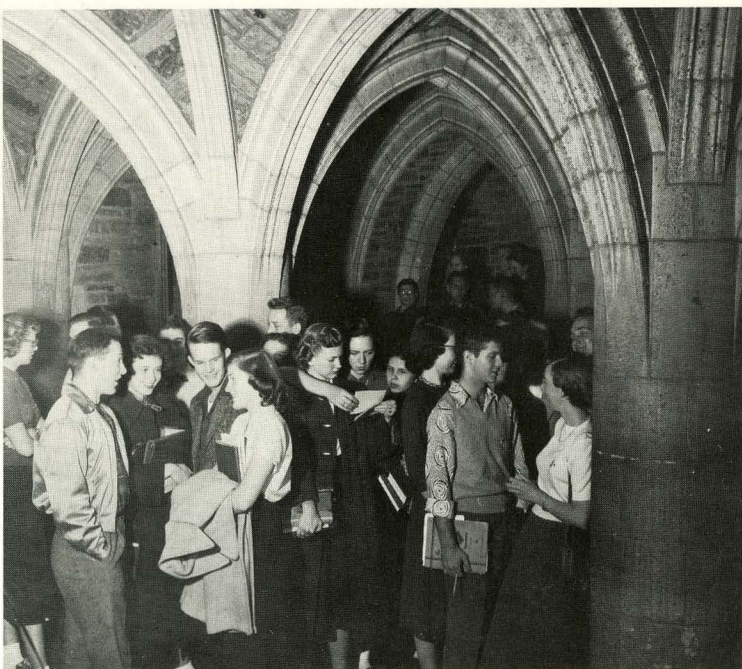

The Cloister between classes in the '50s.

Cheerleaders in 1952 included Marzette Smith, Millie Bunn, Mary Rodriguez, Charlie Andrews, Chandler Warren, Elizabeth Carter and Lindsay Stephenson.







Post-war activities on campus included the famous Pajama Race. Here, freshmen in 1949 assemble on the football field before the race.

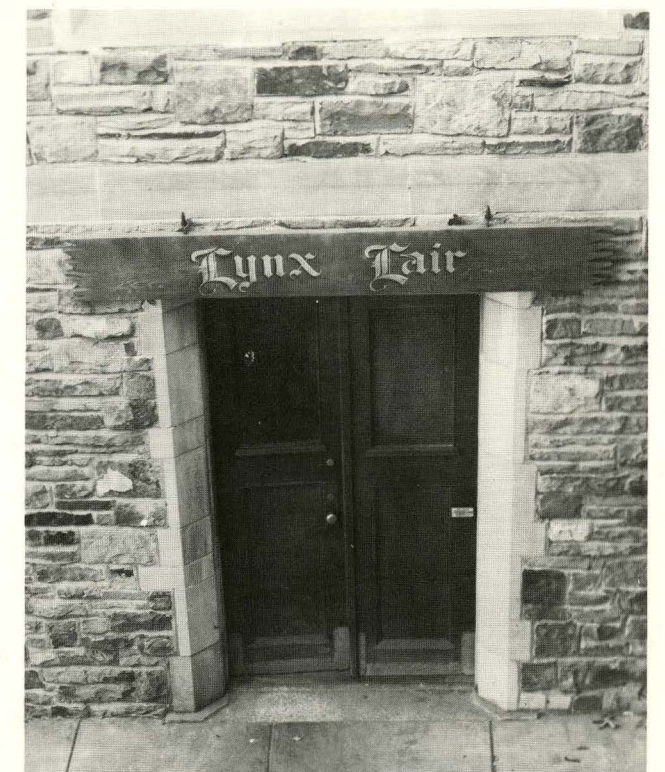

Neely Hall's lower level housed the Lynx Lair for many years, shown here in the late 1940's.

Students in 1953 gather at the Lynx Lair.





