IKE PLEDGES U. S. WILL BACK COURT ORDER

WEEK-END EDITION

MEMPHIS WORLD

AMERICA'S STANDARD RACE JOURNAL

VOLUME 28, NUMBER 18 — MEMPHIS, TENNESSEE, SATURDAY, AUGUST 23, 1958 — PRICE SIX CENTS

READ THE NEWS WHILE IT IS NEWS FIRST IN YOUR MEMPHIS WORLD

MERT TARDY FOUND DEAD AT HOME

NEW YORK BOUND—Lee Cunningham, 26-year-old blind singer, and Harry Luby (middle) of the Mallory Knights, showed smiles of anticipated success as they boarded this train this week enroute to New York for Cunningham's audition for Ted Mack's "Original Amateur Hour." Before the New York audition, Cunningham, who is a former student of Memphis' Mme. Florence Tolbert McCleave of operatic fame, was scheduled to stop at Philadelphia for two appearances before the National Bureau Association of Musicians. Unidentified porter looks on.

Wife On Vacation At Time Of Death Of Frisco Porter

BY JEWEL GENTRY

Memphians were shocked when they learned of the sudden death of Merty Tardy, Pullman porter who was found dead Sunday morning at approximately 9:30 at his home, 1491 South Parkway East by a friend Mr. Outlaw. Mr Tardy called him at 9:05 Sunday morning saying that he would meet Mr. Outlaw at the Outlaw residence in twenty minutes. After thirty minutes had expired, Mr. Outlaw who lives two doors from the Tardy's called but got no response. He then walked down there and looked in a back window. There he found Mr. Tardy stretched out across a bed. Mrs Outlaw immediately called a near-by physician who pronounced him dead.

Mr. Tardy was ill and in the hospital last summer for three weeks, but apparently had been in good health since. However, the doctor's report, gave a heart attack as the cause of death.

WIFE ENROUTE HOME FROM VACATION

At the time of Mr. Tardy's death, his wife, Mrs. Grace King Tardy, was enroute home after vacationing in Cleveland, Detroit and Chicago, where she motored with Mr. and Mrs. O'Ferrell Nelson friends and neighbors. She arrived here Sunday at 11:30 p. m., when she was informed of her husband's death by her pastor, the Reverend A. E. Andrews and Mrs. Andrews of the Parkway Gardens Church. Rev. and Mrs. Andrews sat in their car to wait Mrs. Tardy's arrival after she could not be reached by phone in Chicago.

Services were held at the Parkway Gardens Presbyterian Church with Reverend Andrews giving the eulogy. He was assisted by the Rev. J. W. Golden and the Rev. Robert McRae.

Mr. Tardy was a native of Amory, Miss where he attended school He moved to Memphis in 1945 after having served 4 years in the Armed Forces.

He was married to Miss Grace King, popular young teacher and a social and civic leader in the community. Mr. Tardy was well known as a fisherman and loved gardening. He was loved by his neighbors with whom he was kind and helped at all times. He had been employed by the Frisco Railroad Company since he was 19 years old as Pullman Porter.

After not being able to reach Mrs. King, neighbors notified her sister, Mrs. Marie King Hicks, at her Los Angeles home Sunday morning. Mrs. Hicks flew to Memphis from the West Coast arriving here at 12:30 a. m., one hour after Mrs. Tardy had arrvied home by car Sunday night.

Mr. Tardy is also survived by a brother-in-law, Mr. James King, a prominent civic leader in Memphis for many years, who now resides in Los Angeles, and who came to Memphis for the funeral.

T. H. Hayes and Sons Funeral Home was in charge of arrangements. Pallbearers were Mr. S. W. Robinson, Mr. Howard Simon, Mr. John Denman, Mr. E. H. Simon, Mr. M. L. Weed, Mr. Horace Ingram and Dr. I. A. Watson, Jr.

MR. MERTY TARDY

AN IMPORTANT DISCUSSION—Four VIP's of the National Real Estate Brokers Convention meeting in Atlanta engage in a bit of informal discussion prior to the luncheon between sessions of Monday's first business session. Left to right are Q. V. Williamson, George S. Harris, national president; W. A. "Chief" Aiken, and T. M. Alexander. Mr. Alexander delivered the luncheon address. (Perry's Photo) Atlanta, Ga. — (SNS)

President Vows Use Of Troops To Bar "Anarchy"

By DAYTON MOORE
United Press International

WASHINGTON. — (UPI) — President Eisenhower made it abundantly clear Wednesday that he again would use federal troops to enforce court-ordered public school integration if it was necessary to avoid "anarchy."

The President told his news conference the federal government must and will enforce court integration rulings if the states fail to do so.

He said his feelings "are exactly as they were" last fall when he ordered paratroopers and federalized National Guardsmen to maintain order at newly-integrated Central High School at Little Rock, Ark.

Although he did not specifically mention the use of troops, Eisenhower made it perfectly clear that he would use them again as a last resort in Little Rock or any other locality where violence and mob rule threaten public order.

The President opened his news by reading a prepared statement which he said was aimed at answering questions raised by the U.S. Court of Appeals decision reinstating integration in the Little Rock high school.

"Every American must understand that if an individual, community or state is going successfully and continuously to defy the courts, then there is anarchy," he said.

The President said it was the duty of each state to "suppress unlawful forces" and maintain order to "permit compliance with the final orders of the court . . .

"Defiance of this duty would present the most serious problem, but there can be no equivocation as to the responsibility of the federal government in such an event," he added.

The President said his feelings were unchanged from last Sept. 24 when he ordered federal troops into Little Rock. He quoted a paragraph from his nation-wide television speech at that time which

(Continued on Back Page)

Justice Department Views Little Rock; Action Possible

By LOUIS LAUTIER

WASHINGTON, D. C. — (NNPA) — While top Government officials declined Tuesday to comment on the decision in the Little Rock case, the position of the Justice Department was ferreted out of a speech made earlier this summer by Assistant Attorney General W. Wilson White.

The Eighth United States Circuit Court of Appeals at St. Louis Monda yset aside the order of Federal District Judge Harry J. Lemley granting a delay of two and a half years to the Little Rock Board of Education to carry out Federal court orders for integration of Little Rock public schools.

The 6-1 decision left in effect the preliminary injunction issued by Federal District Judge Ronald N. Davies on Sept. 20, 197, enjoining Gov. Orval Faubus of Arkansas, Major Gen. Sherman T. Clinger, Adjutant General of Arkansas; Lieut. Col. Marion E. Johnson, unit commander of the Arkansas National Guard, and all persons in active concert or participation with them from obstructing Federal court orders for desegregation of Little Rock's Central High School.

INITIATIVE NEEDED

According to the views of Mr. White, if the school board does not comply with the orders for desegregation of Little Rock public schools and re-admit the eight of the nine colored pupils who were enrolled there last year, the initiative must be taken by the colored pupils and their parents, or the N. A. A. C. P. acting on their behalf, to compel compliance.

The Little Rock Board of Education may be cited for contempt of court if it does not comply with the desegregation orders.

Members of a mob who seek to intimidate or prevent qualified colorder children from attending Central High likewise can be cited for contempt for violation of the order of Sept. 20, 1957.

In either case, the Justice Department may enter the case as a friend of the court, or if contempt proceedings are criminal in nature, it may institute prosecution.

Principals And Teachers Have Full Schedule For Next Week

A work-shop for principals and teachers begins Monday, Aug. 25 according to Mr. Morgan Christian, assistant superintendent of the City School system. Mr. E. C. Stimbert, superintendent of schools in Memphis, will be in charge of the principals' meeting early next week. Negro principals will meet from 1 p.m. until 3:30 p.m. in the auditorium of the school board's instructional materials building.

Administrative staff members will take over Wednesday to answer questions concerning their departments, said Mr. Christian.

Sessions for principals will end Thursday afternoon. Teachers will report to their assigned schools at 8 a.m. the following Monday, Sept. 1st for briefing. A general session (for Negro teachers) will follow Tuesday at 10 a.m. in the Music Hall of Ellis Auditorium, and will spend the afternoon in sectional meetings for in-service training sessions. Speakers for the session will be Mr. George Sisler, editorial promotions director of the Commercial Appeal.

During the remainder of the week teachers will be in training. The law requires each teacher to complete 10 days of in-service training during the year. The preschool sessions will account for seven days, Mr. Christian said.

REGISTRATION

Registration of 11th and 12th graders will be completed Aug. 29. After a Labor Day week-end eighth and 10th graders will register on September 2nd. Youngsters in the first through the seventh grades and ninth grade will register Sept. 3rd. On Thursday, Sept. 4, teachers will prepare class records before classes begin the following day.

Negro Citizens Write Commissioners Letter Requesting Integration

A letter asking for integration of "all tax-supported institutions" in Memphis has been received by the City Commissioner Sam Hollis, Mayor Orgill's executive assistant.

The letter, dated Aug. 13, was received Thursday from the Binghamton Civic League, Inc., a Negro group, headed by O. Z. Evers. Mr. Evers is the postal employe who instigated the recent bus suit against the city of Memphis.

The letter specifically asks for integration for parks, the Zoo and the Fairgrounds, but included a call for integration of all tax-supported facilities. This would include schools, libraries, municipal golf courses, etc.

Mr. Hollis said the matter was discussed by the City Commission in executive session yesterday.

The civic league describes itself as a "Non-Partisan Corporation" on its letter-head. It was signed by Mr. Evers, president; Rev. J. E. Richardson, vice president and Mr. C. W. Bowen, secretary.

Mr. Hollis said copies were forwarded to all city commissioners and to Mayor Orgill who had the I plan to take no action. I was brought up here. I like our city and in fairness to our city I don't think any change should be made

(Continued on Back Page)

Woman, Evangelist Complain About Police Beating Here

A woman complained to the Memphis World this week that she was beaten and robbed by two local police officers who, she said, dragged her behind Sam's Spaghetti Shop at Poplar and Main where they allegedly committed the offense.

Mrs. Sarah Taylor of 291 November 6th Street said she was "minding my own business" in the cafe when the policemen allegedly came up and told her to get in the police car. She said instead of taking her to the police station, they took her behind the spaghetti shop where they beat her and robbed her of $12.

She said the policemen had "a pick against me" because she unknowingly sold some beer to a minor while working at a shop last year. She said the officers "passed up three or four drunks to come over to my booth to get me." She said she was not under the influence of alcohol.

EVANGELIST PROTESTS

An evangelist, Rev. Lucious Newsom, who had just completed a tent revival meeting in West Memphis, Ark., made a special trip to the Memphis World office to complain about the alleged beating and robbing. He said he was going to the Ministers Conference to see what could be done about it.

Mrs. Taylor was fined $42 for "disorderly conduct and resisting arrest." The protest against the police officers, who denied beating the woman, was dismissed.

Local Chapter Of NAACP Slated To Meet Sunday

The local chapter of the National Association for the Advancement of Colored People will hold its regular monthly meeting Sunday at Mt. Olive Cathedral Church at 4 p.m.

Rev. David S. Cunningham, president of the organization, is urging all members to be present. The public is invited.

Atty. Farris Installs Officers Of Junior Chamber Of Commerce

Members of the Memphis Jaycees heard a forceful speech Monday evening when Atty. William Farris, past administrative assistant to four Memphis Mayors who is now administrator over 6,000 employees in the city of Memphis, spoke to members and their guests just before he installed officers to serve the Junior Chamber of Commerce for 1958-59.

Mr. Farris, who is also president of the Junior Chamber of Commerce of Tennessee, spoke out of appreciation for the invitation extended him to install officers. Instead of the usual doubling up on praise, Mr. Farris gave a bit of constructive critizism: Tony's dinner club, started off the city administrator, should be running over tonight with young men . . . Leadership training is an important thing but you need more members to train . . . . . Memphis needs more leaders and the Junior Chamber of Commerce is the perfect organization to train them . . . . . Mr. Farris went on: You need a strong internal program. Plan your year's activities to appeal to all young men . . . . . Get activities that appeal to young men by planning a program with both work and fun, both important to living . . . . . Speaking to the Jaycees new president, Mr. Onzie Horne, Mr. Farris continued: The challenge as president is a grave one. This year can be remembered as one of your best or worst years. Framers of the United States' Constitution were young men. We need more young men. Pit-falls don't exsist for youth They are daring.

As he place a Junior of Commerce Pin on Mr. Horne, Mr. Farris recited the organization's Creed; We believe that faith in God gives meaning and purpose to human life. That the brotherhood of man transcends the sovereignty of Nations that economic gestures can best be won by free men through free enterprise - That government should be of laws rather than of men. That earth's great treasure lies in human personality and that service to humanity as the best work of life.

Other officers installed were: Jamor Haywood, Executive Vice President who served as president following the resignation of Mr. Charles Westbrook; Mr. Willard Bell, external affairs vice-president;

(Continued on Back Page)

Celler, Keating Open Drive For Bomb Probe Law

WASHINGTON (UPI) — Reps. Emanuel Celler (D., N.Y.) and Kenneth B. Keating (R., N. Y.) have opened a bipartisan campaign to give the FBI authority to intervene in such cases as the bombings of churches, schools and synagogues in the South.

Celler, chairman of the House Judiciary Committee, and Keating its top Republican member, said they would introduce a bill Monday which would give the FBI the same kind of "coordinate responsibility" it holds in some other types of criminal cases.

The congressmen said in a joint statement that there have been 47 bombings or attempted bombings of homes, churches, synagogues, schools and community centers since 1947. In only one case, they said, were local police able to arrest those responsible.

PART OF CONSPIRACY

They added that a similarity in the bombings indicated that they were part of an inter-state conspiracy and that local police thus were hampered in efforts to catch the perpetrators. It said this made it necessary for the federal government to step in.

The Celler - Keating bill would make it a federal crime to transport or possess dynamite used to damage or destroy any religious, educational, charitable or civic building.

It would provide a maximum penalty of one year in jail and a $1,000 fine.

Celler and Keating said the bill was aimed at permitting the FBI "to intervene promptly in the event of future dynamitings."

REBUTTABLE

"This is done by creating a rebuttable presumption that dynamite used to bomb schools, churches and similar public buildings was transported in interstate commerce," they said.

FAUBUS WON'T USE MILITIA FOR MIXING

By BRYCE MILLER
United Press International

LITTLE ROCK, Ark. — (UPI) — Gov. Orval E. Faubus said on Wednesday that President Eisenhower needn't expect him to use the state militia to enforce integration at Central High School Sept. 2.

POSITION UNCHANGED

"If it is the purpose of Mr. Eisenhower's statement to reaffirm his position of last fall, that it is my duty as governor to use the militia to enforce integration in any school district in this state, then I must say that my position of last fall is unchanged," Faubus said.

"I do not interpret my constitutional duties to cover any such theory as that advanced by the President. I do recognize my duty to preserve the peace of my state and I shall continue to do so to the best of my ability.

"It is also elementary that I am bound under my oath of office to

(Continued on Back Page)

Test Of Mississippi Jim Crow Laws In The Making

JACKSON, Miss. (UPI)—A test of Mississippi segregation laws appeared in the making this week with the filing of an appeal bond for a Negro found guilty of having white persons as house guests.

R. Jess Brown, Negro attorney of Jackson and Vicksburg, filed the appeal bond Saturday in Hinds County Court for Phillip Coleman, who was found guilty in justice of the peace court of "conspiracy to overthrow or violate the segregation laws of the state."

Brown, who has been employed by the National Assn. for the Advancement of Colored People, said the appeal would probably come up during the October term of Hinds County Court.

Coleman and his guests, J. W. Vaughn, 48, and his wife, Stella, 49, were sentenced to 30 days in jail and fined $50 each by Justice J. B. Bell for "living in the same house, having meals together and having adjoining bedrooms."

Coleman was released in $500 bond. The Vaughns, who gave Tampa, Fla., as their home address, remained in jail.

Mississippi NAACP Field Secretary Edgar Evers said the NAACP would not enter the case "at this stage." He said it was "certainly an opportunity" to test the state's segregation laws.

The Vaughns said following their arrest last week that they had been living in Coleman's house for four days while Vaughn conducted revival meetings at Coleman's Beth Temple Church of the Christ of the Apostolic Faith here.

McGraw, Davis Move To Higher Positions

WASHINGTON — Beginning August 23, 1958, two employees of the Racial Relations Service, Booker T. McGraw and T. E. Davis, are being appointed to the Statistical Reports and Developments Branch of the Division of Plans and Programs in the Housing and Home Finance Agency.

This is the first time in the history of the Agency that Negroes have occupied positions in this Division carrying the grade and salary ratings comparable to that of McGraw and Davis.

This Branch has a major role in the development of estimates of long-term housing needs for both the general population and groups within the general population having special housing problems in common, such as those related to inadequate income and the special needs of elderly and minority families, and in the continuing analysis of the housing inventory and market, and of other factors which effect the programs for which the Housing and Home Finance Agency is responsible.

Mr. McGraw is an economist; Mr. Davis is a statistician. There is an immediate need for the use of their special skills in view of increasingly rapid developments in the urban renewal picture throughout the Nation.

Youth Council Row Settled

The NAACP Youth Council "feud" between President William Rodgers, Jr., and Vice-President Albert Rule was apparently settled Wednesday.

Rule without denying or rejecting his original statement that Rodgers said he wanted LeMoyne "ousted" from the group, had this to say: "Let us just say that the subject (of the separation of the LeMoyne from the group) was brought up when talked to Rodgers."

Rodgers said he thought the whole matter was "fictitious." He suggested the use of "fictitious characters if you are going to use fictitious statements."

Memphis Letter Carriers' Band Attends San Francisco Meeting

The Memphis Letter Carriers' Band left Thursday night for San Francisco where they will play and attend the National Association of Letters's Convention August 24 through 30th.

According to Mr. D. McCoy, president of the band and Mr. Matthew Thornton, band director, the group will be gone two weeks. The group, organized more than 30 years ago by the late Prof. John R. Love, has not missed a National Convention.

Miss Barbara Griffin, talented young Booker Washington graduate and "Miss Jubilee" for 1957, is majorette for the Memphis Band.

Members of the band who left together were: Mr. McCoy, Mr. Thornton,Jr., Mr. Timothy Carr, vice president; Mr. R. L. Duncan, secrtary; Mrs. H. L. Jackson, assistant secretary; Mr. Caffrey Bartholomew, financial secretary; Mr. W. T. Gurnery, treasurer; Mr. Maxwell Cotton, chaplain; Mr. J. W. Clark and Mr. A. W. Thornton.

Mr. Robert Halfacre, Mr. B. N. Bowen, Mr. W. N. Pruitt, Mr. H. L. Sinclair, Mr. Gus Williams, Mr. Rodney Thomas, Mr. Owie Davis, Mr. Tommy Snipes, Mr. Newell Campbell, Mr. James Rhodes, Mr. Z. L. Bonner, Mr. W. M. McKay, Mr. Maurice Davis, Mr. James Shields, Mr. Littleton Mason, Mr. Crawford Owens, Mr. Lawrence Anderson, Mr. Robert Boyd, Mr. Joseph Key, Mr. Robert Perry, Mr. Walter Shipp, Mr. James Brown, Mr. Bertrand Nichols, and the majorette, Miss Griffin.

Man Shot At Little John Taxi Stand

An argument resulted in a shooting at the Little John Taxi Cab Company Stand, Cynthia and Vance streets, this week, when one driver for the outfit allegedly shot another in the jaw with a .22 pistol.

Police said James Brown, shot Joe James of 551 Jackson and fled in a taxi. He was captured in an alley off South Third where police spotted his abandoned taxi. He is being held by authorities.

Police said that Brown had been sick and had complained to James, who is the president of the Cab Drivers Social Club, that the agency should pay some of his medical expenses. The two men allegedly argued about the thing for days, and finally climaxed their dispute this week.

Officials of the cab company refused comment. A woman who lived near the stand said, "The only thing I heard was a shot. I really don't know what happened."

Recreation Department Presents 31st Annual Playground Pageant

OVER TWO-THOUSAND ATTEND

Again this year Melrose Stadium proved a lively spot for many youngsters, their parents and friends when the Recreation Department of the Memphis Park Commission presented their 31st Annual Colored Playground Pageant, "A Bag Of Fire."

The Kiwanis Club Co-Sponsored the Safety Program and Song Contest under the direction of Prof. W. T. McDaniel who is General Supervisor of the Colored Playgrounds of Memphis and Band Master at Booker Washington High School.

Winners in the Oratorical (Safety) Contest year were Ervin Malone, Lincoln Park and Loretta Barrish from Gooch Park both winning $25.00 as first prizes. Judges for the occasion were: Mr. Chester C. Smith, Mr. T. G. Kirkpatrick and H. W. Tidwell all members of the Kiwanis Club. Awards were presented the winners by Mr. Jessie Anderson. President of the Kiwanis Club of Memphis.

Mr. George Bates, President of the Memphis Humane Society, presented the "Lucille King Award" to Miss Jessie Merriweathers, Director of Gooch Playground. The award was given for the best "Pet Show of the year.

PAGEANT

The Pageant, "A Bag Of Fire, was directed and presented by Mrs. Annie Marie Greene who was assisted by Mrs. Elaine Campbell and Miss Eliza Young. Mr. McDaniel was M. C. of the evening. Mrs. Greene narrated the three act pageant. William Yancy and Irelean Lofties from the Robert Howze Play ground; Emma Parrish, Dorothy Jackson, Olivia Croft from Gooch Playground, Henrietta Hall from Klondike and Annie Foote from the L. E. Brown Playground made up the cast.

Members of a supporting cast were Patricia Dandridge, Vetta Webb and Phyllis Webb from the LeMoyne Playground; Annie Ruth Phillips, Klondike; William Arthur Turner, Grant; Otha Hampton, Foote Homes and Muscette Stinson from Douglas Playground.

Playgrounds furnishing dances were Riverview, Boothe, Kansas

(Continued On Page Three)

Memphis' New Parents Are:

Mr. and Mrs. Timothy Patterson, 532 Essex, daughter, Sandra.

Mr. and Mrs. Roosevelt Alexander, 1715 Dupont, son, Roy James.

Mr. and Mrs. Willie Mitchell, 249 No. Main St., daughter, Valarie.

Mr. and Mrs. Nelson Hewlett, 1064 So. Orleans, Apt., 3 daughter, Sandra.

Mr. and Mrs. Raymond Loney, 1275 Azelia, son, Raymond, Jr.

Mr. and Mrs. Johnnie Smith, 1757 Grand Opera, son, Rockie.

Mr. and Mrs. Arthur Dugger, 495 Walker Ave., son, Arthur James.

Mr. and Mrs. Roosevelt Bingham, 2427 Brooklyn St., son, DeWayne.

Mr. and Mrs. Oliver Branch, 410-H So. Lauderdale, son, Randy.

Mr. and Mrs. Anderson Murphy, 856 McComb Ave., son, Anderson, Jr.

Mr. and Mrs. Luster Benson, 1253 No. Bellevue, son, Michael.

Mr. and Mrs. Andrew McCraven, 1324 So. Wellington, daughter, Brenda Sue.

Mr. and Mrs. Essie Williams, 3736 Hawkins Mill Road, daughter, Angela.

Mr. and Mrs. Clarence Smith 4153 Rushing Drive, daughter, Christine.

AUGUST 12

Mr. and Mrs. Sylvester Nelson, 982 Lane Avenue, son, Ronald.

Mr. and Mrs. Boston Henderson, 3041 A-Johnson, son, Warren.

Mr. and Mrs. Charles Shaw, 339 So. Third St., son, Rickey Earl.

Mr. and Mrs. Huey Payne, 1533 Minnie St., son, Ronald.

Mr. and Mrs. James Davis, 1585 Miller St., son, Rafe.

Mr. and Mrs. Lenel Peoples, 988 So. Wellington, son, Lenel.

Mr. and Mrs. Lafloyd Millon, 664 King Rd., son, John Henry.

Mr. and Mrs. Theodore Heard, 162 W. Frank, son, Ronald Heard.

Mr. and Mrs. Lee Galchings, 1892 Carver, Apt. 4, son, Calvin.

Mr. and Mrs. Charles Jerome Holmes, 1975 Perry Rd., son, Charlie Jerome.

Mr. and Mrs. Robert Phillip, 950 Hamilton St., son, Lerrance.

AUGUST 13

Mr. and Mrs. Henry Veagley, 1330 Michigan St., daughter, Lillie.

Mr. and Mrs. Willie Dooly, 287 Modder, twin girls, Arlene Denise and Vera Ann Janice.

Mr. and Mrs. Silas Andrews, 289 Princeton, son, Michael.

Mr. and Lee Gary Cox, Jr., 1294 No. Bellevue, son, Lee Gary, Jr.

Mr. and Mrs. L. C. Bowdey, 1552 So. Third St., daughter, Jo Ann.

AUGUST 14

Mr. and Mrs. Burnest Rose, 1612 Lake Grove, daughter, Phyllis Ann.

Mr. and Mrs. Arby Pierce, 453 King Road, son, David Wayne.

Mr. and Mrs. Willie Richardson, 1478 Kyle, daughter, Lisa Ann.

Mr. and Mrs. Willie Conley, 243 No. McCain, daughter, Jane Ann.

Mr. and Mrs. James Sanford, 389 Walker, daughter, Flozelle.

Mr. and Mrs. Lester Ford, 1603 Florida, daughter, Celeste.

Mr. and Mrs. Ray Turner, 543 No. Seventh St., daughter, Lavern.

Mr. and Mrs. Earnest Yarbrough, 160 Looney, son, Albert.

Mr. and Mrs. Charlie Hubbard, 476 No. Fifth St., son, Charlie, Jr.

Mr. and Mrs. Oscar Foreman, 1138 Texas, son, Arthur Lee.

Mr. and Mrs. Roy Little, 1395 Hemlock, son, Harold.

Mr. and Mrs. Harvey Cook, 210 Holland, son, Harvey Cook, Jr.

Mr. and Mrs. Walter Logan, 852 LeMoyne, daughter, Veronia.

Mr. and Mrs. Sylvester Thomas, 1276 Brown, daughter, Beryl LaCheryl.

Mr. and Mrs. Robert Rucker, 1482 Oakland, daughter, Fannie Marie.

Mr. and Mrs. Percy Norfleet, 3002 Autumn, daughter, Rhonda Yvonne.

AUGUST 15

Mr. and Mrs. Eddie B. Russell, 185 Reno, daughter, Sandra.

Mr. and Mrs. Volney Woods, 1992 Jefferson, son, Embry.

Mr. and Mrs. John W. Webber, 2505 Dexter, daughter, Vanessa.

Mr. and Mrs. Thomas E. Yates, 1133 Springdale, son, Anthony Wayne.

Mr. and Mrs. George L. Mason, 552 No. Fourth, son, George Douglass.

Mr. and Mrs. Charles S. Pope, 1493 South Ave., a son.

Mr. and Mrs. Joe Zuberm 316 No. Main (r), son.

Mr. and Mrs. Charlie Townsel, 1618 Patton, daughter, Carolyn Marie.

About Your Home

We are told that the chemise influence has spread to chairs. As in ages past, what a woman wears determines the chair she sits in.

This year's knee-hugging silhouette has raised the sitting level and shortened the depth of the seat cushion of at least one chair. Quite the contrary was true in the eighteenth century, when the panniers of the French distaff aristocracy widened and lowered Louis chairs. In the last century, Victorian women sat in chairs with arms. They were designed so that her hoops would not become enmeshed with the limbs of the furniture.

The Chemise chair combines many developments seen today in other chairs. It has a swivel base that also tips forward. This feature facilitates sitting and rising with ease, and prevents hemlines from sliding up.

The seat cushion of this new chair is nineteen inches off the floor, about an inch or two higher than usual for lounge chairs. The depth of the seat cushion to the back of the chair is twenty-two inches.

Many dining tables and chairs have been made much lower during the past few years in keeping with the modern long and low look so popular. For this reason, it is a good bet that this new chemise influence in furniture is not to be with us for too long.

Not only the general appearance is not quite pleasing, but the chair itself is not as comfortable, in our opinion. However, there is no accounting for taste, and there will doubtless be a number of these new designs sold. In fact a friend of ours has just bought one, and proudly displays it as her new chemise chair—so!

The new simulated bear-skin rugs suitable for the fireplace, study or playroom are going over very big. They are made of easy-to-care-for Acrylic fibers and have the look of luxury at a moderate price. The color choice is endless.

North Ave., N.E. Bible verses will begin with the letter F.

Mrs. Perkins Will Be Remembered Here For Her Fine Work

Mrs. Estella Perkins, widow of the late Mr. Paul Perkins, Sr., and gracious lady in the community, who was funeralized recently at Centenary Methodist Church, was active in church and educational affairs here.

MRS. PERKINS

She was a native of Mason, Tennessee and was educated in the public schools of Mason, Nashville and Memphis. She spent most of her life in the teaching profession and was retired in 1948 at which time she was a member of the Carnes School Faculty after teaching 39 years in the county and in the Memphis City School System.

Citizens here will surely remember Mrs. Perkins in Memphis for her lovely smile and most of all for the sincerity and warmth that was a true reflection of her character.

DID YOU FIND THIS?

Brown billfold lost Wednesday, August 20 on Monroe between Third and Front Sts., or in the Main Post Office. Contained about $20 or $25 and personal papers. Finder please call JAckson 5-3641. Reward is offered by the loser who needs the money badly to pay some bills.

World Visitors

ATLANTA, Ga.—(SNS)—Mr. W. H. Hammonds, Youngstown, Ohio; Mr. H. D. Hammonds, Cleveland, Ohio; Mr. and Mrs. L. A. Alexander, West Palm Beach, Fla.; Mr. W. B. Ferguson, Mansfield, Ohio; Mr. B. V. Bland, Chicago; Mrs. Emily A. Johnson, Los Angeles, Calif.; Mr. and Mrs. Robert B. Wilson, Cleveland, Ohio; Mrs. Gladys C. Vaught, Jacksonville, Fla. Mrs. Earl Haynes, Mansfield, Ohio; Mrs. Ida O Williams, Chicago, Ill.; Mrs. Bert Williams, Chicago, Ill.; Mrs. H. C. Foster, Dallas; Mr. Ezra Johnson, Savannah, Ga.; Mrs. Evelyn B. Warren, Evanston, Ill.; Mrs. Florence Madison Hill, Philadelphia, Pa.; Mr. and Mrs. Chester Dixson, Chicago, Ill.; Lawrence E. Gordon, Cleveland, Ohio; Mr. Paul Brown, Far Rockaway, N. Y.; Mrs Robert G. Woodley, Chicago, Ill.; Mr. Hawkin Steele, Detroit, Mich.; Mr. C. W. White, Detroit, Mich.; Mr. Raymond E Wyatt, Detroit, Mich.; Mr. Robert D. Woodley, Chicago, Ill.; Mr. and Mrs. I. A. Boyd, Norfolk, Va.; Mr. and Mrs. C. Wilson, Norfolk, Va.; Mr. Hasting Deal, Cleveland, Ohio; Albert Letson, Philadelphia, Pa; Mr. George J. Singleton, St. Louis, Mo., Mr. Cornelius Jones, St. Louis, Mo.; Mr. A. A McLeod, Cincinnati, Ohio; Mr. J. C. Thames, Los Angeles, Calif.; Mr H. B Odell, Oakland, Calif.; Mrs Lena Derritt, Cleveland, Ohio; Mrs Mildred W. Robinson, Chicago, Ill.; Atty. Leon Simmons, Cleveland, Ohio; Mr. S. T. Alexander; Mr. W. C. Culpepper, Columbus, Ohio; Mr. H. W. Pleas, Dallas, Texas; Mrs. Sue M. Cox, St. Louis, Mo.; Mr. David T. Carrol, Dayton, Ohio; Mr. Taylor Lewis, Dayton, Ohio; Mr. J. O. Holms, St. Albans, N. Y. Mr. and Mrs. Chas. J. Francis, Dayton, Ohio; Mr. I. Almo Taylor, Columbus, Ohio; Mr. C. Taylor, Flint, Mich.; Mr. and Mrs. Harry Reed, Cleveland, Ohio; Mrs. Rosalie Tate, Cleveland, Ohio; Edward Murrain, New York City; Samuel Johnson, Cincinnati, Ohio; George S. Harris, Chicago, Ill.; Mr. Lloyd Dickens, New York City; and Mr. H. C. Foster, Dallas, Texas.

JACKIE WILSON SCORES AS IDOL OF TEENAGERS

NEW YORK. — (ANP) — Two years ago when Jackie Wilson played the Apollo theatre he did so as a member of the Dominoes quartet. On Aug. 29th he headlines the opening show at this Harlem vaudeville house as a star in his own right.

In two short years he's jumped to fame via the Brunswick record route—with hit records, "By The Light of The Silvery Moon" and his latest, "We Have Love," which is rated the fastest climbing disc on the disc jockey parade.

Possessed with an infectious and a soothing voice he is the new teenagers idol. His stage entrance signals an outcry from his young audiences who regard him as a Modern Pied Piper.

Manager Frank Schiffman of the ducted on what attractions his Appollo said that surveys he conaudiences would like to see and hear revealed that Wilson finished far out in front of his singing competitors. As the main attraction here he'll draw $3500, the highest salary that the western showman Schiffman has paid a new star.

Miss Griffin Goes To California With Letter Carriers Band

MISS B. J. GRIFFIN

Miss Barbara Jean Griffin, winner of the Tri-State Talent Search for 1957 and Miss Jubilee for 1957 will go to the west coast with the Letter Carrier's Band of Memphis. The talented young deb, who was Princess of the National Golf Tournament in 1956 and a member of the Glee Club and Band at Washington High, will enter Arkansas State College next month.

Cora M. Patton, Chicago NAACP Leader Dies

CHICAGO (ANP)—Mrs. Cora M. Patton, former president of the Chicago Branch of the National Association for the Advancement of Colored People, died Tuesday in Illinois Research hospital. At the time of her death she was vice president and honorary chairman of the Membership Committee of the Chicago NAACP.

She was the first Negro woman to serve as auditor of the PTA High School Council and the first of her race to serve as chairman of the PTA By-Laws Committee. She was one of the organizers of the Mosely School PTA.

While president of the Women's Auxiliary, she launched the first NAACP Tag Day with "Crusade for Liberty" buttons. She received the support of the late Alderman Jackson who secured the cooperation of the members of the City Council and official permission to tag. Alternative plans were prepared to tag in the churches if such premission had not been granted.

Mrs. Patton was one of the originators of the NAACP Tea which has become an annual event in support of the program and activities of the NAACP in Chicago.

UNEMPLOYMENT DROPS

NUREMBURG, Germany. — West Germany had 356,000 unemployed at the end of July, the lowest figure for ten years, the Federal Employment Exchange announced recently. Unemployment fell by over 45,000 in July, largely due to a housing boom.

Dry, Scaly Skin Apt To Darken Fastest

Q.—Dear Mabel: Can you recommend something to help dry skin? Mine is so dry it feels rough and stiff and looks scaly. Please rush your advice . . . Mrs. A.J.S.

A.—Many of us are troubled with dry skin, especially people of light coloring. The first step is to use as little soap and water as possible. Next is to give your skin rich creaming. You can do this and keep it bright and fresh at the same time by using the enriched formula NADINOLA Bleaching Cream. It comes in the black carton and flat jar. You get cosmetic oils in this NADINOLA formula and you get gentle bleaching too. Use NADINOLA twice daily and in a little while you'll be thrilled with results. Get the 69¢ or $1.25 size and apply morning and evening. I like to tell friends that NADINOLA is the first cream of its kind and the finest . . . Mabel Collins . . . NADINOLA, Paris, Tennessee.

SAVANNAH STAFF—Annette Cecile Kennedy, lovely daughter of Mr. and Mrs. Abedeen Kennedy, and former editor of the Alfred E. Beach High School Annual, plans to work on the Savannah State College Annual staff during her college career. Annette lives in Savannah, Georgia.

Principals Reveal Order To Keep Segregated Schools

MIAMI (UPI) — Eight Negro school principals testified Monday they had not been ordered to maintain segregated schools as a long-standing federal court case involving Florida's pupil placement law reopened.

However, all the principals also said that only Negroes attended their schools, and that to their knowledge, the question of segregation never actually arose.

Federal District Judge Joseph P. Lieb reopened a hearing on the complex suit filed two years ago by the Rev. Theodore Gibson, Miami NAACP official, and other Negro parents on behalf of their children.

HEARING POSTPONED

An earlier hearing was postponed last June when NAACP attorneys said two Negro children had applied for admittance to white schools in Dade County and were turned down. Both sides agreed Monday that the two Negroes had applied for admittance under the pupil placement law.

Dade Attorney Edward Boardman said no Negroes had been denied admittance to any Dade County school on the basis of color or race. He said the suit was "definitely" a challenge to the pupil placement law.

However, NAACP attorney Robert L. Carter of New York said the only question was whether Dade County schools were segregated and in conflict with federal rulings. "We're challenging the segregation in Dade County schools in spite of the pupil placement law," Carter said.

Metropolitan Baptist Church Rebecca Club Holds Picnic

When the Rebecca Club of the Metropolitan Baptist Church held its annual picnic last Thursday evening on the spacious lawns of Mrs. Harold Jamison and Mrs. Charles Washburn on Quinn St., a large crowd of members and friends were in attendance.

Some started gathering as early as 6:30. Huge floodlights, stationed on the outside of the Washburn and Jamison houses, brilhantly lighted the picnic area where Ping Pong and other games were played until late, when barbecue, home made ice cream and other refreshments were served.

Mrs. Thelma Whalum, president of the Rebeccas, and the perfect hostess was quite busy going from table to table to see that everyone was being entertained.

Civil Rights Chief Confirmed By Senate

WASHINGTON (UPI)—The Senate Monday night confirmed the long-stalled nomination of W. Wilson White to head the Justice Department's new Civil Rights Division despite a last-ditch oratorical assault by Southern Democrats.

The roll call vote, which capped several hours of overtime night session, was 56 to 20 in favor of the nomination.

The Southerners, smarting under a new appeals court decision reversing an order which would have postponed racial integration at Little Rock, Ark., knew in advance they were licked. But they were determined to spread their views on the record.

Voting against White were 18 Southern Democrats — including Senate Democratic Leader Lyndon B. Johnson (Tex.)—and two Republicans. The GOP votes were cast by Sens. Milton R. Young (N. D.) and John J. Williams (Del.).

Voting for the nomination were 36 Republicans and 20 Democrats.

Attorney General William R. Rogers and Vice President Richard M. Nixon looked on from seats in the Senate's special diplomatic galleries as the voting proceeded.

VETS SHOULD AVOID LATE RUSH TO ENTER SCHOOL

Veterans planning to start school this fall under the Korean GI Bill are urged by the Veterans Administration to take action now in order to avoid the last-minute rush later on.

With some 15,500 veterans expected to be in training in Georgia this fall, the Atlanta Regional Office will be operating at top speed to process their papers. By filing their applications now, veterans will save themselves unneceessary delays.

8-POINT CHECK

To help veterans get started the rightway, J. M. Slaton Jr., Manager of the Atlanta VA Regional Office, issued this eight-point check list:

1. Since veterans are allowed only one change of course, they should give plenty of thought to their goal and the training program leading to the goal.

2. Veterans not sure of their training goal may request VA vocational counseling.

3. Veterans should be certain their course has been GI-approved by the Georgia State Department of Veterans Service. The VA Regional Office- and not VA headquarters in Washington, D. C. - can furnish information about approved courses.

COMPLETE ARRANGEMENTS

4. Veterans should complete arrangements for admittance to their school before filing applications with the VA.

5. The application for GI training should be completely filled out and signed. It should be sent, along with the a photostat or certified copy of the veteran's separation paper, to the Regional Office.

6. The application should go to the VA as soon as possible. This will enable the VA to iron out any snags before schools starts.

7. Veterans with dependents should have the necessary proof of dependency ready when the VA request it. For a wife, this would be a photostat of the marriage certificate; for a child, a photostat of the brith certificate. Photostats of any divorces are requested.

8. Veterans should take along enough money of their own to tide them over the first two months of training. It takes that long, ordinarily, for a veteran's first monthly GI check to reach him since payments are made only after each month of training is completed.

Further, before the VA may make a payment, it must receive a certification signed by the veteran and his school, stating that he has been in class alll month. The law allows the VA 20 days after receipt of certifications to get checks in the mail.

21,000 Concerns Lead Industry

NEW YORK—Twenty-one thousand concerns with an indicated worth of $1 million or more are responsible for 45 per cent of the nation's gross sales, 39 per cent of total salaries and and wages, according to statistics reflected in the new Dun and Bradstreet Million Dollar Directory which is in the final stages of compilation and will be published on January 1, 1959.

The information in the Million Dollar Directory is gathered by Dun and Bradstreet's nation-wide reporting service in 142 offices in the United States. In addition to listing 21,000 companies with a indicated worth of $1 million or more the Directory will also list the approximately 175,000 top management officials of these companiees.

The Directory will be indexed under four principal headings: alphabetically by name of business; geographically by state and cities; functionally by line of industry and trade; and individually by name of officers and directors.

claim a share of the spotlight for the young perfectionist in the Aug. issue of Harper's Bazaar magazine.

Tuskegee Prexy Tells Of Trip To Indonesia

TUSKEGEE (ANP) — President Luther H. Foster and Mrs. Foster have just returned from a trip to Indonesia where Tuskegee Institute for the past three years has had a staff of 15 persons working in co-operation with the ICA and the Indonesian Government in an effort to train vocational and tecnical teachers for schools there.

In a statement to teachers at the close of summer school he discussed his trip. He said the staff was perfectly safe, that what fighting occurred there was on a "brotherly basis" with few casualties.

President Foster dismissed Communism staying political conflicts and civil war in Indonesia grew less out of Communist influences than our daily papers would lead us to believe.

He said Indonesia was a coming country with wonderful natural resources, but that the whole educational system was lacking in efficiency, comprehensiveness and drive of the type which characterized America. Its leaders recognized the need for increasing industrial efficiency, Foster said.

But, he added, this is not easy because the tradition of working with the hands is looked down upon people look-up to white collar jobs and working for the government.

The Tuskegee group is doing a great deal to develop appreciation for skills, he commented.

Mrs. Foster spent her time on the trip looking into her fields of special interest: health, children's and social welfare programs.

Going, the Fosters stopped in Manila, Hong Kong, Singapore and India. Returning they stopped in West Africa, Ghana, Nigeria and Liberia. In the latter country, Dr. Foster received an honorary doctorate from, the University of Liberia, and a decoration the order of "Star of Africa" by President Tubman.

Yank Worker Killed

BANGKOK, Thailand (UPI) — American construction worker Philip Morin, 41, was injured fatally when he was hit by a truck Thursday on a road-building project near Pitsanuloke, Thailand. His nearest relative, Henry W. Morin of New Bedford, Mass., has been

SOLDIER RETURNS WITH SON

WASHINGTON, D. C. (NNPA)—Sp. 3/C Charles Frazier, 26, of 2204 Douglass Street, N.E., came home last week for the first time in 17 months, bringing home to his wife, Corine, 26, their newly adopted six-year-old Korean son.

MRS. MARY COLLIER

Joins Real Estate Firm

Mrs. Evelyn Taylor, Real Estate Broker of Memphis, announces the addition of Mrs. Mary Walton Collier to her sales staff.

Mrs. Collier is a licensed and bonded Real Estate Salesman and she will work part time during the winter and full time during vacation periods. She lives with her husband, Houston Collier, at 1430 Elliston Road. Mr. Collier is a Postal Clerk.

Mrs. Collier is a teacher in the Mathematics Department at Melrose High School. She is a graduate of Indiana and Atlanta Universities and has attended LeMoyne College and Chicago University. In 1957 she was one of fifty recipients of a Shell Merit Fellowship and studied at Cornell University in New York.

The Colliers are members of St. Stephen Baptist Church where she is an active member of the Renaissance Club. She is past president of the local graduate chapter of the Delta Sigma Theta Sorority. President of the Justamere Social Club, Vice President of the Memphis Women's Auxiliary of the National Alliance of Postal Employees, and a member of the Committee on Administration of the Vance Avenue Branch of the Young Women's Christian Association where she serves on the Personnel Committee. She is also a member of the City Program Planning Committee of the Association.

Mrs. Collier will be glad to serve persons wishing to buy or sell property. She may be reached at the Evelyn Taylor Real Estate Office, 2659 Spottswood by calling GLendale 8-1622. Her home telephone is WH. 6-6600.

Three Fined In Mississippi On Mixing Charge

JACKSON, Miss. — (UPI) — A white couple and a Negro minister Friday were fined $50 each and sentenced to 30 days in jail for "conspiring to overthrow state segregation laws" by living under the same roof and eating together.

Mr. and Mrs. J. W. Vaughn and the Rev. Phillip Coleman pleaded innocent in justice of the peace court on grounds they were ignorant of the law.

They did not have an attorney and were taken back to jail to begin their terms. Justice of the Peace J. B. Bell said they made no effort to appeal the conviction.

Vaughn, 48, and his 49-year-old wife were eating with the Negro family and sleeping in an adjoining bedroom, Deputy Raymond Bonner testified. Bonner raided the home and arrested all three Thursday.

Vaughn said he was an evangelist from Tampa, Fla., and was holding a revival in Coleman's church. He said his church preaches against segregation because "saved people be one."

BEE CAUSES CRASH

TOKYO (UPI) — Automobile salesman Kasei Ikeshita drove his car into a telephone pole Wednesday when he took his hands off the wheel to lash out at a bumblebee that flew in a window of the auto. He suffered facial cuts, but the bee escaped unhurt.

LeMOYNE COLLEGE

FALL OPENING SCHEDULE

Final Entrance Examination	September 6
Freshman Registration	September 8 - 9
Upper Class Registration	September 12 - 13

— Classes Begin September 15 —

FINAL DATE FOR REGISTRATION IS SEPTEMBER 22

For Further Information write or call:

THE DEAN

LeMoyne College Memphis, Tennessee

MEMORIAL STUDIO

889 UNION AVENUE

Designers, Builders & Erectors of Monuments. Outstanding many years for courteous service and reasonable prices.

PHONE JA. 6-5466

Ready for.. School

SCHOOL STARTS SOON

EARN EXTRA MONEY BY SELLING THE

Memphis World

TUESDAY and FRIDAY

The Only Semi-Weekly

In The Memphis Trade Area

546 BEALE ST.

For Further Information, Call JA. 6-4030

Bluff City Society

By JEWEL GENTRY

TENNIS CLUB IS ORGANIZED IN MEMPHIS

Something new is a Tennis Club in Memphis. This is not the first Tennis club, but it is the first time that a club here has been accepted by the American Tennis Association according to Dr. John E. Jordan, new young dentist in town who is Executive secretary of the newly organized organization. Members of the club at Lincoln Park.

Other members of the club are Mr. N. B. Williams, treasurer who assisted Dr. Jordan in the founding; Mrs. Joseph Trotter, public relations director; Mr. H. L. Chandler, Mr. Benjamin Blakely, Mr. Joseph White, Mr. Rufus White, Mr. Rufus Jones, Mr. Earnest Rainey, Mr. James Black, Dr. Charles Pinkston, Dr. O. H. Yette, Mr. William McKnight, Mr. Horace King, Mr Harold Whalum and Richard Blanding.

Atty. Russell Surgarmon, Jr., Mr. H. M. Stanton, Mr. William Taylor, Mr. Raymon E. James, D. T.; Mr. Wilford Gleen, Dr. A. R. Flowers, Prof. A. B. Bland, Mr. George Robinson, Mr. Alfonze Smith, Mr. Elmer Henderson, Mr. Herbert Robinson, Jr., Mr. Ulysees Hunt, Mr. Ernest Withers. Mr. Thaddeus Stokes, Mr. Lonnie Briscoe, Mr. T. Craft, Mr. Walter Martin and Mr. Smith G. Fleming.

MISS WILMA LOUISE SMITH WEDS

Mr. and Mrs. Will Mosley of 1089 Marechal Neil have announced the marriage of their daughter, Miss Wilma Louise Mosley to John W. Smith, Jr., son of Mr. and Mrs. John W. Smith, Sr., of Mason, Tenn. ..... The attractive young bride was graduated from Melrose High School. She was also graduated from LeMoyne College where she was a member of the Zeta Sorority. The bride has been appointed to teach at Carnes Elementary School come September.

The groom as a native of Mason, Tenn. where he attended high school at Gailor High. He attended LeMoyne College in Memphis and served two years in the Arm Forces. He is now a member of the 445th. Troop Carrier Squadron at the Municipal Airport.

MR. THADDEUS STOKES, Editor of the Memphis World, has been on vacation for the past two weeks ..... So it has been "Your Columnist" who has done most of the front page news along with the Social Column.

MRS. ELEANOR SAIN is back after a pleasant summer with her son and daughter-in-law, Mr. and Mrs. Leonard Sain. Mr. Sain, a native of Memphis and LeMoyne Graduate (who finished with me in 1941) is now a counselor in the city school system in Detroit. Mr. Sain taught at Eastern High School in Detroit before going into counseling.

MISS BEULAH H. THOMPSON, teacher at Melrose Elementary School, will come in this week-end from an extended vacation with an uncle and aunt, ELDER AND MRS. H. BEDFORD in St. Louis and cousins, Mr. and Mrs. H. Perry and Mrs. L. B. Thornton at Maywood, Illinois.

A CARD several days ago came from MRS. CHARLES ETTA BRANDON and her three kids, Charles and the twins who spent most of the summer in Chicago with relatives. They will be back for school I am sure by the time you read this.

MR. UTILLUS PHILLIPS, JR. is back home after attending summer school at the University of Illinois.

DR. AND MRS. LELAND ATKINS, DR. AND MRS. W. O. SPEIGHT, JR. and DR. AND MRS. STANLEY ISH, JR. drove in Sunday night after attending the Medical Convention in Milwaukee. Had one of the best times yet. The three couples, who had suites together in Milwaukee, came on back to Chicago, but cancelled reservations at the Conrad Hilton because the Atkins' uncle, Dr. Maurice Gleason insisted that the Atkins and Speights remain over several days as his house guest. Of Course the Ishes visited their parents, Mr. and Mrs. Claude Barnett (she the famed Etta Moten). Mrs. Gleason is still in the Far East. She and Dr. Gleason, their young daughter and Mrs. Gleason's sister went to the World's Fair in Brussels. The sisters remained and are now visiting points in Africa and in the Holy Land on a second trip. Last summer, Dr. and Mrs. Gleason went around the world. Aside from the hospitality shown the Memphians at the Gleason's swanky and very elaborate Ranch Style home, they were entertained by Mr. and Mrs. Barnett at their stately home and were guests of Mr. and Mrs. Barnett at the Palmer House's Trader Vic Restaurant, one of Chicago and New York's swankiest clubs and for dinner at the Porter House Room at Hotel Sherman.

MISS DANESE HANCOCK and MISS "PAT" JONES, popular Subdebs at Father Bertrand High School, were Cover Girls during July and August for Tan Magazine.

A CARD last week was from MRS. MARY BORDERS DEWITT, a former Memphian who taught Math at Manassas High School and who was my neighbor and college friend. Mrs. Dewitt now resides in Mobile, Ala., where Mr. Dewitt is Executive Director of the YMCA. Mary was at the University of Southern California in L. A. where she has spent the summer with her mother, Mrs. Z. Borders and a sister and brother. Said she had seen Erma Braxton and Charlie Tarpley on the campus at UCLA where both were enrolled in summer school. She had also run into the former Miss Flora Nesbitt who resides in Louisville and her sister, the former Miss Geraldine Nesbitt who resides and teaches in Detroit; Mrs. Willie Mae McNeeley Seets who teaches in L. A. and Miss Helen Price, also a Los Angeles teacher at a party honoring her and given by her sister, the popular and former Miss "Bea" Borders, also a L. A. teacher. Another day Mary reports having run into several other Memphians at the home of Mrs. Thomas (Noiler) Dunlap, at their new home. Both of the Dunlaps hail from Memphis.

MRS. GEORGE (CARLIE) STEVENS, basileus of the graduate chapter of the Alpha Kappa Alpha Sorority, is in D. C. attending the A. K. A. Boule. Before going to the Nation's capital, Mrs. Stevens went to New York City to the Undertakers' Convention with her husband. Other Memphians attending the A. K. A. Boule are Mrs. Ruth Beauchamp who holds a National Post, Mr. Beauchamp, Dr. and Mrs. W. H. Young and Mrs. Marjorie Ulen.

MRS. MINNIE MAE WOODS and her two sons are back after spending the summer in Detroit where Mrs. Woods attended Wayne University there she has worked for several summers toward her masters in Home Ec. There she was the house guest of her three sisters and a brother and his family, Mr and Mrs. Henry Conway (She the former Miss Levy Sullivan).

MR. EDWARD W. WASHINGTON arrived here last week from his home in Cleveland for a visit with his three sisters, Mrs. Rachel Brown, Mrs. Anna Washington and Mrs. M. Lynom. Mr. Washington is in Financing and a Real Estate Broker in Cleveland.

THE REVEREND AND MRS. R. H. PEOPLES have returned to their home in Indianapolis after visiting their relatives, REVEREND AND MRS. J. B. BOYD at their beautiful Felix Street home. Rev. and Mrs. Peoples came to Memphis to attend the last rites for Dr. J. E. Walker.

The attractive MISS MARY FRANCES WATTS arrived here the first of the week from her home in Atlanta for a visit with her cousins, MR. AND MRS. A. G. SHIELDS at 21 Linden. Watts, who was presented as a debutante this Spring by the Sigma Gamma Rho Sorority in Atlanta, was graduated from Washington High there this summer. The young Deb will enter Spelman College this fall.

JOHN D. WILLIAMS, son of Mr. and Mrs. D. J. Thomas, Sr., will enter the Dental School at Howard University this fall. John and his sister were both graduated from Fisk University this June.

We made a short visit to see PROF. BLAIR T. HUNT on Wednesday. Mr. Hunt, who has been ill for the past two weeks, is recuperating beautifully and is sitting up. The room and the home looks like a florist. Scores of friends have sent all sorts of messages to the Christian Church Minister and prominent educator. Approximately fifty pots of flowers that we saw made a real flower garden. Mr. Hunt was gracious for the courtesies that have been extended him and was all smiles again.

MRS. BERTHA ESTES, a Baptist leader in Memphis and through out the state, and her young grandson, James Frank Estes, Jr., left Saturday night for Chicago and Detroit where they are visiting Mrs. Estes daughters, Mrs. Melvoid Benson and Mrs. Bertha Greene. Mrs. Estes will remain north until after the National Baptist Convention convenes in Chicago. James Frank, young son of Atty. and Mrs. J. F. Estes, will return in time for school.

MR. SAM BROWN, Sports Editor at the Memphis World, is back after going back to New York City for the second time this summer. Mr. Brown picked up Mrs. Brown and her sister, Mrs. Hazel Overton Lewis (Memphis City School teachers) who studied at Columbia University this summer. Mr. Brown will leave again Friday for Chicago where he will attend the East-West Game along with Dr. B. B. Martin who will fly to Chicago from New York. Dr. Martin is the Vice President of the League and one of the owners of the Memphis Red Sox. Mr. Brown does the publicity for the Red Sox. Dr. J. B. Martin of Chicago is still president of the League teams.

ST. AUGUSTINE SPONSORS BOAT RIDE

A St. Augustine Men's Club will sponsor a Boat trip down the Mississippi River again this summer on Sunday, August 31st. The boat (Memphis Queen) will leave from the foot of Monroe Street at 6:30 in the evening. Get your reservations from the Priest-House at St. Augustine on Walker Avenue.

Club News

CROSSROADS SOCIAL CLUB

The Crossroads Social Club held its last meeting at the home of Mrs. Josie Faulkner in Capeville, Tenn., on Aug. 11. The opening number was the club's theme song Mrs. Ollie Garrett, the president was in charge.

The next meeting will be at the residence of Mrs. Ann Johnson, 1497 Estill St., on Sept. 8 at 7 p. m. Mrs. Classie Carpenter is secretary; Mrs. A. G. Gordan, reporter.

Church News

ST. STEPHEN BAPTIST CHURCH
598 N. 3rd Street
Rev. O. C. Criven, Pastor

Annual Junior Day observed Sunday, August 24, Sunday School opens 9:00 a. m., in charge of the Superintendent, Harry Bridges, Thomas M. Thorton Elwood Reams at 11:00 a. m. A special sermon by the pastor. Theme "Youth Pressing Forward" At 3:00 p. m. Organ piano prelude. Music First Baptist Chelsead and Gospel Temple Choir, presentation of the speaker Adean Bowen. Guest speaker, Mrs. Sadie Malone, First Baptist Chelsea and Gospel Temmonies, Miss Doris Jean Dorsery of Mt. Pagan Baptist Church. At 6:30 p. m., Baptist Training Union, Rev. Joseph F. Wilson, director. 8:00 p. m., a music program and a report of Officers for the day. Chairman of the Junior Day, Miss Helen Bowen, chairman of program., Miss Margaret Thorton, supervisors, Mrs. A. V. Roland. Finance chairman, Mrs. Cleo D. Robinson, Publicity supervisor, Mrs. L. Alexander, Director Mrs. Ivory F. Vessell, Music Chairman, Mrs. Rubye McCall. The public is cordially invited.

St. Peter To Have 'Women's Day' Sunday

St. Peter Baptist Church will observe its annual "Women's Day" this Sunday at the church.

A special sermon will be preached by the pastor, Rev. C. J. Gaston, during the morning service. For the afternoon service, Mrs. J. F. Collins, president of the Tennessee Regular Baptist Convention, will be the principal speaker.

Mrs. Jennie Spencer and Mrs. Clara Person are serving as chairman and co-chairman, respectively, for the program which the public is invited to attend.

St. Peter is located at 1442 Gill Street.

New Anti-Histamine

BLOOMFIELD, N. J. — (UPI) — Schering Corp. Wednesday announced it is preparing to market a new anti-histamine for treatment of asthma, hay fever and similar allergies. Spokesmen said the new drug called Polaramine is twice as potent as its present anti - hista-

THEIR ANNUAL TEA—These well-known ladies in the community, all members of the Stewardess Board No. 1 of the Greenwood CME Church, are shown after having their much-looked-forward-to annual tea at the church. From left to right are: Mrs. Lucy M. Counts, Mrs. Odie Mae Broadie, vice president; Mrs. Zettie Miller, president; Mrs. Idell Williams, Mrs. Ina Malone, Mrs. Etta Armstrong, Mrs. Mattie Cokloo, Mrs. Carrie Walls, Mrs. Heather Mann, and Mrs. Cora R. Lewis. They were entertained by the Pet Milk Company, with Mrs. Mildred Riley as hostess. Rev. J. E. Robinson is pastor of the church. (Photo by Frank Henry Lyles)

'Y' Boys Wanted Blondie-And How They Got Him !

By MELVIN GREER

Angered by Rendezvous Athletic Club Manager William W. Cox's boasts of boxing superiority in this area, Abe Scharff YMCA pugilist coaches Roscoe Williams and Herbert Hunt set out to knock off Cox's most colorful fighter-Welterweight Blondie "Terrible" Trent - last week on the WHBQ-TV Amatuer Boxing program before thousands of television fans.

All through the YMCA's long training program, it was the general consensus that Trent would be the major target: "Get Trent! Beat Blondie! and Get Trent!" echoed through the training camp at the YMCA gymnasium. For Blondie Trent, it was generally known throughout the city, was the pride and joy of the proud but ill-equipped Rendezvous Athletic Club. He was the "Rock of Rendezvous."

But Blondie was complacent, and he fell into the trap carefully baite by the YMCA easily. Cocky from Cox's bragging that he would someday be a national champion, trying to show style rather than knowhow, he didn't expect to find the Tiger he discovered in fearless Tony Davis — who had been specially prepared by YMCA Assistant Herbert Hunt under orders from Roscoe Williams. Result: The great, the impregnable, the invincible Blondie Trent was caught sleeping the first two rounds.

MUST BE KNOCKED OUT

Then, roused by a stunned Coach Cox as the third and final round was about to begin Blondie was told what everybody else knew: that he had lost the first two rounds, and thte Tiger Tony must be knocked out if Rendezvous' top-notch performer were to win the fight.

But Tiger Tony had been well prepared, and he stayed away from Terrible Trent as directed by Hunt in that final round. And when the judges handed out their decisions, it was 59-58, Tony; 59-58, Tony again; and 58-57 Tony. The YMCA had succeeded, and the Rock of Rendezvous had fallen. Blondie had nothing but his impressive record behind him, and the consolation that he had been used as a scapegoat by the YMCA.

Rendezvous got some revenge by winning the remaining two bouts against the YMCA, Featherweight Wardean Trent, angry because his brother had been upset, whipped John Boyd, and Southpaw Lester Seely upset Boastful Clayton Palmoore in a razzle-dazzle lightweight affair.

AN IRONIC BOUT

The Palmoore-Neely bout was ironic. Confident that he had won the fight at the conclusion of three rounds, Palmoore gave Neely a warm embrace. But the fight turned out to be the main event — which is always FOUR rounds long. And in the fourth round, Southpaw Neely returned Palmoore's "victory" embrace with vicious jabs from that tricky left hand.

Palmoore embraced Neely again at the end of this round, but it was only to prevent his collasping to the canvas.

Tennessee State Graduates Its Largest Summer Class

NASHVILLE—Twenty-four West Tennesseans were included in Tennessee State University's largest summer graduating class of 121 bachelors and 65 masters candidates who heard Chicago Attorney and A&I Alumnus Cecil A. Partee deliver the commencement address.

Challenging the 46th annual summer class to adopt a mature outlook on life, the Illinois state representative admitted, "I have no ideal panacea...but a mature person is more likely to succeed, more likely to be happy and to make a greater contribution to the world than one who does not reach maturity's"

Alumnus Partee, impressed by the phenomental growth of his alma mater after 14 years away from the campus, pointed out that there still is a staggering shortage of classroom space in an age where brainpower is so important.

HUMANITY GOING ASTRAY

"Humanity has been led astray by three principal evils," Partee said: "(1) greed for wealth, fame and power; (2) hatred of truth, love and his fellowman, and (3) ignorance of intellect and the law of God."

President of his class in 1944, Atty. Partee advised the outgoing class to "read the constitution annually, be good citizens, vote and elect officials who believe in the constitutional human rights.

West Tennesseans who received degrees were Marion Lavern Albright, Booker T. Banks, Bernice Lavern Davis, Henry de Grayson, Janever B. Grigsby, Wilma Faye Haley, Francis Marie Harris, Lawrence Orlando Louviere, Mariah Jane Owens, Melvin Owens, Harold L. Winfrey, all of Memphis; John Clinton Bond of Stanton, Tenn.; Louis Allen Wakefield and Addie L. Granberry, of Covington; Carolyn Virginia Craig of Linden; Ernestine and Ceola Louise Morrow of Somerville; Ellis Graham of Middleton; Eloise S. Newborn and Cleophus Rutherford of Jackson; Virgil Pendergrass, Jr., of Dickson; Bessie Lucis Louise Rice of Brownsville; Dorothy B. Butler of Gadsen; Helen Thressa Castle of Oakland, Dennis Cornelius Hall of Mason; Mae Tommie Scott of Grand Junction; Lee Roy Cunningham of Jackson; Augustus Allen Hardy of Lexington; Major Alexander Jarrett, Jr., of Whitesville Odessa Roberts Tate of Germantown, Cornell Lawrence Wells and Ira Lillian Wells of Millington; and Dorothy R. B. Wilson of Brownsville.

LeMoyne Students To Share TB Fall Tests

LeMoyne College will use tuberculin tests instead of the regular X-ray for detection of tuberculosis this fall, it was announced this week.

The tuberculin screening test puts a clear fluid called tuberculin between the layers of the skin. About 48 hours later the size, shape and color of the mark will tell if the individual has been exposed to the disease.

The reasons for the test are: (1) It locates the persons who will spread the disease in the future; (2) It cuts down on X-ray radiation that can be dangerous; (3) It is not as expensive.

Other colleges in Tennessee to have the tests this fall are Southwestern here in Memphis; and Union University and Lambuth College in Jackson, Tenn.

GETWELL MISSION

Getwell Mission is for the sick. Evangelistic services of healing through faith. 1286 E. McLemore Avenue. G. H. Bland, Minister.

Parley in Moscow rules out extension of I. G. Y.

Free economy of West put ahead of Soviet's.

Bronx Names Urban League Secretary

NEW YORK — (ANP) — Arthur Weddington, former program director of Hall Neighborhood House of Bridgeport, Conn., has been appointed secretary of the Bronx Branch of the Urban League of Greater New York, it was announced by Edward S. Lewis, executive director of the interracial social service agency.

As Bronx Branch secretary, Weddington hopes to develop greater community participation in the League's campaign for equal opportunity - for Negroes and other minorities - in housing, education and employment.

Weddington is returning to New York City after two years service with the Hall Neighborhood House and two years as the program director of the Montgomery Center in Rochester, New York. From 1952 to 1954, he was the Youth Board project director of the Harlem Branch YMCA. Before that he worked with the Good Neighbor Federation in East Harlem.

A graduate of West Virginia State College, Weddington received a Masters degree in Education at Teachers College, Columbia University. He received additional training in social work and community organization at the New York School of Social Work, the University of Rochester and the University of Connecticut.

BUILD HIGHEST DAM

TAIPEI, Formosa — (UPI) — Nationalist China has started construction of the Far East's highest dam at Shihman in northern Formosa after two years of preparatory work. The 410-foot arch dam, scheduled for completion in 1961, is designed to boost Formosa's power output and to increase rice production by better irrigation and flood control.

Recession held deepest but shortest since war.

RIPLEY-LAUDERDALE NEWS

Mr. Thos. Halliburton carried delegates to the convention held in Memphis at the St. John Baptist Church which is pastored by Rev. A. McEwen Willams. The delegates were Miss Delephine Tyus, Miss Lela Kate Pitts, Miss Mamie Dell Eisom, Miss Nancy Pierson, and Miss Eva Nelson of Holly Grove Baptist Church, From Spring Hill Baptist came Mrs. Mae Julia Bobbie.

IN AND OUT OF TOWN: Miss Kay Frances Vaughan and Miss Ollie Jean Vaughan of Detroit, Mich., were home visiting their mother, Mrs. Willie Mae Vaughan of Haywood County. Also their half sister, Miss Rose Hinds, was visiting her relatives in Lauderdale County. Kay and Ollie Vaughan visited their great aunt, Mrs. Sally Gause and other relatives in Lauderdale County. They have returned to Detroit.

Miss Ossie B. Temple has returned from Kansas City... Miss Juanita Geer is here from Detroit and Miss Mary Lue Buchanan is here from Milwaukee, Wis.

Ailing in Lauderdale County Hospital in Ripley are: Miss Lillie Mae McGimes, Miss Mamie Lee Owen Morgan, Mrs. Flora Dean Davis, all of Ripley; Mrs. Willa B. Pope of South Bend, Ind., Charles Mosby, Bobbie Johnson, Rany Burns, all of Ripley; All English of Fort Pillow and Charles Glass of Henning, Tenn.

MISS M. F. WATTS

MISS MARY FRANCES WATTS, ATLANTA DEBUTANTE visits cousin, Mr. and Mrs. A. G. Shields in Memphis this week. Miss Watts, who was presented in the 1958 Debutante Club by the Simga Gamma Rho Sorority, will enter Spelman College this Fall where she plans to major in English. Miss Watts is interested in Journalism.

King's Book 'Stride Toward Freedom' Hailed

Public officials, newspaper editors and churchmen have unanimously praised Martin Luther King's "Stride Toward Freedom: The Montgomery Story" to be published Sept. 17 by Harper and Brothers.

Roger Baldwin, founder of the Civil Liberties Union, said: "No event in the long struggle for racial equality in the United States was so novel and triumphant as that of the Negro community of Montgomery, Alabama, against segregation on public buses. No story like it has come out of the conflict of races. It is a revelation -- far beyond one people in one community -- of the power of religion in practical action."

Ralph McGill, editor of the Atlanta Constitution, wrote: "Dr King has produced a valuable book which is necessary reading for those who would understand how complex the deep South problem is. There will be many future Supreme Court decisions but too few of them will have a Dr. King to provide leadership which stays within the law and thereby manages to become effective."

From England the Rt. Rev James A. Pike cabled his comment from the Lambeth Conference: "This book may well become a Christian classic. It is a rare combination of sound theology and ethics, realism about one of the most pressing problems of our Nation, and the autobiography of a great man -- indeed one of the greatest men of our time. At the same time the style is as gripping as a good detective story or historical novel.

FOOD PRICES

Wholesale food prices as measured by the Dun and Bradstreet, Inc. index of Aug. 12 dropped to the lowest level in six months, the agency announced. D and B reported the index at $6.57 compared with $6.59 a week ago and $6.36 a year ago.

Recreation Department

(Continued from Page One)

Lincoln, LeMoyne, Foote Homes, Douglas, Dixie Homes, Lincoln, Dunn Avenue, New Chicago, Manassas, Washington, C. M. Gooch and Klondike.

SUPERVISOR STAFF

Direct assistance was given Mr. McDaniel by his supervisory Staff Members who are Mr. Euless Hunt, Supervisor Playgrounds and Community Centers; Mr. James Boone and Mrs. Elaine Campbell, District Supervisors; Mrs. Annie Marie Greene, Supervisor, Dramatics, Crafts, Dancing and Mr. Richard Banks, Supervisor Playground Athletics.

Other Playground Directors assisting were: Mr. Charles Lomax, Miss Mattie Smith, Mr. Charles Patterson, Miss Eliza Young, Mr. Nesbit Blanchard, Mr. Abe Thompson, Miss Barbara Neal, Miss Joan Bramlet, Carlton Veasey, Grady Burson, Mr. George Warren, Miss Ruth Peques, Mr. Robert Robinson, Miss Rose Marie Smith and Miss Valeria Brown.

Mr. Charles Williams, Mr. Jessie Merriweathers, Mr. Horace King, Mr. William Roberson, Miss Mose Yvonne Brooks, Mr. William Knight, Miss Peggy Cox, Mr. Evans, Miss Bettye Hunter, Mr. Frank Davis, Miss Lois Neely, Miss Jessie Peacock, Mr. Flody Banks, Miss Dalestyne Shelby, Miss Mary Mabon, Mr. Percy Washington, Mr. James Black, Miss Nannette Bradshaw, Miss Freddie Jones, Mr. James Swearengen and Miss Marporie Samuels.

Miss Edna Washington, Mr. Thomas Vann, Mr. Charles Baker, Miss June Billips, Mr. Rodell Boyd, Miss Evelyn Vavasseur, Mr. James Payton, Miss Gloria Mathis, Miss Carole Jamison, Mrs. Minnie Anderson, Mr. Woodrow Anne Riddick and Mr. L. D. Ewell.

AUNT LOVES LIFE

LONDON (UPI)— Bernard M. Baruch's Aunt Malvina, 102 Wednesday, told newsmen: "I love life. I have kept myself busy and I've always got something to do. Her celebrated American nephew was 88 Tuesday.

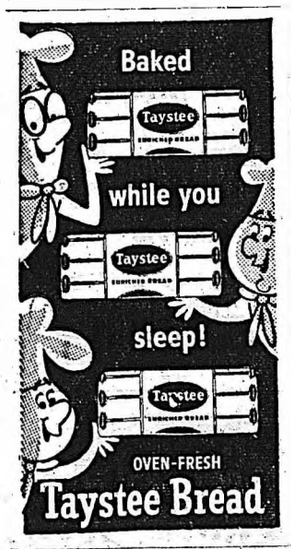

OLIVE STREET MARKET
47 E. Olive St., at Texas

LOANS
—ON—
Automobiles - Furniture
Equipment - Signature
You will like our prompt friendly service, courteous treatment and desire to help.
Open Thursday And Friday Nights Until 8 P.M.
Saturdays 9 A.M. to 1 P.M.
DIXIE FINANCE CO.
152 MADISON - JA. 5-7611
HOME OWNED - HOME OPERATED

New DAISY
Starts SUNDAY!
— 6 — BIG DAYS! — 6 —
WAR HAS RIPPED THE SCREEN BEFORE—
LOVE HAS CROSSED COLOR LINES BEFORE
—BUT NEVER LIKE THIS!

FRANK SINATRA! TONY CURTIS! NATALIE WOOD!
FRANK ROSS Who Gave You "THE ROBE" Presents
Kings Go Forth with LEORA DANA
ADMISSION THIS ENGAGEMENT ONLY:
ADULTS 50c CHILDREN 25c

South And Nation Seen Facing Crucial Test At School Opening

William Broonzy, Famed Singer And Songwriter, Dies

CHICAGO (NNPA)—William L. C. (Big Bill) Broonzy, 55, famous colored blues singer and song writer, died Friday in an ambulance taking him from his home to a hospital.

"Big Bill" was born in Mississippi but came to work in Chicago as a Red Cap in 1920. He won his greatest fame in Europe where he made long tours in 195. and 1954. He was credited with writing about 250 songs. He made his first recordings in 1926.

In recent years he was a member of the "I Come for to Sing" cast which set a long run record of nearly two years at the Blue Note. He also operated his own South Side Tavern.

Mr. Broonzy, considered one of the greatest of the so-called "primitive" guitarists, recently published his autobiography, "Big Bill Blues." His widow, Mrs. Rosa Broonzy, four sisters, and a brother survive.

Frank Heppinstall Drawing Raves On Singing Allegros

ASBURY, N. J. — (ANP) — Making a name for himself as a terrific cocktail lounge musical attraction is Frank Heppinstall, leader of the Allegres, now appearing here at the swank Turf Club.

Formerly a member of Steve Gibson's Redcaps, Heppinstall formed this trio a short time ago and was booked in here just for the season. However, his continued popularity with patrons caused the manager to give him a contract that calls for them to appear here twice a year for the next ten seasons.

Talent scouts from top record labels have been in to see and hear the group and have expressed a desire for Happinstall to ink a contract with them. At present he's waiting until October before he makes a move as he feels it will take until then to build his group into the type that could work any spot in the country.

DR. FRED PALMER'S MUST GIVE YOU

LIGHTER, CLEANER Younger Looking Skin

Yes, in just 7 days be delighted how fast and easy this doctor's formula lightens, brightens and helps clear skin or money back!

NOW FORTIFIED WITH AMAZING "F.A. 7"

Dr. Fred Palmer's Skin Whitener is double strength. What's more, it's fortified with amazing ZINC PHENOLSULFONATE. . ."F.A. 7" It lightens, brightens and quickly helps clear skin of externally caused pimples. Softens blackheads for easier removal. Fades blemishes freckles and off-color spots. Refines enlarged pores. Makes skin fresher, smoother, younger looking

Dr. FRED Palmer's DOUBLE STRENGTH SKIN WHITENER 30c - 60c at druggists

Try Dr. Fred Palmer's Skin Delight Soap 25c.

GETS HAMILTON AWARD—Miss LaBonnie Bianchi of Washington, D. C., a June graduate of the School of Engineering and Architecture at Howard University, is shown at recent ceremonies receiving the Hamilton College Award from Dr. Lewis K. Downing, Dean of the School of Engineering and Architecture. The award, a gold watch, is presented annually by the Hamilton Watch Co. to the engineering or architecture graduate who, in the opinion of the faculty, is "generally outstanding." Miss Bianchi, an electrical engineering major, was a Magna Cum Laude graduate and a leader in campus affairs.

MARCUS GARVEY DAY ATTENDED BY THRONG

NEW YORK CITY. — (ANP) — More than 7,000 people crowded into the area from 125th to 126th Streets on Seventh Avenue Friday night, to celebrate Marcus Garvey Day. Borough President Hulan E. Jack, who issued the Proclamation which, for the first time made the Day official, was among the prominent speakers at this gala affair.

The meeting, staged under the auspices of the United African Nationalist Movement paid glowing tribute to Marcus Garvey who, in the early twenties, launched his Black Star Line and founded the Universal Negro Improvement Association.

In addition to Mr. Jack, speakers were Malxolm X., Minister of Muhammad's Temple No. 7; Arden Bryant, UANM - Advisor on Foreign Affairs; City Councilman Earl Brown; Noel Austin, Assemblyman Candidate; Miss Gloria Toote; Atty. John T. Doles; Henry L. Micheoux, bookstore owner; Bishop Syd St. James; William T. Andrews, Carve Bank; Congressman Adam Clayton Powell, and James R. Lawson, president of UANM.

GARVEY COLORS IN FLAG

Lawson commended Dr. Kwame Nkrumah, Prime Minister of Ghana, for having used Garvey's colors - red, black and green - as the colors in Ghana's flag with a Black star and for having resurrected in Ghana The Black Star Steamship Line, albeit with foreign capital.

"We are fighting", Lawson said, "to see that Ghana will not be dominated by any country, including Israel. We have an ex-Garvey Sea Captain, Commander Garrett - a former U. S. A. Liberty Ship Captain with us tonight. We propose with capital now available from some Africans and some Afro-Americans to buy the Israeli interest in this Line so that it will, in the tradition of Marcus Garvey, be in Black hands!"

The UANM President also announced that he would hold outdoor meetings at 125th Street and Seventh Avenue every Friday and Saturday night from 8 to 10 p. m. in an attempt to raise $10,000 to send a powerful delegation to the All African People's Conference in Accra, Ghana, in October.

McGhee Challenges Cleveland Group To Lift Economic Status

CLEVELAND, Ohio — As a means of testing the desire of Negro residents of Cleveland for larger participation in the economic affairs of their city, Norman L. McGhee president of McGhee and Company, investment brokerage firm here, directed a special message last week to his company's customers and friends urging investment by Negroes in shares of the common stock of the industrial companies that promote and control Cleveland's economy.

Hundreds of Negro Clevelanders responded to the call, and for the past several days the office of McGhee and Co. has been swamped with telephone and personal calls seeking information about and placing orders for shares of stock in many of the leading banks, stores, and manufacturing establishments of Cleveland.

INVESTMENT URGED

In the message to Clevelanders, McGhee declared that the economic status of the Negro population of Cleveland must be lifted to a level of equality with other groups. "The only way", he said, "to achieve this is for the leadership and the rank and file to set aside a part of their earnings and invest in Cleveland's enterprises."

McGhee stated that is is the determined purpose of his company to bring about "integration on the economic front" and insure that Cleveland shall be a city of civic, educational and economic opportunity for its citizens of all races, colors and creeds. "This purpose," he further stated, "will be pursued in every city and state in the nation."

"It is my belief", McGhee said, "that $100 invested annually in Cleveland enterprises by each of the 5,000 Negro families of Cleveland will lift their economic status to a place unequaled by any other city in America."

UNMOVED

LEBANON, Kan. — Lebanon (Kansas, that is) is going to continue to promote itself as the geographical center of the United States when and if Alaska is admitted to the union.

Mayor Raymond Schwette pointed out that momunment marking the geographical center was erected a mile north and a mile west of Lebanon 17 years ago.

The city "has invested a great deal of money in promoting the spot," said Schwette, and doesn't intend to write off its investment.

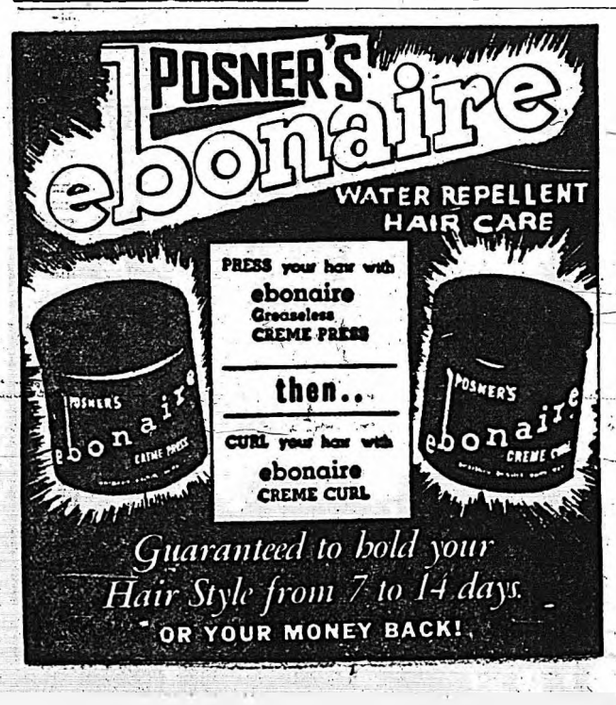

Problems Vary, But Must Be Faced, Lyford Advises

NEW YORK. — (ANP) — With the beginning of this new school year, the South and the nation face an important and unavoidable time of decision. This was the theme of a talk delivered here Thursday night by Joseph P. Lyford, Public Information Officer for the Fund for the Republic, at the Catholic Interracial Forum.

Lyford, who has recently conferred with many civic leaders of the South, indicated that the decisions that will have to be made by Southerners concern not only whether desegregation will be resisted at the various levels of education, but how far they too are willing to go to prevent it. Even more important, he said, is the nationwide decision as to whether some States will be allowed to nullify Federal law regarding the rights of citizens.

SAY FAUBUS' WIN AIDS EXTREMISTS

Among the most important elements giving comfort to the extreme segregationists, Lyford pointed to the recent overwhelming victory of Governor Faubus in Arkansas. On the other hand, he said, the alternatives to desgregation are often so extreme as to force all but the most avid segregationists to pause. He noted as an instance of this such a city as Arlington, Virginia, whose only alternative to admitting seven or eight Negroes to its schools this fall is to close the schools entirely. In view of the fact that few other means of education have been provided by the segregationists in the event of this possibility, there is strong resistance from those who otherwise share their deodogy.

PROBLEMS VARY

The problems and the approaches vary within each State and each City, said Lyford, but in many places there is evident a searching for a more moderate position. He further noted that while John Kasper was again at large to rally extreme elements, this was a source of embarrassment even to most segregationists. The attitude of State and Federal officials, he said, plays a crucial role in the peacable settlement of this vital issue.

Minorities Urged To Seek Better Housing In N. York

NEW YORK—Continuing its campaign for housing integration, the Urban League of Greater New York began distribution this week of a four page, illustrated brochure urging Negroes and other minorities to seek better housing in formerly segregated neighborhoods.

Entitled, "Your Child Deserves A Decent Home," The booklet outlines the provisions of the Sharkey-Brown-Isaacs Law which bars discrimination in most of the city's private housing. Declaring that members of minority groups seeking apartments or private homes can no longer be refused on the basis of race, creed, color or national origin, the booklet describes how to seek housing accommodations and how to file complaints in cases of discrimination.

Copies of the brochure may be obtained by sending a stamped, self-addressed envelope the the Urban League of Greater New York, 204 West 136th Street, New York 30, New York. Bulk quantities of the brochure are available to church, civic and consumer organizations.

Who Knows?

1. What is a short ton, a long ton, a metric ton?
2. Who was the Presidential candidate of the States' Rights party in 1948?
3. What country is Poblacht na H'Eireann?
4. What is the size of the average U. S. Woman's foot?
5. Who painted the "Sistine Madonna?"
6. What British Crown Colony became a self-governing dominion in 1948?"
7. Where is the Yellow Sea?
8. Who wrote "The Rise of American Civilization?"
9. Name the Presidents who were assassinated.
10. How did the U. S. gain possession of the Virgin Island?

(See Answers on Page 5)

Stepin' Fletchit Turns Composer

MEMPHIS —(ANP)—Stepin' Fetchit whose movie characterization of the shuffling, easy-going, drawl voice Negro brought him international fame, has set up shop here to "carry on the Handy tradition and keep Beale Street alive as a thorough-fare of music."

Fetchit is composing modern day songs at the Beale Street address where the late composer W. C. Handy gave birth to the blues. His latest effort, "Father of the Blues", written as a tribute to Handy, will be sung by a 100-voice choir when the Handy Memorial Fund's Blues of Glory pageant is held at Crump stadium Labor Day.

RETIREMENT BEST WISHES — William E. Weir, second from left, who retired last week as chief of the Service Operation's Division of the U. S. Department of Agriculture after 41 years of service, is being extended best wishes by Francis R. Mangham, director of the Department's Office of Plant and Operations. Smiling approval are Mrs. Weir and their two daughters, Juliet, left, and Jeanette, right. Jeanette, a June graduate of Whittier College, Whittier, Calif., has been appointed an elementary school teacher in Los Angeles, Calif. (USDA Photo)

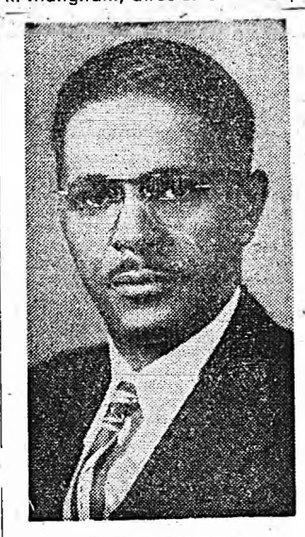

T. H. E. JONES

INSTRUCTION COORDINATOR —Thomas Hardy E. Jones, who has just been appointed coordinator of instruction and chairman of the Administrative Academic Committee at St. Paul's College, Lawrenceville, Va., Professor Jones and the committee will fulfill the functions normally performed by the dean of the college. Dr. Walter N. Ridley has resigned as Saint Paul's dean to accept the presidency of Elizabeth City (N. C.) State Teachers College, a post to which he was recently elected. Professor Jones, since 1946, has been registrar and director of admissions at Saint Paul's.

LEADERS IN FIRST NATIONAL CATHOLIC CONFERENCE FOR RACIAL JUSTICE — Shown are a group of prominent leaders who will play important roles in the first National Catholic Conference for Interracial Justice, to be held at Loyola University, Chicago, August 28-31. All active in the civil rights field, they are (left to right) George K. Hunter, secretary, Catholic Interracial Council, New York City; Hon. Harold A. Stevens, judge, New York State Supreme Court; Elmer A. Carter, member, New York State Commission Against Racial Discrimination; Lawrence W. Pierce, assistant district attorney, Brooklyn, and the Rev. John LaFarge, S. J., founder of the Catholic Interracial Movement in America, who will deliver the keynote address. Delegates from thirty-five CIC councils throughout the United States as well as representatives of other civil rights groups will attend. Theme of the conference will be: "The Catholic Interracial Movement Looks to the Future."

(Associated Negro Press Photo)

MARSALIS MANSION
Airport and Railroad Transportation Provided — CALL
110 Shrewsbury Rd. VE. 5-8161
New Orleans

ELEANOR

Write your problems to ELEANOR, 210 Auburn Ave., N. E. Atlanta (3), Georgia.

The trained man will continue to grow in the world of tomorrow if he keeps a sharp lookout for opportunity.

Euripides, the Greek philosopher, puts it this way: "Whosoever neglects his learning in his youth, loses the past, and is dead for the future.

Knowledge is only part of the ticket to success. Honesty, dependability, enthusiasm, and maturity make up the other part.

Dear Eleanor,

I have a rather serious problem. When I was 18 in '55, I went to a dance with a classmate. Following the dance we and two other couples went off to a "Love Nest" and there we all went too far.

Today I am 22, and I have a three year old daughter, as a result of my indescretion. I told no one—not even the fellow that it was his baby because all the neighbors gave the baby many fathers. I said that I would die before I would tell who was the father!

Every day this little daughter keeps asking about her daddy, and I always change the subject. Must I tell the child's father about this?

He is now in the Air Force. I would like very much for both of them to know each other. I can get his address. I have worked and supported her all alone since she was six weeks old; we now live alone.

I am all upset over the situation. We both are still not married.

Twenty-two and Upset.

Answer: You made a mistake in not informing the fellow of your pregnant condition. He might have been willing to at least share the responsibility of giving the child a legal name. Remember—nothing beats a trial but a failure.

On the other hand, if you did doubt the fellows paternity, then you did right (perhaps) to bear your grief alone—at least until you were surer.

If you are positive that this fellow is the father of your daughter, I advise that you inform him immediately. Perhaps the unexpected will happen. Continue to care for and rear your child as you should.

— —

Dear Eleanor,

Do you know of a good dermatologist that I might consult? Thank you very much

M. A. S.

Answer: Ask your family doctor to recommend one.

— —

Dear Eleanor,

We have a fourteen year old son. In our state a child of fourteen is legally entitled to drive a car and he will soon be old enough. A great many of his friends have already received their licenses and he can hardly wait to take his examination. But I am so worried!

I do not feel that anyone that young has enough judgment to take a car on the road. But my husband thinks I am wrong. What is your opinion?

Mother of S. C.

Answer: I think you will be doing your son a great injustice if you refuse to let him have an opportunity to get his license. That does not mean that you should turn your car over to him, or allow him to use it in crowded area until he has had enough experience to become a good driver.

Personally, I think it would be wiser for an older age limit than 14. But since that is the case in your state and since your child's friends are allowed to drive, you might give him an inferiority complex and incur his resentment if he is not allowed to get his license tag.

Most schools have excellent Drivers' Courses and the boys and girls who pass these are usually much better and more careful drivers than those who teach themselves or get instructions from friends or relatives.

They are not only taught the rules of safety, but those also of courtesy, which are so important.

Dear Eleanor,

I am Barbara Head, age 16. I wish Pen Pals of girls and boys around 17-19.

I am 5 ft., 2 in., weight 112, have a light brown complexion and I am an 11 the grade student.

My hobbies are music, cooking, swimming and making new friends. I will answer all letters. My address is 149 Ashby St., Jackson, Ga. Please write.

Answer: All who might be interested, write to Barbara.

Caution: Do not use Uncle Sam's mail to defraud. He will get you if you do!!

Will Build Hotels

NEW YORK (UPI) —Hotel Corp. of American Friday announced it will build seven new hotels and expand two others at a cost of $15 million. Thursday the company said it had refused an offer of $20 million to sell the Plaza Hotel in New York.

First Aid Jelly For WORK SORE HANDS

Moroline quickly soothes and relieves painful cracks, splits, smooths rough, dry skin, speeds healing. Keep a jar of Moroline in the kitchen and bathroom.

Regular jar 15¢ Get 2½ times as much in LARGE JAR 25¢

NATURE'S BEST PETROLEUM JELLY MOROLINE A PLOUGH PRODUCT

WHY SUFFER ITCHING STINGING SKIN MISERY?

Famous Skin Ointment Has Brought Help To Thousands!

Follow the example of thousands, get Black and White Ointment. Trial size 20c. Regular size only 35c and you get 4½ times as much in large 75c size. Even more reason to buy Black and White Ointment today! Cleanse skin with Black and White Skin Soap.

Relieves Itching, Stinging Of:

- UGLY BUMPS (Blackheads)
- ACNE PIMPLES
- Simple RINGWORM
- TETTER • ECZEMA
- Burning, IRRITATED FEET
- Red, IRRITATED HANDS

BLACK AND WHITE OINTMENT

LITTLE MAN—BIG BRAIN — George Miller, 13, of Mooresville, N. C., the youngest student enrolled for the summer session at Columbia University in New York City, talks with Columbia vice-president, Dr. John A. Krout. Miller, who hopes to be a diplomat, was admitted as a special student on the recommendation of his high school principal. (Newspress Photo).

Children May Not Harvest Crops During School Hours

CHICAGO. — (ANP) — Illinois farmers hiring workers for the fall harvest were reminded Tuesday that the Fair Labor Standards Act prohibits work by children under 16 years of age on farms during school hours. This is in contrast to the South, where Negro schools are dismissed at cotton-picking time.

"The Federal law provides children with a priceless commodity—time to go to school," says Duane A. Wendele, reginal director of the U. S. Department of Labor's Wage and Hour and Public Contracts divisions, the agency which enforces the Act.

The child-labor provisions protect local youngsters and children of migratory workers alike, Wendele pointed out. There is only one exception to the rule prohibiting children under 16 from working in agriculture during school hours of the school district where the child lives while working, he added. The exception is for the farmer's child working on his parents' farm. He also stated that children may lawfully work on farms before and after school hours, and on weekends and other days when there is no school.

"The farmer can easily make sure of the age of any young worker if he asks for an age certificate. A certificate showing the young person is old enough for the job serves as proof of ages for purposes of the Act," Wendele said. These certificates can generally be obtained from local school officials.

The child-labor provisions apply to farmers who engage in interstate commerce or ship produce in interstate commerce or to dealers in the same State who ship the produce in interstate commerce.

Regional Director Wendele said persons who want more information about the application of the Act to children working on farms should get in touch with the Wage-Hour Offices at Room 1100, 105 West Adams St., Chicago 3, or Room 205 Bradley Bldg., 402 East Adams Street, Springfield, Illinois.

VA Machine To Improve Service

Better service for veterans and physicians in the Veterans Administration's hometown medical care program in Georgia should be provided by conversion of paperwork for the program to an electric accounting machine system, the VA said Friday in announcing a change now under way.

Procedures for authorizing treatment, referring patients and paying physicians will be simplified and speeded up greatly, J. H. Slaton, Jr., Manager of the Atlanta VA Regional Office, said.

The program permits veterans with service-connected disabilities to receive care at VA expense from private physicians of their choice, in areas where care at VA outpatient clinics is not available.

Information on patients and physicians for use in authorizing treatment on a fee-basis and posting physicians' bills will be converted to punch cards. Electric accounting machine equipment used will be that of the tabulating machine sections at the VA Regional Office.

The VA said the new system will provide considerable information about patients that is not presently available.

Soviet disavows need for more atom tests for policing.

Haitian regime in suspense; fears new plot.

THE 'BEAT' GENERATION — These are some of the 100 self-described "Beat Generation" who left their haunts last week for a tour of downtown San Francisco, to see how "the Other Half lives." After touring several fashionable hotels and stores, they withdrew to the coexistence Bagel Shop to discuss the arrest of their leader, Eric Nord, on charges of helping two teenage girls run away from home. (Newspress Photo).

GRANDFATHER PROFESSOR EARNS HIS LAW DEGREE

NASHVILLE—Grandfather of three and holder of the B. S., M. A. and Ph. D. Degrees, Dr. Crawford B. Lindsay, professor and head of Tennessee State University's department of English, has added the bachelor of law degree to his distinguised list of academic achievements.

Inspired by the Tennessee State professor's enviable record at the local Tennessee Evening Law School, Neill S. Brown, dean of the school and also Nashville attorney-at-law, commented, "Dr. Lindsay, as a man and as a student, would be a credit to any school."

Dr. Lindsay, a member of Tennessee State University's family for 12 years, has been head of the English department since 1950, when he received his Ph. D. degree from Cornell University.

SCHOLAR-ATHLETE

Aside from such scholarly attainments as having graduated cum laude from Talladega in 1927, and having received two General Education Board fellowships and the Cornell University Scholarship, Lindsay was an athlete of some distinction in the undergraduate days at Talladega.

The Defender chose Lindsay as one of the needs of their first all-American team 1925-26, by virtue of his three years of varsity football. Birmingham hometowner Lindsay is married to the former Rachel Darden of Goldboro, North Carolina. All three of their children are also college graduates. Daughter, Mrs. Hattie L. Sneed is presently a Chicago resident and school teacher; the younger son, C. B. Lindsay, Jr., is a Nashville mail clerk and the eldest Lindsay heir, Dr. L. Lindsay, is a practicing physician in Beldosat, Georgia.

DR. CRAWFORD B. LINDSAY

Althea Gibson On TV Sunday, Aug. 24

NEW YORK — (ANP) — Althea Gibson, U. S. and Wimbledon women's tennis champion, will make her second appearance on "The Ed Sullivan Show" Sunday, Aug. 24.

Miss Gibson, who this summer captured the Wimbledon title for the second straight year, made her singing debut on the show several months ago.

The Sullivan show is seen on the CBS Television Network, 8:00-9:00 p. m. (EDT).

The Answers

1. A short ton weighs 2,000 lbs; a long ton, 2,240 ;and a metric ton, 2,205 lbs.
2. J. Strom Thurmond, then Governor of South Carolina
3. Gaelic for Republic of Ireland.
4. 7 1-2-B.
5. Raphael.
6. Ceylon.
7. Between China and Korea.
8. Mr. and Mrs. Charles A. Beard.
9. Abraham Lincoln, James Garfield and William McKinley.
10. Purchased them from Denmark in 1917.

Sunday School Lesson

JUSTICE AMONG NATIONS

International Sunday School Lesson for August 24, 1958

MEMORY SELECTION: "Great and wonderful are thy deeds, O Lord God the Almighty! Just and true are thy ways, O Kings of the ages! Who shall not fear and glorify thy name, O Lord? For thou alone art holy. All nations shall come and worship thee, for thy judgements have been revealed." (Revelation 15: 3-4)

LESSON TEXT: Isaiah 30: 1-5, 15-18; 31: 1-3; Micah 4: 1-7; Malachi 2: 10; Acts 10: 25-35; Ephesians 2: 13 through 3-21.

The purpose of this lesson it to show that justice must provide the basis for any type of lasting peace among nations.

In the course of studying our lesson text for today, we see an ideal world—a world where men live in peace and love of one another. Looking around us today, in view of current crises, and the spectacle of the major powers each struggling to get ahead in terms of power, with the lesser nations walking a tight-rope, asserting neutrality, frantically trying to keep that neutrality, we sometimes wonder if this Utopia of a world at peace will ever materialize. One thing of which we can be certain—it will not, unless every country puts its shoulder to the wheel and works for peace, with the tools we have at hand, in order to bring this about. There are many difficulties involved in the establishment of peace, but there can be no doubt that we must have law and justice among the nations if we are to survive. We have but one world in which to live, and we have to live in it; we must learn to live in peace. In these days of the treat of atomic warfare it is really "one world or none."

At the present time the United Nations is one of our most important existing organizations working for the establishment of peace and justice. The League of Nations, organized just after World War I, after many years of struggling, failed, partly due to America's refusal to participate and partly as a result of economic inadequacy. Another reason for its failure was the lack of real devotion to the League by member countries. The United Nations, however, (it's successor) has a better chance of survival because its foundations are firmer. More than sixty nations belong to it. Moreover, with the threat posed by man's inventiveness in reducing great distances to a matter of hours, no nation in the world can afford indifference towards its aims-world peace and an amicable settlement by vote of disputes between the nations of the world. In it, therefore, we have placed some of our greatest hopes for world survival.

WORLD LAW AND ORDER

The UN has been able to do some very helpful work in cooperative endeavors in the field of education, culture, and science in order to further justice and promote the rule of law and human rights and freedoms without distinction of race, sex, language, or religion. For these reasons the United Nations is one way of providing a world of law and order instead of one of conflict.

We can recall with pride that America, one of the richest nations in the world, has faced upto, and accepted, the fact that where there is poverty and want, ignorance and injustice, there can be no satisfaction among peoples, and that these conditions will only lead to unrest—a fertile breeding ground for the seeds of war, and that she has shared her bounty with the needy countries of the world, a lot of it through the world-famous Marshall plan, and a lot of it through individual drives to alleviate world suffering, promoted by public spirited groups of citizens motivated by a truly Christian spirit. As a nation we have truly remembered the words of Jesus: "every one to whom much is given, of him much will be required." (Luke 12: 48) and the saying of John (studied in an earlier lesson this month, but bearing repetition here) "if any one has the world's goods and sees his brother in need, yet closes his heat against him, how does God's love abide in him? (I John 3: 17). Christian nations should be the most daring and creative in their programs and proposals for world economic development. Trust in God means, among other things, buying the products of other nations, as well as selling our goods to them. It means trade, rather than economic isolationism. God's view must more and more be our view.

TRUST IN ARMS OR GOD

Torn between trust in arms and trust in God to keep this world at peace, this is a good time for us to remember the teachings of the Bible. Isaiah clearly condemns reliance upon arms and alliances. While we recognize as valid the desire of nations to have freedom from aggression or threat of aggression, in this day and age this security cannot be obtained by military strength on national levels, but by confidence in the authority and strength of the United Nations. As Christians each one of us must work individually to bring the now-er of the churches to support the United Nations in it's endeavor to settle amicably the disputes confronting it today. As a God-fearing nation we can do no less.

(These comments are based on outlines of the International Sunday School Lesson, copyrighted by the International Council of Religious Education, and used by permission.)

National Medics Elect Smith, End Milwaukee Meet

MILWAUKEE, Wis. — The 63rd convention of the National Medical Association has just closed in Milwaukee Wisconsin. The 2,500 delegates voted it the most successful, pleasant and smoothest running convention, from every standpoint.

Donations included $3,000 to the legal and defense fund of the N. A. A. C. P., 2,000 to the United Negro College Fund, $2,000 to the fund for medical education, and generous donations to the Infantile Paralysis Foundation of National Health Council.

Scientific presentations were of the highest order and all of the scientific sessions were exceptionally well attended. The delegates received the most courteous attention at all the hotels, Restaurants, and clubs of Milwaukee.

The distinguished service award gold medal which is given each year for the most distinguished service rendered by the profession on the national level, was awarded to Dr. Leonidas H. Berry of Chicago, Ill. for his pioneering efforts and success in the speciality of diseases of the stomach.

The Gold Medal award to the general practictioner of the year was awarded to Dr. J. D. Merida of Cleveland, Ohio because of his long and outstanding efforts in medical and civic achievements in his locality.

The following officers were elected:

President, Dr. R. Stillmon Smith, Macon, Ga.

President-Elect, Dr. E. C. Mazique, Washington, D. C.

First Vice Pres. Dr. J. W. Maxwell, Milwaukee, Wis.

Second Vice Pres., Dr. P. T. Robinson, Sr., Richmond, Calif.

Third Vice Pres., Dr. H. L. Small, Denton, Md.

Executive Secretary, Dr. John T. Givens, Norfolk, Va.

Assistant Executive Secretary, Dr. A. C. Fentress, Norfolk, Va.

Treasurer, Dr. E. T. Taylor, St., Louis, Mo.

Speaker, House of Delegates, Dr. R. M. Baranco, Baton Rouge, La.

Vice Speaker, House of Delegates, Dr. E. A. Gilkes, Baltimore, Md.

Secretary, House of Delegates, Dr. C. M. Turner, St. Louis, Mo.

Chairman Board of Trustees, Dr Murray B. Davis, High Point, N. C

Secretary Board of Trustees, Dr. Vaughan Mason, New York, N. Y.

New members of the board of Trustees included:

Dr. King S. Jones, Michigan City, Ind., J. A. Long, Palatka Fla. Dr. Eric Mitchell, Norfolk, Va., Dr. A. W. Boddie, Detroit, Mich.

An invitation tto the Havana Hilton Hotel, Havana, Cuba, was received and it is planned to have a clinical cruise there the coming mid-winter for members of the Association and their families.

Detroit, Mich. was selected as next year's convention, Aug. 10-13, 1959 at the invitation of the Detroit Medical Society. The Sheraton-Cadillac Hotel will be headquarters, and the entire facilities of the Gotham Hotel will be utilized.

Glass Plant Reopens

PITTSBURGH (UPI)— Pittsburgh Plate Class Co. is resuming operations of the No. 1 tank at its Henryetta, Okla. facilities which has been idle for repairs since March. The company also is recalling 300 employees to the Henryetta site.

A.F.L.-C.I.O. renews backing of labor bill.

Judge Jackson Asks Elks To Raise Citizenship Level

CLEVELAND, Ohio. — (NNPA) — Judge Perry B. Jackson of the Municipal Court, Elks' grand treasurer, called upon the Elks to make their contribution to achievement of first-class citizenship for all Americans.

On the eve of the annual Elks grand lodge, which is being held in Washington, D. C., next week, Judge Jackson declared that the Elks "face great opportunities and challenges today."

He noted that the President's Government Contracts Committee recently pointed out that the opportunities for colored people in new and highly skilled and technical jobs "are being created faster than we are preparing to fill these jobs."

Several weeks later, he said, a conference of leaders, called by the National Newspaper Publishers Association, pointed up the various ways "we need to develop our own potentials."

MUST CONTINUE FIGHT

"The 49th annual convention of the NAACP just closed has emphasized that not only must we continue to fight in the courts but also in the legislative halls and with government executives," Judge Jackson said, adding:

"We must encourage fair-minded citizen, colored and white, to register and vote and we must promote community opinion that will support the Constitution as interpreted by the Supreme Court.

"We, as Elks, through the grass roots membership in our lodges and temples (women's auxiliaries) throughout the United States have a unique opportunity to assist in this program.

"This kind of a program has from time to time been urged upon by our leaders and we should activate it at the coming convention.

"Let us go to Washington, the Capital of the Nation, to set on foot plans to implement this program and make our contribution to achievement of first-class citizenship for all Americans."

MRA Described As Bridge Of International Confidence

CAUX-SUR-MONTREUX, Switzerland—Arab and British delegates spoke together recently on the same platform at the Moral Re-Armament Summit Conference. "MRA is the one bridge of confidence between Europe and the Middle East," declared a British diplomat. Applause from representatives of the United Arab Republic greeted his words. " I have decided to be guided in my work not by what will forward my career but by what is morally right and will bring unity between the nations."

Taji Jamit from Palestine, manager of the Arab Bank in Cairo, said, "MRA is entirely in conformity with my Moslem teaching. I shall take this treasure back to Egypt."

John Tsiboe, publishers of the Ashanti Pioneer in Ghana, outlined the road of the newly independent nations "not to take revenge nor to copy the experiences of other nations, but to correct the evils in the world." Tsiboe, who has been at the heart of his nation's fight for independence, said, "Just as I had a vision of serving my country through founding a newspaper, so I will use it from now on to propagate MRA for the benefit of the world."

Mrs. Nancy Tsiboe, National Treasurer of Ghana's United Party, and one of her country's foremost women, said that governments could best serve the world by investing in Moral Re-Armament. "It is at a time when all nations are finding fault with each other," she said, "that we realize the greatness of Dr. Frank Buchman in bringing about unity through Moral Re-Armament."

Kelsey-Cobb Institute Opens

The Kelsey-Cobb Institute will open September 8.

Rev. E. K. Hall, the principal, looks forward to one of the best school years in the history of the school at Cordele, Ga.

The principal in announcing the opening state, "We have thoroughly prepared teachers with a mission; a passion, and a zeal which is reflected in the extensive, direct, and individual attention given to students."

Finnish Reds cool to role in coalition regime.

U. N. chief notes growing interest in outer space.

County Agents Urged To Adjust Roles To Needs

NASHVILLE, Tenn.—Farming in the South is making some rapid changes, and the county agricultural agent of the Cooperative Extension Service must change fast, too, in order to continue meeting the needs of farm people.

This is the answer speakers gave at the seventh annual convention of the National Negro County Agricultural Agents Association meeting here recently at Tennessee A. and I. State University, in reply to the organization's question as to the agent's role in a changing agricultural economy.

Principal speaker for the conference was Louis Levine, assistant director, Bureau of Labor Security of the U. S. Department of Labor. He said from an employment point of view, agriculture is a dying industry. The need for manpower on the farm is becoming less year by year as a result of mechanization and farm technology which are displacing sharecroppers and day laborers.

BETTER CONDITIONS

The answer to the problem, Mr Levine said, is increased industrialization in the South, better working conditions for migrant farm workers, and improved educational opportunities to help prepare displaced farm people for non-farm jobs.

Other speakers on the three-day program were Gerald H. Huffman, assistant administrator, Federal Extension Service of the U. S. Department of Agriculture; P. H. Stone, Mr Huffman's assistant; Sherman Briscoe of the USDA Office of Information; and Dr. Ivan E. Miles of Olin Mathieson Chemical Corporation.

The four took part in a symposium on the subject: "Role of the county extension agent in a changing agricultural economy. They stressed the trend toward larger and fewer farms, increased farm efficiency, and the need for part-time and full-time off-farm employment opportunities for small operators.

Mr. Huffman and the members of the panel agreed that in the light of these changes, county agents must (1) become better educational technicians, working more wherever possible through other technicians and specialists, (2) place greater emphasis on farm management, marketing, and farm and home development and (3) give more help to 4-H'ers in exploring career opportunities outside agriculture.

The panel was moderated by W. H. Williamson, assistant state agent of the Tennessee Extension Service. Earlier, he joined with Mayor Ben West in welcoming the group to Nashville. Words of welcome were extended to the delegation of agents from across the South also by Dr. W. S. Davis, president of Tennessee A. and I State University; W. F. Moss, commissioner of agriculture; Dr. W. A. Flowers, director of the university's rural services; and V. W. Darter, director of the Tennessee Extension Service.

A feature of the dinner planned by president of the association, B. D. Harrison, was the presentation of citations to the agents who had been selected in their respective states as County Agent of the Year. These were R. J. Thurston of Alabama; J. B. Stevens, Georgia; Leon Robinson, Louisiana; I. D. Thompson, Mississippi; C. D. Ashley, Oklahoma; J. R. Branham, Tennessee; and K. K. Dangerfield, Texas.

L. C. Johnson, Alabama was elected president.

FORTUNE TELLER DOES THE UNBELIEVABLE

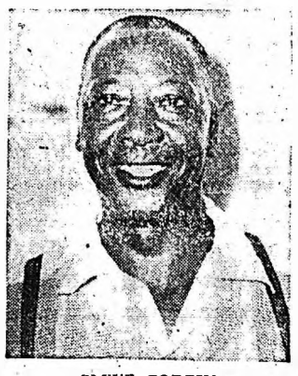

CLEVE CORBIN

This statement was made by Cleve Corbin of Chattanooga, Tenn.

"I had been to many fortune-tellers and gypsies, who called themselves Indians, but they took my money and never did me any good. A newspaper Editor told me about Doc Anderson and showed me where I could order a double offer from him of Fast Biblical Incense (Rev. 8:4, Psalms 16 and 23) with a SPECIAL BLESSING inside and the Mezuzam, the beautiful Charm, which has the promise God made to Moses inscribed inside. (Deut. 6 V 4:9). It is worn by millions to bring success.

My success sure did change and I was able to see Doc Anderson in his office and how glad I am that I did so. I had been blind for three years and had been to many doctors, but they didn't do anything or me. After visiting Doc Anderson a few times my eyesight came ack and I thanked God that he had helped me through this wonderul man. Doc Anderson doesn't claim to be a medical doctor, but he ut his hands on me and we prayed. Since I have been to him my ature has been restored and now I am very happy in my love-life nd am successful financially in every way.

I am putting this in the paper of my own accord to help others ho might need to go and see this wonderful man to straighten out heir lives. Doc Anderson can do any special work you want done. TO ORDER his double offer send $6.00 plus 6c postage or pay postman $6.00 plus charges. $6.00 is the price of his double offer only, not his rice for any personal work. To see him in person call CANAL 2-9719 or appoin ment or write DOC R. C. ANDERSON, 302 West Gordon ave., Rossville, Ga. "Doc" Anderson would appreciate it, if you would ot call after 10:00 o'clock at night or before 8.00 o'clock in the morning.

This statement is made of my own free will and is notarized. Doc Anderson is open seven days a week.

Signed cleve corbin

Witnessed

Sworn to me this 10th. day June 1958 at Chattanooga Hamilton County Tennessee.

KEEP HAIR FROM GOING BACK

NO MORE "HAIR GOING BACK" PROBLEMS!...RAIN... PERSPIRATION...NOTHING AFFECTS A WONDERFUL WATER REPELLENT PERSULAN PRESSING OIL HAIR DO... YOUR HAIR GLITTERS AND SHINES FOR WEEKS ...REMAINS SO NATURALLY SOFT AND NOT GREASY. PERSULAN WATER REPELLENT PRESSING OIL CONTAINS RARE SILICONE... ASK YOUR BEAUTICIAN OR DRUGGIST!

WATER REPELLENT

Persulan PRESSING OIL 79¢

GRAKE LABORATORIES, INC., 10410 Joy Road Detroit 4, Michigan

SKINNY?

Amazing New Easy Way PUTS ON POUNDS Inches, Firm Solid Flesh

Women, men and children who are skinny, thin and underweight because of poor appetite or poor eating habits should try WATE-ON, the latest discovery of modern medical science. There's no cramming with sugary mixtures, no fishy oils, no overeating. Yet cheeks fill out, neck and bust-line gain... arms, legs, thighs, ankles, skinny underweight figures fill out all over the body. Take WATE-ON....either Homogenized Liquid Emulsion or the new condensed food TABLETS... and in normal health you, too, may quickly gain 5—10—20 pounds and more so fast it's amazing. WATE-ON is loaded with concentrated calories so prepared as to be far easier to be used by the system in building wonderful body weight. Also WATE-ON is fortified with essential vitamins and minerals and other body nutrients.

Wate-On Is Healthy

Besides putting on weight, WATE-ON makes for better digestion of fats, improves the appetite, gives quick energy, guards against fatigue, sleepless nights, poor endurance and the low resistance which often accompanies underweight. Very important, WATE-ON Emulsion helps clear the blood of the excessive cholesterol. If underweight is due to disease take WATE-ON under direction of your doctor. So don't be skinny...get WATE-ON Homogenized Liquid Emulsion or WATE-ON Condensed FOOD TABLETS today. Only $3 at druggists. Put on weight fast this easy healthy way or money back. Ask for WATE-ON.

WATE-ON

HERE I STAND
PAUL ROBESON'S BOOK PAPER BOUND $1.00
HARDCOVER: $2.50
Send check or M.O. to:
OTHELLO ASSOCIATES, Inc.
Box 283, Manhattanville Station
New York 27, N. Y.

SPORTS OF THE WORLD

BY MARION E. JACKSON

Southern Association attendance has dropped 144,970 since '57, according to the National Association of Minor Leagues . . . Brutus Wilson, former Winston-Salem and Shaw U., head coach, has joined Eddie Hurt's staff at Morgan State . . . Don Newcombe has given up 201 homers during his career as a major leaguer. His record high was in '55 when 35 golphers careened out of the park . . . Althea Gibson does a repeat guest stint on the Ed Sullivan show, Sunday night over CBS . . . A covered baseball stadium seating 85,000 is scheduled for Tokyo, Japan in 1960 . . .

Japan is going all out for the first covered baseball diamond. Sports scribes there claim that one out of every three games is rained out .... Forces of Gov Averell Harriman are beating a path to the door of Adam Clayton Powell by virture of his landslide victory over Tammany-backed Earl Brown. Harriman faces a crucial test against Nelson Rockefeller, a multi-millioniare whose wealth matches the Harriman's Union Pacific fortune.....

* * * *

PACESETTER — Mrs. Frances Fouch talked with this reporter on the veranda of the New Lincoln Golf and Country Club last weekend. She was in a beehive of activity with ladies who comprise the newly-formed Atlanta Women's Golf Club.

* * * *

This affable group of ladies have formed a livewire links group that should go far. They are playing a regular series of weekly matches. In addition the women plan golf and lunch sessions.

* * * *

The ladies often complain that we neglect them in this column. We are righting this wrong by mentioning a jolly and social group that includes Mesdames Bernice Wilson, Geraldine Ragsdale, Julia North, Dorothy Jinks, Frances Stovall, Bonnie Sinkfield and Misses Beatrice Thomas and Mrs. Mary Hill.

The ladies should go far in their newly-formed organization and we'll be reporting on their activity in a few days.

* * * *

The New Era Golf Club has set the pace for organized tennis in these parts. We hope our fair ladies will come forth some type of project of their own. Bon Voyage, ladies.

HERE AND THERE — The Georgia-Alabama Amateur League, Inc, continues to have a lot of sizzling news. The latest bit of information was released by Commissioner B. T. Harvey who reported the Atlanta Braves won the '58 loop championship.

* * * *

fully violate the league rules and **Harvey points out: "The Rockdale Rawhides, after admitting a violation of league rules by one of their players, and being told of the consequences, did knowingly and wilfully violate the league rules and have been suspended and all games in which the player participated after being declared ineligible will be forfeited to opponents.**

"Therefore, the Atlanta Braves won the 1958 championship and will represent the Georgia-Alabama League, Inc., in playoff with the champions of Birmingham Y. M. C. A. Industrial League, August 30 in Birmingham and August 31, Sept. 1 in Atlanta and finally the champions of the Central Alabama League in Montgomery, Ala., Sept. 6 and Atlanta, Ga., Sept. 7 in a doubleheader..

* * * *

HARVEY WAS IN CHICAGO last weekend attending the National Athletic Steering Committee meeting an seeing the College All-Stars upset the Detroit Lions, 35-19.

* * * *

Harvey has had a busy summer. He taught at Alabama State College, supervised the Georgia-Alabama League, Inc., did a radio show, and attended business of District 6 of the NAIA.

* * * *

He will complete polishing of SIAC football schedules on his return home. My this guy is on the go-go.

NEWS BEAT — Brutus Wilson, former head coach at Winston-Salem State and Shaw University, the latter where he won a CIAA championship, has returned to his alma mater, Morgan State College as a teaching-coaching assistant. Wilson was one of the all-time greats at Morgan State in the early Thirties, and was hailed as one of the best quarterbacks the Bears ever had.

* * * *

In the heyday of Morgan State greatness, Wilson played in the backfield with Tom Conrad, now coach at Winston-Salem. Otis Troupe, a Washington, D. C. detective and standout CIAA arbiter, and Johnny Truglio, now a Lancaster, Pa., businessman.

* * * *

The quartet formed what is now nostalgically remembered as "The Flying Horsemen." He was also a member of the Morgan State basketball team that played 47 games without a defeat.

* * * *

After winning the CIAA football crowd at Shaw U., Wilson's star declined and he spent four years in exile from the collegiate ranks at Edenton High School, Edenton, N. C. He succeeds William A. Hunter, who served as Morgan State backfield coach for the past two years.

* * * *

ANOTHER CIAA SHIFT involves Eddie C. McGirt, who has been named topkick at Johnson C. Smith College in Charlotte, N. C. McGirt starred as fullback for the Golden Bulls in the 40's. A native of Camden, S. C., McGirt coached football and basketball at Camden's Mather Academy since graduating from Johnson C. Smith in 1947.

* * * *

Although this is his first attempt at coaching in the college ranks, McGirt's high school record in football shows 100 victories in 150 games and his basketball teams have won the state championship for the past three years.

* * * *

After receiving his bachelor of science degree in 1947, Eddie earned the masters of arts degree from Columbia University in 1954. He is married to the former Minnie Dannelly of Bishopville, S. C.

Attorney Resigns Post To Become Texas Professor

CHICAGO (ANP)—Kenneth Tollett, supervisor of the Civil Process section of the Cook County Sheriff's office, Friday resigned his duties here to become an assistant professor of law at the Texas Southern University in Houston, Tex.

He turned in his credentials to Sheriff Joseph D. Lohman at a special ceremony in the sheriff's County Building office.

Tollett, 27, graduated from the University of Chicago law school in 1955. Admitted to the Illinois bar in 1955, he will receive a Master's degree in political science August 29, also from the University of Chicago.

WINS SHERIFF'S PRAISE

Sheriff Lohman said, "Mr. Tollett has certainly contributed a great deal to the people of Cook County during his tenure with the sheriff's office. His technical knowledge and devotion to duty is characteristic of that level of professionalization now found in every branch of the sheriff's office.

"It is with a sense of regret that I accept his resignation."

Tollett, who has worked in the sheriff's office since 1955, lives with his wife, Jacqueline, and three-year-old daughter, Erica, at 3130 East 62nd Street, Chicago.

He will begin his teaching assignment when the autumn term begins in September.

KHRUSHCHEV HAS TALK

LONDON (UPI) —Soviet Premier Nikita S. Khrushchev conferred in Moscow Wednesday with former French Premier Pierre Mendes-France, Moscow Radio reported. The broadcast said Khrushchev and Mendes-France had a lengthy talk that covered a wide range of subjects.

LABORATORY COTTON GIN—Getting a look at a miniature cotton gin in a laboratory at Tennessee A&I State University, Nashville, are delegates and participants at the recent convention of the National Negro County Agents Association. Left to right are: G. A. Newbern, the Association's chaplain, Columbia, Tenn.; Dr. Fred Westbrooks, an agronomist at A&I; Gerald H. Huffman, assistant administrator of the Federal Extension Service; Robert F. Jones, Montgomery, Ala.; P. H. Stone of the Federal Extension Service; D. P. Lilly, the Association's first vice president, Okmulgee, Okla.; and Dr. M. F. Spaulding, director of agriculture at A&I.

Fifty Florida Deputy Sheriffs In Convention

By F. D. COLEMAN

PENSACOLA, Fla.—The Florida Association of Negro Deputy Sheriffs, held their sixth annual convention here August 3-4, 1958. The fifty officers and members and vistors who attended the meeting, commended Sheriff Emmett Shelby and his deputy Charlie Cheese, hosts, for the fine hospitality shown them during the session.

Judge Ernest E. Mason, presiding prelate of the Court of Records of Escambia County, and Chief Deputy Wilbur Ambrose, delivered the annual addresses in which they touched upon the sub - topics: "Think," "Work," "Character," "Development of Character,' and "Humility." The religious service at Mt. Zion A.M.E. Church was highly inspirational.

The group accepted a five point objective program for 1958-59 including particular attention to Junior Deputies, Age 12 to 17, all over Florida. In reference to the outstanding service he has rendered as treasurer of the association since it was formally organized in 1953, Deputy Walter J. Coleman of Alauchua County, Gainesville, was elected executive secretary - treasurer, the newly combined office.

Other officers elected included: president, Deputy Sergeant Horace Monroe, Ocala, Marion County; vice president, Deputy Willie Weston, Jacksonville, Duval County; second vice president, Deputy Patrick Duval, Ft. Pierce, St. Lucie County; secretary, Deputy D. J. Johnson, St. Augustine, St. John's County; executive secretary- treasurer Deputy Walter J. Coleman, Gainesville, Alauchua County; board of directors chairman, Deputy Curtis L. Talfair, Fernandina, Nassau County.

DISCOVER ARMS CACHE

AMMAN, Jordan (UPI) — The government announced Wednesday the discovery of a cache of arms bearing Syrian markings at the village of Howara, 10 miles from the Syrian border. A number of gunrunners were arrested.

Allen, Benedict Award 138 Degrees At Commencement

COLUMBIA, S. C. — One hundred and thirty-eight seniors from Allen University and Benedict College were awarded degrees Thursday evening at the fifth joint summer commencement exercises of the two Columbia schools.

Dr. John F. Potts, president of Voorhees Junior College, Denmark, S. C., was the featured speaker before a capacity-filled crowd in the Benedict auditorium.

Dr. J. A. Bacoats, Benedict president, conferred degrees on 78 candidates including 53 Bachelor of Arts degrees, 11 Bachelor of Science degrees, five Bachelor of Science degrees in Business Education, eight Bachelor of Science degrees in Physical Education and one Bachelor of Divinity degree.

Dr. Frank R. Veal, Allen president, conferred degrees on 60 candidates, including 10 Bachelor of Arts degrees, four Bachelor of Science degrees, 30 Bachelor of Science degrees in Elementary Education, three Bachelor of Science degrees in Home Economics, five Bachelor of Science degrees in Business Education and eight Bachelor of Science degrees in Physical Education.

Benedict's five honor graduates -- all Cum Laude -- were Charles L. Clark, Lottie R. Wright, Ernestine Hutto, Janet L. Ladson, and Pleasant J. Lewis.

Allen's Cum Laude graduates were Margaret J. Brown and Helen G. McIver.

The Benedict graduates included:

BACHELOR OF ARTS: Rosa Able, Bannah M. Adams, Helen Aiken, Naomi F. Atkinson, Joseph B. Best, Vinnie B. Blount, Ruthie M. Brooks, Greta J. Burton, Zoretta M. Campbell, Charles L. Clark, Carrie B. Cooper, Mamie L. J. Cowan, Essie H. Crawford, Elvira S. Everly, Eva M. Grant, Jennie L. Grier, Eugene W. Hagans, Sylvia L. Haile, Isiah Harvey, Lillian L. Hughes, Russell J. Jackson, Samuel L. Jackson, Jr., Fairbell L. Jenkins, Harriett Johnson, Earle R. Kegler.

Also, Mildred M. Kibler, Robert M. Lee, Ethel S. Lindsay, Ruth M. Mattison, Cleola Moody, Henrietta G. Moore, Theodore R. McFadden, Gladys Y. Palmer, Susie A. Poag, Luneal Perry, Chaney B. Pratt, Helen P. Reaves, Savannah V. Rubens, Ruthie D. Sarvis, Mamie R. Simmons, Barbara L. Sullivan, Margie C. Taylor, Lee A. Taylor, Zack E. Townsend, Beatrice T. J. Vance, Emilie P. Watson, Addie L. F. White, Henrietta B. Wilkes, Lottie R. Wright.

BACHELOR OF SCIENCE: Juanita F. Dukes, Israel I. Elmore, Jesse Feldon Jr., Charles R. Foster, Ernestine Hutto, Janet L. Ladson, Pleasant J. Lewis, Flecher L. Martin, Jr., E. Stinson Tillerson, Joseph N. Walker, Grain E. Woods.

BACHELOR OF SCIENCE IN BUSINESS EDUCATION: Willie Mae Anderson, Raymond W. Leverette, Shirley J. McElrath, Mattie Spann, Mamie Young.

BACHELOR OF SCIENCE IN PHYSICAL EDUCATION: Edward H. Anderson, Charles Darling, Raysaw L. Gaddy, Berneatha S. Harris, Eddie A. Parker, Herbert L. Peeples, Jr., David L. Parks, William Powell.

BACHELOR OF DIVINITY: Leslie C. Sanders.

The Allen graduates included:

BACHELOR OF ARTS: Nathaniel P. Bennett, Thomas S. Fuller, Charles J. Graves, Thomas R. Grey, Earl H. Johnson, Edward E. Morris, Robert L. Murphy, Charlie O. Rogers, Jr., Fred Session, Henrietta Whitmire.

BACHELOR OF SCIENCE: Abbie Jean Bouie, Nathaniel Crews, Minnie N. Hunter, Arnold B. Sherman.

BACHELOR OF SCIENCE IN ELEMENTARY EDUCATION: Hattie L. Adams, Margaret J. Brown, Anna M. Dukes, Ola P. Fitzpatrick, Sadie B. Green, Maude E. Heath, Sophia A. Ingram, Simpson Jefferson, Rebecca M. Johnson, Verlee Legette, Rip I. Lemons, Jr., Helen G. McIver, Lucile V. Martin, Dorothy Moultrie, Katie L. K. Paraham, Frank B. Patrick, Jr., Jeanette S. Robinson, Ruth W. Rucker, Susan A. Ruff, Lillian G. Williams.

BACHELOR OF SCIENCE IN HOME ECONOMICS: Susie M. Fulton, Barbara J. Patterson, Mary E. Hankerson.

BACHELOR OF SCIENCE IN BUSINESS EDUCATION: Theodore R. Barr, George W. Davis, Betty A. Haigood, Rudolph V. Wise, Laura C. Younger.

BACHELOR OF SCIENCE IN PHYSICAL EDUCATION: Alphonso Fields, George F. Gause, George Gladman, Jr., Doris J. Grey, William Harris, Joan C. King, James T. White; Susan Wine.

21 DIE AS PLANE CRASHES IN HEAVY FOG—At least 21 persons died when a Northeast plane bound for Nantucket, Mass., from New York with 34 persons aboard crashed in a heavy fog and exploded. Among those killed as the two-engine plane plunged into a wooded area, less than a mile from the Nantucket Airport, was Gordon E. Dean (top, left), 52, former chairman of the Atomic Energy Commission. Thirteen survivors were rushed to the hospital, where many were reported in critical condition. At top, center, is a section of wing and wheel of the ill-fated airliner. A large section of the plane's wing (top, right) stands on end after the crash. At bottom, smoke is still pouring from the twisted wreckage of the New York to Nantucket airplane.

LAWSON CALLS FOR UNITY AMONG AFRICAN NATIONALISTS

NEW YORK — James R. Lawson, President of the United African Nationalist Movement, called upon all Nationalists and Graveyites and others interested in Africa to unite their efforts. Mr. Lawson made this plea before Vanguard Division Number 394 of the Universal Negro Improvement Association at 104 West 130th Street at the celebration of the 71st birthday of the late Hon. Marcus Gravey. Over 100 persons were in attendance at this dinner meeting. Raymond Lewis, President of the UNIA, presided, J. E. Louis, President of the Liberian Society, also spoke.

Lawson continued that unity of all African factions was necessary in the United States if the improvement of the black man in America and Africa was to really make progress. He also decried that hate of other peoples was not necessary for the black man to achieve his goals, and that love for one's own is the important thing.

STRESSES CONFERENCE

Mr. Lawson, who is heading a nation-wide fund-raising campaign to send a delegation to the All African People's Conference in Accra, Ghana, in October, also urged support of some 10 different nationalist groups for this meeting. He stated also that at least $10,000 was needed to send a representative delegation to this Conference. He said that groups other than nationalists were also being asked to support this project. Among those are the national meetings of the Masons, Shriners, the Medical Association, the (I. B. P. O. E. W.) Elks, Association of Musicians, the Order of Odd Fellows, the Scottish Rite Masons and dozens of others. Appearances will also be made before the National Baptist Convention, the CME Church Conference and others.

The headquarters of this drive is at the Hotel Theresa, 12th Street and Seventh Avenue, New York City.

Floyd Patterson Climbs Off Canvas To Kayo Roy Harris

BY JACK CUDDY

LOS ANGELES—U P I—Heavyweight champion Floyd Patterson climbed off the canvas Monday and came on to floor Roy Harris four times for a 12th-round knockout and his first defeat in their gory title fight at Wrigley Field.

Game but blood-smeared Harris of Cut and Shoot, Texas, was so battered at the finish of action in the 12th round that his trainer, Bill Gore, asked referee Musky Callahan to stop the bout. Callahan did that before the bell rang to start the 13th and he ruled it a 12th-round knockout under California rules.

Harris, seeking his 23rd straight victory and the world title, floored Patterson with a right to the chin for the count of four in the second round and buckled his knees twice later in that session.

Then Patterson, weighing 184 1-2 pounds to Harris' 194, began to work on the challenger's head and body. In the third round, he gashed Roy's left eyelid and brought blood to the nose.

FIGHTS BACK BRAVELY

Harris fought back bravely in the Texas tradition but took a terrific battering thereafter. He suffered a gash at the corner of his right eye in the fourth round that was bleeding profusely before the finish. He also suffered a cut in the fifth round further back on the right temple.

Harris bled so profusely that even Patterson's white trunks were stained crimson before the finish.

In the seventh round, Patterson floored the dark-haired challenger with a right to the chin for a count of eight. The bell rang almost instantly thereafter and may have saved him.

In the eighth round the bobbing and weaving Patterson, fighting from behind the defensive gloves at both sides of his head, dropped Harris twice. A left-right combination sent him to the canvas for a count of seven and shortly thereafter a right to the head dropped him for the count of three.

12th Round Kayo Ends Challenger's Dream of Victory

Although Harris was weakening from the head pounding and the terrific smashes to the body, he continued fighting back and poking at Patterson with left jabs and now and then shooting in a sneaker right to the head.

CROWD CHEERS

A right to the body in the 10th round made Harris hold and then he was shaken with several hooks and rights to the head. Meantime, Harris landed two good rights and brought a cheer from the crowd unofficially estimated at 13,000.

Harris surprised by fighting almost on even terms in the 11th round but near the finish he took a withering series of punches to the head.

Early in the 12th round, the champion floored the gory Harris with a right to the chin. Harris started to rise from one knee at the count of two but decided to take advantage of as many counts as he could. He returned to the knee until the count reached nine then he rose.

Almost as soon as he regained his feet, a left hook staggered him and knocked him into the ropes. After that, he was nailed with a succession of rights and lefts that hammered him about the ring. Near the end of the round a left-right combination to the chin sent him staggering backward and then a left to the head buckled his knees but he remained on his feet as the bell ended the action for that period.

The challenger's father, "Big Henry" Harris who had worked in his corner as a second at the bottom of the ring steps handling equipment, said "he ran out of gas in the third round. I knew Roy had little chance after that."

HARRIS PRAISED

Patterson, praising Harris for his gameness, said the challenger had hit him hard in the second round when he went down but that he had slipped at the time he was hit.

It was Patterson's 45th knockout victory in his last 46 starts and it was his third defense of the heavyweight title he had won by knocking out Archie Moore in November, 1956.

Despite the challenge's 22 consecutive victories, he had gone into the ring Monday night an underdog at 6 to 1. Some of his supporters had figured that if 25-year-old Roy could last six or seven rounds, his great stamina would enable him to come on and outpoint the champion. But those supporters had not figured on the terrific body beating Patterson gave him round after round.

Harris showed great courage but defensive weaknesses as he back -pedalled and moved from side to side. He appeared unable to avoid the champion's body shots and he neither blocked nor slipped most of the head punches when the champion would get within range of him.

Harris took a battering but he won many admirers for his gameness and he will receive a guaranteed $100,000.

Patterson, who hadn't fought in nearly a year, also earned respect-because of the power in his punches and will receive at least a guaranteed $210,000 and perhaps more.

Educator Misses Doomed Airliner

By HOWARD L. JACKSON

NEW YORK CITY — (ANP) — Due to a last minute change of plans, Henry S. Williams, educator in the St. Louis public school system, missed death on the ill-fated KLM Super-Constellation. The Dutch air liner crashed into the sea in a storm off Shannon, Ireland Thursday carrying 90 passengers and crew members to their deaths.

Williams, assistant principal of Vashon High School, had completed a month's tour of Europe and was scheduled to return to the United States from Amsterdam, Holland, on the fatal flight 607. He told the writer that something led him to switch his plans and take an earlier plane.

Williams, who has made trips across the Atlantic, once before had a narrow escape. The air liner on which he was returning home was caught in a storm over the mid-Atlantic. The pilots guided the plane out of the hurricane by taking a course that landed the ship safely in Greenland.

The globe-trotting educator stated that Europe is plainly showing the influence of American music and entertainment and that American cars and types of shopping centers are very popular. He stated that the American Pavilion at the Brussels Fair, featuring many Negro headliners, was the hit of the world exposition.

Lift Cyprus Curfew

NICOSIA, Cyprus (UPI) —British officals lifted the last curfew still in force on Cyprus Friday to ease tensions further following Prime Minister Harold Macmillan's latest appeal for peace. The order allowed 6,000 persons in three southeast villages to leave their homes for the first time in 12 days.

Morris College Graduates Hear Address By Abney

SUMTER, S. C. — Rev. J. J. Abney, president of the Sunday School and Baptist Training Union of South Carolina, delivered the principal address here last week at the summer convocation of Morris College.

Fifty-seven seniors received degres from Dr. O. R. Reuben, Morris president.

Honor graduates were James McMorris, Bertha M. Floyd, Rebecca E. Cason, Elois Grice, Julia Haire, Venice T. Harley, Louvenia M. Jackson -- all Cum Laude.

The graduates included:

BACHELOR OF ARTS: Dan R. Bodison, James Cooper, Rebecca W. Dargan, Willie A. Davis, Richard Dinkins, Earlene Doby, Harold E. Fair, Ada Mae Gee, Curnie D. Ham, Robert Jackson Mr., James O. McMorris, Annie M. Riley, Adolph Simmons, Booker T. Wallace, John W. Wright.

BACHELOR OF SCIENCE: Marion Addison, Rufus Addison, Rebecca E. Cason, Herman Bright, Dorothy M. Glover, Helen E. Grate, Charles H. Goodman, Julia Haire, Vencie T. Harley, Marvin McAllister, Nellie T. Reese, Ellie H. Sumter, Roosevelt Thomas.

BACHELOR OF SCIENCE IN ELEMENTARY EDUCATION: Georgia O. Betha, Ruth Brogdon, Josephine Cooper, Fay M. Digby, Florence A. Donald, Bertha M. Floyd, Elneeda G. Fore, Rowena G. Fulmore, Elois Grice, Eliza W. Hawkins, Shirlie A. Ibeawuchi, Louvenia M. Jackson, Annie L. Long, Ellen B. McKnight, Ethel D. Milligan, Margaret L. Nelson, Susie P. Nelson, Johnny P. Pendarvis, Johnnie M. Peterson, Mamie M. Peterson, Ella B. Reid, Mary C. Sabb, Ethel G. Reynolds, Inez L. Scarborough, Syble Y. Scott, Mary L. Thompson, Loree V. Void.

To Continue Segregation

ROANOKE, Va. — (UPI) Colored children will still be barred from the American Legion's annaul oratorical contest and Colored Legion posts will continue to be designated by race, the Verginia Department of the American Legion voted at its annual convention here recently.

Florida Schools Open To Seminole Indian Children

TALLAHASSEE (UPI)— Hendry County will open its public schools to Seminole Indian children this year for the first time, State Supt. Thomas D. Bailey disclosed Tuesday.

Indians have been attending public schools with white children for years in Dade, Broward, Collier and Glades counties. Hendry has been the lone holdout and even now it wil lnot let down the bars completely.

Bailey said local officials agreed to enroll Seminoles only from the sixth grade up in September and try to make provisions in the fifth grade it possible. Next year, he said, public schools will take Indians from the fourth grade up.

SPECIAL SCHOOL

Hendry County refused to make any commitment for grades one through three. These younger Indians will continue to attend the special school at Big Cypress reservation.

Bailey and State Indian Commissioner Max Denton said a shortage of classrooms and transportation difficulties were the major reasons cited by local authorities for barring Indians in the past. They said there also was some racial feeling, but not enough to cause difficulty.

The language barrier and an almost complete absence of knowledge of the ways of the white man is the principle problem with the younger children, Denton said. Few of the Seminoles starting school can speak English and almost none are familiar with sanitary customs.

Almost Everybody Who's Anybody... Prefers GORDON'S London Dry Gin

It's gin as gin should be . . . velvety smooth . . . traditionally dry. Gordon's superb liqueur quality means sustained flavor in every drink. And it's SO SMOOTH YOU CAN ALSO ENJOY IT STRAIGHT.

There's no Gin like GORDON'S

AVAILABLE IN 4/5 QUART

94.4 PROOF • 100% NEUTRAL SPIRITS DISTILLED FROM GRAIN • GORDON'S DRY GIN CO., LTD., LINDEN, N. J.

Former Melrose Football Star To Shine For Alabama State

Along The Sports Trail

BY SAM BROWN

Although the Detroit Lions were two or three touchdowns favorites annual football game of the Chiover the Colege All-Stars in the cago Charities, they came out second best as the All-Stars surprised them by handing them the short end of a 35-19 score.

The determined way in which the pro champions started out, many fans thought that the All-Stars would be easy pickings for them, but the cocky All-Stars showed that they too, knew something about the game, even though they had not been playing for pay.

Somehow, it seemed that the crowd was pulling for the All-Stars as reports state the 70,000 odd spectators went wild when the All-Stars took command and moved out in front early in the second quarter. Perhaps it is true that the average sports fans lean towards and pull for the underdog. There seems to be something in the old cry of knock the champion down.

Of course, the All-Stars have won before, but there were those who considered the champion Lions as one of the strongest pro team in the history of pro football. They pointed out how the Lions had knocked over their opponents during last season, and then taking the world title in championship fashion. It was enough to surprise the form players.

The last time the All-Stars won was in 1955 when they defeated the Cleveland Browns, surprising them to the tune of 30-27. This year's victory is the eighth triumph for the All-Stars against 15 losses and two ties, a very respectable showing by any yardstick.

The death of Henry 'Red' Sanders, coach at UCLA Thursday night recalls to mind the many good things said about him by athletes who played for him, or knew him as a coach. Many with whom we have talked, who knew him have said he was one of the best coaches and finest gentlemen they had met.

The World Champions Milwaukee Braves have just about asserted themselves, and serving notice on the Giants, Pirates and all other concerned that they are really champions, and intend to take the 1958 pennant by an even larger margin than last year.

A few days or rather nights ago, we stopped over in Cincinnati on our way to New York City, and saw the Braves deal the Redlegs a double defeat in a twin-bill before an almost capacity house. It It was not hard to see just why the Braves are champions, as they took both games two or three of their top flight players on the sidelines.

With Bill Burton and Wes Covington sidelined, the champions had Andy Pafko in left field and Felix Mantilla in center. Mantilla, an infielder played the center field spot like a veteran, making two thrilling catches that brought applause from the stands, and connected for two hits in the first game, one a line drive double against the center field wall, and two in the second.

With men on the bench like that it is only natural to consider the Braves as in so far as the pennant is concerned. Lew Burdette hurled the second game and kept the Redlegs well in hand, as he showed his pitching wizardry. Pizarro had tamed the Redlegs in the first game.

An odd play came up in the second game which made the Redlegs look like sandlotters instead of major leaguers. With Milwaukee runners on first and third, the Redlegs pitcher caught the first base runner too far off base, but was trapped in a chase. With the ball being passed a dozen or more times from first baseman to shortstop and second baseman, the third base runner darted for home.

The first base runner made it back to first base safely as the ball was thrown to the catcher to catch the runner trying to score. This runner was caught in a chase, between third and home. Finally, he was hit in the back with the ball thrown by the catcher and made it back safely to third base as the fans went wild. Was that big league or sandlot stuff?

PHILANDER PANTHERS START GRID TRAINING

LITTLE ROCK, Arkansas—The Philander Smith College Panthers will be paced during the 1958 football season by Harrison Johnson recognized by the NCAA as a top-notch TD-maker, according to Coach M. L. "Mike" Summerville.

Coach Summerville stated that the switfly-moving Johnson, an All Conference (Gulf Coast) halfback, will be out to better his 1957 record of 10 touchdowns and 4 extra points, and lead his teammates to an all-time high scoring record and the Conference Championship. Johnson, a 6' 195 lb. junior, comes from Memphis.

The Philander Panthers will be strengthened by 23 returning lettermen to give them an enviable backlog of experinece. Other 1957 All-Conference players expected to spark the Philander team are Big Manual Twillie, 6' 2" senior tackle from Forrest City; Curtis Fountain, sophomore, Camden, and Wilbert Gaines, junior, Helena, ends.

Additional seasoned gridironers helping to brighten the outlook for the Panthers include: Charles Osler, Little Rock; Norman Handy, North Little Rock; Solomon "Jackie" Hill, Elijah Pitts and Sam Pitts, Conway.

Willie Guest, Cecil Twillie, and Melvin McAllister, Forrest City; Eddie Boone, Stuttgart; Elbert Crawford, Helena; Herbert Gates, St. Louis, Mo.; Frank James, Choctaw, Okla.; Eugene Johnson, Ft. Smith; Peter Lee, Memphis, Tenn.; Worth Lond, Durham, North Carolina; Alvin Mitchell, Choctaw, Okla.; Charles Odom, Gallatin, Tenn.; Charles Parker, St. Louis, Mo.; and Eugene Roland, Oklahoma City.

The Panthers will play their first home game September 27, when they tangle with Dillard University (New Orleans) in War Memorial Stadium.

24th Annual East-West Game Slated At Sunday At Chicago

The 24th annual East-West Game of the Negro American League will be played Sunday in Comiskey Park, Chicago. Memphis and Kansas City will furnish players for the West team, while Detroit and Birmingham players will compose the East team.

The league composed of only four clubs has been carrying on in a maginificent manner to keep baseball alive, and develop players to their fullest capacities. Many players now in the major leagues got their start in the Negro American League, and at one time played in the annual classis.

Dr. J. B. Martin, league president and the club owners have gone all out to bring out a large crowd. According to reports, Chicago fans have been talking about the game more in recent weeks than at any time in the past ten years.

Jackie Robinson star of the former Brooklyn Dodgers, who starred in the 1945 East-West Classic as a member of the Kansas City Monarchs, will pitch out the first ball. Other celebrities will be on hand to add to the classic.

Among the Memphis Red Sox players taking part in the game are: James Banks, first base; Rufus Gibson, second base; Albert Strozier, shotstop; Lonnie Harris, center field; Ray Haggins, rightfield; Isaac Barnes, catcher; Charles Pride and Paul Jones, pitchers.

William (Dizzy) Dismukes will manage the West team, with Ed Steele of the Detroit Stars in charge of the aEst club. Dismukes is no stranger to East-West classic, having been a member of the Kansas City Monarchs many years. Steele is well known to baseball fans, having been an outstanding outfielder with the Birmingham Black Barons, and played in several East-West games.

New Junior College To Open At Conway, S. C.

CONWAY, S. C.—Plans have been announced for the opening of a new junior college for Negroes here September 1st.

The announcement said the college will be operated by Allen University, Columbia.

Plans for the institution began began to take effect two years ago when the Marion County Parent-Teachers Association suggested the junior college and a committee, headed by Dr. E. A. Finney, Whittemore High School principal here, was named to study the area's needs.

The committee found no facilities for higher education in the area and noted the small number of Negro high school graduates who went to college.

Local citizens offered to help and the Marion County Board of Education offered assistance.

Dr. Frank R. Veal, Allen University president, agreed to provide professional guidance.

For the first year, courses corresponding to the Allen freshman program will be offered.

Other courses will be added as needed.

Firestone Gets Contract

AKRON, Ohio (UPI) —Firestone Tire and Rubber Co. announced receipt of a $3 million Marine Corps contract for building 13 bulk fuel handling systems.

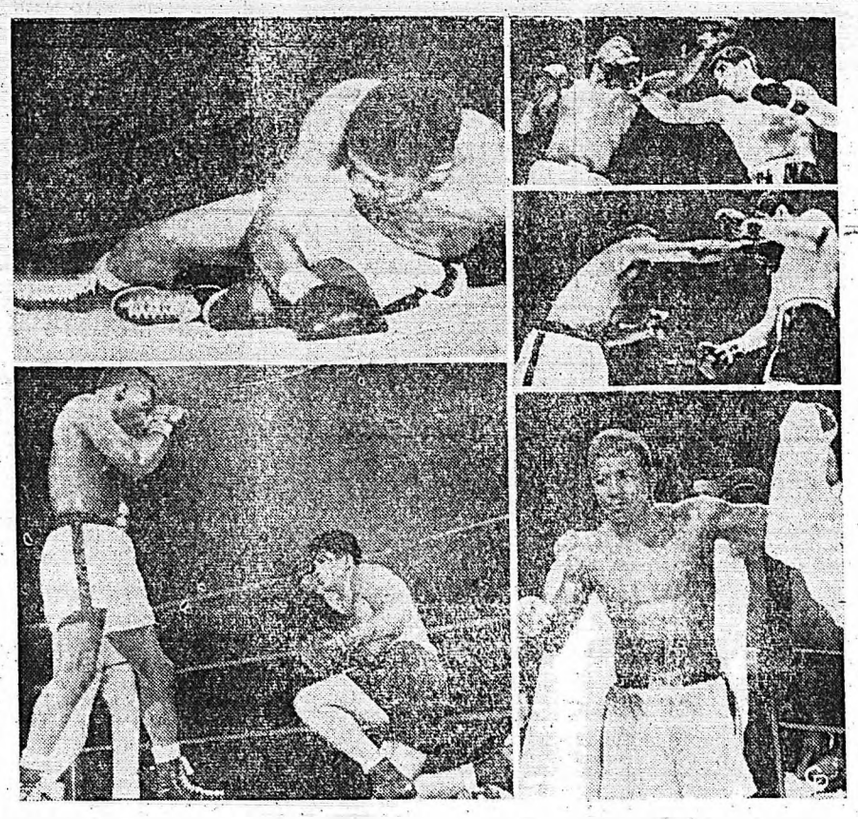

PATTERSON KEEPS HEAVYWEIGHT TITLE—Floyd Patterson, heavyweight champion of the world, goes to the canvas (top, left) in the second round of his 15-round title bout with Roy Harris in Los Angeles. Back on his feet a moment later, the title-holder from New York waged a winning battle against the challenger from Cut 'n' Shoot, Tex. In the 12th frame, Harris landed a right on Patterson's chin (top, right) but left himself open for a staggering return. Patterson had Harris on one knee (bottom, left) at the end of the round and won an official knockout when the challenger could not answer the bell for the 13th. At right is Patterson, the winner and still champion.

Stars Have Been In League For 6 Years

By J. D. WILLIAMS

(First in a series of three articles on the Semi-Pro League teams which had the best records this season.)

The Letter Carriers will play the winner of the Warriors-Hardwood series in a best-two-out-of-three playoff at Lincoln Park beginning Saturday at 4 p. m. Two games between the two will decide the championship at Martin Stadium Sunday beginning at 2 p. m., if the second game is necessary.

Since the Warriors were favored to win the playoff against the Hardwood Stars, let's review the record of the Hardwood team.

The Hardwood Stars have been in the league for six years. They were sponsored by Bruce Flooring Company the first year, and the second year they changed over to Hardwood.

HAD THREE BOSSES

The Stars have had three managers. Alonzo Patterson has been at the helm of the team for the past four seasons. They won the Division crown in 1954 only to be defeated by the Ellendale All-stars and "Charley Williams" for the city title. They have had a hard-hitting club for awhile, and their pitching and fielding has been erratic. Their worst year was 1956.

Johnnie Burton, a long-time employee of Hardwood, is the guiding spirit of the team. Ray Sharp, manager for the Hardwood company, sees to it that the men are well-equipped.

So we congratulate Lonzo Patterson, Johnnie Burton and Company for a swell job in holding the team together and winning the championship of Division 2 over such teams as the Athletics and the Magicians. Patterson is a cool manager who yells rather softly only when his team has several run-ins with the umpires. He has a wife and children and is very much a family man.

The fellows have promised quite a few things if they win the championship. But win or lose, they will be hard to beat. And I wish to predict them well. Yet, I predict the Warriors will be hard to beat and will take 2 out of 3 for this important playoff.

Oh, yes, I almost forgot to mention that the Stars slaughtered the Memphis Trojans for the title in their division. All I can say about that is, "BETTER LUCK NEXT TIME, TROJANS. Back to Troy, boys.

Next: Warriors.

New Dormitory At School For Deaf Under Construction

CAVE SPRING, Ga. — Groundbreaking for a new dormitory at Georgia School for the Deaf, Negro division, was held recently.

Participants in the ceremony included Aldred L. Davis, superintendent of the school; Alvin J. Hill Jr., principal of the Negro division; Laney Montgomery, of Rome, and Mrs. Elvira P. Smith, teacher.

The dormitory will provide accommodations for 45 large girls one house-parent and two living or recreation rooms. Cost of construction of the building will be $100,000, exclusive of furniture and equipment. Completion of the dormitory is expected in October.

HANGS HIMSELF

WASHINGTON, D. C. (NNPA)—Arrested on charges of speeding and driving without a license, a 36 -year old soldier, Pfc. Nello Reynolds of New York, hanged himself in a Hyattsville, Md., jail cell Saturday with a necktie.

Jack, Manhattan Borough Head, Promotes "Rights"

By SAMUEL P. PERRY, JR.

NEW YORK CITY — (ANP) — It was revealed by Manhattan Borough President Hulan R. Jack that he would personally introduce a plank in the Democratic State platform strongly urging that New York take the leadership in promoting civil rights and the end of segregation in the United States.

Formally notified of Mr. Jack's intentions were Governor Averell Harriman, Mayor Robert Wagner, Secretary of State Carmine De Sapio and Democratic State Chairman Michael Prendergast.

They were formally notified by a letter from Mr. Jack who said in part:

"I will offer a proposal (at the August 25-26 State Democratic Convention in Buffalo) that the convention pass a resolution that this state is firmly committed to take the leadership to promote a vigorous program to insure all of our citizens full and equal opportunity; that we will work to end segregation in this nation by obtaining the support of all the state to a common program."

Mr. Jack recommended that the resolution support publicly "prompt implementation of the U. S. Supreme Court decision on integration in schools" and the guarantee to every citizen "the protection of his equal rights without equivocation."

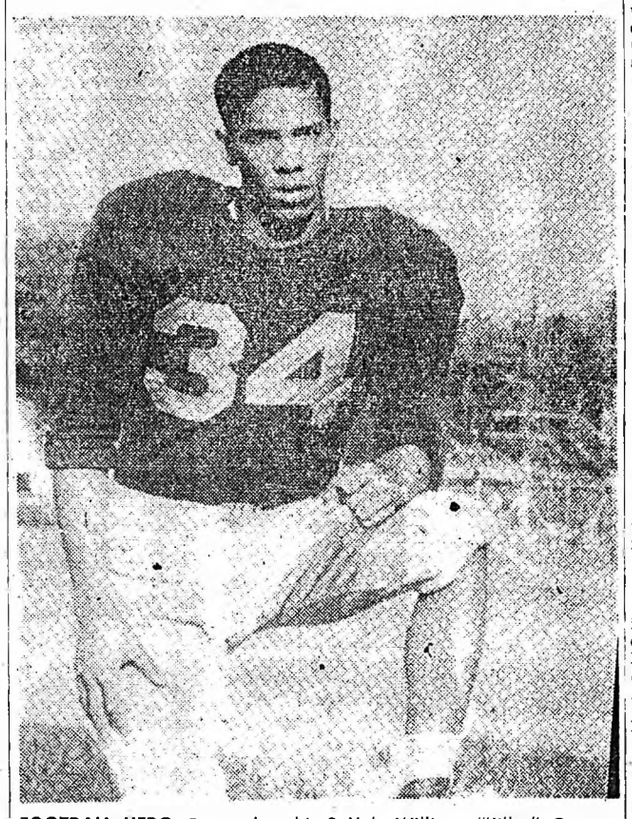

FOOTBALL HERO—Remember him? He's William "Killer" George who played end with the Melrose Golden Wildcats in '54, '55, and '56. He made all-Memphis end for two years straight, is the brother of Tanner George, now at Howard University in Washington, D. C., who played quarterback for the same team, and Miss Robbie George of LeMoyne College. Anyway, he won a four-year scholarship to Alabama State College in Montgomery, Ala., where he will continue his grid career in the fall. He is the son of Rev. and Mrs. R. C. George of 1576 Cella.

2 Alabamans Injured In Auto Wreck

ATLANTA, Ga.—(SNS)—Two Alabamans were injured here Friday when the car in which they were riding developed a defect in the steering mechanism and crashed into a utility pole, police reported.

Treated at Grady Hospital for injuries were Mrs. Ruth Smith, 45, of Baldwin, Ala., and Harry D. McElderry, 27, of Camden, Ala. Mrs. Smith received arm and facial injuries while McElderry, the driver, received chest injuries, Officer R. H. Anderson said.

McElderry, identified as a school teacher, was reportedly driving on Lee Street about 150 feet south of the main gate of Fort McPherson when the steering mechanism of his automobile went out of order. The vehicle struck a utility pole. No charges were made in connection with the accident, police said.

Ship mural discovered in an Etruscan tomb.

American says its jet engineers need not be pilots.

William George Accepts School's 4-Year Grid Grant

BY MELVIN GREER

A FORMER Melrose High School grid star, William "Killer" George, has accepted a four-year football scholarship to Alabama State College of Montgomery, Ala.

George made the announcement this week that he had decided on the Alabama offer. He had other scholarships to Howard University, Washington, D. C., and Arkansas State College, Pine Bluff, Ark. He plans to major in government, says he might be a lawyer.

Prep League fans will remember "Killer," as William was so widely known, as the tall, lankly end with the Golden Wildcats whose maroon Jersey read 34 (see picture). He played first string end and linebacker on the '55 and '56 Melrose squads. He was always on the list when league officials announced those football heroes who had made "All-Memphis."

HAD TO WAIT YEAR

George had to wait a year before getting accepted into college. He graduated from Melrose in June of 1957 and went into the Army reserves at Fort Riley, Ky., where he played with the "Sabers," a barracks outfit. He played against Roosevelt Grier of Pittsburgh Panther and New York Giant fame and with Saber Teammate Abe Wilson of Big Ten prominence. All were at Fort Riley for basic military training.

"Killer is also a basketball player, and will play on the Alabama cage team. He is 6-'1, weighs in at 185 lbs., says he's a cinch to make "All-America" in both sports.

Williams says he owens a lot of his prosperity to Joseph (Big Joe) Westbrook, head coach of the Melrose Wildcats. He said that Westbrook "is without a doubt the best coach in the city. He is hard-driving and the smartest coach I know of." George also had a lot to say about Frank (Babyface) Lewis, Melrose's basketball mentor who is considered the No. 1 cage coach in the city.

WORKS AT POOL

George is employed as a lifeguard at the Orange Mound swimming pool. He was once at L. E. Brown pool, but quit after a year togo to Orange Mound. He has been working for the Memphis Recreational Department for four years now.

William is the son of Rev. and Mrs. R. C. George of 1576 Cella. He is the brother of Miss Robbie Jean George who attends LeMoyne College. Richard George who works here in the city, and Tanner George, who plays football at Howard University. William and Tanner played together on several Melrose championship outfits.

William comes from a Methodist family. He was the fifth annual "Mr. Social Club" and a member of the Jokers Sportsmen Club while in high school.

Going down to Alabama with George will be Eddie White, formerly of Father Bertrand; Harold Hayslett of BTW; Richard Griffin of Hamilton, and others. They will be greeted by Arthur Simmons, Alabama coach, who figures them in greatly with his plans for a powerhouse this year.

Golf Course To Sponsor Robert Wright Tourney

The Sam Qualls Golf Association will sponsor the first annual Robert Wright Invitation Golf Tournament Sunday and Monday Aug. 31, and September 1 at the beautiful Fuller Park Golf Course.

The Fuller Park course is the newest and one of the finest golf courses in the South. More than a hundred golfers from points throughout the Mid-West are expected to participate in the Labor Day tourney.

Among the Memphis golfers who will participate are Elton Grandberry, who will be defending his Medalist title; Lonnie (Dollar) Sanders, Medalist in the Senior Division of the Central States Golf Association; and Robert Wright, who was runner-up in the Central States tourney.

Entries have been received from St. Louis, Kansas City, Peoria, Ill., Detroit, Springfield, Ill., Little Rock, Ark., Jackson, Tenn., Nashville, Tenn., and Omaha, Nebr. Qualifying rounds will be played on Saturday August 30.

The Fuller Park Course has been popular with the younger groups during the summer. Both boys and girls golfers have taken part in the golf program of the Sam Qualls Golf Association.

Championship play in the boys and girls division will be held Monday August 2 at the Fuller Park Course. Radio Station WLOK will award trophy to the winner in both the boys and girls championship flight.

The magnificent course at Fuller Park along with the beautiful club house with all its modern facilities have attracted the interest of hundreds of golf minded Memphians.

The Governor's Official Boat Safety (GOBS) Committee recommends the following rules for safe swimming:

1. **Learn to swim;**
2. **Swim only in supervised areas under the watchful eye of a trained lifesaver;**
3. **Know the area—be sure there are no underwater obstructions;**
4. **Never swim when over tired, over heated or within an hour after eating; and**
5. **Remain calm in the case of trouble—always keep your chin high.**

This series is to help to make Tennessee's waters the safest in the Nation.

Dade County Asks Dismissal Of School Integration Suit

MIAMI. — (UPI) — The Dade County School Board Wednesday asked for dismissal of a two-year-old suit against segregation on grounds that the Negroes failed to prove they were being kept out of all-white schools solely because of their race.

Federal Judge Joseph Lieh withheld a ruling on the motion pending completion of testimony in the three-day-old hearing. There also was no indication when the judge would rule on the Negroes' petition if it is not dismissed.

NAACP attorney Robert L. Carter concentrated on an attempt to prove that the Florida pupil assignment law is a subterfuge to maintain segregation.

The law provides for assignment of pupils according to nearness to schools, the students' preferences, health, safety, psychological, social, and "intangible" factors. It makes no mention of race.

Carter got School Supt. Joe Hall to admit that school information cards did not contain information on such factors as "psychological, social and intangible" factors. He asked the school chief how, then the school board could assign students on those factors.

He also asked Hall if Dade schools are not deliberately segregated, why there has been no mixing of the schools so far and why Negroes who live in the "backyard" of white schools are forced to attend all Negro schools miles away.

Hall said he could not answer the questions without studying the specific cases involved.

The Negro lawyer also recalled the testimony Tuesday of a woman who was originally told to take her child to a white school but then quickly got shunted to a Negro school farther away when it was learned she was Negro.

"That case was not brought to my attention," Hall said.

Heads For U. N.

TOKYO — (UPI) — Japanese Foreign Minister Aiichiro Fujiyama left here by plane Wednesday to attend the United Nations General Assembly emergency session. Fujiyama was expected to arrive in New York via Seattle, Wash., at 10:40 a. m. EDT Thursday.

Scientists dispute Russians on end of Sputniks.

BATTLE FATIGUE—World heavyweight champion Floyd Patterson (top) and defeated challenger Roy Harris show signs of fatigue in Los Angeles after their title bout. Patterson won a 12th-round knockout when Harris could not answer the bell for the 13th. Harris suffered gashes over both eyes, a cut ear and a battered nose.

MORTICIANS AID FREEDOM FUND

NEW YORK — Members of the National Funeral Directors and Morticians Association have paid $600 on on a goal of $1,000 for the National Association for the Advancement of colored People. The fund was raised following a plea by Jackie Robinson, NAACP Board member, at the annual banquet of the NFDMA here on August 5.

The drive among the morticians for contributions to the NAACP Freedom Fund was under the direction of John Jay Jones, a member of the NFDMA, and former prseident of the Texas State Conference of NAACP branches. He was named "Mortician of the Year" at the NFDMA four-day conference which closed here on Aug. 8.

Epsilon Nu Delta Mortuary Fraternity, which held its convention here during the same period, took out a $500 life membership in the NAACP. Presentation of the check was made by Thomas Whibby of Chicago to Miss Lucille Black, N. A. A. C. P. membership secretary.

Heavyweight Champ Wins 3rd Defense

LOS ANGELES, Calif. — Heavyweight Champion Floyd Patterson Monday night whipped challenger Roy Harris, the pride of Cut and Shoot, Texas, into a bloody pulp, winning his third title defense with a stunning 12th round knockout.

Decked once in the second round by the durable Harris, Patterson scrambled to his feet at the count of three and went on to flatten his opponent four times.

Despite a classy show of boxing skill, Patterson said after the fight that it was his worst. "None of my punches were working right tonight," he said. "I'm more dissatisfied with this fight than any one I've fought in the last few years."

The 15,000 fans who witnessed the massacre at Wrigley Field here had a different version. They paid to see a real scrap, and they got one. Overshadowed by a superior champion, Harris refused to give in. He waded into flurries of lightning-like punches with the courage of a wounded tiger.

By the end of the seventh round, Harris' ticket to defeat was awaiting him, and in the 12th round Patterson of New York made a special delivery in the form of a mighty right which sent Harris to the floor for a nine count. His trainer stopped the fight.

Buy Chemical Stock

WATERBURY, Conn. (UPI) — Hubbard - Hall Chemical Co. has purchased a majority of the stock of Metalsalts Chemicals, Inc. of Atlanta, Ga. for an undisclosed price, it was announced. Abner A. Towers will continue as president of the Atlanta firm which will change its name to Chem - Salts, Inc.

GO BY BUS

IT'S CONVENIENT - FAST - SAFE

NO TRAFFIC OR PARKING PROBLEM

THE MEMPHIS TRANSIT COMPANY

MEMPHIS WORLD

The South's Oldest and Leading Colored Semi-Weekly Newspaper
Published by MEMPHIS WORLD PUBLISHING CO.
Every WEDNESDAY and SATURDAY at 546 BEALE — Ph. JA. 6-4030
Member of SCOTT NEWSPAPER SYNDICATE
W. A. Scott, II, Founder; C. A. Scott, General Manager

Entered in the Post Office at Memphis, Tenn. as second-class mail under the Act of Congress, March 1, 1870

THADDEUS T. STOKES ..... Managing Editor
SMITH FLEMING ..... Circulation Manager

SUBSCRIPTION RATES:
Year $5.00 — 6 Months $3.00 — 3 Months $1.50 (In Advance)

The MEMPHIS WORLD is an independent newspaper — non-sectarian and non-partisan, printing news unbiasedly and supporting those things it believes to be of interest to its readers and opposing those things against the interest of its readers.

Court Of Appeals Had No Other Option

The outright setting aside of the order of a district judge which would have suspended integration in the Little Rock High School for 2½ years by the Eighth U. S. Circuit Court of Appeals, did not come as a matter of surprise. Prior to this decision an able judge had already asked before "what signs are seen that the people will be more willing to comply than are now on the surface."

The court decided that a federal court decision is not something to be booted around and toyed with; that the prestige of the judiciary of this country is the one arm representing a function that is not to be hindered; that the court is mindful of those who pray on the one hand for "cooling off" periods and abuse this margin by engaging in contriving and passing every conceivable circumventive measure within their imagination.

The 6-1 decision came just 16 days before the scheduled reopening Sept. 2nd., of the school where integration was enforced by troops last year.

The recent nomination of Gov. Faubus who ran on one of those circumventive platforms and who before had prayed for a cooling off period in which to further confuse those whom he had deceived in his gesture calling off the guards to forestall the integration order of another judge, is evidence of the futility of reversing or delaying integration at Little Rock.

Notwithstanding the fact the case of Little Rock had passed the cooling off stage to afford a direct challenge between the constituted authorities and mob rule, Gov. Faubus was able to pile up a record majority in his bid for a third term. This decision by the Eighth District Court of Appeals would go a long way in the warning of voters not to pay any attention to those politicians who would whip up a fever over a court decision and after getting elected, make it known that they have no desire to be in contempt with the courts.

As said before, the situation at Little Rock had passed the cooling off period; it had resolved into a question as to whether or not a court decision and the order of a federal judge was worth anything when enough resistence could be massed as to pose a threat to the public safety.

The strong majority opinion written by Judge Marion Matthes of St. Louis will not only explain itself, but will inure to history as an important document of state. In substance it runs:

"The issue boils down to whether public resistence, including mob violence, constituted sufficient cause to nullify an order of a federal court directing the school board to proceed with its integration plan." He wrote further:

"We say that the time has not yet come in these United States when an order of a federal court must be whittled away, watered down or shamefully withdrawn in the face of violent and unlawful acts of individual citizens."

The confusion brought by Judge Lemley's delay decision and that further brought by Gov. Faubus' renomination should now disappear. But probably it will be to the disillusionment to those voters who believed in Gov. Faubus.

Free Minds Mean Progress

The essence of an educated mind is the welcome accorded a free inquiry into all subjects that touch the mental life of man, and the willingness of the individual to question the values that former generations have put upon all things.

This does not mean that one should lightly discard the wisdom that has come to us through the ageless experience of the race, but that, with all our confidence in accepted values, we look openly at questionings that arise in other minds. To fear the test of impartial intelligence is to betray our own insecurity in relation to our opinions and beliefs.

The freedom of the individual to explore the thinking and conclusions of the race, and to weigh them in the scale of new intelligence, is the sparkplug of human progress. No race moves ahead by blindly following the past, and, without inquiries into its values, human improvement would come to a standstill.

MEALTIME MELODIES!

BY MRS. LEODA GAMMON

Most any fully ripe fruit can be used for pie topping but deliciously ripe peaches are hard to beat anytime taste wise. And right now with peaches at their peak in supply they are hard to beat economy wise. So try this cream-peach pie and watch your family welcome it as a dessert. The one cup heavy cream whipped and fresh sliced peaches give a topping that is Oh, so good.

L. Gammon

CREAM-PEACH PIE
3-4 cup sugar
6 T. flour
1-4 T. salt
2 cups milk
2 eggs, (slightly beaten)
2 T. butter
1-2 T. vanilla or
1-4 T. almond extract
9 inch baked pastry shell or graham cracker shell.

Mix dry ingredients with a little of the milk, and then add rest of milk. Cook over boiling water, stirring until thick. Cover and cook 15 minutes longer, stirring occasionally. Add a little of the hot mixture to eggs, pour back, and cook the mixture a few minutes longer. Remove from heat. Add butter and vanilla or almond extract. Chill.

Pour mixture into the pastry shell, and let chill some more. Just before serving time spread the one cup heavy cream, whipped, generously over the pie and garnish with slices of fresh peaches.

Fresh peaches are good as a dessert, peeled, sliced and served with sugar and cream.

Fresh, fully ripe peaches make a delicious topping for prepared cerals. Serve with refreshinging milk and sugar if desired.

WISHING WELL

Registered U. S. Patent Office.

8	3	5	2	6	4	7	3	8	2	6	4	7
M	B	N	S	G	S	C	I	A	E	O	T	A
6	4	7	3	5	2	8	4	6	7	3	5	4
L	R	R	G	E	R	K	O	D	T	C	W	N
3	2	8	4	6	7	3	5	8	4	7	2	3
H	V	E	G	S	R	O	H	N	B	I	I	I
4	5	3	8	4	6	2	7	3	8	5	4	6
U	O	C	O	S	H	C	P	E	T	M	I	I
2	3	8	4	7	3	5	8	4	6	7	3	4
E	R	B	N	P	E	E	R	E	P	L	S	S
5	4	2	3	6	4	7	5	3	8	2	4	6
G	S	J	U	M	R	A	L	L	E	O	O	E
3	6	4	5	8	3	4	2	7	6	5	8	4
T	N	O	E	A	S	T	Y	N	T	E	K	S

HERE is a pleasant little game that will give you a message every day. It is a numerical puzzle designed to spell out your fortune. Count the letters in your first name. If the number of letters is 6 or more, subtract 4. If the number is less than 6, add 3. The result is your key number. Start at the upper left-hand corner of the rectangle and check every one of your key numbers, left to right. Then read the message the letters under the checked figures give you.

Gov. Harriman Urged To Halt Farm Workers' Exploitation

NEW YORK. — Governor Averell Harriman has been urged "to enforce with vigor and sensitivity" New York State laws designed to protect migratory farm laborers from a "vicious system of economic exploitation" by labor agents and growers.

Following an extensive investigation of labor camps and working sites in six upstate counties, Herbert Hill, labor secretary of the National Association for the Advancement of Colored People, submitted a report to the Governor, on August 14, calling for enforcement of "all the statutes and administrative codes relating to migratory farm labor." The report was made public here today.

"Although certain desirable legislation is lacking," the report said, "rigid enforcement of existing laws would mean much in eliminating the intolerable living and working conditions suffered by thousands of southern Negroes brought to New York State for harvesting and food processing operations."

VISITED 40 AREAS

Reporting on his observations at more than 40 areas in Wayne, Genesee, Monroe, Orleans, Oneida and Steuben counties, Mr. Hill charged that "with some rare exceptions migratory farm workers throughout the State of New York are the victims of a vicious system of economic exploitation.

"Our investigation has revealed," he continued, "that unscrupulous labor agents and growers are engaged in what can only be described as a racket that often results in entire families working for little or no wages for extended periods of time. In many instances we found that after months of harvesting crops in New York, workers are returned in open trucks to their home communities in Florida, Georgia, Alabama and South Carolina virtually penniless."

These migrants, he reported to Governor Harriman, "are productive workers vital to the agricultural economy of New York State. In most cases they are brought to New York as a result of recruiting efforts of the State Department of Labor on behalf of growers and farming syndicates. While in the state, they are often denied the most minimal requirements for decent living and working conditions. NAACP representatives observed entire families living in small shacks or in dilapidated abandoned farm houses with the most primitive sanitary facilities, often with make-shift arrangements for outdoor cooking and with no opportunity for their children to acquire a basic education."

ACCOMPANIED BY NAACP LEADERS

Accompanying Mr. Hill during various stages of his on-the-spot investigations were Reverend Latta R Thomas, president of the NAACP branch in Florida, and Lloyd L. Hurst, president of the Association's Rochester branch. The NAACP labor secretary's investigation was made against a background of a study he made in May and June of migratory farm labor along the Atlantic seaboard with major attention to Florida and Georgia where many of the northbound labor caravans originate.

In a covering letter to Governor Harriman, Mr. Hill requested "an immediate conference with the heads of the State Department of Labor and the Department of Health, the two agencies directly charged with enforcement responsibilities in this area."

The NAACP representative reminded the Governor of his "public statements regarding these grave social problems" indicating "an awareness of the many evils in the operation of the migratory farm system along the Atlantic seaboard. All of us engaged in this work were greatly pleased with the special message you delivered to the last session of the New York Legislature in which you called for enactment of necessary remedial legislation," he told the Governor.

Mr. Hill also sent a telegram to the director of the Social Security Administration, U. S. Department of Health, Education and Welfare, requesting an opportunity to report on "non-enforcement of social security coverage for migratory agricultural workers along the Atlantic seaboard."

Ike Pledges

(Continued from Page One)

said:

"The very basis of our individual rights and freedoms rests upon the certainty that the President and the executive branch of the government will support and insure the carrying out of the decisions of the federal courts."

During a follow-up question period, Eisenhower was asked whether Virginia Gov. J. Lindsay Almond, Jr., had requested a conference with him regarding school integration problems certain to arise in Virginia this fall.

"No," the President replied, "but there have been one or two political figures from Virginia that have agreed with me we would like to talk some of these things over, but so far we just haven't gotten the opportunity."

The President told his last news conference he was willing to meet with Almond to discuss the integration situation, particularly in Arlington, just across the Potomac from Washington, and Norfolk. Thousands of families of federal employees live in these two areas.

In his formal statement, the President said "it is my hope that each state will fulfill its obligations with a full realization of the gravity of any such course."

But he warned that a state "cannot by action or deliberate failure to act permit violence to frustrate the preservation of individual rights as determined by a court decree."

This apparently referred to Arkansas Gov. Orval E. Faubus' failure to deal effectively with violence which accompanied entrance of Negro children at Central High School.

The 8th U.S. Circuit Court of Appeals at St. Louis recently set aside a ruling by U.S. District Judge Harry J. Lemley which would have suspended integration at Central High School for two and a half years. However, Little Rock school officials have announced they will appeal the decision to the Supreme Court.

THE TIP OFF

By EMORY O. JACKSON

America, the South, and the Negro, what do they mean, add up to?

The Afro-American newspaper, Baltimore, Maryland, in its Aug. 16 issue, reproduced an article by Prof. Charles Alan Wright of the Texas University School of Law, which discussed the enforcement aspect of open school opportunity.

Writes Prof. Wright, in part:

"The problem of integration is, in ultimate analysis, a simple question law enforcement. A state which discriminates according to race in admission to its schools is breaking the law."

"America is not so much a nation or a people as a search," writes Marshall Fishwick in the opening sentence of his essay on "The Big Search for America" which appears in the August 16 issue of The Saturday Review."

This essay by Fishwick is a provocative, probing, stabbing and critical discussion of a subject which is often overlooked. He says, "posing as experts on the race question, we don't have time to know individual Negroes. We speak passionately for international peace, while our own family battles on." He was speaking of the interpreters, explainers, and analyst of America.

"White men seem prone to vote for and write off Democrats only. Negroes are segregated in history books as well as schools. It is almost as if, by a silent conspiracy, the Old Dominion writers want nothing to do with western counties, Republicans, Negroes and the twentieth century. This in Virginia, which is probably our most studied state. What must it be like in some of the others?" writes Fishwick.

Fishwick adds: "U. S. means United States, not Uniform states. We have in-groups, marginal men; ethnic class, linguistic, regional variations; an incredibly diverse culture. Look closely, and you find in America every conceivable type of man- and some inconceivable ones, half man and half alligator. Cultural differences are as wide as those between Norway and Italy, Bulgium and Bulgaria. The chief characteristic of the American pattern is the lack of pattern."

The myth of man in America often seems at war with the fact of man. For in fact America is the sum of all of her citizens and none is less or more in her sight.

"The Southern Temper" by Merrimon Cuninggin, dean of Perkins School of Theology, Southern University, is reproduced as a feature in the July-August issue of "New South," organ of the Southern Regional Council, Atlanta, Ga. Of the people of the South, he says: **"We treasure the right to be different but hestitate to exercise it. We protest regimentation, but we want to make our protest all together."**

He observes: "Our knowledge of the Southern taste for paradox prepares us to believe that both may somehow be true. On the one hand the overwhelming body of Southerners seem to want no part of integration. Advocacy of, even softness toward, desegration is accurately guaged as political, economic and political suicide. Those who conclude otherwise are either blind or tragically selective in their choice of evidence."

Boiling all of this down could it be that those who know the myths of the South remain ignorant of the meaning of America? For those who try to tell me what makes one a Negro person cannot tell me what makes one an American. So I am beginning to doubt whether those who say they know what makes one a Negro really know what makes one an American.

Negro Citizens Write

(Continued from Page One)

letter read to him over the phone in Hampton, Va., where he is vacationing. Efforts to locate Mr. Evers for comment were unsuccessful on Wednesday.

Reaction of commissioners at today's conference was:

Mr. Dwyer: "This morning I received a copy of the letter from the Mayor's office. I will look at it. I have nothing further to say about it right now."

Mr. Armour: "I received a copy of the letter, also. I think we'll give them an answer one way or another on this."

Mr. Loeb: "I haven't got a copy yet but am sure it's on the way.

Ghana's Nkrumah Leaves For Rest

ACCRA, Ghana. — (ANP) — Dr. Kwame Nkrumah, Prime Minister of Ghana, has left the city for a rest so as to rid himself of a cold contracted during his recent trip to the United States, Canada and England.

While in London, Dr. Nkrumah conferred briefly with Jacob Malik, Russian Ambassador to England, over the establishment of a Russian embassy in Ghana.

At his first press conference since his return, Dr. Nkrumah exhorted the colonial powers, especially France, with possessions in Africa to come together and reach some agreement with African nationalist leaders.

"African nationalism," he warned, "is on the march and no atomic bomb can stop it.

"Something is at present happening on this continent and if any Colonial Power ignores it, it is only trying to escape from the fact."

Five Killed When Train Hits Truck

VAIDEN, Miss. (UPI)— Five Negroes were killed near here Sunday when their car was struck by the City of New Orleans passenger train.

The crash delayed the northbound streamliner nearly three hours, a spokesman for Illinois Central Railroad said.

The Roberts Funeral Home in Winona, Miss., identified the victims as Floyd Ellis, Chicago, owner of the car; Leon Pittman, Estelle Pike, John A. Hughes and Robert Lee Johnston, all of Vaiden.

FOR RENT
1221 THOMAS ST. In heart of business section. Ideal for dentist's office or beauty shop.
— REASONABLE —
Call FA. 3-1553

+ + + Lawyer Wins Post In Queens Primary

JAMAICA, N. Y. (ANP)—Joscelyn E. Smith this week became the Democratic Party's first Negro nominee for any office from Queens County.

An assistant corporation counsel, Smith defeated his opponent by a plurality of 553 votes for the party's nomination for state assemblyman from the Queens' 11th District.

+ + +

Mrs. Roosevelt Asks Demos For Rights Platform

NEW YORK CITY — (ANP) — Commenting on the renomination of Governor Orval Faubus of Arkansas, Mrs. Eleanor Roosevelt, widow of the late President Franklin D. Roosevelt, called upon Democrats, through her national column, to insist that their party write a civil rights plank.

Such a plank, she urged, should "clearly spell out the Democrats' position of equality for all American citizens."

Mrs. Roosevelt termed as "timid souls" those members of the Democratic party who would sacrifice principles to keep the party together.

"I would say," she commented, "that in doing so they are likely to wreck the party.

"A large number of Democrats believe in obeying the law and in the right of the Supreme Court to interpret the meaning of the law and the constitution.

"They believe, too, in the right of every citizen of the United States to be treated as an equal in every way."

She observed that the United States was engaged in a life and death struggle with the Soviet Union "requiring that we win to our side the peoples in the uncommitted areas of the world."

In view of the fact that many of the uncommitted peoples were colored, she opined that they "will turn away if we do not treat all of our own citizens on an equal basis."

in our way of living."

Mr. Hollis said that the letter was held up by him to let the City Commission discuss it Tuesday.

Appeals Judge Names Griffin, Harris Arkansas Agitators

Judge Marion C. Matthes, who wrote the majority opinion for the Eighth U. S. Circuit Court of Appeals which this week set aside an order suspending integration in Little Rock, Ark., for two and a half years, named Gov. Marvin Griffin and Georgia publisher Roy Harris as pro-segregationist agitators whose speeches stirred up the people of Little Rock last summer.

"From the testimony of the superintendent (of schools, Virgin T. Blossom), and voluminous exhibits, consisting mainly of newspaper articles and paid advertisements, it is demonstrated that pro-segregationists carried on a relentless and effective campaign during the summer of 1957," the majority opinion read.

Gov. Griffin, Harris, and a Texan, the Rev. J. A. Lovell, "appeared in Little Rock and delivered speeches against integration to large audiences."

Much of the unrest in Little Rock, where federal troops cordoned Central High School to allow nine Negro students to enter unmolested, was laid to Arkansas Gov. Orval E. Faubus and to parents who gave their children "vulgar cards, critical of the school officials...." the opinion read.

NOTES STUDENT RECORD

The majority opinion also pointed out that "from the record it appears that none of the Negro students was responsible for the incidents on the school property, and the one Negro expulsion seems to have resulted after the Negro student was physically struck in the face, following which it was found that the student had 'failed to adjust' in violation of an agreement with the school board not to become embroiled in incidents."

Without a doubt the Circuit Court's ruling could easily have a profound effect on school desegregation throughout the South, and Judge Matthes warned that "an impossible situation could well develop if the District Court's order were affirmed."

He was referring to an order issued August 2 by U. S. District Judge Harry J. Lemley who, at the Little Rock school board's request, suspended integration at Central High School for two and a half years to allow for a "cooling-off period."

If this suspension were allowed to stand, the majority opinion stated, "every school district in which integration is publicly opposed by overt acts would have 'justifiable excuse' to petition the courts for delay and suspension in integration programs.

"An affirmance of 'temporary delay' in Little Rock would amount to an open invitation to elements in other districts to overtly act out public opposition through violent and unlawful means," it read.

Atty. Farris Installs

(Continued from Page One)

Mr. Robert Richmon, internal affairs vice-president; Mr. Elmer Henderson, public relations director; Mr. Richard Cole, finance director; Mr. J. B. McCullough, treasurer, secretary.

Mr. Farris was introduced by Mr. Pete Sisson, president of the Memphis Jaycees. Mr. Elmer Henderson was toast master of the evening at the elaborately planned banquet at Tony's swanky dinner club where other members of the Jaycees, their wives and a few members of the "Press" attended. Mr. Henderson presented the guest and other members who were "Nat" William, famed radio personality "Press Member" and one of the producers of a show, "Blues of Glory" that will be presented by the Jaycees at Crump Stadium. Mr. M. Reid, of the Tri-State Defender; Miss Jewel Gentry of the Memphis World; Mr. and Mrs. Robert Richmon, Mr. Deadrick Brittenum, Mr. Clarence Fitzgerald, Mr. William Tony, Mrs. Martyna Haynes Mrs. Onzie Horne, "Step 'in Fetchit, who is Mr. Lincoln Perry in private life; Mr. O. W. Pickett, Miss Fay Edwards, Miss Thelma Higgins, Mr. and Mrs. Robert Richmon, Mr. Sawyer.

Mr. Deadrick Brittenum, long time member, gave the purpose of the Jaycees. Mr. Horne spoke out of gratitude accepting his challenge in his new position. The Chamber has trained me, said Mr. Horne. We have a big job to do here. I hope that I will be able to carry my training over to other young men and build up the membership.

Faubus Won't Use

(Continued from Page One)

uphold the Constitution and to enforce the laws of my state within the framework of the federal Constitution."

But he said "many lawyers throughout the nation, regardless of their views on segregation or integration, have expressed the view that the Supreme Court integration decision is without the basis of law."

Integration Approved

LEONARDTOWN, Md.— (NNPA) —by Federal court order, ninth grader Thomas C. Groves has been approved as the first colored pupil in a St. Mary's County integrated school.

SUNDRY FOR SALE
WITH LIVING QUARTERS
FULLY EQUIPPED
2603 Carnes St.

MEMPHIS WORLD
Want Ad Information
Call JA. 6-4030
Deadline For Classified Ad Is Tuesday for Saturday's Edition and Saturday for Wednesday's Edition

FURNITURE FOR SALE
Duncan Phyfe drop leaf dining room table, $25; Set of six Needlepoint chairs, $35; Duncan Phyfe Sofa, $65, newly upholstered in muslin; also Lounge Chair in muslin, $40; Peer glass mirror, $50; Antique cherry bed, spring and mattress in excellent condition, $75; Pair Marble top end tables, $25 each; Lovely genuine mahogany knee hole desk, $75; Victorian bed, chest, dresser, music stand, chair, together or separately. 1952 Thor washer with interchangeable dish washing unit, $50. Rexair vacuum, $25, and miscellaneous items. GI 2-5628.

MUSICAL INSTRUMENTS
CONCERT Olds tenor saxaphone, practically new. Will sell for cash, or trade for used car. FA 7-0349.

UPRIGHT piano, excellent condition. Reasonable. JA 7-0067.

REMODEL—REPAIR—PAINT
ADD-A-ROOM
On FHA terms. Free estimates, easy payments — Carports, dens, garages, rooms, enclosures, painting, roofing, concrete, brick paneling, siding, additions. Phone for estimate.
Home Builders Supply Co.
820 S. Willett BR 5-8128

SALESWOMEN WANTED
MAKE EXTRA MONEY
In Your Spare Time
SELL CHRISTMAS CARDS
For A Memphis Firm
Come to our office or write:
SOUTHERN GREETING CARD COMPANY
478 N. Hollywood — Dept. 100
Memphis 12, Tennessee

BUSINESS WOMEN — SELL
To fellow employees on lunch hour and breaks. Add $20-$30 a week to present income. Avon Cosmetics are in demand everywhere. Call JA 5-6933.

NEWSBOYS WANTED
To Sell the Memphis World Tuesday and Friday. JA 6-4030.

FEMALE HELP WANTED
WOMEN Sew Easy Ready-cut wrap-a-round Aprons home. Earn $26.16 Dozen—Spare Time. Write: Accurate MFGR'S, Freeport, N.Y.

JAMES KEENE'S powerful new novel

JUSTICE, MY BROTHER!

© Copyright, 1957, by James Keene; reprinted by permission of the novel's publisher, Random House, Inc.; distributed by King Features Syndicate.

CHAPTER 29

THE MORNING the trial began I shaved and put on a new suit, since Bud Ledbetter had told me that I would be called as a witness. We had no regular courthouse, so the Grange Hall had to serve. The judge's bench was set up, along with chairs and a table for the lawyers.

The hall was packed; everyone for twenty miles came in to witness the trial.

Ma didn't come in and I didn't blame her. It was difficult for me to sit there and listen to the prosecutor paint Luther black. He established a motive, pure and simple: Luther was a cattleman and just hated farmers. This motive was strengthened when Wade Everett's widow took the stand and described in vivid detail the brawl between Luther and her dead husband. A little crying here made a solid effect on the jury and then the prosecutor called me on the stand and made me swear that the testimony Mrs. Everett had given was the gospel truth.

Heck Overland came in from Rindo's Springs to testify to the time Luther left his place. Heck was in a surly mood and tried to leave the impression that he was putting himself out by coming over, as though there were things to do in that blowed-away town of his.

The day ended with the prosecutor as happy as a chicken-fed weasel. The jury was remanded to a constable appointed by the court and locked up for the night. Ledbetter took Luther into tow and I went to my hotel room.

I spent a most miserable night and the next morning woke bleary-eyed and mad at the world. An early breakfast at the restaurant down the street failed to cheer me. While I was finishing my coffee, Vince Randolf came in and sat down at my table. I hadn't seen Vince since the day Ledbetter took away his shotgun.

"Do you mind, Smoke?"

"No," I said. "You're welcome to sit down."

Randolf didn't smile; the situation was too grave for that. "You're not a man to hold the foolishness of another man against him, are you, Smoke?"

"I guess you're not either," I said.

"We seem to understand each other," Randolf said. "Probably because we're men of peace. I'm ashamed to say that it's taken me this long to cool off and think straight, but now that I have, I'd like you to answer something, personal."

"Why not? The O'Dares are an open book now."

"Didn't mean it that way," Vince Randolf said. "But we ought to look at a few facts. Let's say that Luther did hang Everett. If so, what was the reason?"

"The prosecutor made a good point there," I said.

Randolf waved it aside. "Smoke, he's talking about a maniac who kills because he hates. That don't fit your brother." He paused and stroked his chin. "Let's say that Luther killed Everett because Wade found out that Luther had been doing all the rustling. And if Luther's been rustling, then where's the money he got for the cattle? Hell, we all know that he never had two nickels to crack together in his jeans. Cord even paid for the wedding."

Funny how something like that will pop up and hit you right between the eyes. Randolf was right! Where was the money if Luther sold the cattle? This was the killer's flaw, the uncoverable flaw!

"What I said makes a difference?" Randolf asked softly. "You got a look in your eyes, Smoke."

"Yeah, it makes a difference," I said.

"Figured I owed you something on account of some hard thoughts, Smoke." He got up then and went out.

I sat at the table, trying my best to fit this important piece into the rest of the puzzle. My first impulse was to find Cord, for lifetime habits are strong. But I checked that and decided to play this hand to a finish myself.

The prosecution completed its case in the early afternoon and now the Guthrie lawyer Cord had imported got up and began to move about the courtroom. He made a long-winded speech about justice until I began to grow impatient with the man. Then, to my surprise, I realized that he had no witnesses for Luther. All he could do was to call Edna to the chair and have her testify to Luther's sterling character. I doubted whether this did any good, for the jury sat stony-faced and the judge seemed a little bored.

Cord was finally summoned and sworn in. Bud Ledbetter was sitting two chairs over and I whispered to him, "Why didn't they call me?"

He shook his head. "Your testimony is too damaging to Luther's case." He held his finger before his lips and I sagged back, my opinion of court procedure pretty bleak. What I couldn't understand was why the word rustling never came into the court conversation; both attorneys seemed to avoid it as though there was a common agreement between them. And I thought it very important; the whole affair hinged on it.

"Will you state your name?" the defense lawyer was asking.

"Cord Adrian O'Dare."

"You're the defendant's older brother?"

"That's right," Cord said. He looked around the room, his glance touching Luther, who sat slouched in his chair.

"Mr. O'Dare, were you aware that the defendant quarreled with the deceased prior to his death?"

"It was news to me," Cord said. "Luther'd been acting odd of late."

"What do you mean, odd?"

"Well, moody. Quick to fly off the handle." Cord rubbed his face a moment. "But Luther wasn't a man who'd kill."

The prosecutor popped up like a released spring. "Your honor, that is a conclusion and should be stricken off the record!"

"So ordered," the judge said. "The counsel for defense will refrain from leading the witness. Ask only direct questions about events of which he has knowledge."

"No more questions," the lawyer said and whipped around, returning to his chair.

The prosecutor descended like a hawk after a rabbit.

"Mr. O'Dare, you claim that the defendant is incapable of violence, yet that is hardly borne out by previous testimony, is it?"

"There's a difference between fighting and killing," Cord said. "Don't try and twist around what I say."

"I wouldn't think of it, sir." He jammed his hands in the armholes of his vest. "Mr. O'Dare, I take it that Wade Everett's death was a shock to you."

"It was."

"And what was your first thought, sir, when you learned that Everett had been killed?"

"I don't remember," Cord said flatly.

"Ah, now isn't that strange? Your memory seems quite lucid on all other points. Wasn't your immediate thought that your brother had committed the crime and that you would have to cover for him?"

It seemed to me that everyone started shouting at once; Luther's lawyer was on his feet, demanding attention, and the judge was banging his gavel, trying to restore order.

Cord was boiling mad. He reared erect and shouted, "I won't answer any more of your twisting, lying questions!" He stalked out of the courtroom then, in spite of the judge's warning, and it was the worst thing he could have done, for nearly every man there believed that Cord had only done so because the prosecutor had hit upon the truth. . . .

"Suddenly a suspicion of this man loomed in my mind and I was determined to prove he was a liar."—Smoke's story continues tomorrow.

TENNESSEE
STATE LIBRARY AND ARCHIVES