

The Sou'wester

Knock Knock

One never knows who is going to knock on the door. Beware! It might be Dean Diehl, Dean Williford, Susan Smith, and Marshall Jones. Along with Superintendent of Maintenance Roy Twaddle and Director of Housekeeping Richard Henley, they inspected the conditions of the rooms and halls of White, Ellett, and Robb last week.

Treasurer Marshall Jones said that the purpose of the inspection was to have a "current and accurate assessment of maintenance" of the dorms. He said that when they entered a student's room and the student was not there, they did not pay any attention to the student's personal belongings but only investigated the condition of the room.

The problems they found were mainly those that come with old age-plumbing problems, plaster repairs, improperly aligned locks on the doors and too few electrical outlets.

Mac McLellan, who lives on first floor Ellett, said, "The major complaint is that many times there is either no water or it is always cold."

Business Manager Susan Smith said that next time she would try to inform the dorm president of when she and Roy Twaddle would be coming because "many students were surprised when we came to their rooms. In one instance Dean Diehl came to one boy's door and asked if they could inspect his room, and he did not understand that we were only inspecting the condition of his room."

Ms. Smith said that since the Business Office is responsible for the administration of the physical plant, in the future they will check a dorm every two or three weeks. "If I had to guess which dorms we would inspect next it would probably be Voorhies and Townsend."

Honor Code Changes

by Carol Ellis

We are living in a time when we have been made more aware of the value of honor, especially when we realize that there is truth to the old adage, "Honesty is the best policy," after suffering from exploitation by leaders in our government. We can encourage this mood in our country by reaffirming the basic code of ethics for which our Honor System stands. Now is a good time for us all to reassess our responsibilities within an Honor System through education and through personal evaluation.

I will make known to the Honor Council any cases of dishonesty I observe or become aware of at Southwestern."

An addition to the handbook is the inclusion of the act of preparing to cheat as a cheating offense. Preparations include such actions as entering class with "cheat notes", ordering prepared papers from research companies, hiding books or notebooks in restrooms during tests, or making arrangements with others to give aid on an assignment or test. In enlarging the definition of cheating, the Council sought the advice of several Memphis lawyers and agreed that a person is just as liable for the conspiracy of an act as for the commission.

Both the Refectory and the library policies have been clarified in the handbook. The act of taking food from the Refectory with the intention of storing it for later consumption, and the act of removing silverware and dishes, without the authorization of a Refectory worker, will be considered Honor Council violations. The idea behind the first offense is that your board covers the cost of three meals a day; it does not provide for afternoon snacks or midnight munchies. At the request of the library staff, the library policy now includes a section about the taking of reference books: first time offenders will be assessed a fine of five dollars by the library staff, and the Honor Council will be notified to explain the gravity of the situation. Second offenders will be charged with stealing.

These are just some of the technical changes we have made in response to the numerous trials we had last year, to students' comments, and to faculty opinions. In order for everybody in the South-



western community to be well-informed participants, the Council wants each person to be aware of our actions up to this point and in the future. We encourage you to express your ideas and attitudes since they motivate the growth and change of the System.

Our emphasis during orientation this year was on the spirit of the System and on the freedoms it provides. We tried to avoid a negative approach, which has been used too frequently in the past, complete with terrorizing techniques and a "You can't do this or that because the Honor Council is watching you" attitude. To maintain a spirit of freedom in any situation there must be some degree of order and sense of responsibility. The responsibilities which our Honor System demands are not restricting; instead, they provide for an atmosphere in which individuals may express themselves more freely and fully.

Hopefully, this will be a year in which each person will renew interest in the System and feel a greater sense of duty to protect the principles for which it stands. These principles are not merely ideals--they can be working realities.

Recalcitrant

At the beginning of the term an ad hoc committee was appointed to study faculty responsibility in the regulation of campus social activities. The committee met twice before declaring itself inoperative last Monday.

The original impetus for the committee came out of a sub-group of the Long-Range Planning Team, the task force on Southwestern's relationship with the church. Last spring the task force prepared a report which recommended, "The college should encourage the faculty to take a more active role in moral guidance. Perhaps the present decision-making procedure for regulation of social life at Southwestern should be reevaluated in the light of the basic concerns of a Christian college."

The Long-Range Planning Team requested the faculty to make some

Reassessors

sort of reassessment of their responsibilities in terms of student social regulations. The faculty responded with the creation of an ad hoc committee composed of six faculty members, chaired by Prof. Jack Farris. After a total of five hours of discussion the committee voted four to one (chairperson abstaining) to declare itself inoperative. In a report to Dean Patterson, Prof. Farris explained, "In the end it was clear that, due to irreconcilable differences of attitude and predilection, the committee would not be able to agree on a working agenda."

According to Dean Patterson, the report of the committee will be returned to the faculty as a whole who will have the option of leaving the matter as it stands or referring it to another committee.

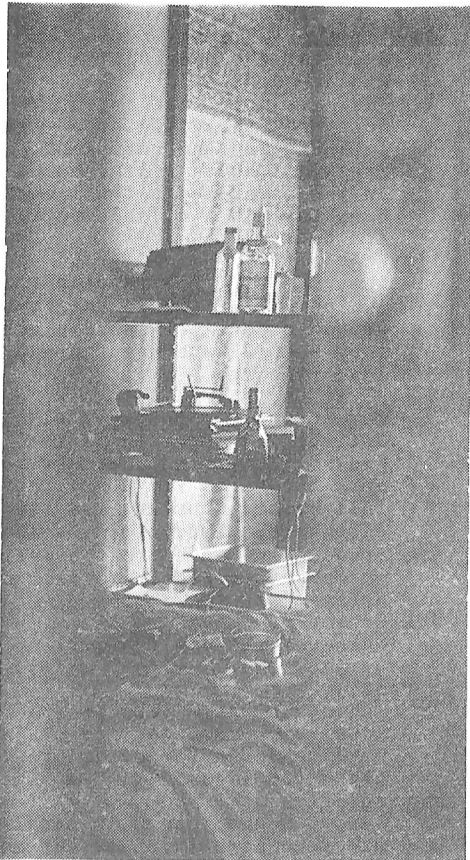

by mitch wilds

Physics Machine Makes Rules

by Dr. J. H. Taylor

A few months before the Physics Department left for Africa to study the eclipse of the sun in June of 1973 it received from the world renowned experimental physicist, Dr. John D. Strong, a ruling engine. Very few people have ever heard of a ruling engine and even fewer have ever seen one. During the past summer the Physics Staff got around to putting this engine on exhibit in the JOHN DONOVAN STRONG OPTICAL PHYSICS DISPLAY located on the first floor of the Physics Tower across from the Nobel Gallery of Physics.

The most precise mechanism ever made is a ruling engine. With a ruling engine one can make what is considered to be the most powerful tool in modern physics, namely, a diffraction grating. The heart of a spectrograph is the diffraction grating and with a spectrograph the structure of atoms and molecules can be studied.

There are perhaps a dozen or so grating ruling engines in the world

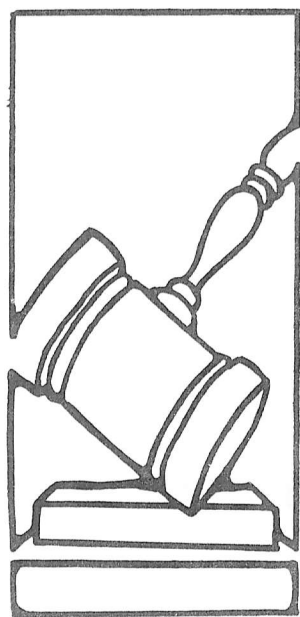

The Honor Council sees its role within an Honor System as more than just a mechanical one. Its basic responsibility to protect the spirit of honor at Southwestern should extend beyond acting as a court in a case of alleged dishonesty. While the Council alone cannot create a spirit of honor, it can make relevant changes to foster that spirit and to help the System become more truly effective and workable.

After the new Council assumed its post during third term last year, several innovations were discussed and implemented. For one thing, the pledge card was revised. The current sophomore, junior, and senior classes signed pledge cards which stated, "I understand the Honor System and am aware of its implications and my responsibilities in this System." The present Council decided to strengthen this statement to include an acceptance of the System, as well as an understanding and awareness, since the System demands active participation and support. In addition to the sentence above, the pledge card now reads, "I give my full support to both the spirit and the letter of the System. I will not cheat, steal, or lie in official matters.

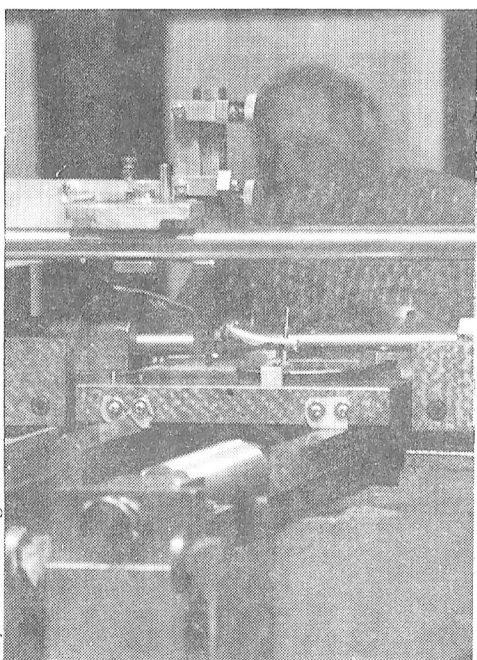

by dan houglund

and to have one here at Southwestern provides our students with a truly unique opportunity. This particular engine was built about 20 years ago by Frank Cooke, Inc. (North Brookfield, Massachusetts), for Dr. Walter Baird of Baird-Aromic Inc. (Cambridge, Massachusetts). A few years ago Dr. Baird (see "Machine" on page 3.)

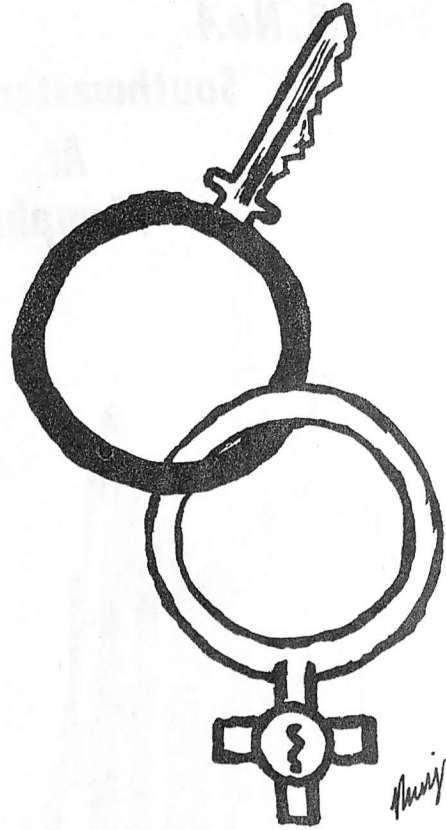

Across the Desk

Rights are like muscles: if you don't work with them, they go away. Through the sixties and the seventies students have been fighting to gain a larger voice in the control of their academic and social environment. The victories we have won were difficult and should be defended.

A committee was formed this fall to reassess the faculty's role in student social regulation. For some of us the very nature of this committee seemed to threaten our hard-won rights, especially in light of the fact that there were no students appointed to serve on this committee. Fortunately for us, the majority of the faculty members chosen for the committee felt it to be a job they couldn't do, hence the committee declared itself inoperative.

It is my feeling that the social regulations system as it now exists is reasonable and well designed. However, it is built on the concern and cooperation of the student body as a whole. This seems to be an all-too-shaky foundation.

By using the system and reporting violations, we protect our rights in two ways: First, by using the system to control those who would deprive us of our rights through disruptive and obnoxious behavior, and more importantly by demonstrating to the faculty and the administration that we have the responsibility to support the rights which we have.

The Editor

Trays Extrordinaire

With permission of Bruce Money, the Junior Experimental Psychology class, under the direction of Prof. Queener, is conducting an experiment in animal conditioning.

The observant student will have noticed the strange movements of the tray racks in the last weeks. The confusion of students caused by this movement has been watched with great interest by members of the Experimental Psych class.

Talking to Prof. Queener, it was found that the class is testing the minimal conditioning time of a S.W. student in performing a simple act. The beginning of the experiment was to allow the students to adjust to the positioning of the racks in the rear exits of the Refectory. The students took about a week to break their conditioning of returning their trays to the non-existent dishroom. Much befuddlement was observed when the racks were transferred to the side of the Refectory, many students refusing to believe that the racks had been removed from the rear, simply leaving their trays by the door on the way out.

B.F. Queener states that the speed of conditioning appears to be accelerating, and he is now getting prepared to implement daily repositionings. The experiment will be continuing for a few more weeks.

- Pedro

To the Editor:

Last spring, security on the east side of the campus was inspected and reorganized for the 74-75 school year. Security personnel were moved to New Dorm, and all other dorms were put on the key system. The effects of these changes are both good and bad. Voorhies, Trezevant, and Townsend are impregnable after midnight without a key, meaning males need not be bothered with ID cards and security personnel.

Concerning security and safety, New Dorm residents returning from Trezevant, Townsend and Voorhies after midnight must walk outside to the front of New Dorm; the rear

of a comprehensive survey of the patrons' food preferences. This sort of survey has been tried year after year with the same result: the surveyors have been treated contemptuously, and the patrons have treated the survey as a joke, thus giving Bruce Money little or no information to work with.

You mentioned other real problems that need no elaboration. Let me just point out that Bruce Money is trying to feed each student on a very limited budget. In addition, food costs are rising at a fast rate. Bruce also has to contend with poor quality of food which comes from his suppliers.

Now, I am not contending that

Letters to the Editor

entrance, protected by the tunnel against rape and rain, is locked at midnight. This admittedly keeps wayfaring gents out of the dorm, but this is an SRC offense, and the residents themselves should see to its enforcement.

Concerning the inconveniences imposed upon Townsend men who must live under this system, there are two common complaints. The first and minor complaint is that the burglar alarms on the doors between Voorhies-Townsend upper floors are left on after midnight. At midnight all outside doors are locked and only those with keys may enter. As the first floor door is open, the alarms do not stop traffic between the two dorms. They merely create an inconvenience, funneling traffic through the notoriously noisy first floor Townsend.

The second and more blatant problem for Townsend men is that their side doors are locked at 5:00 pm. As all possible routes from Townsend to women's dorms are checked by Date Duty Hostesses until midnight, there is no reason to lock them before that time.

Alex Wilds

To the Editor:

I would like to thank you for your editorial about the Refectory which appeared in last week's paper. There were some facts, however, that were misrepresented, and I feel that these should be put into proper perspective.

You mentioned the long lines that are ever present, and blamed their existence on the new layout of the Refectory. I would like to call to your attention the fact that there have always been lines. True, the lunch line stretches all the way back to the Kennedy building. Though this was not the case in past years, it was the case that the lines would stretch from the serving lines, on both sides, to the North and South doors, and, on occasion, back to the serving line again. Why have the lines not been reduced? Partially due to the confines of the Refectory building itself, and partially due to the fact that 700 people are trying to get fed in two hours, or less, there will be lines to contend with.

You next mentioned the problem of the food itself, and gave as a solution to this problem the idea

there are no problems in the Refectory that are unsolvable, nor are they all the students' fault.

Quite the contrary, there are many other problems, but Bruce cannot solve them unless he knows about them. There is an established group called the Food Service Committee which is made up of students, and whose job is to inform Bruce of problems. However, in the past, the attendance at the meetings have been lacking. We need help from some students, and suggestions, constructive suggestions from all students. Without help and suggestions, we can expect almost no changes in the present Refectory system. There will be meetings of the committee every Tuesday evening at 5:30 PM in the Bell Room of the Refectory. Come to the meeting if you can, or see Bruce, Larry or myself if you can offer help or suggestions. We need your help. And as you said last week, Editor, "If you're not interested enough to do something about what you eat, then you'd best keep your mouth shut." Thank you again for your interest, Editor, and I hope others will come through and give their help.

Robert Sterman
Chairman
Food Service Committee

To the Editor:

For the enjoyment and benefit of many interested members of our community, the New Southwestern Players are performing quite a few plays this year. Attendance grows with each play and I think it's great.

But where must the players act and the audience watch? In the claustrophobic dungeon that is called Theatre 6. Sure it has atmosphere but it is simply inadequate.

Surely there is some place on campus that could serve as a theater and do double duty by being the permanent home of the Common House. I would like to take this opportunity to encourage all students, faculty, and staff to look for appropriate locations for these two destitute entertainers. Just give any suggestions to me; I am willing to investigate possibilities and pursue the matter.

Mary Fracchia

Food Facts to Know and Tell

The Tuesday night meeting of the Food Service Committee was well attended and the discussion ranged from traffic flow problems to the price of asparagus. It was felt that students need to be better informed about the causes of some of their frustrations and the prospects for their solution. Here is some of the information that surfaced during the meeting.

Breakfast hours:

There is hope that by early next week the grill hood will be installed and normal hot breakfast hours will resume. In the meantime, a continental breakfast is available until ten o'clock.

Tray Shortage:

Three hundred new plastic trays (which will fit into the carts) are on order. Alas and alack, they should have been here a long time ago.

Full Tray Carts:

More carts are on order also; delivery is expected in two weeks. Until then, please be sure the carts are completely full before stacking trays elsewhere. Empty carts are frequently turned to the wall to encourage people to fill one before starting another.

Ice Cream:

Whenever the new freezers arrive.

Water:

There are water jets on the Pepsi machines, one for plain water and one for carbonated. Watch for signs.

Beverages:

Iced tea and more milk machines are somewhere in the works for the old side. The problem is a lack of space and fittings.

Complaints:

If your food is cold, raw, squashed, etc., for lawd's sake take it back and tell somebody so something can be done about it.

Steaks:

If you want one cooked differently, you are welcome to take a plate back to the grill and cook one to taste.

Last Saturday night over nine hundred entrees were served and only 500 people were entitled to eat. Apparently many do not know that there are no seconds on entrees on Saturday night. Seconds are available on vegetables but not on steak, chicken, shrimp, etc. This is the only basis on which steak night is possible. Also, if you see a non-student going through the line without paying, please ask him to pay or tell Bruce or Larry.

The Refectory is also having a very serious theft problem. It is reported that six cases of coffee mugs are missing as well as much silverware and dishes. These have not vanished into the depths of the dishwasher. They have for the most part been stolen by students. As you may recall, stealing is an Honor Council offense. If you have any of these, or know anyone who does, please see that they are returned to the Refectory.

PIZZA HUT DELIVERY

3660 SUMMER AVE.

MENU

Pizza		SMALL	MEDIUM	LARGE
(FAVORITE COMBINATIONS)				
Pizza Super (A combination of all ingredients)		\$3.25	\$4.65	\$5.95
Pizza Supreme (Sausage, Mushroom, Pepperoni, Onions and Green Pepper)		2.55	3.95	5.35
Sausage/Mushroom		2.35	3.55	4.75
Beef/Onion		2.35	3.55	4.75
Pepperoni/Green Pepper		2.35	3.55	4.75
Beef/Bacon Bits		2.35	3.55	4.75
Canadian Bacon/Black Olive		2.35	3.55	4.75
Shrimp/Green Pepper		2.35	3.55	4.75
Beef/Mushroom		2.35	3.55	4.75
Sausage/Onion		2.35	3.55	4.75
(SINGLE FLAVORS)				
Sausage		2.05	3.25	4.35
Mushroom		2.05	3.25	4.35
Pepperoni		2.05	3.25	4.35
Black Olives		2.05	3.25	4.35
Beef		2.05	3.25	4.35
Canadian Bacon		2.05	3.25	4.35
Shrimp		2.05	3.25	4.35
Bacon Bits		2.05	3.25	4.35
Italian Sausage		2.05	3.25	4.35
Green Pepper		1.85	2.85	3.85
Onion		1.85	2.85	3.85
1/2 Cheese & 1/2 Sausage		1.85	2.85	3.85
Mozzarella Cheese (Make your own 1/2 & 1/2 or combination)		1.50	2.45	3.35
Additional Ingredients		.30	.40	.50

JOIN OUR POP 'N' PIZZA CLUB

(For kids 12 and under)
Members receive one free beverage each time they come in with their parents and buy a pizza.
Ask the waitress for your application.

Group discounts available for recognized groups, parties and catering. See Manager for details.



ANYTHING GOES!
ALL of our delicious menu items...Pizza, Sandwiches, and Salad-are available for carry-out. Just phone ahead and your order will be ready when you arrive!

Baked Pasta

Cavatini is tender, delicious noodles, covered with parmesan cheese, morsels of sausage, delicately spiced tomato sauce, and mozzarella cheese. It's the greatest new taste since PIZZA HUT PIZZA.

	CHILD'S SIZE	REGULAR SIZE
CAVATINI REGULAR	\$1.09	\$1.59
CAVATINI SUPREME with pepperoni, green pepper and onion	1.19	1.79
DEEP DISH SPAGHETTI Baked in a deep dish with your choice of plain or meat sauce.	.89	1.39

All above served with garlic bread.

Salad

DELUXE SALAD
Crisp chilled greens, Cheese and Bacon Bits topped with your choice of dressing. .50
Italian • French • 1000 Island • Romano

Sandwiches

SANDWICH SUPREME
(Salami, Ham, Cheese, Lettuce, Special Dressing)
ITALIAN SALAMI SANDWICH
(With Cheese, Lettuce, Special Dressing)
THIN SLICED HAM SANDWICH
(With Cheese, Lettuce, Special Dressing) 1.19

Beverages

Soft Drinks	.20-.30
Iced Tea	.20-.30
Milk	.20
Coffee	.15
Beer where allowed by local laws.	

Sales tax will be added to the price of all food and beverage items served.

324-1005

DELIVERY TIMES

1:00 TO 10:30 PM

MONDAY THRU SATURDAY

ALLOW 45 MINUTES FOR DELIVERY

Delivery Charge: 50c Per Pie

Stuff

FLU COMING AGAIN

A deadly strain of influenza known as Port Chalmers Flu will hit much of the United States in the coming winter. According to the National Center for Disease Control, the strain is a Type A which is related to the strain which caused more than a thousand deaths a week in February of 1973. Several cases of the disease were isolated in Georgia and Mississippi during the summer.

Flu shots are now being given in the Infirmary from 10am-4pm Monday thru Friday. The cost is \$2.50. With this new vaccine, only one injection is recommended. Flu shots, while the vaccine lasts, are offered to the entire Southwestern Community.

NOMINATIONS TAKEN

Nominations are open through noon, Tuesday, October 8, for two Social Regulations Council members to be elected from the freshperson class. Nominations can be placed in Box 368, given to Ike Lee or Sherri Hurdle, or given to any other SRC member. An informal get-together will be held Monday, October 7, 7:30 PM, in the East Lounge of the Student Center for all freshfolx interested in running for the SRC.

GETTING AROUND MEMPHIS

Sometime in the next few weeks the Sou'wester will endeavor to produce a special feature on "Getting Around in Memphis". The purpose of this feature will be to make students aware of places around the city which provide entertainment, shopping, and services. On the one hand we want to answer the perennial question "what are we going to do tonight?" by providing a comprehensive survey of the possibilities that the city offers. On the other hand, we will also attempt to provide a directory of the places where the student can get the products and services he wants and needs with the least likelihood of being ripped off.

We need your help. We need suggestions regarding good restaurants, cheap restaurants, reliable mechanics, reasonable cobblers, and all the other things which are essential to survival in the city. Bring your suggestions by the Sou'wester office, 107 Student Center. If you know a lot about the city, or would like to find out about things, you are encouraged to participate in the project. Talk to one of the editors about what you can do



by dan hougland

Machine

(Continued from Page 1.) gave the engine to Dr. Strong who in turn gave it to Southwestern's Physics Department. The value of this engine is approximately \$250,000.

Just what is a diffraction grating? It is a surface (usually a thin aluminum film deposited on glass) on which has been ruled (or scratched) a periodic pattern. The engine on display rules about 15,000 lines per inch and can rule a surface about 6 inches wide (note: the length of an individual groove is about 1 1/2 inches). The engine produces these lines (or grooves or scratches) by means of a diamond tool drawn across the aluminum film. In order for such a grating to be useful it is necessary that the second scratch be parallel to the first to better than one part in a million and scratch number 90,000 must be parallel to scratch 1 to an equal precision!

There are other demanding requirements on the ruling engine including perfecting the main-screw. This engine requires about a week to rule 90,000 lines and in the course of doing this the diamond point traverses a distance of about 6 miles. The lines on a diffraction grating are so narrow and close together that the individual grooves are only indistinctly visible under a microscope. It is necessary that the distance between grooves be comparable to the wavelength of the light being studied. The minuteness of these grooves is difficult to imagine. They are no wider than the gossamer spun by a spider and each of these grooves must be identical in width, depth, and contour. When a beam of light is reflected from a grating it is spatially deviated according to the various wavelengths (or colors) in the incident light.

F.R. Stauffer (Fritzie), Jr., a physics major, is being trained to be in charge of the ruling engine display and plans to have the engine actually rule gratings at various times throughout the year.

Staff

And the Sou'wester staff keeps on truckin'. (You guessed it, this is the staff box; this week we travel.) Editor Rhys Scholes keeps us on the move for stories, while Managing Editor Jeff Strack chases-tises everyone for poor mileage. They're aided by Tom Kibby and Greg Oldham's cycling the copy, and Sports Ed. John Daniel's one-track mind (sometimes cross-country); not to mention the route-ing from the back seat by Bus Manager Doug Southard and Pho-tog Editor Dan Hougland.

The writers, of course, horsed around. This week's good neighbors (you've heard them hang their tales before) featured Anne Remmers, J. H. Taylor, Emmanuel Mbi, Steve Masters, Bill Allen, Walter Reep, Carol Ellis, and John Johnston. Their pace is certainly familiar, even when we don't recollect the mane. Peter came too.

The production staff kept things ship-shape. Our type of people were Ruth Millman (she logged so much time at the typewriter that she was all in knots), Bob Reynolds, David Wiggins, Nick Nickl, The Catfish, Jim Vogel, and Lee Ann Woodward. The sign reads "THINK...or thwim"; in short, don't rock the boat.

Our photographers are the high-flying type, it's plane to see. Among the more cloudy-minded are Walter Allen and Mitch Wilds. And if the telephone wings, they answer.

We don't have a closing joke this week, either; sorry, but we've gotta run. (And No I Do Not Wear Nylons.)

More Stuff

FREE BEER

The Beef and Liberty restaurant on Elvis Presley Boulevard will be the scene of a meet-the-candidates session on Sunday, Oct. 6th between 5:00 and 6:30pm.

Democrat Ray Blanton, candidate for governor, will be the main attraction at the affair. Joining him will be Harold Ford, who is locking horns with Dan Kuykendall, and Pam Gaia, the Democratic Party nominee for the 89th state rep. position, which includes the neighborhood around Southwestern and the Art Academy.

Steve Richards, a Shelby County Democratic Party Co-ordinator, said that there will be no speeches, just conversation. Free beer will be served to cushion the shock. For more info. call Richards at 767-4730.

OOPS

In last week's paper we neglected to give credit to the source of our "Dear Landlord" article. It was written by Diane Auerbach, and both it and the accompanying cartoon were supplied to us by the College Press Service.

"GODSPELL" PRESENTED

The rock musical *Godspell* will be presented December 1-3 at Evergreen Presbyterian Church. The three performances, sponsored by Southwestern and Evergreen, will be a part of the annual Advent series at the church.

The musical, directed by Tony Lee Garner, is based on the Gospel according to St. Matthew. Casting for the production was completed last week.

The role of Jesus will be played by Malcolm Sharp, a graduate of Ole Miss. Sharp last appeared in Memphis Little Theater's production of *Boys from Syracuse*, as did Michael Williams who will play the dual role of John the Baptist and Judas.

Two other members of the *Boys from Syracuse* production will also appear in the musical: Margaret Robinson, a junior at Southwestern, and Ann Sharp, a 1971 graduate.

Other cast members are Ouida Bass, junior; Ellen Daniels, senior; Sherri Hurdle, senior; Ralph Carl, senior; Roy Crowder, junior; Wayne Steele, senior; and Ed Sharp and Bette Dale Garner, both Southwestern graduates.

staff box henry persistent pundit of puns is coming

Handwritten notes:

Cosmic
Cartoon
Carma
Contest
I. This shall be the Sou'wester receives a set of drawing pens. I. This shall be the Sou'wester receives a set of drawing pens. I. This shall be the Sou'wester receives a set of drawing pens. I. This shall be the Sou'wester receives a set of drawing pens.

Yes, friends, the Sou'wester needs a talented, "free" cartoonist. Let us not quibble over semantics, my children. The point is, the Sou'wester is ~~in~~ in pathetic shape and needs someone to liven up the show. The KING, Rhys I, wildly thought up this KONTEST as an unknown and unattributable disease, so

HERE IT IS:

- Draw a cartoon.
- Get it to the Sou'wester, basement of Student Center, by 6:00 PM, Friday, OCT. 18
- Sou'wester bigwigs "judge" entries in typically basic biased way

II. Winner announced Fri, October 25 receives a set of drawing pens.

HONOR COUNCIL ELECTIONS

All freshmen and -women who are interested in running for the Honor Council and/or finding out more about the Honor System are invited to come to an open house on Wednesday, October 9, 7:30-8:30 PM in the East Lounge.

FRESH ELECTIONS

On October 16 there will be an election for freshperson class executive secretary, six at-large representatives to the Publications Board, and one more at-large representative to the Student Center Board of Governors.

It is the duty of the executive secretary to represent the freshperson class in Budget Committee meetings of the SGA and to head any project taken up by the class. Petitions for the above positions are available from Bill Landolt, Box 357, or Lynn Howell, Box 304, and are due Wednesday, Oct. 9, at 6:00 PM.

DILEMMA WANTS COMMENTS

The Dilemma Steering Committee is in the process of selecting speakers for lectures and seminars for this year's program. The theme for Dilemma '75 is "The Rebirth of the American Conscience." If there is anyone in particular you would like to hear, please leave his or her name and field in the box which will be located in the lobby of the Student Center today.

ELECTION RESULTS

Publications Board Class Reps.:
Freshman-Robin Skillern
Sophomore-Katherine Maddox
Junior-Jim Ramsey
Senior-Marty West

Student Center Board of Governors
At-Large Rep.: Will Yandell

Flagball



by walter allen

In an institution where women's sports have been under-emphasized somewhat drastically, women's volleyball at Southwestern has bloomed in the last several years. The volleyball team, an artistic success last year, looks to improve in the coming season by utilizing the freshman talent that abounds on the team. With upper-class experience as a catalyst, the team hopes to get into a viable winner this year.

The team will face its first opponents of the season in an invitational meet at Memphis State this weekend. 16 teams from across the Mid-South will participate in the two day event to be held in Memphis State's field house. Competition will take place from 3:30 till about 11 o'clock on Friday night and from 8 AM til noon on Saturday. Your attendance would be greatly appreciated, the team deserves your support.

Women's Volleyball

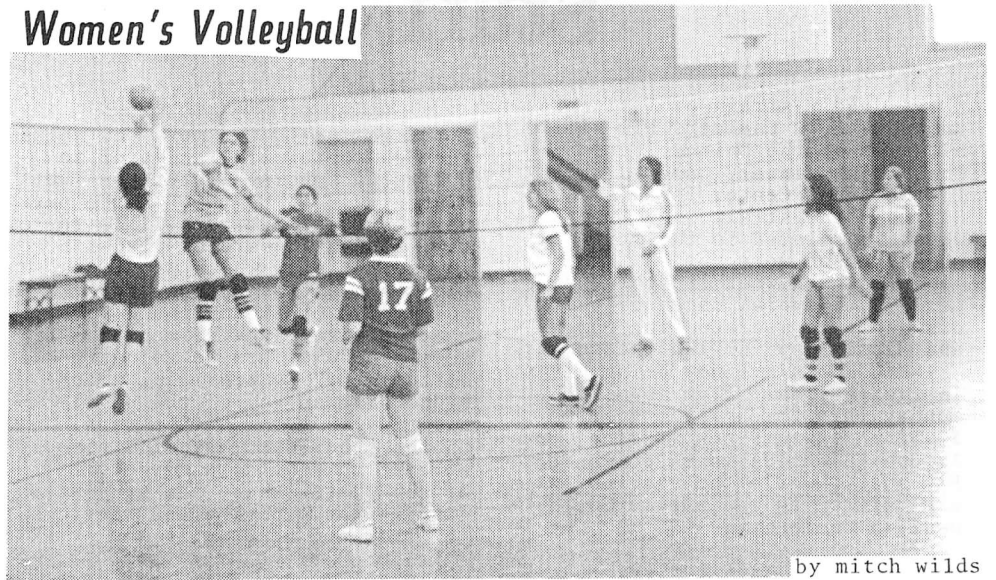

by mitch wilds

Football

ST. LOUIE BLUES

Facing an upcoming football game from the position of an underdog is never encouraging. Predicting at least a 10 point loss by Southwestern to Washington University last Saturday, sportswriters, commentators, and fans all but ignored the Lynx game. However, for those who were interested enough in their team to learn about the details, the game proved as exciting and unusual as any game ever.

The weather proved to be the deciding factor of the game. Before it even began, the field was sloppy and muddy, while both sidelines were two inches under water. At the end of the first quarter, before either team had been able to do much offensively with the ball, the skies darkened and the "Great Deluge" began. Fans scattered and players shivered as umbrellas and ponchos proved useless against the driving rain, wind, and cold. From that moment on, the object was to see which eleven mud-clotted players could slip and slide toward the goal.

Midway through the second quarter, as the Washington quarter-back scrambled and slushed around in his own backfield on a broken play, he managed to lob the ball to one of his many "receivers" downfield. This gave the Bulldogs a first down deep in the Lynx territory. On the next play, a Washington back slid in safely from the one yard line for the touchdown. Since the kick was good, Southwestern went into the dressing room on the bottom side of a 7-0 score.

The second half proved to be a three-fold challenge for the Lynx-cats. Besides the "Battling Bear" football team, Southwestern had to fight the weather and the St. Louis referees. The weather for the second half was worse than that of the first. The skies darkened and only the two white stripes proved that the football wasn't just another hunk of mud. The referees gave Southwestern what has become known as the "Out of Town Rip-Off." Bobby Harper's 40-yard screen pass and Jimmy Hall's pass reception on the one yard line, both potential touchdown plays, were called back because of penalties.

Volleyball--WHERE IT IS

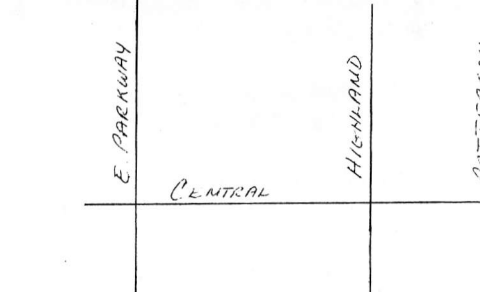

ZACK CURLIN IS THE SECOND TRAFFIC LIGHT ON CENTRAL PAST HIGHLAND. TURN RIGHT ON ZACK CURLIN AND LOOK FOR THE TENNIS COURTS. PARK IN SIGHT OF THE TENNIS COURTS AND WALK TO THE FIELD HOUSE.

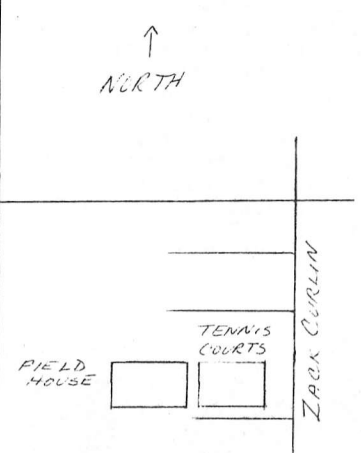

Cross Country

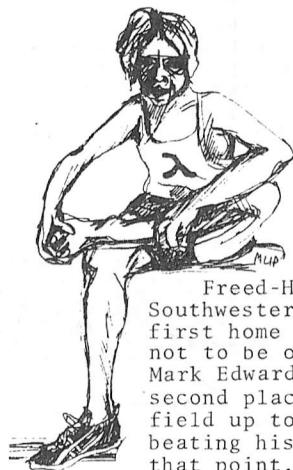

Freed-Hardeman outdistanced Southwestern 19 to 34 in the Lynx's first home contest. The Lynx were not to be out-muscled, however, as Mark Edwards finished a strong second place. Mark was leading the field up to the four mile mark, beating his personal best time to that point. Two other runners who finished in the top ten for Southwestern were John Perry, seventh, and Fritz Stauffer, ninth. Other members of the team in the field were Bryan Cobble, Chuck Cobb, and Benson Davis.

On September 28, the cross-country team went to the Harding Invitational at Searcy, Arkansas. Top teams from all over the Mid-South were there. Southwestern did fairly well with Mark Edwards finishing fifty-first out of 121 runners.

This week the team will travel to Nashville to run at the David Lipscomb Invitational Meet, which will be run at Percy Warner Park. Many of the best Mid-South teams will attend this meet.

Soccer

Lynx Get Socced

Southwestern's soccer team lost to Memphis League's number-two ranked team, C.B.C., in a pre-season practice game.

The action was at Overton Park last Sunday in beautiful 78-degree weather. The Lynx looked tired barely 15 minutes into the first half. Perhaps a hangover could help explain their 7 to 1 loss to C.B.C. The second half of the game, however, looked tough as a reorganized Southwestern kept pressure on C.B.C. However, many scoring opportunities were missed. Southwestern's lone goal was scored by center-halfback Emmanuel Mbi in the 25th minute of the second half on a penalty kick.

The Lynx travel to Elsayh, Illinois, to play Principia College on Saturday, October 5th.



by walter allen

Washington proved powerless in the second half, thanks to the Southwestern defense. The Lynx offense, which showed it's first sign of life this season, was bogged down by weather and penalties. The "Big O" will have another opportunity to get its wheels turning against the defense of Principia College this Saturday afternoon.

If you haven't seen the Lynx-cats in action this season, just stroll on over to Fargason Field Saturday at 2:00 PM. Southwestern has a football team with potential, but without the students and faculty backing them up, there isn't that added incentive which should be present at a sports event. Don't fall under the assumption that the football team is going to lose another one. Saturday just may be the day Southwestern's going "to get it all together."



by walter allen

Come in and try our New LYNX BURGER

A Double-Decker with our own Special Sauce and Cheese

Starting Monday at the all New LYNX LAIR



Hours

9AM-4PM AND 8PM-11PM MONDAY-THURSDAY
9AM-4PM ONLY FRIDAY
8PM-11PM SUNDAY

Bring a friend for an Enjoyable Break

SOUTHWESTERN AT MEMPHIS
2000 NORTH PARKWAY
MEMPHIS, TENNESSEE 38112