

C. B. Johnston 7/31/51 Department - Music - Southwestern Singers

SOUTHWESTERN AT MEMPHIS 1951

6500 - 225.85
Cut 12.00
12 Newspaper mats 3.60
1 Cut 6.65

Total 248.10

The Southwestern Singers

BURNET C. TUTHILL

Director

The Southwestern Singers in Bellingrath Gardens, Mobile, Ala.—Mr. Walter D. Bellingrath (left) Dr. Tuthill (right)



Tour Program — 1951

SOUTHWESTERN'S ALMA MATER

I

Motet, Tu Solus, Qui Facis Mirabilia Josquin des Pres, 1445-1521
Motet, Jubilate Deo Orlando di Lasso, 1530-1594
Psalms XX and LXXIV Heinrich Schütz, 1585-1672
Wondrous Was That Glorious Night Johann Christoph Bach, 1730-1795

II

COMPOSITIONS BY MEMBERS OF THE SOUTHWESTERN FACULTY

Alleluia and Sequence Vernon Perdue Davis
Ask Ye of the Lord Rain Harry R. Edwall
Benedicite Omnia Opera for double choir Burnet C. Tuthill
(Alto solo by Gloria Brown or Norma Maddox)

III

The Peaceable Kingdom for double choir Randall Thompson, 1899-

THE TEXTS ARE CHOSEN FROM THE BOOK OF ISAIAH

Say Ye to the Righteous
Woe Unto Them
The Noise of a Multitude
Howl Ye
The Paper Reeds by the Brooks
But These Are They That Forsake the Lord
Have Ye Not Known?
Ye Shall Have a Song

IV

Negro Spirituals settings by William L. Dawson

Soon Ah Will Be Done

Mary Had a Baby (Soprano solo by Janet Canada or Mary Catherine Hurt)
Swing Low, Sweet Chariot (Solo by Mary Catherine Hurt or Ann Humphries)
Ain'-a That Good News (Baritone lead by Jack Allen)



BURNET C. TUTHILL
Director

IN 1943 SOUTHWESTERN took over the Memphis College of Music, established in 1933, as its own music department. It had already been under the direction of Dr. Burnet C. Tuthill since 1937 and had become accredited by the National Association of Schools of Music and the State of Tennessee. The department has since had a phenomenal growth in size and quality and now offers the Bachelor of Music degree in applied music, church music, school music and composition as well as the Bachelor of Arts degree with a major in music. The faculty has been carefully selected and all its 32 members are working together with sympathetic understanding in the interest of the students, who comprise over twelve percent of the entire student body. SOUTHWESTERN'S graduates in music are gladly accepted without condition for work toward Master of Music degrees in the leading graduate schools of the nation and have made excellent records in these schools.

The SOUTHWESTERN SINGERS have come to be one of the outstanding features of campus activity. Their total membership includes about one hundred students but it is possible to bring only seventy-five of them on the tour. Their work is devoted to the highest type of sacred choral music, mostly sung without accompaniment. This year they have presented "The Childhood of Christ" by Johann Christoph Bach, at the Christmas Vesper Service. The program of the present six day tour features The Peaceable Kingdom by Randall Thompson, the finest piece of music composed for unaccompanied choir since the great composers of the sixteenth and early seventeenth centuries.

Dr. Tuthill, the Director of the SOUTHWESTERN SINGERS and Head of the Department of Music, is nationally known as an educator and composer. He established the Memphis Symphony Orchestra in 1938 and was its Conductor for eight seasons. In 1945, during a leave of absence from his duties at SOUTHWESTERN, he served as Chief of the Fine Arts Section of the Shrivvenham American (Army) University in England. Since 1924, he has been Secretary and an Examiner for the National Association of Schools of Music. His compositions have been performed by a number of leading symphony orchestras in this country. Dr. Tuthill holds the Bachelor of Arts and Master of Arts degrees from Columbia University and the Master of Music degree from the College of Music of Cincinnati. His degree of Doctor of Music was conferred by the Chicago Musical College.

SOUTHWESTERN AT MEMPHIS, the official college of the Synods of Alabama, Louisiana, Mississippi, and Tennessee, is located in the heart of the Mid-South, on a wooded campus of one hundred acres, in beautiful buildings of Collegiate Gothic architecture.

Now entering upon its second century of service in the field of Christian higher education, **SOUTHWESTERN** has chosen to remain a relatively small college in which close personal acquaintance between students and faculty is natural and normal. With a normal student body of six hundred and fifty and a faculty of seventy there is a teacher for every nine or ten students. Classes and laboratory sections are small. A faculty adviser, selected for all-around helpfulness, is assigned to each student. No student is lost in the crowd.

Academically and spiritually, **SOUTHWESTERN** stands for thoroughness, genuineness, and excellence. Its emphasis is always on quality. It is concerned with sound scholarship, good manners, good morals, and sound faith. Its Phi Beta Kappa chapter is a hallmark of its quality and the Bible is a required and essential part of its curriculum.

The physical education and intramural athletic programs offer a variety of eight sports in which practically all students, both men and women, participate. The varsity teams are composed of students who are playing because they like to, and not because they have been given a scholarship for that purpose.

Life on the campus at **SOUTHWESTERN** is normal and wholesome. The Christian atmosphere of the homes from which the students come carries

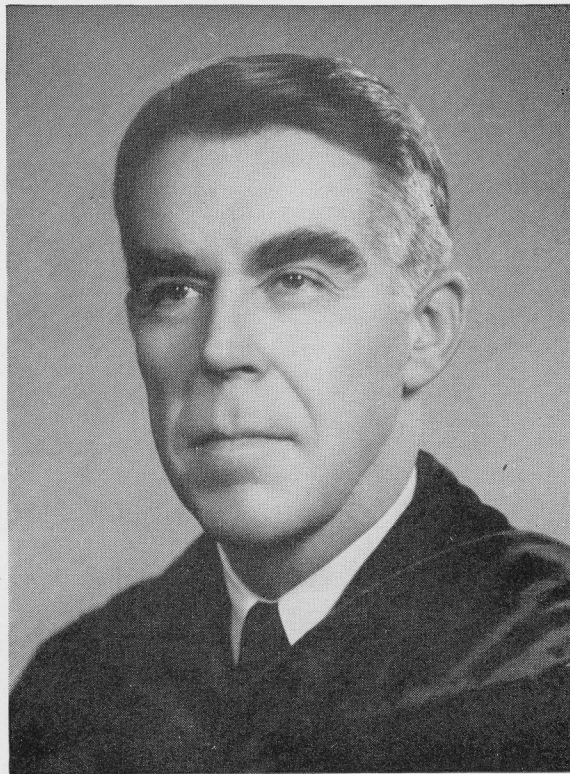

PEYTON NALLE RHODES, A.M., PH.D.
President

over into the relationships of the campus. Young gentlemen and young ladies of similar background, ideals, and interests form enduring friendship in an atmosphere that is cultural, refined, and positively Christian. The ratio of men to women students is roughly three to two. The fraternity and sorority lodges are used for social gatherings, recreation, and entertainment rather than dwelling places. Campus regulations are handled by the students themselves and they maintain an honor system, started thirty-two years ago, which makes the moral compulsion of campus opinion dominant for honesty, integrity and high ideals.

SOUTHWESTERN's main objective is to provide a liberal education in the Christian, democratic tradition—fitting men and women to live adventurously and usefully in a free world.

A number of scholarships, grants-in-aid, and opportunities for employment on the campus are available to able and deserving students.

CHOIR MEMBERS

SOPRANOS

Arnold, Dorothy Jean.....	Memphis	Hodgson, Joan Stewart.....	Memphis
Basom, Betty Alice.....	Memphis	Humphries, Ann.....	Memphis
Blanton, Rebecca.....	Paris, Tenn.	Hurt, Mary Catherine.....	Little Rock, Ark.
Brothers, Beverly.....	Memphis	Inman, Mary Joyce.....	Memphis
Brown, Gloria.....	Wynne, Ark.	Jack, Marilyn.....	Memphis
Bunn, Millicent.....	Jonesboro, Ark.	McGehee, Margaret Ann.....	Paris, Tenn.
Canada, Janet.....	Memphis	Maxwell, Martha Ellen.....	Memphis
Carter, Elizabeth Ann.....	Memphis	Mitchell, Marilyn.....	Memphis
Chilton, Vivienne Floy.....	Memphis	Nehren, Norma.....	Effingham, Ill.
Cunningham, Joanne.....	Cottontown, Tenn.	Nichols, Thelma.....	Memphis
Davidson, Mary Beth.....	Dyer, Tenn.	Norment, Maree.....	Memphis
Dennison, Nancy Dianne.....	Atlanta, Ga.	Pence, Peggy.....	Dyersburg, Tenn.
Downs, Erlene.....	Memphis	Prichard, Geraldine.....	Memphis
Edens, Hattie Lee.....	Okolona, Miss.	Steen, Mary Frances.....	Memphis
Edington, Laura Ellen.....	Mobile, Ala.	Swaim, Jane.....	Dyersburg, Tenn.
Fullenwider, Virginia.....	Monticello, Ark.	Tuthill, Carroll.....	Memphis
Graham, Greta.....	Memphis	Watson, Jimmie Dee.....	Parchman, Miss.
Hammett, Eleanore.....	Ann Arbor, Mich.	Williams, Carol June.....	Trenton, Tenn.
Hand, Martha Jean.....	West, Miss.	Wilson, Lewis.....	Marion, Ark.
Harris, Yvonne.....	Memphis	Worthington, Bettie.....	Shreveport, La.

ALTOS

Brown, Joane.....	Greenville, Miss.	Maddox, Norma.....	Memphis
Carter, Betty Jo.....	Alamo, Tenn.	Myers, Mary.....	Spartanburg, S. C.
Coker, Helen.....	Caruthersville, Mo.	Nix, Frances.....	Memphis
Hamlet, Adina.....	Tuscumbia, Ala.	Sandifer, Janice.....	Rolling Fork, Miss.
Henderson, Ann.....	Memphis	Semmes, Olive.....	Grenada, Miss.
Hinds, Katherine Powell.....	Tupelo, Miss.	Skinner, Julia.....	Memphis
Johnson, Elizabeth.....	Memphis	Taylor, Mary Margaret.....	Winston-Salem, N. C.
Josenhans, Suse.....	Germany	Walker, Helen.....	Memphis
McFadden, Betty Ann.....	Tupelo, Miss.	Wendt, Mary Nell.....	Memphis
McGhee, Dorothy.....	Texarkana, Ark.	Wood, Betty Lou.....	Columbia, Ala.
McKinstry, Nancy.....	Batesville, Ark.		

TENORS

Akins, Bill.....	Holly Springs, Miss.	McLean, Lee.....	Richmond, Va.
Allen, Bob.....	Memphis	Matthews, Bob.....	Canton, N. C.
Belser, Crawford.....	Alexandria, Va.	Richardson, Bob.....	Kiangsu, China
Boyd, Bill.....	Lynnville, Tenn.	Strong, Tommy.....	Memphis
Elder, James.....	Crowley, La.	Vanden Bosch, Maurice.....	Spring Hill, Ala.
Elizondo, Tony.....	Mobile, Ala.	Wilson, George.....	Mayfield, Ky.
Erwin, Lane.....	Mobile, Ala.	Worthington, Jack.....	Shreveport, La.
Francisco, Ed.....	Holly Springs, Miss.		

BASSES

Allen, Jack.....	Caruthersville, Mo.	Morgan, Christy.....	Selma, Ala.
Allison, Buddy.....	Memphis	Morelock, David.....	Memphis
Barnett, Douglas.....	Baton Rouge, La.	Nason, Lloyd.....	Memphis
Basom, Dhane.....	Memphis	Pittman, Oliver.....	Memphis
Buford, Douglas.....	Forrest City, Ark.	Reich, Mike.....	Louisville, Miss.
Clemens, Al.....	Memphis	Springfield, James Francis.....	Memphis
Cunningham, Tommy.....	Whitehaven, Tenn.	Springfield, John Murry.....	Memphis
Denny, Duncan.....	Pelham Manor, N. Y.	Todd, Wayne.....	Miami, Fla.
Landrum, Charles.....	Brunswick, Ga.	Vise, Sidney.....	Little Rock, Ark.
Link, Fred.....	Jonesboro, Ark.	Wade, Bob.....	Murray, Ky.

